

DATE: 3/22/2019

INVITATION TO BID  
THIS IS NOT AN ORDER

Page: 4

BID NO.: 50-00125975

**JEFFERSON PARISH**

PURCHASING DEPARTMENT  
P.O. BOX 9  
GRETN, LA. 70054-0009  
504-364-2678

VENDOR:

BUYER: DREAMEY

As per LSA-RS 47:301 et seq., all governmental bodies are excluded from payment of sales taxes to any Louisiana taxing body. Quotations shall be based on F.O.B. Agency warehouse or jobsite, anywhere within the Parish as designated by the Purchasing Department.

JEFFERSON PARISH reserves the right to cancel all or any part of an order if not shipped promptly. No charges will be allowed for parking or cartage unless specified in quotation. The order must not be filled at a higher price than quoted. JEFFERSON PARISH reserves the right to cancel at any time and for any reason by issuing a THIRTY (30) day written notice to the contractor.

JEFFERSON PARISH is expecting all products to be new and all work to be done in workman-like manner, according to standard practices. Any deviations or alteration from the specifications must be indicated on the bid form for each item and upon request, product data for same must be submitted by the time specified by the Purchasing Department.

**DELIVERY: FOB JEFFERSON PARISH**

INDICATE DELIVERY DATE ON EQUIPMENT AND SUPPLIES

8-12 LKS

INDICATE STARTING TIME (IN DAYS) FOR CONSTRUCTION WORK

INDICATE COMPLETION TIME (IN DAYS) FOR CONSTRUCTION WORK

In the event that addenda are issued with this bid, bidders MUST acknowledge all addenda on the bid form. Bidder must acknowledge receipt of an addendum on the bid form as indicated. Failure to acknowledge any addendum on the bid form will result in bid rejection.

Acknowledge Receipt of Addenda: NUMBER: \_\_\_\_\_

NUMBER: \_\_\_\_\_

NUMBER: \_\_\_\_\_

NUMBER: \_\_\_\_\_

LOUISIANA CONTRACTOR'S LICENSE NO.: (if applicable) \_\_\_\_\_

*** ALL BIDDERS MUST COMPLETE SECTION BELOW ***	
FIRM NAME: <u>Cim sco</u>	
SIGNATURE: (Must be signed here)	TITLE: <u>SALES</u>
PRINT OR TYPE NAME: <u>JEFF DEVILLON</u>	
ADDRESS: <u>1840 Lta Rd</u>	
CITY, STATE: <u>METairie, LA</u>	ZIP: <u>70001</u>
TELEPHONE: <u>(504) 835-7319</u>	FAX: <u>(504) 832-0820</u>
EMAIL ADDRESS: <u>JEFF@cimscoinc.com</u>	

TOTAL PRICE OF ALL BID ITEMS: \$ 19406

DATE: 3/22/2019

Page: 5

## INVITATION TO BID FROM JEFFERSON PARISH - continued

BID NO.: 50-00125975

SEALED BID

ITEM NUMBER	QUANTITY	U/M	DESCRIPTION OF ARTICLES	UNIT PRICE QUOTED	TOTALS
1	3.00	EA	ONE TIME PURCHASE:		
			0001 - Valve, plug, 12 in, 14 inch face to face, flanged, eccentric, ci body,  solid ductile iron plug with nitrile elastomer coating, 100 percent port, nickel seat, Pratt no. <del>1200-601N1AGHW</del> , Kennedy Valve no. 1396121J (0625050) <i>Crispin</i>	1540 <sup>-</sup>	4620 <sup>-</sup>
2	2.00	EA	0002 - Valve, plug, 20 inch x 23.50 inch face to face, ANSI 125 flanged, eccentric, cast iron body, solid ductile iron plug with nitrile elastomer coating, 100 percent port, nickel seat, Pratt no. <del>2000-601FN1AGHW</del> (0625130) <i>Crispin</i>	7393 <sup>-</sup>	14786 <sup>-</sup>
			Please have items shipped to:  Eastbank Warehouse Attention: Curtis McFarland 4901 Jefferson Hwy Suite C Jefferson, LA 70121		

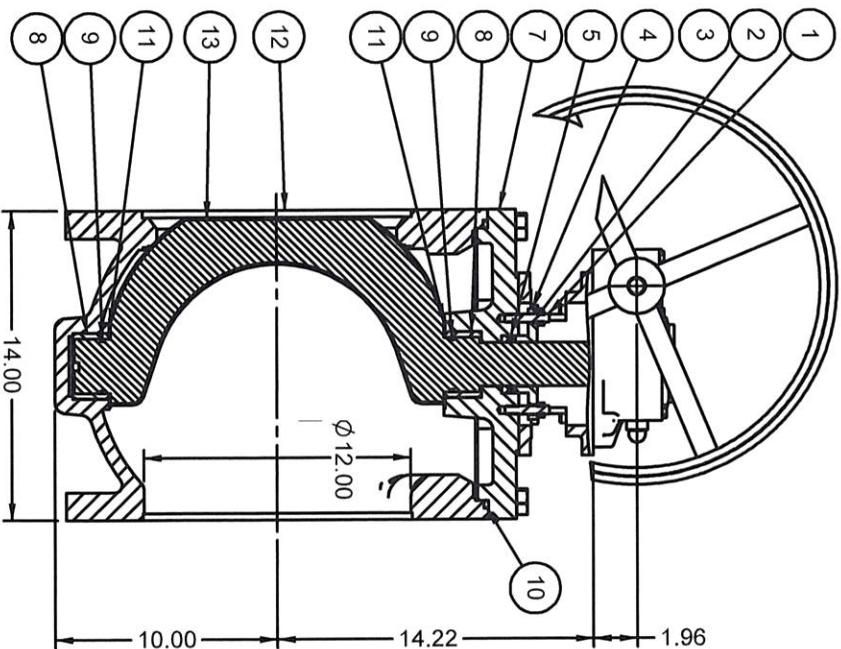
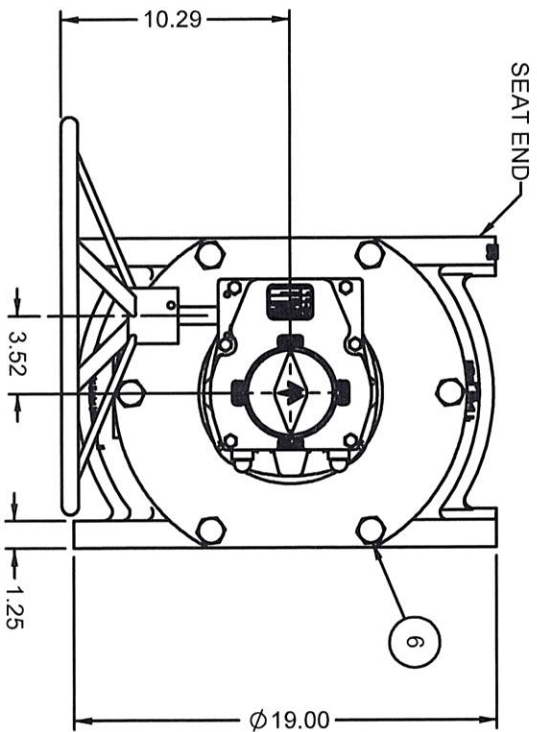

ITEM	DESCRIPTION	MATERIAL
01	GLAND STUD	STAINLESS STEEL
02	HEX NUT	STAINLESS STEEL
03	FLAT WASHER	STAINLESS STEEL
04	GLAND	ASTM A126 CL.B
05	V-RING SET	NBR
06	HEX HEAD CAPSCREW	STAINLESS STEEL
07	COVER	ASTM A126 CL.B
08	BEARING	SST, SINTERED
09	O-RING	NBR
10	O-RING	NBR
11	THRUST WASHER	PTFE
12	BODY	ASTM A126 CL.B
13	PLUG MOLDED	A536 GR.65-45-12+NBR
14	GEARBOX ADAPTER	ASTM A126 CL.B
15	LOCK WASHER	STAINLESS STEEL
16	HEX NUT	STAINLESS STEEL
17	M14 MASTERGEAR GEARBOX	PURCHASED
18	HAND WHEEL	CARBON STEEL
28	BOLT	STAINLESS STEEL
29	STUD	STAINLESS STEEL

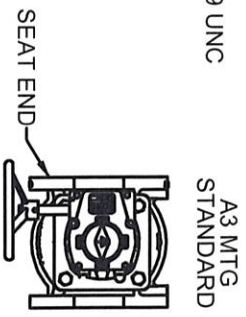
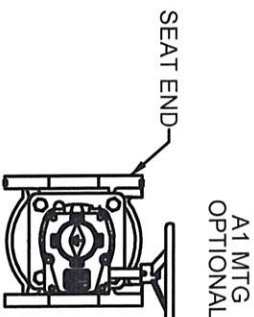
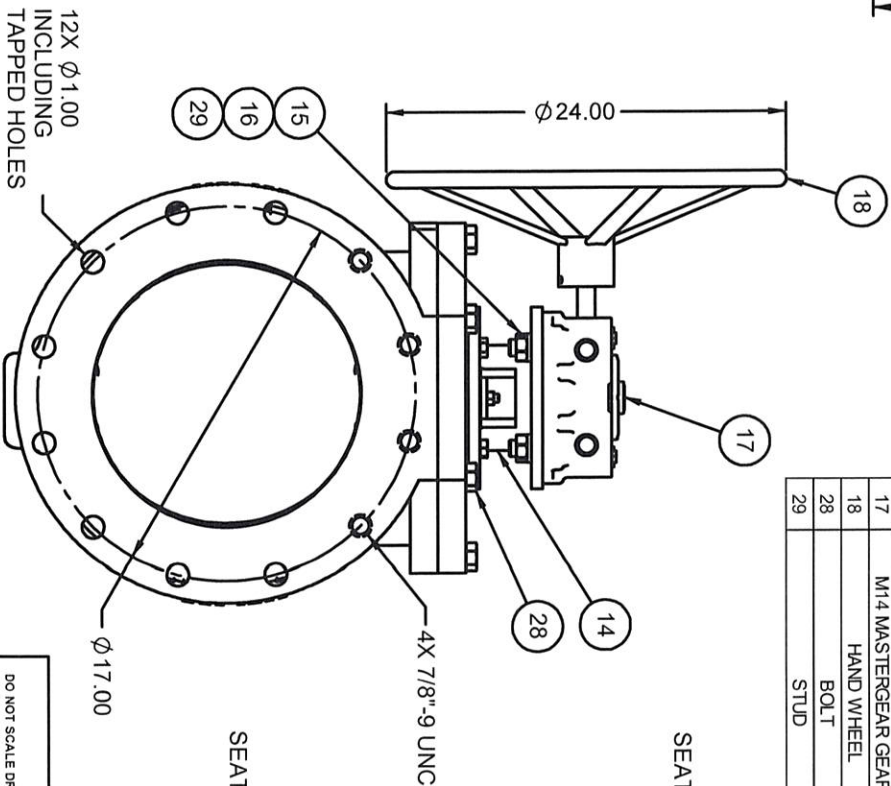

NOTE: SHOWN IN "A3" ORIENTATION (STANDARD).

K-FLO Crispin Valves	
12" FLANGED FIG800 PLUG VALVES W/ M14 MASTERGEAR ABOVE GROUND	
DO NOT SCALE DRAWING DIMENSIONS ARE IN INCHES UNLESS OTHERWISE SPECIFIED	SCALE: 12in FL WH 0
REV	DATE
DESCRIPTION	APPROVED
REVISIONS	SCALE: 12in FL WH 0
DESIGNED BY: C. GERRY	CHECKED BY: C. GERRY
DATE: 12/1/2011	SCALE: 12in FL WH 0
SHEET 1 OF 1	



