



Dear Policyholder,

Thank you for choosing Federated Insurance to handle your insurance and risk management needs. The attached certificate document(s) have been issued or updated.

Please feel free to contact us with any additional changes, additions or deletions that may be needed by contacting the Federated Client Contact Center at:

Phone: 1-888-333-4949

Fax: 507-446-4664

E-mail: clientcontactcenter@fedins.com

Thank you for your business!

Client Contact Center

Enclosed:

Certificate Document(s)



CERTIFICATE OF LIABILITY INSURANCE

DATE (MM/DD/YYYY)
06/28/2022

THIS CERTIFICATE IS ISSUED AS A MATTER OF INFORMATION ONLY AND CONFERS NO RIGHTS UPON THE CERTIFICATE HOLDER. THIS CERTIFICATE DOES NOT AFFIRMATIVELY OR NEGATIVELY AMEND, EXTEND OR ALTER THE COVERAGE AFFORDED BY THE POLICIES BELOW. THIS CERTIFICATE OF INSURANCE DOES NOT CONSTITUTE A CONTRACT BETWEEN THE ISSUING INSURER(S), AUTHORIZED REPRESENTATIVE OR PRODUCER, AND THE CERTIFICATE HOLDER.

IMPORTANT: If the certificate holder is an ADDITIONAL INSURED, the policy(ies) must have ADDITIONAL INSURED provisions or be endorsed. If SUBROGATION IS WAIVED, subject to the terms and conditions of the policy, certain policies may require an endorsement. A statement on this certificate does not confer rights to the certificate holder in lieu of such endorsement(s).

PRODUCER FEDERATED MUTUAL INSURANCE COMPANY HOME OFFICE: P.O. BOX 328 OWATONNA, MN 55060		CONTACT NAME: CLIENT CONTACT CENTER PHONE (A/C, No, Ext): 888-333-4949 FAX (A/C, No): 507-446-4664 E-MAIL ADDRESS: CLIENTCONTACTCENTER@FEDINS.COM		
INSURED COBURN SUPPLY CO. INC. PO BOX 2177 BEAUMONT, TX 77704-2177		INSURER(S) AFFORDING COVERAGE		NAIC #
		INSURER A: FEDERATED MUTUAL INSURANCE COMPANY		13935
		INSURER B:		
		INSURER C:		
		INSURER D:		
		INSURER E:		
INSURER F:				

COVERAGES

CERTIFICATE NUMBER: 153

REVISION NUMBER: 0

THIS IS TO CERTIFY THAT THE POLICIES OF INSURANCE LISTED BELOW HAVE BEEN ISSUED TO THE INSURED NAMED ABOVE FOR THE POLICY PERIOD INDICATED. NOTWITHSTANDING ANY REQUIREMENT, TERM OR CONDITION OF ANY CONTRACT OR OTHER DOCUMENT WITH RESPECT TO WHICH THIS CERTIFICATE MAY BE ISSUED OR MAY PERTAIN, THE INSURANCE AFFORDED BY THE POLICIES DESCRIBED HEREIN IS SUBJECT TO ALL THE TERMS, EXCLUSIONS AND CONDITIONS OF SUCH POLICIES. LIMITS SHOWN MAY HAVE BEEN REDUCED BY PAID CLAIMS.

INSR LTR	TYPE OF INSURANCE	ADDL INSR	SUBR WVD	POLICY NUMBER	POLICY EFF (MM/DD/YYYY)	POLICY EXP (MM/DD/YYYY)	LIMITS
A	<input checked="" type="checkbox"/> COMMERCIAL GENERAL LIABILITY <input type="checkbox"/> CLAIMS-MADE <input checked="" type="checkbox"/> OCCUR	Y	N	6130819	11/01/2021	11/01/2022	EACH OCCURRENCE \$1,000,000
	DAMAGE TO RENTED PREMISES (Ea occurrence) \$100,000						
	MED EXP (Any one person) EXCLUDED						
	PERSONAL & ADV INJURY \$1,000,000						
GEN'L AGGREGATE LIMIT APPLIES PER: <input checked="" type="checkbox"/> POLICY <input type="checkbox"/> PRO-JECT <input type="checkbox"/> LOC				GENERAL AGGREGATE \$2,000,000			
OTHER:				PRODUCTS - COMP/OP AGG \$2,000,000			
A	<input checked="" type="checkbox"/> AUTOMOBILE LIABILITY <input checked="" type="checkbox"/> ANY AUTO <input type="checkbox"/> OWNED AUTOS ONLY <input type="checkbox"/> SCHEDULED AUTOS <input type="checkbox"/> HIRED AUTOS ONLY <input type="checkbox"/> NON-OWNED AUTOS ONLY	N	N	6130819	11/01/2021	11/01/2022	COMBINED SINGLE LIMIT (Ea accident) \$1,000,000
	BODILY INJURY (Per person)						
	BODILY INJURY (Per accident)						
	PROPERTY DAMAGE (Per accident)						
A	<input checked="" type="checkbox"/> UMBRELLA LIAB <input checked="" type="checkbox"/> OCCUR <input type="checkbox"/> EXCESS LIAB <input type="checkbox"/> CLAIMS-MADE	N	N	6130821	11/01/2021	11/01/2022	EACH OCCURRENCE \$10,000,000
	DED <input type="checkbox"/> RETENTION						AGGREGATE \$10,000,000
WORKERS COMPENSATION AND EMPLOYERS' LIABILITY ANY PROPRIETOR/PARTNER/EXECUTIVE OFFICER/MEMBER EXCLUDED? (Mandatory in NH) If yes, describe under DESCRIPTION OF OPERATIONS below		Y / N <input type="checkbox"/> N / A					PER STATUTE <input type="checkbox"/> OTH-ER <input type="checkbox"/> E.L. EACH ACCIDENT E.L. DISEASE - EA EMPLOYEE E.L. DISEASE - POLICY LIMIT

DESCRIPTION OF OPERATIONS / LOCATIONS / VEHICLES (ACORD 101, Additional Remarks Schedule, may be attached if more space is required)
SEE ATTACHED PAGE

CERTIFICATE HOLDER352-422-0
TERREBONNE PARISH CONSOLIDATED GOVERNMENT
PO BOX 2768
HOUMA, LA 70361-2768

153 0

CANCELLATION

SHOULD ANY OF THE ABOVE DESCRIBED POLICIES BE CANCELLED BEFORE THE EXPIRATION DATE THEREOF, NOTICE WILL BE DELIVERED IN ACCORDANCE WITH THE POLICY PROVISIONS.

AUTHORIZED REPRESENTATIVE

© 1988-2015 ACORD CORPORATION. All rights reserved.



ADDITIONAL REMARKS SCHEDULE

Page 1 of 1

AGENCY FEDERATED MUTUAL INSURANCE COMPANY		NAMED INSURED COBURN SUPPLY CO. INC. PO BOX 2177 BEAUMONT, TX 77704-2177	
POLICY NUMBER SEE CERTIFICATE # 153.0			
CARRIER SEE CERTIFICATE # 153.0	NAIC CODE	EFFECTIVE DATE: SEE CERTIFICATE # 153.0	

ADDITIONAL REMARKS

THIS ADDITIONAL REMARKS FORM IS A SCHEDULE TO ACORD FORM,

FORM NUMBER: 25 FORM TITLE: CERTIFICATE OF LIABILITY INSURANCE

TPCG, ITS OFFICERS, OFFICIALS, EMPLOYEES, BOARDS AND COMMISSIONS AND VOLUNTEERS ARE INCLUDED AS ADDITIONAL INSURED.
THE CERTIFICATE HOLDER IS AN ADDITIONAL INSURED ON GENERAL LIABILITY SUBJECT TO THE CONDITIONS OF THE ADDITIONAL INSURED - DESIGNATED PERSON OR ORGANIZATION ENDORSEMENT.
FOR REASONS OTHER THAN NON-PAYMENT OF PREMIUM, 30 DAYS NOTICE WILL BE PROVIDED TO THE CERTIFICATE HOLDER IN THE EVENT THAT THE ISSUING COMPANY CANCELS THE POLICY BEFORE THE EXPIRATION DATE OF THE POLICY.

THIS ENDORSEMENT CHANGES THE POLICY. PLEASE READ IT CAREFULLY.

**ADDITIONAL INSURED - DESIGNATED
PERSON OR ORGANIZATION**

This endorsement modifies insurance provided under the following:

COMMERCIAL GENERAL LIABILITY COVERAGE PART

SCHEDULE

Name Of Additional Insured Person(s) Or Organization(s):	DESCRIPTION OF INTEREST IF APPLICABLE:
TERREBONNE PARISH CONSOLIDATED GOVERNMENT PO BOX 2768 HOUMA LA 70361	See IL-F-40-0002
Information required to complete this Schedule, if not shown above, will be shown in the Declarations.	

A. Section II - Who Is An Insured is amended to include as an additional insured the person(s) or organization(s) shown in the Schedule, but only with respect to liability for "bodily injury", "property damage" or "personal and advertising injury" caused, in whole or in part, by your acts or omissions or the acts or omissions of those acting on your behalf:

1. In the performance of your ongoing operations; or
2. In connection with your premises owned by or rented to you.

However:

1. The insurance afforded to such additional insured only applies to the extent permitted by law; and
2. If coverage provided to the additional insured is required by a contract or agreement, the insurance afforded to such additional insured will not be broader than that which you are required by the contract or agreement to provide for such additional insured.

COBURN SUPPLY CO. INC.
PO BOX 2177
BEAUMONT TX 77704

B. With respect to the insurance afforded to these additional insureds, the following is added to Section III - Limits Of Insurance:

If coverage provided to the additional insured is required by a contract or agreement, the most we will pay on behalf of the additional insured is the amount of insurance:

1. Required by the contract or agreement; or
2. Available under the applicable limits of insurance;

whichever is less.

This endorsement shall not increase the applicable limits of insurance.

EXTENSION ENDORSEMENT

Extension - CG 20 26 - TERREBONNE PARISH CONSOLIDATED GOVERNMENT

LIMITED TO SALE/DELIVERY OF ELECTRICAL MATERIALS BY THE NAMED INSURED TO THE CERTIFICATE HOLDER'S PREMISES PER BID #22-WHSE-25 NEW/UNUSED ELECTRICAL MATERIAL FOR WAREHOUSE INVENTORY. ADDITIONAL INSUREDS ALSO INCLUDE: TPCG, ITS OFFICERS, OFFICIALS, EMPLOYEES, BOARDS AND COMMISSIONS AND VOLUNTEERS.

Client#: 2492

COBSUP

ACORD™

CERTIFICATE OF LIABILITY INSURANCE

DATE (MM/DD/YYYY)

06/27/2022

THIS CERTIFICATE IS ISSUED AS A MATTER OF INFORMATION ONLY AND CONFERS NO RIGHTS UPON THE CERTIFICATE HOLDER. THIS CERTIFICATE DOES NOT AFFIRMATIVELY OR NEGATIVELY AMEND, EXTEND OR ALTER THE COVERAGE AFFORDED BY THE POLICIES BELOW. THIS CERTIFICATE OF INSURANCE DOES NOT CONSTITUTE A CONTRACT BETWEEN THE ISSUING INSURER(S), AUTHORIZED REPRESENTATIVE OR PRODUCER, AND THE CERTIFICATE HOLDER.

IMPORTANT: If the certificate holder is an ADDITIONAL INSURED, the policy(ies) must have ADDITIONAL INSURED provisions or be endorsed. If SUBROGATION IS WAIVED, subject to the terms and conditions of the policy, certain policies may require an endorsement. A statement on this certificate does not confer any rights to the certificate holder in lieu of such endorsement(s).

PRODUCER J. S. Edwards & Sherlock Insurance Agency, LLP P. O. Box 22237 Beaumont, TX 77720		CONTACT NAME: Ginny Johnson PHONE (A/C, No, Ext): 409 832-7736 FAX (A/C, No): 409-833-1721 E-MAIL ADDRESS: ginny@edwardsandsherlock.com	
INSURED Coburn Supply Co Inc P O Box 2177 Beaumont, TX 77704		INSURER(S) AFFORDING COVERAGE INSURER A : Travelers Casualty Ins. Co. of America INSURER B : INSURER C : INSURER D : INSURER E : INSURER F :	
		NAIC # 19046	

COVERAGES

CERTIFICATE NUMBER:

REVISION NUMBER:

THIS IS TO CERTIFY THAT THE POLICIES OF INSURANCE LISTED BELOW HAVE BEEN ISSUED TO THE INSURED NAMED ABOVE FOR THE POLICY PERIOD INDICATED. NOTWITHSTANDING ANY REQUIREMENT, TERM OR CONDITION OF ANY CONTRACT OR OTHER DOCUMENT WITH RESPECT TO WHICH THIS CERTIFICATE MAY BE ISSUED OR MAY PERTAIN, THE INSURANCE AFFORDED BY THE POLICIES DESCRIBED HEREIN IS SUBJECT TO ALL THE TERMS, EXCLUSIONS AND CONDITIONS OF SUCH POLICIES. LIMITS SHOWN MAY HAVE BEEN REDUCED BY PAID CLAIMS.

INSR LTR	TYPE OF INSURANCE	ADDL INSR	SUBR WVD	POLICY NUMBER	POLICY EFF (MM/DD/YYYY)	POLICY EXP (MM/DD/YYYY)	LIMITS
	COMMERCIAL GENERAL LIABILITY <input type="checkbox"/> CLAIMS-MADE <input type="checkbox"/> OCCUR GEN'L AGGREGATE LIMIT APPLIES PER: <input type="checkbox"/> POLICY <input type="checkbox"/> PRO-JECT <input type="checkbox"/> LOC OTHER:						EACH OCCURRENCE \$ DAMAGE TO RENTED PREMISES (Ea occurrence) \$ MED EXP (Any one person) \$ PERSONAL & ADV INJURY \$ GENERAL AGGREGATE \$ PRODUCTS - COMP/OP AGG \$ \$
	AUTOMOBILE LIABILITY <input type="checkbox"/> ANY AUTO <input type="checkbox"/> OWNED AUTOS ONLY <input type="checkbox"/> SCHEDULED AUTOS <input type="checkbox"/> HIRED AUTOS ONLY <input type="checkbox"/> NON-OWNED AUTOS ONLY						COMBINED SINGLE LIMIT (Ea accident) \$ BODILY INJURY (Per person) \$ BODILY INJURY (Per accident) \$ PROPERTY DAMAGE (Per accident) \$ \$
	UMBRELLA LIAB <input type="checkbox"/> OCCUR EXCESS LIAB <input type="checkbox"/> CLAIMS-MADE DED <input type="checkbox"/> RETENTION \$						EACH OCCURRENCE \$ AGGREGATE \$ \$
A	WORKERS COMPENSATION AND EMPLOYERS' LIABILITY ANY PROPRIETOR/PARTNER/EXECUTIVE OFFICER/MEMBER EXCLUDED? <input checked="" type="checkbox"/> N (Mandatory in NH) If yes, describe under DESCRIPTION OF OPERATIONS below		N/A	UB7R1700642151K	11/01/2021	11/01/2022	PER STATUTE <input checked="" type="checkbox"/> OTH-ER <input type="checkbox"/> E.L. EACH ACCIDENT \$1,000,000 E.L. DISEASE - EA EMPLOYEE \$1,000,000 E.L. DISEASE - POLICY LIMIT \$1,000,000

DESCRIPTION OF OPERATIONS / LOCATIONS / VEHICLES (ACORD 101, Additional Remarks Schedule, may be attached if more space is required)

CERTIFICATE HOLDER

CANCELLATION

Terrebonne Parish Consolidated Government P O Box 2768 Houma, LA 70361	SHOULD ANY OF THE ABOVE DESCRIBED POLICIES BE CANCELLED BEFORE THE EXPIRATION DATE THEREOF, NOTICE WILL BE DELIVERED IN ACCORDANCE WITH THE POLICY PROVISIONS. AUTHORIZED REPRESENTATIVE 
---	--

© 1988-2015 ACORD CORPORATION. All rights reserved.

CORPORATE RESOLUTION

BE IT RESOLVED by the Board of Directors of Coburn Supply Company Inc. (Coburn), in a special meeting duly assembled, that Michael Self (Agent) be and he is hereby authorized, empowered, and directed to act for and on behalf of Coburn in all negotiations, bidding, concerns, and transactions and sign any and all documents which, in Agent's sole discretion, he deems necessary for Coburn to transact and conduct business with the Terrebonne Parish Consolidated Government (Government) relative to Coburn submitting a bid to the Government for the purchase of new/unused electrical material by the Government in connection with Government's Bid 22-WHSE-25 Purchase of New/Unused Electrical Material.

CERTIFICATE

I, James J. Adams, Secretary of Coburn Supply Company, Inc., do hereby certify that the above and foregoing is a true and correct copy of a Resolution unanimously adopted at a meeting of the Board of Directors of Coburn Supply Company, Inc., at which meeting at least a majority of the Board of Directors were present and voted thereon, and that said Resolution has been spread upon the minute books of Coburn Supply Company, Inc., and same is now in full force and effect.

WITNESS MY SIGNATURE on June 22, 2022 at Lafayette, Louisiana.

James J. Adams, Secretary of
Coburn Supply Company, Inc.

CORPORATE SEAL



CENTRALBIDDING
FROM CENTRAL AUCTION HOUSE

**Bid 22-WHSE-25 Purchase New/Unused Electrical Material for Warehouse
Inventory**

Terrebonne Parish Consolidated Government

Project documents obtained from www.CentralBidding.com

22-Jun-2022 06:38:11 AM



TERREBONNE PARISH CONSOLIDATED GOVERNMENT

P.O. BOX 2768 • HOUMA, LOUISIANA 70361
985-868-5050 • WWW.TPCG.ORG



INVITATION TO BIDDERS

Electronic bids will be received on **June 23, 2022** Terrebonne Parish Consolidated Government (TPCG) Purchasing Division submitted through Central Auction House (CAH). Bid submittals will be accepted until 2:00 P.M. CST at which time bids will be retrieved from the CAH site and read aloud in the TPCG Purchasing Division Conference Room at 301 Plant Road Houma, LA 70363.

Bid documents are posted on <http://www.centrauctionhouse.com/rfp.php?cid=65>. To view, download, receive bid notices by e-mail and submit a bid, you must register with CAH. For information about the electronic submittal process and registration fees, contact Bobby Callender with CAH at 225-810-4814.

Bid 22-WHSE-25 Purchase New/Unused Electrical Material for Warehouse Inventory

Specifications and bid documents are on file at the City of Houma Service Complex, Purchasing Division, 301 Plant Road, in Houma, Louisiana and posted on the Terrebonne Parish web site at http://www.tpcg.org/index.php?f=purchasing&p=bid_opportunities. Documents may be obtained for review by prospective bidders in the aforementioned manner; however, vendors/contractors must submit their bids electronically through CAH.

Please contact Robert Savoie, Electric Distribution Superintendent, at 985-873-6783 with regard to the specifications or Gina Bergeron, Procurement Specialist III at 985-580-7272 with regard to any clarifications or information about bid submittal requirements.

The Terrebonne Parish Consolidated Government (TPCG) reserves the right to reject any and all bids in accordance with Louisiana State Bid Law.

/s/ Gordon E. Dove

Gordon E. Dove, Parish President
Terrebonne Parish Consolidated Government

Publish: June 8th & 15th, 2022
To Courier: June 3, 2022

REQUIREMENTS AND INSTRUCTIONS FOR BIDDERS FOR

Bid 22-WHSE-25 Purchase New/Unused Electrical Material for Warehouse Inventory

Please Read Carefully

GENERAL: The Terrebonne Parish Consolidated Government (TPCG) is soliciting bids to establish firm prices for electrical products for warehouse inventory. Delivery shall be made to the TPCG Warehouse Division located at 301 Plant Road, Houma, Louisiana 70363.

COPIES OF BIDDING DOCUMENTS: A single complete set of Bidding Documents may be obtained as set forth in the Invitation to Bidders.

Complete sets of Bidding Documents shall be used in preparing Bids; Owner shall not assume any responsibility for errors or misinterpretations resulting from the use of incomplete sets of Bidding Documents.

Owner, in making copies of Bidding Documents available on the above terms do so only for the purpose of obtaining Bids on the work and do not confer a license or grant for any other use.

INTERPRETATIONS AND ADDENDA: All questions about the meaning or intent of the Bidding Documents are to be directed to Gina Bergeron, Procurement Specialist III as set forth herein. Interpretations, clarifications, or modifications considered necessary by Gina Bergeron, Procurement Specialist III in response to such questions will be issued by Addenda and posted to the CAH (<http://www.centralauctionhouse.com/rfp.php?cid=65>) site.

Bidders shall promptly notify Gina Bergeron, Procurement Specialist III at 985-580-7272 or via email at gbergeron@tpcg.org of any ambiguity, inconsistency, or error that may be discovered upon examination of the Bidding Documents. Bidders requiring clarification or interpretation of any of the Bidding Documents shall make a written request to Gina Bergeron, Procurement Specialist III at the aforementioned email address.

All requests pertaining to questions about the meaning or intent of the Bidding Documents received less than seven days prior to the date for opening of Bids may not be answered unless, in the opinion of Gina Bergeron, Procurement Specialist III, the ambiguity in the Bidding Documents is so significant that it may necessitate postponement of the Bid date and issuance of an addendum to respond to the Bidder's request.

Any interpretation, clarification, correction, or modification to the Bidding Documents shall be only by a written addendum and posted to the CAH site. Interpretations, clarifications, corrections or modifications made by any other manner shall not be binding and shall not be relied upon by Bidders. Addenda shall be transmitted in accordance with Louisiana Bid Law.

Addenda may also be issued to modify the Bidding Documents as deemed advisable by OWNER. **Prior to submittal of bids, each Bidder shall ascertain that he has received all addenda issued. Failure by a Bidder to acknowledge each individual addendum shall render that Bidder's Bid non-responsive.**

LIQUIDATED DAMAGES: By submission of bid, Bidder unequivocally accepts the liquidated damages provisions set out herein and specified in the event of failure, neglect or refusal to complete the work or, or any designated part of the work, within the corresponding contract times.

By submission of the bid, the Bidder agrees that for each calendar day beyond the specified delivery date set forth that the material, work, and/or equipment has not been delivered, the Owner may retain from the total amount of the contract price, as liquidated damages the following sums: Two Hundred Dollars (\$200.00) per calendar day.

SUBSTITUTE MATERIAL AND EQUIPMENT OR "OR EQUAL" ITEMS: Any product or service bid shall conform to all applicable federal and state laws and regulations and the specifications contained in the solicitation.

Whenever materials or equipment are specified or described in the Bidding Documents by using the name of a certain brand, make, supplier, manufacturer, or definite specification; the naming or specification of the item is only intended to denote the quality standard of the item desired and to convey and establish the general style, type, character and quality of material, equipment or product desired and does not restrict bidders to the specific brand, make, manufacturer, or specification named; and that equivalent products may be acceptable.

Bidder must specify the brand and model number of the product offered in his / her bid. Bids not specifying brand and model numbers shall be considered as offering the exact products specified in the solicitation.

PREPARATION AND SUBMISSION OF BIDS: Bids shall be electronically submitted to the CAH site by the time indicated in the Invitation to Bidders.

Bid pricing and product model/stock/part numbers shall be inserted in the proper fields provided on the CAH site. All accompanying documents must be uploaded to the site by the bid opening time and date herein.

The following items are to be uploaded as an attachment with each bid:

- Completed Official Bid Form Section "A"
- Official Bid Form Section "B" with delivery times inserted
- Signature Authorization (Required By ALL Bidders) **Written evidence of the person signing the bid shall be provided at the time of bidding, in accordance with LA R.S. 38:2212(B)(5) as follows:**

(a) The signature on the bid is that of any corporate officer listed on the most current annual report on file with the secretary of state, or the signature on the bid is that of any member of a partnership, limited liability company, limited liability partnership, or other legal entity listed in the most current business records on file with the secretary of state.

(b) The signature on the bid is that of an authorized representative as documented by the legal entity certifying the authority of the person.

(c) The legal entity has filed in the appropriate records of the secretary of state of this state an affidavit, resolution, or other acknowledged or authentic document indicating the names of all parties authorized to submit bids for public contracts. Such document on file with the secretary of state shall remain in effect and shall be binding upon the principal until specifically rescinded and canceled from the records of the office.

Failure to include the appropriate signature authorization shall result in rejection of the bid as non-responsive.

MODIFICATION AND WITHDRAWAL OF BIDS: Modifications to bids, through bidder's CAH account, can be made until the date and time of the bid opening. The Bidder must contact CAH for instructions for the withdrawal of a bid in its entirety prior to the time of the scheduled bid opening. Withdrawal of a Bid will not prejudice the rights of a Bidder to submit a new Bid prior to the Bid Date and Time. After expiration of the period for receiving Bids, no Bid may be withdrawn, modified, or explained except as provided for herein.

In accordance with Louisiana law, more particularly, R.S. 38:2214, as may be amended, bids containing patently obvious, unintentional, and substantial mechanical and clerical, or mathematical errors, or errors of unintentional omission of a substantial quantity of work, labor, material, or services made directly in the compilation of the bid, may be withdrawn by the bidder if clear and convincing sworn, written evidence of such errors is furnished to the OWNER within 48 hours of the bid opening excluding Saturdays, Sundays and legal holidays.

Such errors must be clearly shown by objective evidence drawn from inspection work papers, documents or materials used in the preparation of the bid sought to be withdrawn. If the OWNER determines that the error is a patently obvious mechanical, clerical or mathematical error, or unintentional omission of a substantial quantity of work, labor, material or services as opposed to a judgment error, and that the bid was submitted in good faith, it shall accept the withdrawal and return the bid security (when applicable) to the bidder. A bidder who attempts to withdraw a bid under these provisions of this section shall not be allowed to re-submit a bid on the contract. Any modifications or amendments to the above stated applicable State law shall supersede this procedure.

A bidder may alter or correct an entry on the bid form Section "A" by crossing out the entry, and initialing on the line of change. Any ambiguity arising from entries altered or corrected on the Bid Form will cause the rejection of said Bid as non-responsive.

OPENING OF BIDS: All Bids received prior to the announced closing time for the receipt of Bids stipulated in the Invitation to Bidder will be opened publicly. Bids will be read aloud and a tabulation of the amounts of the Base Bids and alternates (if any) will be made available to Bidders after the opening of Bids.

Any uncertainty as to whether a Bid was submitted in time will be resolved against the Bidder.

BIDS TO REMAIN OPEN: The OWNER shall act not later than forty-five (45) calendar days after the date of opening Bids to award such contract to the lowest responsible and responsive bidder or to reject all bids.

The OWNER and the lowest responsible and responsive bidder, by mutually written consent, may agree to extend the deadline for award by one (1) or more extensions of thirty (30) calendar days.

AWARD OF CONTRACT: To the extent permitted by applicable local, state and federal laws and regulations, OWNER reserves the right to reject any and all Bids for just cause. The Terrebonne Parish Consolidated Government reserves the right to reject any and all bids in accordance with Louisiana State Bid Law.

In order to be responsive, the apparent low bidder must submit the additional information and documentation required by the OWNER within the time delays established by law.

CONTRACT TERM: N/A

PRICES: Unless otherwise specified by TPCG in the solicitation, bid prices must be complete including transportation prepaid by bidder to destination and firm for acceptance for a minimum of 45 days. If accepted, prices must be firm for the contractual period. Bids other than F.O.B. Destination may be rejected. Any freight/shipping charges should be included in unit pricing.

DELIVERY: TPCG desires delivery at the earliest possible date. It is imperative that the material is delivered within the time frame(s) stipulated on Section "B" of the Official Bid Form.

TECHNICAL INFORMATION: Literature and/or specifications providing complete technical information as required to certify that the product offered in the bid is fully compliant with specifications herein **must be submitted upon request**; if requested, literature and/or specifications shall be submitted within seven (7) days. Such documentation shall include diagrams, books,

brochures, photographs, or other means to verify compliance. Any change made to a manufacturer's published specifications submitted for a product shall be verifiable by the manufacturer.

Failure to submit this information in the specified time shall result in the bid being declared non-responsive and just cause for rejection.

NEW PRODUCTS: Unless specifically called for in the solicitation, all products for purchase shall be new, never previously used, and the current model and/or packaging. No remanufactured, demonstrator, used or irregular products will be considered for purchase unless otherwise specified in the solicitation. The manufacturer's standard warranty will apply unless otherwise specified in the solicitation.

SAFETY DATA SHEETS: All applicable chemicals, herbicides, pesticides, and hazardous materials must be registered for sale in Louisiana by the Department of Agriculture, State of Louisiana, registered with EPA and must meet all requirements of Louisiana State Laws. Bidders must submit product label, material safety data sheet and EPA registry number with the delivery of each applicable product. This information will be required on any subsequent deliveries if there is a change in chemical content or a different product is being supplied. Failure to submit this data may cause the contract to be cancelled.

NO GUARANTEE OF QUANTITIES: The quantities referenced are estimated. In the event a greater or lesser quantity is needed, the TPCG reserves the right to increase or decrease the amount, at the unit price stated in the bid. The TPCG does not obligate itself to contract for or accept more than their actual requirements during the period of this agreement, as determined by actual needs and availability of appropriated funds.

VENDOR REGISTRATION: The Terrebonne Parish Consolidated Government Purchasing Division requires vendors to register online at <https://secure.tpcg.org/vendor/>. This tool is part of our efforts to make it easier for you to do business with the Parish, as well as provide you with better business opportunities.

If you have already taken actions to complete this requirement, you do not have to complete this process again. However, if you have not already registered online as a vendor you will need to do so within ten (10) days from notice of award of this bid.

CERTIFICATE OF INSURANCE: The successful bidder is required to submit an insurance certificate returned within ten (10) days from the date of the Notice of Award of the bid. All certificates must be approved by the TPCG Risk Manager to ensure that all insurance requirements have been met before a purchase order is issued. (Insurance requirements are set forth in "Terrebonne Parish Government's Insurance Requirements", attached hereto.) Failure of the successful bidder to comply with this requirement may result in the bid being declared non-responsive and cause for rejection.

APPLICABLE LAW: All contracts shall be construed in accordance with and governed by the laws of the State of Louisiana.

SPECIAL ACCOMMODATION: Any "qualified individual with a disability" as defined by the Americans with Disabilities Act who has submitted a bid and desires to attend the bid opening, must notify this office in writing no later than seven (7) days prior to the bid opening date of the need for special accommodations. If the request cannot be reasonably provided, the individual will be informed prior to the bid opening.

COMPLIANCE WITH CIVIL RIGHTS: The Contractor agrees to abide by the requirements of the following as applicable: Title VI and Title VII of the Civil Rights Act of 1964, as amended by the Equal Opportunity Act of 1972, Federal Executive Order 11246, the Federal Rehabilitation Act of 1973, as amended, the Vietnam Era Veteran's Readjustment Assistance Act of 1974, Title IX of the Education Amendments of 1972, the Age Act of 1975, and Contractor agrees to abide by the requirements of the Americans with Disabilities Act of 1990. Contractor agrees not to discriminate in its employment practices and will render services under the contract without regard to race, color, religion, sex, national origin, veteran status, political affiliation, or disabilities. Any act

of discrimination committed by Contractor, or failure to comply with these statutory obligations when applicable shall be grounds for termination of the contract.

AFFIRMATIVE ACTION: Contractor agrees, if subcontractors are to be let, to take affirmative steps to include:

1. Placing qualified small and minority businesses and women's business enterprises on solicitation lists;
2. Assuring that small and minority businesses, and women's business enterprises are solicited whenever they are potential sources;
3. Dividing total requirements, when economically feasible, into smaller tasks or quantities to permit maximum participation by small and minority business, and women's business enterprises;
4. Establishing delivery schedules, where the requirement permits, which encourage participation by small and minority business, and women's business enterprises;
5. Using the services and assistance of the Small Business Administration, and the Minority Business Development Agency of the Department of Commerce.

CONTRACT CANCELLATION: The TPCG has the right to cancel any contract for cause, including by not limited to, the following: failure to deliver within the time specified in the contract; failure of the product or service to meet specifications, conform to sample quality or to be delivered in good condition; misrepresentation by the contractor; fraud, collusion, conspiracy or other unlawful means of obtaining any contract with the TPCG; conflict of contract provisions with constitutional or statutory provisions of state or federal law; any other breach of contract.

TERMINATION OF CONTRACT FOR CAUSE: The TPCG may terminate the contract for cause based upon the failure of the Contractor to comply with the terms and/or conditions of the contract, or failure to fulfill its performance obligations pursuant to the contract, including, but not limited to Contractor's failure to meet response times as directed by the TPCG or by this contract, provided that TPCG give the Contractor written notice specifying Contractor's failure. If within fifteen (15) days after receipt of such notice, Contractor has not corrected such failure, or, in the case of failure which cannot be corrected within fifteen (15) days, Contractor has not begun in good faith to correct such failure and proceed diligently to complete such correction, then the TPCG may, at its option, place the Contractor in default, and this Contract shall terminate on the date specified in such notice.

The Contractor may exercise any rights available to it under Louisiana law to terminate for cause upon the failure of the TPCG to comply with the terms and conditions of the contract, provided that the Contractor shall give the TPCG written notice specifying the TPCG's failure and a reasonable opportunity for the TPCG to cure the defect.

TERMINATION OF THE CONTRACT FOR CONVENIENCE: The TPCG may terminate the contract, without cause, at any time, by giving thirty (30) days written notice to the Contractor of such termination or negotiating with the Contractor an effective date.

TERMINATION FOR NON-APPROPRIATION OF FUNDS: Notwithstanding any provision herein, in the event sufficient funds for the performance of this Agreement are not appropriated by TPCG in any fiscal year covered by this contract, this agreement may be terminated by the TPCG giving notice to the Contractor of such facts and the TPCG's intention to terminate its financial obligation.

WARRANTIES: Contractor warrants that all services shall be performed in good faith, with diligence and care, by experienced and qualified personnel in a professional, workmanlike manner, and according to its current description (including any completion criteria) contained in the scope of work.

DEFAULT OF VENDOR: A breach of any of the terms of this contract shall constitute default, including but not limited to any event of failure, neglect, or refusal to complete the work or any designated part of the work specified herein, within the corresponding contract times.

Where the TPCG has determined the Vendor to be in default, the TPCG reserves the right to purchase any and/or all products or services covered by the contract on the open market and to charge the Vendor with cost in excess of the contract price (liquidated damages). Until such assessed charges have been paid, no subsequent bid from the defaulting Vendor will be considered.

NON-COLLUSION AFFIDAVIT- In accordance with La. R.S. 38:2224, successful bidders must submit a fully executed Non-Collusion Affidavit within ten (10) days of receipt of Notice of Award.

CLAIMS OR CONTROVERSIES/VENUE: The Parties agree that any suit arising from the Services or this Contract shall be filed in the 32nd Judicial District Court, Terrebonne Parish, LA, and the parties agree that the 32nd Judicial District Court, Terrebonne Parish, LA is the appropriate venue for any such suit.

RECORD RETENTION: All records, reports, documents, or other material related to any contract resulting from this Bid and/or obtained or prepared by Contractor in connection with the performance of the services contracted for herein shall become the property of the TPCG and shall, upon request, be returned by Contractor to the TPCG, at Contractor's expense, at termination or expiration of the contract.

AUDIT OF RECORDS: The State legislative auditor, federal auditors, and internal auditors of the TPCG, or others so designated by the TPCG, shall have the option to audit all accounts directly pertaining to the resulting contract for a period of five (5) years from the date of final payment or as required by applicable State and Federal law. Records shall be made available during normal working hours for this purpose.

CLEAN AIR ACT: Contractor hereby agrees to adhere to the provisions which require compliance with all applicable standards, orders or requirements issued under Section 306 of the Clean Air Act which prohibits the use under non-exempt Federal contracts, grants or loans of facilities included on the EPA list of Violating Facilities.

The Contractor agrees to report each violation to the TPCG and understands and agrees that the TPCG will, in turn, report each violation as required to assure notification to the Federal Emergency Management Agency, and the appropriate Environmental Protection Agency Regional Office.

The Contractor agrees to include these requirements in each subcontract exceeding \$150,000 financed in whole or in part with Federal assistance provided by FEMA.

ENERGY CONSERVATION: The contractor agrees to comply with mandatory standards and policies relating to energy efficiency, which are contained in the state energy conservation plan issued in compliance with the Energy Policy and Conservation Act.

FEDERAL WATER POLLUTION CONTROL ACT: The Contractor agrees to comply with all applicable standards, orders, or regulations issued pursuant to the Federal Water Pollution Control Act, as amended, 33 U.S.C. 1251 et seq.

The Contractor agrees to report each violation to the TPCG and understands and agrees that the TPCG will, in turn, report each violation as required to assure notification to the Federal Emergency Management Agency, and the appropriate Environmental Protection Agency Regional Office.

The Contractor agrees to include these requirements in each subcontract exceeding \$150,000 financed in whole or in part with Federal assistance provided by FEMA.

CODE OF ETHICS: The Contractor acknowledges that Chapter 15 of Title 42 of the Louisiana Revised Statutes (La. R.S. 42:1101 et. seq., Code of Governmental Ethics) applies to the Contracting Party in the performance of services called for in the Contract. The Contractor agrees to immediately notify the TPCG if potential violations of the Code of Governmental Ethics arise at any time during the term of the Contract.

DEBARMENT AND SUSPENSION: This contract is a covered transaction for purposes of 2 C.F.R. pt. 180 and 2 C.F.R. pt. 3000. As such, the Contractor is required to verify that none of the Contractor's principals (defined at 2 C.F.R. § 180.995) or its affiliates (defined at 2 C.F.R. § 180.905) are excluded (defined at 2 C.F.R. § 180.940) or disqualified (defined at 2 C.F.R. § 180.935).

The Contractor must comply with 2 C.F.R. pt. 180, subpart C and 2 C.F.R. pt. 3000, subpart C, and must include a requirement to comply with these regulations in any lower tier covered transaction it enters into.

This certification is a material representation of fact relied upon by TPCG. If it is later determined that the Contractor did not comply with 2 C.F.R. pt. 180, subpart C and 2 C.F.R. pt. 3000, subpart C, in addition to remedies available to TPCG, the Federal Government may pursue available remedies, including but not limited to suspension and/or debarment.

The Contractor agrees to comply with the requirements of 2 C.F.R. pt. 180, subpart C and 2 C.F.R. pt. 3000, subpart C while this offer is valid and throughout the period of any contract that may arise from this offer. The Contractor further agrees to include a provision requiring such compliance in its lower tier covered transactions.

BYRD ANTI-LOBBYING AMENDMENT: Contractor who apply or bid for an award of \$100,000 or more shall file the required certification. Each tier certifies to the tier above that it will not and has not used Federal appropriated funds to pay any person or organization for influencing or attempting to influence an officer or employee of any agency, a Member of Congress, officer or employee of Congress, or an employee of a Member of Congress in connection with obtaining any Federal contract, grant, or any other award covered by 31 U.S.C. § 1352. Each tier shall also disclose any lobbying with non-Federal funds that takes place in connection with obtaining any Federal award. Such disclosures are forwarded from tier to tier up to the recipient who in turn will forward the certification(s) to the awarding agency.

Contractors must sign and submit to the non-federal entity the Certification Regarding Lobbying Form, which is attached hereto.

WORK STANDARDS: Sections 103 and 107 of the Contract Work Hours and Safety Standards Act (40 U.S.C. 327-330) as supplemented by Department of Labor regulations (29 CFR Part 5)

DHS SEAL, LOGO, AND FLAGS: The Contractors shall not use the DHS seal(s), logos, crests or reproductions of flags or likenesses of DHS agency officials without FEMA pre-approval.

INVENTIONS: Contractor shall comply with 37 CFR part 401, "Rights to Invention Made by Nonprofit Organizations and Small Business Firms Under Government Grants, Contracts and Cooperative Agreements".

COMPLIANCE WITH FEDERAL LAW, REGULATIONS, AND EXECUTIVE ORDERS: This is an acknowledgement that FEMA financial assistance will be used to fund all or a portion of the contract. The Contractor will comply with all applicable Federal law, regulations, executive orders, FEMA policies, procedures, and directives.

NO OBLIGATION BY FEDERAL GOVERNMENT: The Federal Government is not a party to this contract and is not subject to any obligations or liabilities to the non-Federal entity, Contractor, or any other party pertaining to any matter resulting from the contract.

PROGRAM FRAUD AND FALSE OR FRAUDULENT STATEMENTS OR RELATED ACTS: The Contractor acknowledges that 31 U.S.C. Chap. 38 (Administrative Remedies for False Claims and Statements) applies to the Contractor's actions pertaining to this contract.

PURCHASE ORDER: The successful bidder will be issued a purchase order for each applicable purchase when the bid has been awarded. The vendor must have submitted all required documents within the time specified and the company's insurance certificate must be approved by the TPCG Risk Management Department.

PAYMENT STRUCTURE: Vendor / Contractor shall submit invoices to Sharon Ellis, Purchasing/Warehouse Manager, at Post Office Box 2768, Houma, Louisiana 70361 or email at sellis@tpcg.org. The invoice total shall not exceed the purchase order amount. Invoices must include the purchase order number and the name, address and phone number of the vendor / contractor. No items other than those included in the bid shall be billed; and unit prices shall prevail.

Payment is to be made within thirty (30) days after receipt of properly executed invoice or delivery, whichever is later.

TAXES: Vendor is responsible for including all applicable taxes in the bid price. TPCG is exempt from all state and local sales and use taxes.

Special Instructions:

- Unit price bid should not exceed two (2) digits to the right of the decimal point. Unit price submitted beyond two (2) digits will be rounded off to the nearest second digit.
- Vendors are encouraged to bid in correct unit of measures shown to be considered for award. Bids submitted in any other unit of measure may not be considered.
- When entering dollar amounts into the fields provided on CAH, do not use the dollar sign or commas.

**OFFICIAL BID FORM
SECTION "A"**

Bid 22-WHSE-25 Purchase New/Unused Electrical Material for Warehouse Inventory

INDIVIDUAL AWARD: It is the intent of the TPCG to award all items on an individual basis to the lowest responsive and responsible bidder for each item.

The undersigned bidder hereby declares and represents that she/he; a) has carefully examined and understands the Bidding Documents, b) has not received, relied on, or based his bid on any verbal instructions contrary to the Bidding Documents or any addenda, c) is familiar with the delivery site, and hereby proposes to provide materials and supplies as required, all in strict accordance with the Bidding Documents prepared by: TPCG Purchasing Division and dated June 2021

NAME OF BIDDER: Coburn's Supply

ADDRESS OF BIDDER: 5186 Hwy 311

Houma, LA 70360

NAME OF AUTHORIZED SIGNATORY BIDDER: *(Printed or Typed)* Michael Self

SIGNATURE OF AUTHORIZED SIGNATORY BIDDER 

TITLE OF AUTHORIZED SIGNATORY BIDDER: Account Manager

DATE: 6/22/2022

Signature Authorization: (Required By ALL Bidders) Written evidence of the person signing the bid SHALL be submitted at the time of bidding, in accordance with LA R.S. 38:2212(B)(5)

"D"

TERREBONNE PARISH CONSOLIDATED GOVERNMENT
MINIMUM, INSURANCE REQUIREMENTS FOR VENDOR
(WITH GENERAL LIABILITY EXPOSURE ONLY)

Contractor shall procure and maintain for the duration of the contract insurance against claims for injuries to persons or damages to property, which may arise from or in connection with the performance of the work hereunder by the Contractor, his agents, representatives, employees or subcontractor. **The cost of such insurance shall be included in the bid with, TPCG (Terrebonne Parish Consolidated Government).**

A. MINIMUM SCOPE OF INSURANCE

Coverage shall be at least as broad as Insurance Services Office form number GL0002 (Ed. 1/73) covering Comprehensive General Liability and Insurance Services Office form number GL0404 covering Broad Form Comprehensive General Liability; or Insurance Services Office Commercial General Liability coverage ("occurrence form CG001). **"Claims Made" form is unacceptable. The "occurrence form" shall not have "sunset clause".**

B. MINIMUM LIMITS OF INSURANCE

Contractor shall maintain limits no less than Commercial General Liability: \$500,000 combined single limit per occurrence for bodily injury, personal injury and property damage (or higher limits depending on size of contract).

C. DEDUCTIBLES AND SELF-INSURED RETENTIONS

ANY DEDUCTIBLES OR SELF-INSURED RETENTIONS MUST BE DECLARED TO AND APPROVED BY TPCG. At the option of TPCG, either: The insurer shall reduce or eliminate such deductibles or self-insured retentions as respects TPCG, its officers, officials, employees and volunteers; or the Contractor shall procure a bond guaranteeing payment of losses and related investigations, claim administration and defense expenses.

D. OTHER INSURANCE PROVISIONS

The policies are to contain, or be endorsed to contain, the following provisions:

1. General Liability

- a. TPCG, its officers, officials, employees, boards and Commissions and volunteers are to be added as **"additional insured"** as respects liability arising out of activities performed by or on behalf of the Contractor; products and completed operations of the Contractor premises owned, occupied or used by the Contractor. The coverage shall contain no special limitations on the scope of protection afforded to TPCG, its officers, officials, employees or volunteers.
- b. Any failure to comply with reporting provisions of the policy shall not

affect coverage provided to TPCG, its officers, officials, employees,

Boards and Commissions or volunteers.

- c. The Contractor's insurance shall apply separately to each insured against whom claim is made or suit is brought, except with respect to the limits of the insurer's liability.

2. All Coverage's

Each insurance policy required by this clause shall be endorsed to state that coverage shall not be suspended, voided, cancelled **thirty (30)** days prior written notice by certified mail, return receipt requested, has been given to TPCG.

E. ACCEPTABILITY OF INSURERS

Insurance is to be placed with insurers with an A.M. BEST'S RATING OF NO LESS THAN A:VI.

F. VERIFICATION OF COVERAGE

Contractor shall furnish TPCG with certificates of insurance effecting coverage required. The certificates for each insurance policy are to be signed by a person authorized by that insurer to bind coverage on its behalf. THE CERTIFICATES ARE TO BE RECEIVED AND APPROVED BY TPCG BEFORE WORK COMMENCES. TPCG reserves the right to require complete, certified copies of all required insurance policies, at any time.

OFFICIAL BID FORM SECTION "B"

(Must be completed and uploaded as an attachment with bid)

The following material listing is for the insertion of Delivery Times ONLY. All pricing must be submitted via Central Auction House

Call 225-810-4814 for registration information

Or Visit: <http://www.centralauctionhouse.com/rfp.php?cid=65>

Item No.	Quantity	Unit of Measure	Item Description	Insert Delivery Times	Company Name: Coburn's Supply
1	100	each	Clamp Hotline 2/0 Maclean C1520 or equal		
2	200	each	Clamp Sm. Catch off Blackburn W62-1FC or equal		
3	50	each	Clamp Lg. Catch off Blackburn W40-1FC or equal		
4	100	each	Clamp Ground Rod 5/8" Hubbell GC5 or equal	7-10 DAYS	
5	300	each	Clamp Md. Catch off Blackburn W20-1FC or equal		
6	30	each	Sleeve Copper 1/0 Hysplice Burndy YDS25 or equal		
7	5	each	Sleeve Copper 4/0 Hysplice Burndy YDS28 or equal		
8	75	each	Sleeve Guy Pickle Hubbell GLS5002 or equal		
9	10	each	Sleeve 2Peice STR 336/250 Kearney 40781CPS or equal		
10	25	each	Sleeve 1/0 Aluminum Splice Kearney OH1/0-61AS or Equal		
11	50	each	Sleeve Aluminum 336 Burndy YDS321RL or equal		
12	100	each	Crimpet Blackburn WR9 or equal		
13	200	each	Crimpet Blackburn WR139 or equal		
14	200	each	Crimpet Burndy YHO-100 or equal		
15	300	each	Crimpet Burndy YHO-150 or equal		
16	50	each	Crimpet Burndy YHN550		
17	150	each	Crimpet Burndy YHN-450 or equal		
18	10	each	Crimpet Burndy YHN-600 or equal		
19	25	each	Sleeve Secondary 2/0 - 1/0 T & B X1U2010		
20	150	each	Stirrup 2/0 W/ Hotline Clamp Hubbell AHLS022019E or equal		
21	150	each	Stirrup 336 w/ Hotline Clamp Maclean HLS-397-E or equal		
22	10	each	Split Bolt 350 MCM Penn Union S350 or equal	7-10 DAYS	

23	100	each	Split Bolt 1/0 Stranded Burndy KS25 or equal	7-10 DAYS	
24	25	each	Split Bolt 3/0 Burndy KS27 or equal	7-10 DAYS	
25	20	each	Split Bolt 4/0 Penn Union S4/0 or equal	7-10 DAYS	
Item No.	Quantity	Unit of Measure	Item Description	Insert Delivery Times	
26	50	each	Split Bolt #8 Burndy KS8 or equal	7-10 DAYS	Company Name: Coburn's Supply
27	100	each	Split Bolt #6 Burndy KS17 or equal	7-10 DAYS	
28	100	each	Split bolt #4 Penn Union S-4 or equal	7-10 DAYS	
29	100	each	Split Bolt 2 Solid Burndy KS22-3 or equal		
30	100	each	Split Bolt 2 Stranded Burndy KS23 or equal	7-10 DAYS	
31	100	each	Bolt 5/8" x 20" DA Hubbell 8870 or equal		
32	100	each	Bolt 5/8" x 28" DA Hubbell 8877 or equal		
33	300	each	Bolt 1/2" x 6" Machine Hubbell 8706 or equal		
34	50	each	Bolt 5/8" x 12" Machine Hubbell 8812 or equal		
35	50	each	Bolt 5/8" x 14" Machine Hubbell 8814 or equal		
36	200	each	Bolt 1/2" x 2 1/2" Stainless Steel All thread Trimmed hex		
37	400	each	Bolt 1/2" x 2" Stainless steel All thread Trimmed hex		
38	60	each	Bolt 1/2" x 10" Machine Hubbell 8710 or equal		
39	50	each	Pencell Hex Head Bolt 1009 2 1/2" 1009 Hex Pencell or Equal		
40	50	each	Fuse 25 Amp ST Link Kearney 51025 or equal	7-10 DAYS	
41	50	each	Fuse 20 Amp ST Link Kearney 51020 or equal	7-10 DAYS	
42	25	each	Fuse 80 Amp ST Link Kearney 51080 or equal	7-10 DAYS	
43	100	each	Fuse FNM 10 Amp Bussman or equal	7-10 DAYS	
44	300	each	Fuse FNM 20 Amp Bussman or equal	7-10 DAYS	
45	200	each	Fuse Holder HEB-BB Bussman or equal	7-10 DAYS	
46	50	each	Fuse 10.4 Slo Fast Hubbell M10D4SFA23 or equal	7-10 DAYS	
47	50	each	Fuse 7.0 Slo Fast Hubbell M7D0SFA23 or equal	7-10 DAYS	
48	100	each	Dead End Strandvise Maclean 5102 or equal		
49	30	each	Connector 1/0 Penn Union DBTBF-010A or equal		
50	1	each	Connector 2/0 Penn Union DBTBF-013 or equal		
51	20	each	Connector 4/0 Penn Union DBTBF-025 or Equal		
52	10	each	Connector 350 Penn Union DBTBF-035 or equal		
53	200	each	Connector SEC PED Bushing Connector Manufacturing SSBC350-6LI		
54	20	each	Connector Transformer Connector Manufacturer NSSC350-6SLI		

55	50	each	Connector Transformer Connector Manufacturer RLSS500-6SLI	
56	20	each	Connector 4/0 3M CI 4/0 or equal	
57	500	each	Washer 1/2 X 1/2 Flat Stainless steel Allied Bolt #314102 or equal	

Item No.	Quantity	Unit of Measure	Item Description	Insert Delivery Times	Company Name: Coburn's Supply
58	550	each	Connector Submersible Connector Manufacturing		
59	12	each	Polyphase Transformer Adapter Brooks PTR-N or equal		
60	1	each	Meter 3S Sentinel 120V Itron G382992 W/ Demand		
61	24	each	Meter FM4S 240V CL20 Itron G980223 W/demand		
62	360	each	Meter CL 200 LCD Glass 2S 240 3-wire Itron G980194		
63	300	each	Meter Cover Plastic Ekstrom 1-6002 or equal		
64	50	each	Meter Socket Ring Itron MR4 or equal		
65	12	each	Socket Adapter Assembly 81-4JH-SP2542 Ekstrom 2700002LP-K4 or equal		
66	36	each	Meter Class 320 120-480 VAC 16S Self-Contained w/ demand Itron G38-0022		
67	5	each	Meter Pan 20 AMP 13 Terminal 9S Milbank U4285W121 or equal		
68	12	each	Current Transformer 400:5 CT R6M GE750X133313 or equal		
69	6	each	TRANSFORMER CURRENT 200/5 TYPE R6M GE 750X133311 or equal		
70	36	each	Meter 320 AMP 2S Itron with demand and net metering G98-0854 or equal		
71	200	each	Pad 336 Blackburn ALS-20 or equal		
72	25	each	Pad Aluminum 2/0 Blackburn ALS8 or equal		
73	10	each	Pad 2-hole Aluminum Blackburn ALS24 or equal		
74	25	each	Lug Butt Splice Sleeve 1/0 Primary 3M CI-1/0 or equal		
75	10	each	Lug CI-T-4 Splice 3M CI-T4 or equal		
76	12	each	Pad #2 Butt Splice (2 stranded Sec) 3M CI-21 or equal		
77	50	each	PAD (4/0) Hubbell VAUL4012BN		
78	30	each	PAD 2-HOLE (1/0) Hubbell VAUL1012BN or equal		
79	50	each	Terminal Plug 1/0 Burndy YE25R25 or equal		
80	25	each	Terminal Plug 4/0 Burndy YE28R60 or equal		
81	100	each	Ballast 2 Bulb Electronic GE232MAXNULTRA or equal	7-10 DAYS	
82	100	each	Ballast 4 bulb electronic GE432MAXNULTRA or equal	7-10 DAYS	
83	25	each	Bracket M2-4 Mount 15A120V-10A-240V American Electric DUR103J6 or equal		
84	25	each	Bracket Transformer Arrester Hubbell DM59B1 or equal		
85	20	each	Bracket Fiberglass Double G1MDA118AD or equal		

86	1	each	BRACKET VERTICAL SINGLE STANDOFF 24" Alumaform F1CS-HV-A24-JVR-1 or equal		
----	---	------	---	--	--

Item No.	Quantity	Unit of Measure	Item Description	Insert Delivery Times	Company Name: Coburn's Supply
87	50	each	Bracket #1535AFB-1 Maclean MCS-820		
88	50	each	Bracket Cloverleaf Single 1SBM18SMB or equal		
89	50	each	Bracket Cloverleaf triple 1SVM18CLH or equal		
90	10	each	SPLICE KIT #HVS 1512S-J (URD) 4/0 or equal		
91	10	each	SPLICE KIT #HVS 2511E-J (URD) 1/0 or equal		
92	25	each	Termination Kit (1/0 pothead) Elastimold R2T28J2 or equal		
93	100	each	Elbow 1/0 Cooper LE215CL06T or equal		
94	50	each	Arrester 10 KV UHS10050A1A1B1 or equal		
95	25	each	Arrester Bracket only Maclean J24515		
96	150	each	Switch 25 KV Fuse Cutout (XS) AlumaForm CPG27-100A-125-CB12KA		
97	10	each	Switch 600 AMP blade Cooper 127700 With Load Buster Hooks or equal		
98	4000	foot	Pipe 2 1/2" X 20' PVC Gray SCH.40 Rigid Bell end Carlon 49012-020 or equal	7-10 DAYS	
99	2000	foot	Conduit 2-1/2" duct w-3/8" pull rope Duraline 2007005010 or equal		
100	100	each	Conduit Coupling 2-1/2" Carlon E940K or equal	7-10 DAYS	
101	50	each	Coupling PVC Deep Socket 2 1/2" SCH40 Spears 479025 or equal		
102	2000	foot	Conduit 3" duct w/3/8" pull rope black w/ red stripe Petroflex P300SDR13.5 or equal		
103	2000	foot	Conduit 2" duct w/3/8" pull rope black w/ red stripe Petroflex P200SDR13.5 or equal		
104	20	each	Timber Arm 10' (5 3/4" x 7 3/4" x 10') treated REA Drill Pattern		
105	20	each	Timber Creosote 8' (6"X8"X8') No Drilling Distran or equal		
106	50	each	Rod Long Fiberglass Maclean GCTE15-54R2 or equal		
107	150	each	Photocell Intermatic K4021C or equal	3-4 MONTHS	
108	300	each	Photocell Long Life ELL 120 or equal	7-10 DAYS	
109	25	each	Photocell Outdoor lighting Fisher Peirce FP7794 or equal	7-10 DAYS	
110	10	each	Fixture Sidelights 150W LED ATLAS WLM64LED W/pk or equal		
111	10	each	Fixture 150 WATT LED Floodlight Lithonia F150SL-120-M6 or equal		

112	200	each	Luminaire, LED Security (100W replacement) Fixture code "SL10" designating security fixture, 120-277Vac, Minimum Lumen Package 5,200 Lumens Type 5 Distribution Pattern, WL1-B-RFD256228surge protection is "fail on" or equal		
113	100	each	Luminaire, LED Security (100W replacement) Fixture code "SL10P" designating Package security fixture, 120-277Vac, Minimum Lumen Package 5,200 Lumens Type 5 Distribution Pattern, WL1-B-PKG-RFD256234- surge protection is "fail on" or equal		
Item No.	Quantity	Unit of Measure	Item Description	Insert delivery Times	
114	150	each	Luminaire, LED Cobrahead (250W replacement) Fixture code "RL25" designating roadway fixture, 120-277Vac, Minimum Lumen Package 15,000 Lumens Type 3 Distribution Pattern ATBM-F-RFD256235 - surge protection requirement is 10kv/5ka "fail off or equal		Company Name: Coburn's Supply
115	50	each	Luminaire, LED Floodlight (400W replacement) Fixture code "FL40" designating Floodlight, 120-277Vac, Minimum Lumen Package 23,000 Lumens T ACP0LED-PK5 RFD256239 - surge protection requirement is 10kv/5ka "fail off" - or equal		
116	6	each	Luminaire, LED Floodlight (1000W replacement) Fixture code "FL1X" designating Floodlight, 120-277Vac Minimum Lumen Package 32,000 Lumens ACP1-610A-RFD256242 - surge protection requirement is 10kv/5ka "fail off" or equal		
117	24	each	Pedestal Above Ground Nordic PRMC 150MG or equal		
118	50	each	Pedestal Ground Level Large Pencil PE30HDX EWB or equal		
119	40	each	Pedestal Cover only Large Green Pencil 30-PL or equal		
120	20	each	Pedestal Ground Level Medium Pencil PE20-HDX2EWB or equal		
121	25	each	Pole 30ft Fiberglass Shakespeare BS30-16S2-BN09 OPAR6 or equal		
122	25	each	Pole 30' Fiberglass Dark Green BS30-16S2-BN09 OPAR6 or equal		
123	10	each	Aqua Seal Kearney 104742 or equal		
124	100	each	House Knob Maclean J089Z or equal		
125	50	each	Mast Knob Maclean J0588Z or equal		
126	50	each	Oxidie Inhibitor P8A or equal		
127	50	each	Dielectric Grease Dow Corning #4 or equal		
128	100	each	Eyenu 5/8" Maclean J1092 or equal		
129	100	each	Eyelet 5/8" Maclean J1126 or equal		
130	30	each	Bushing (primary) Cooper LB1215 or equal		
131	50	each	Down Guy Attachment (Goathead) Hubbell GEP5A or equal		
132	30	each	Clevis wire rack Hubbell 468 or equal		
133	400	packs	Utility Ant Killer HYEND BIFEN TPS or equal		
134	600	each	Nut Stainless Steel 1/2" Arkansas Bolt 50CNFH9 or equal		

135	1000	each	Bellville Washer 1/2" Stainless Steel Arkansas Bolt 50NWB9/11X09 or equal		
136	50	each	Standoff Plug Cooper ISB215 or equal		
137	75	each	Deadend Receptacle 15kv Hubbell 215ICI or equal		
138	25	each	Pole End Clamp Maclean J1502 or equal		
139	25	each	Pole End Plate Maclean J1501 or equal		
Item No.	Quantity	Unit of Measure	Item Description	Insert Delivery Times	
140	100	each	Guy Guard Em70-7Y or equal		
141	500	each	Wire Nut Red GB10-086 or equal	7-10 DAYS	
142	500	each	Wire Nut Yellow 3M or equal	7-10 DAYS	
143	300	each	Wire Nut Blue 3M or equal	7-10 DAYS	
144	5	each	Wire Lube 5 Gallon Polywater J40 or equal	7-10 DAYS	
145	48	each	Wire lube Quart Polywater J35 or equal	7-10 DAYS	
146	3000	each	Wire Nut O/B Scotchlock 2 3M O/B+ or equal	7-10 DAYS	
147	2000	each	Wire Nut R/Y Scotchlock 2 3M R/Y+ or equal	7-10 DAYS	
148	60	each	Elbow 2-1/2" Short 90 Degree 24" Radius Bell end Cantex 5133874 or equal	7-10 DAYS	
149	36	each	Elbow 2 1/2" Long Radius Sch 40 36" Bell end Carlon UADFKB or equal	7-10 DAYS	
150	200	each	Fastener 2-1/2" X 1/4" W/ Cushion Maclean J26486-2 or equal		
151	5	each	Pull Rope Line Greenlee 430 or equal	7-10 DAYS	
152	6	each	Foam Carrier 2 1/2" FC7 or equal		
153	6	each	Foam Carrier 4" FC10 or equal		
154	30	each	Fault Indicator Hastings 21359 or equal		
155	15,000	feet	Wire Yellow #10 Stranded 10 THHN or equal	7-10 DAYS	
156	30	each	Transformer Pad Green Pencil 42 x 42 T4227 or equal		

Company Name: Coburn's Supply

Bidder's Check List

This checklist is for your guidance only and does not necessarily constitute each and every requirement of this bid. Please read the entire bid thoroughly to ensure that your submission is complete.

1. Attachment(s) to be uploaded to Central Auction House at time of bidding:

- ☐ Official Bid Form Section "A" completely filled out
- ☐ Official Bid Form Section "B" delivery times inserted
- ☐ *Signature Authorization: (Required by ALL Bidders) Written evidence of the person signing the bid shall be submitted at the time of bidding, in accordance with LA R.S. 38:2212(B)(5)
 - Provide documentation stating that the person signing the bid is authorized to bind the company to the requirements of the bid/contract.
 - The documentation provided must be signed by a member of the company with authority as outlined on pages 3 and 4 of this document.
 - Failure to include the appropriate signature authorization shall result in rejection of the bid as non-responsive.

3. Additional Requirements (must be submitted within (10) days after receipt of Notice of Award)

- ☐ Indemnification Agreement
- ☐ Non-Collusion Affidavit
- ☐ Certificate Regarding Lobbying
- ☐ Insurance Certificate
- ☐ Affidavit Verification of Citizenship

***If you are unclear about the "signature authorization" requirement, please do not hesitate to contact the Purchasing Office at 985-580-7272.**

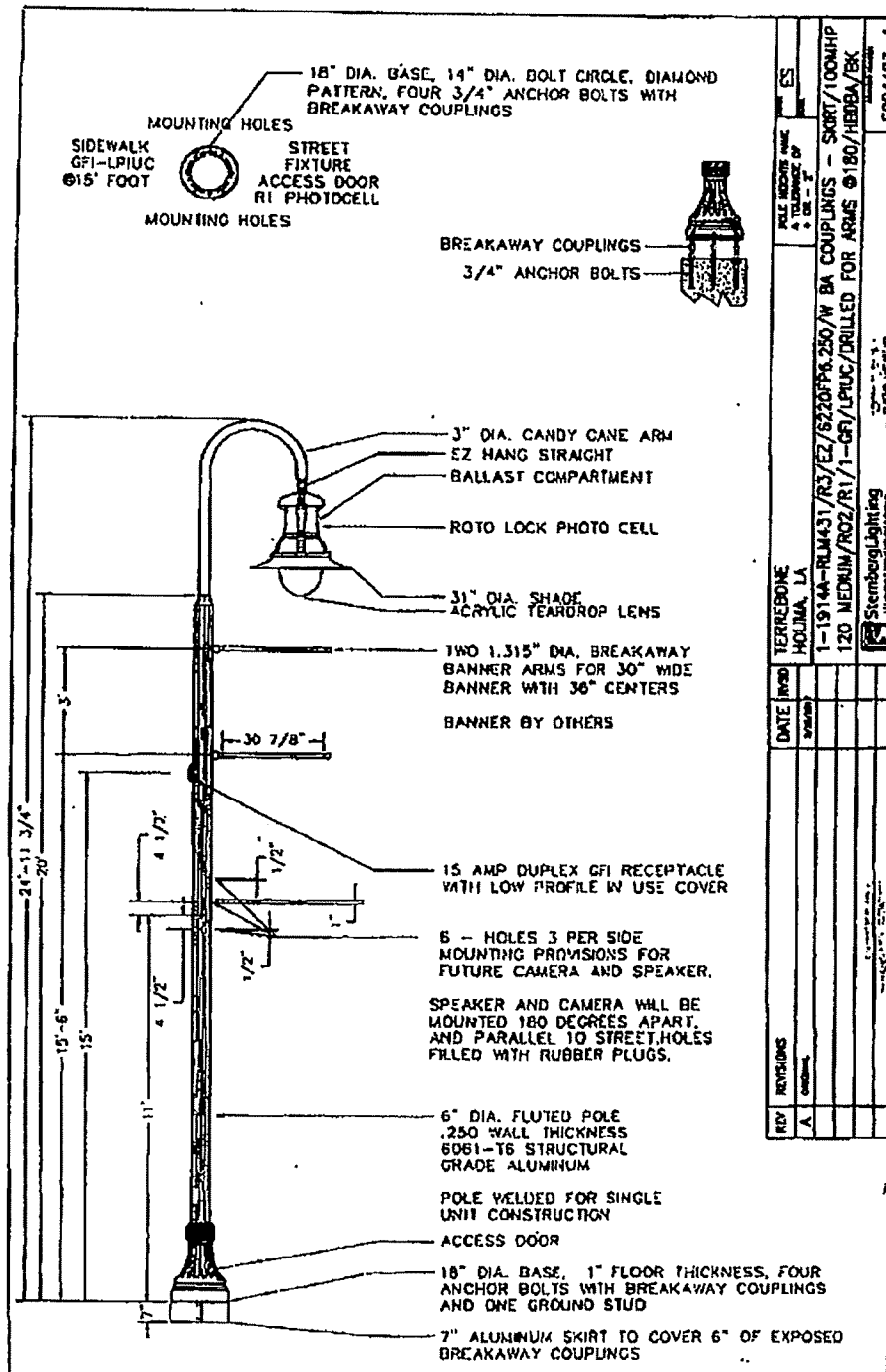

REV	REVISIONS	DATE	INCH	TERREBONE	ES
A	ORIGINAL	5/14/83	1/8"	HOLMA, LA	1-1914A-RLM431/R3/EZ/6220FPA.250/W BA COUPLINGS - SKRT/100NHP
					120 MED/UM/R02/R1/1-GFI/LPIUC/DRILLED FOR ARMS 6180/HBDBA/EBK
					Stemberg Lighting
					SC24483-1