



CENTRALBIDDING
FROM CENTRAL AUCTION HOUSE

Toggle navigation

- [Home](#)
- [Central Bidding](#)
- [My CP](#)
- [Create New](#)
 - [Create New Standard Envelope](#)
- [Logout \(MCAMARD\)](#)

Central Bidding Time: Fri March 24, 2017 4:00:39 PM GMT-6

Location: **Lafayette > Louisiana > USA**

Name: **John Atkinson**

Email: **charlotte@basicsupply.com**

Address: **2108 Cameron Street**

Zip code: **70506**

Contact number: **3372321733**

Official
Company/Business
Name: **Basic Supply llc**

Are you registered with
the State of Louisiana as
a Disadvantaged
Business Enterprise
(DBE)?: **No**

Is your company owned
my a female?: **No**

Is your company owned
by a minority?: **No**

Louisiana Contractor
ID#:

NIGP Codes: (Commodity
code categories) **02585 - Motors, Air Compressor**
28509 - Cabinets, Electrical Service Entrance
**28525 - Current Collection Equipment and
Accessories, Electrical**
**28595 - Wiring Devices: Adapters, Caps,
Connectors, Extension Cords, Fluorescent and
HP Starters, Outlets, Plates and Covers, Plugs,
Receptacles, Safety Cord Lock, Switches,**

Terminals, etc. (Incl. Recycled Electrical
Products, Supplies)

54549 - Motors and Engines (Including Parts),
Industrial, All Types (Not Automotive, Lawn
or Marine)

69040 - Engines, Motors and Parts (Power
Generation)

92941 - Engines And Motors, Industrial,
Maintenance and Repair

Where To?



[Main Menu](#)

[Home](#) - [Central Bidding](#) - [Register](#) - [Contact Us](#) -
[Terms](#)

[Renew/Upgrade Membership](#)



Central Auction House, LTD



CENTRALBIDDING
FROM CENTRAL AUCTION HOUSE

Toggle navigation

- [Home](#)
- [Central Bidding](#)
- [My CP](#)
- [Create New](#)
 - [Create New Standard Envelope](#)
- [Logout \(MCAMARD\)](#)

Central Bidding Time: Fri March 24, 2017 4:00:52 PM GMT-6

Place a Bid for 5000119257 - QUANTITY OF ELECTRIC PARTS AND SUPPLIES

Please enter your best bid proposal for this project

Louisiana Contractor ID#

Enter all information required on the outside of the sealed envelope in the box below

<p>BASIC SUPPLY, LLC JOHN ATKINSON, MANAGER PO BOX 63066 LAFAYETTE, LA 70596 337-232-1733 FAX 337-232-2045 charlotte@basicsupply.com</p>	

Bid Bond #

Jefferson Parish Vendor #:

Upload Attachment(s)

While this site accepts various file types, sizes and quantities, the preferred method for delivering all of the appropriate and required bid documents is one single scanned PDF file. Vendors submitting bids with multiple uploaded images/photos of bid

responses are solely responsible for clarity. If uploaded images/documents are not legible, the bidder's submission will be rejected. Please note all requirements in this bid package for electronic bid submission.

Upload a file

Click the Upload button in order to upload bid related documents

[Home](#) - [Central Bidding](#) - [Register](#) - [Contact Us](#) -
[Terms](#)

[Renew/Upgrade Membership](#)



Central Auction House, LTD

DATE: 3/16/17

BID NO.: 50-00119257

INVITATION TO BID
THIS IS NOT AN ORDER

JEFFERSON PARISH

PURCHASING DEPARTMENT
P.O. BOX 9
GRETN, LA. 70054-0009
504-364-2678

VENDOR: BASIC SUPPLY, LLC

BUYER: Misty Camardelle

As per LSA-RS 47:301 et seq., all governmental bodies are excluded from payment of sales taxes to any Louisiana taxing body. Quotations shall be based on F.O.B. Agency warehouse or jobsite, anywhere within the Parish as designated by the Purchasing Department.

JEFFERSON PARISH reserves the right to cancel all or any part of an order if not shipped promptly. No charges will be allowed for parking or cartage unless specified in quotation. The order must not be filled at a higher price than quoted. JEFFERSON PARISH reserves the right to cancel at any time and for any reason by issuing a THIRTY (30) day written notice to the contractor.

JEFFERSON PARISH is expecting all products to be new and all work is to be done in a workman-like manner, according to standard practices. Any deviations or alterations from the specifications must be indicated and backup documentation supplied with your quotation.

DELIVERY: FOB JEFFERSON PARISH

INDICATE DELIVERY DATE ON EQUIPMENT AND SUPPLIES

2 weeks

INDICATE STARTING TIME (IN DAYS) FOR CONSTRUCTION WORK

INDICATE COMPLETION TIME (IN DAYS) FOR CONSTRUCTION WORK

In the event that addenda are issued with this bid, bidders MUST acknowledge all addenda on the bid form. Bidder must acknowledge receipt of an addendum on the bid form as indicated. Failure to acknowledge any addendum on the bid form will result in bid rejection.

Acknowledge Receipt of Addenda: NUMBER: _____

NUMBER: _____

NUMBER: _____

NUMBER: _____

LOUISIANA CONTRACTOR'S LICENSE NO.: (if applicable) _____

*** ALL BIDDERS MUST COMPLETE SECTION BELOW ***	
FIRM NAME: BASIC SUPPLY, LLC	
SIGNATURE: (Must be signed here)	TITLE: MANAGER
PRINT OR TYPE NAME: JOHN ATKINSON	
ADDRESS: P.O. BOX 63066	
CITY, STATE: LAFAYETTE, LA	ZIP: 70596
TELEPHONE: () 337-232-1733	FAX: () 337-232-2045
EMAIL ADDRESS: charlotte@basicsupply.com	

TOTAL PRICE OF ALL BID ITEMS: \$ 1335.45

THE UNIVERSITY OF CHICAGO
LIBRARY

CHICAGO

DATE: 3/14/2017

INVITATION TO BID FROM JEFFERSON PARISH - continued

Page: 5

BID NO.: 50-00119257

SEALED BID

ITEM NUMBER	QUANTITY	U/M	DESCRIPTION OF ARTICLES	UNIT PRICE QUOTED	TOTALS
			QUANTITY OF ELECTRIC PARTS AND SUPPLIES	<u>1</u>	
1	12.00	EA	0010 - CONTROLLER, PUMP, MERCROID/DWYER BRAND PART NO. MPC, USABUEBOOK	No Bid	No Bid
			STOCK NO. MD-62440 Uxcell-SVZ-5 AWG SK NUMBER 00-0861770 16-14	<u>2</u> .04	20.00
2	500.00	EA	0020 - FORK, STA-CON, 16-14 WIRE RANGE, NO. 8 HOLE, INSULATED, T AND B NO. 14RB8F SK NUMBER 00-0870500	<u>3</u> 3.95	47.40
3	12.00	EA	0030 - BOX, ROUND, 4 IN. ALUMINUM, WEATHER PROOF, FIVE 1/2 IN. HOLES	<u>4</u> 4.73	118.25
			W/4-PLUGS, THOMAS AND BETTS NO. TR11-4 SK NUMBER 00-087374A Hubbell 5361-0	<u>5</u> No Bid	No Bid
4	25.00	EA	0040 - CONNECTOR, SEALTITE, STRAIGHT, 1 IN., APPLETON NO. ST-100	<u>6</u> 575.00	1150.00
			SK NUMBER 00-087719D TOPAZ 4735T		
5	8.00	EA	0050 - ELBOW, CONDUIT, PVC, SCHEDULE 40, SWEEP 90 DEGREE, 1 IN.		
			SK NUMBER 00-0879760		
6	2.00	EA	0060 - MOTOR, ELECTRIC, 10 HP, 1750RPM, 208/230/460VAC, 3PH, NEMA 215T, TEFC, BALDOR NO. 3KX09 SK NUMBER 00-0891350 Teco-Westinghouse documentation attached.		

1000 Pcs SV2-5 AWG 16-14 Blue Pre Insulated Fork Terminals Connector

1000 Pcs

7

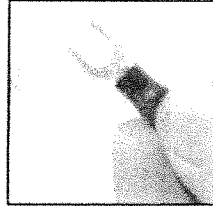
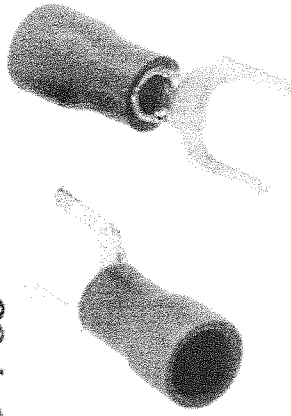

Model Number : a120820000x0677

The furcate pre-insulated terminal is easy to connect with electrical wire to strengthen its reliability and safety.



Connectors & Terminal Blocks

Specification:

Product Name	Furcate Pre Insulated Terminal
Model	SV2-5
Design	Fork Type
Material	PVC Plastic, Metal
Color	Silver Tone, Blue
Fit Cable Size	1.5 - 2.5mm ² (A.W.G 16-14)
Tip Width	7.8mm/ 0.3"
Tube Inner Diameter	4.7mm/ 0.19"
Total Length	20.1mm/ 0.8"
Max. Current	27A
Weight	481g
Package Content	1000(±2%) x Furcate Insulated Terminal

Description:

- The furcate pre-insulated terminal is easy to connect with electrical wire to strengthen its reliability and safety.
- Used widely in the machineery, electric power, railway, shipbuilding, aviation, home appliance, computer or other automatic equipments.

**ROUND SPLICE BOXES****HUBBELL 5361-0 SPLICE BOX, 16.1 CU-IN, 1-1/2 IN D**

ORGILL SKU#: 6896161 Y
VENDOR: HUBBELL ELECTRICAL
MODEL NUMBER: 5361-0
RETAIL UPC: 050169536100
INVOICE DESC: 5361-0 GRY ALUM RND SPLC BX4IN

#3

AVAILABLE IN:

Tifton	Yes
Inwood	Yes
Hurricane	Yes
Kilgore	Yes
Sikeston	Yes
Post Falls	

BENCHMARK RETAIL: USD 5.84/EA
SHELF PACK: 16
MINIMUM PURCHASE: 1
ITEM QTY:

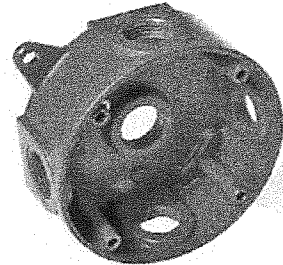

Catalog Page #: F05057

Note:

Any prices are subject to change without notice. We will bill you at current prices prevailing at the time of shipment.

Product Details

For use in branch circuit wiring in wet, damp, or dry locations. Designed for use as a weatherproof junction box, and used with Bell round cluster covers and round lampholder combinations. Die cast aluminum construction. Powder coat finish. Reinforced connector outlets. Cast-in mounting lugs, four closure plugs included, and installed ground screw. 16.1 cubic inch capacity. Six 10-24 tapped holes. 4" diameter x 1-1/2" depth. UL Listed.

- ALUMINUM - WEATHERPROOF
- 5 THREADED OUTLETS
- Color: Gray
- NPT/ In : 1/2

Description du français: BTE EPISSURE RND ALU GRIS 4PO

Descripción español: ARQUETA CIRCULAR DE 10,16 CM. COLOR GRIS

Straight Liquidtight Connectors

Steel

#4

Features

- Industrial specification grade, screw machined steel
- UL listed liquidtight flexible metal conduit fittings are suitable for use in the following hazardous locations under NEC 501-4(b), 502-4(a), (2)503-3(a) Class I Div. 2, Class II Div. 1 and 2, Class III Div. 1 and 2 are suitable for grounding in sizes 3/8" through 1-1/2" under NEC 351-1
- Includes sealing washer
- Corrosion resistant protection from moisture & oils
- Designed to protect against excessive vibration

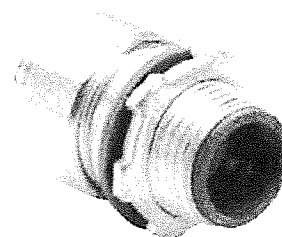

Applications

- Bonds liquidtight conduit to box or enclosure
- Straight type

Standard Material

- Steel

Standard Finish

- Zinc plated

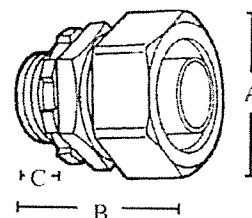

UL listed liquidtight flexible metal conduit fittings are suitable for use in the following hazardous locations under NEC 501-4(b), 502-4(a), (2)503-3(a) Class I Div. 2, Class II Div. 1 and 2, Class III Div. 1 and 2 are suitable for grounding in sizes 3/8" through 1-1/2" under NEC 351-1

Catalog Number	UPC	Size	Unit Carton	Ship Case	Weight Case	Inches		
						A	B	C
470ST	14439	3/8" 1/2" KO	20	200	26	1.09	1.19	.63
471ST	14441	1/2"	20	200	26	1.19	1.34	.63
472ST	14451	3/4"	10	100	18	1.43	1.43	.63
473ST	14461	1"	5	50	16	1.75	1.63	.66
474ST	14471	1-1/4"	5	50	37	2.16	1.84	.67
475ST	14481	1-1/2"	2	20	21	2.38	2	.72
476ST	14491	2"	2	20	3	2.88	2.13	.72

DATE NOV. 23, 2010		OUTLINE DIMENSIONS 3-PHASE INDUCTION MOTOR	MOTOR TYPE: AEHH8P
CAT. #1	NP0104		FRAME NO. 215T

Pole	HP	kW	Hz	VOLT	Syn.Speed r/min(rpm)
4	10	7.5	60	230/460	1800

Ins	Rating	Dimension in	Approx Weight	Bearings	
F	CONT.	Inch	176 lbs.	DE: 6308ZZ	NDE: 6306ZZ

Totally Enclosed Fan-Cooled Type. Squirrel-Cage Rotor.

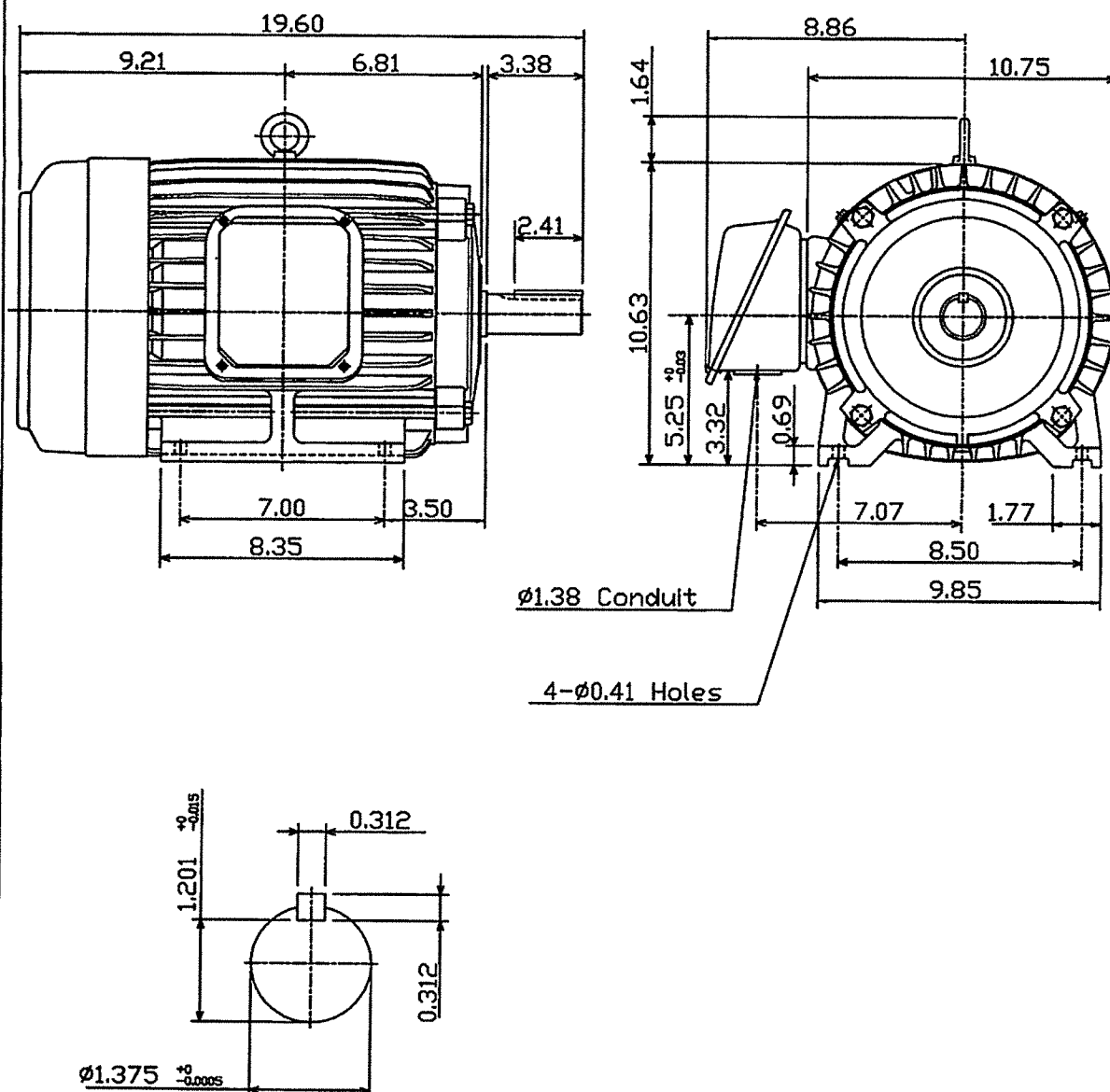

DWN.	J.H.LIANG	05-20-99	TECO Westinghouse	DWG NO.
CHKD.	C.S.LO	05-26-99		31049D192410
APPD.	Y.B.HUANG	05-26-99		

TECO Westinghouse

ISSUED 8/29/2014	PERFORMANCE DATA 3-PHASE INDUCTION MOTOR	ENCLOSURE TEFC
TYPE AEHH8P		CATALOG# NP0104

NAMEPLATE INFORMATION

OUTPUT HP	KW	POLE	FRAME SIZE	VOLTAGE	HZ	RATED AMBIENT	INS. CLASS	NEMA DESIGN	TIME RATING	SERVICE FACTOR
10	7.5	4	215T	230/460	60	40°C	F	B	CONT.	1.15

VARIABLE FREQUENCY DRIVE SERVICE

VARIABLE TORQUE				OHMS/PHASE EQUIVALENT WYE CIRCUIT (AT RATED OPERATING TEMPERATURE 25°C)				
HZ	HP	RPM	TORQUE (lb-ft)	R1	R2	X1	X2	X _m
3~60	0.0013~10	90~1800	0.076~29.92	0.5301	0.6748	1.849	2.5705	77.076

CONSTANT TORQUE				CONSTANT HORSEPOWER			
HZ	HP	RPM	TORQUE (lb-ft)	HZ	HP	RPM	TORQUE (lb-ft)
6~60	1~10	180~1800	29.92	60~120	10	1800~3600	29.92~14.96

TYPICAL PERFORMANCE

FULL LOAD RPM	EFFICIENCY				POWER FACTOR			SOUND PRESSURE LEVEL @ 3 FT Db(A)
	FULL LOAD		3/4 LOAD	1/2 LOAD	FULL LOAD	3/4 LOAD	1/2 LOAD	
	MIN.%	NOM.%	%	%	%	%	%	
1755	90.2	91.7	91	91	88	84	75.5	60

CURRENTS									NEMA KVA CODE LETTER	SAFE STALL TIME IN SECONDS	
NO LOAD			FULL LOAD			LOCKED ROTOR				COLD	HOT
AT 208 VOLT	AT 230 VOLT	AT 460 VOLT	AT 208 VOLT	AT 230 VOLT	AT 460 VOLT	AT 208 VOLT	AT 230 VOLT	AT 460 VOLT			
6.17	6.74	3.37	25.70	23.30	11.60	146.5	162.0	81	H	40	28

TORQUE				INERTIA			ACCEL TIME (DOL)		ALLOWABLE STARTS PER HOUR	
FULL LOAD (lb-ft)	LOCKED ROTOR %FLT	PULL UP %FLT	BREAK DOWN %FLT	ROTOR WR ² (lb-ft ²)	NEMA LOAD WK ² (lb-ft ²)	MAX ALLOWABLE WK ² (lb-ft ²)	NEMA LOAD WK ² Sec	MAX ALLOWABLE WK ² Sec	COLD	HOT
29.92	250	145	260	1.082	51	175	4.31	14.58	2	1

APPROVED:	M. PRATER	DRAWING NO.	31057NP0104	REVISION:	1
-----------	-----------	-------------	-------------	-----------	---

#299085

Form W-9
(Rev. August 2013)
Department of the Treasury
Internal Revenue Service

Request for Taxpayer Identification Number and Certification

Give Form to the requester. Do not send to the IRS.

Name (as shown on your income tax return)
BASIC SUPPLY, LLC

Business name/disregarded entity name, if different from above

Check appropriate box for federal tax classification:
☐ Individual/sole proprietor ☐ C Corporation ☐ S Corporation ☐ Partnership ☐ Trust/estate
☒ Limited liability company. Enter the tax classification (C=C corporation, S=S corporation, P=partnership) **C**
☐ Other (see instructions) **Other**

Exemptions (see instructions):
 Exempt payee code (if any)
 Exemption from FATCA reporting code (if any)

Address (number, street, and apt. or suite no.)
2108 CAMERON ST
 City, state, and ZIP code
LAFAYETTE, LA 70506

Remit to: **PO BOX 3307**
LAFAYETTE, LA 70502

Requester's name and address (optional)
 List account number(s) here (optional)

Part I Taxpayer Identification Number (TIN)

Enter your TIN in the appropriate box. The TIN provided must match the name given on the "Name" line to avoid backup withholding. For individuals, this is your social security number (SSN). However, for a resident alien, sole proprietor, or disregarded entity, see the Part I instructions on page 3. For other entities, it is your employer identification number (EIN). If you do not have a number, see *How to get a TIN* on page 3.

Note: If the account is in more than one name, see the chart on page 4 for guidelines on whose number to enter.

Social security number
 Employer identification number
84-1627551

Part II Certification

Under penalties of perjury, I certify that:

- The number shown on this form is my correct taxpayer identification number (or I am waiting for a number to be issued to me), and
- I am not subject to backup withholding because: (a) I am exempt from backup withholding, or (b) I have not been notified by the Internal Revenue Service (IRS) that I am subject to backup withholding as a result of a failure to report all income or to provide correct TIN information, or (c) the IRS has notified me that I am no longer subject to backup withholding, and
- I am a U.S. citizen or other U.S. person (defined below), and
- The FATCA code(s) entered on this form (if any) indicating that I am exempt from FATCA reporting is correct.

Certification instructions. You must cross out item 2 above if you have been notified by the IRS that you are currently subject to backup withholding because you have failed to report all interest and dividends on your tax return. For real estate transactions, item 2 does not apply. For mortgage interest paid, acquisition or abandonment of secured property, cancellation of debt, contributions to an individual retirement arrangement (IRA), and generally, payments other than interest and dividends, you are not required to sign the certification, but you must provide your correct TIN. See the instructions on page 3.

Sign Here *[Signature]* Date **1/4/16**

General Instructions

Section references are to the Internal Revenue Code unless otherwise noted.

Purpose of Form

A person who is required to file an information return with the IRS must obtain your correct taxpayer identification number (TIN) to report, for example, income paid to you, payments made to you in settlement of payment card and third party network transactions, real estate transactions, mortgage interest you paid, acquisition or abandonment of secured property, cancellation of debt, or contributions you made to an IRA.

Use Form W-9 only if you are a U.S. person (including a resident alien), to provide your correct TIN to the person requesting it (the requester) and, when applicable, to:

- Certify that the TIN you are giving is correct (or you are waiting for a number to be issued).
- Certify that you are not subject to backup withholding, or
- Claim exemption from backup withholding if you are a U.S. exempt payee. If applicable, you are also certifying that as a U.S. person, your allocable share of any partnership income from a U.S. trade or business is not subject to the withholding tax on foreign partners' share of effectively connected income, and
- Certify that FATCA code(s) entered on this form (if any) indicating that you are exempt from the FATCA reporting, is correct.

Note: If you are a U.S. person and a requester gives you a form other than Form W-9 to request your TIN, you must use the requester's form if it is substantially similar to this Form W-9.

Definition of a U.S. person. For federal tax purposes, you are considered a U.S. person if you are:

- An individual who is a U.S. citizen or U.S. resident alien,
- A partnership, corporation, company, or association created or organized in the United States or under the laws of the United States,
- An estate (other than a foreign estate), or
- A domestic trust (as defined in Regulations section 301.7701-7).

Special rules for partnerships. Partnerships that conduct a trade or business in the United States are generally required to pay a withholding tax under section 1446 on any "foreign partners' share of effectively connected taxable income from such business." Further, in certain cases where a Form W-9 has not been received, the rules under section 1446 require a partnership to presume that a partner is a foreign person, and pay the section 1446 withholding tax. Therefore, if you are a U.S. person that is a partner in a partnership conducting a trade or business in the United States, provide Form W-9 to the partnership to establish your U.S. status and avoid section 1446 withholding on your share of partnership income.



#2 99035

[e-services](#)[Online Tutorials](#)[Mailbox](#)[Sign Out](#)[Contact Us](#)

Interactive TIN Session:Interactive Results

This screen provides you with the results of your TIN Match request. The 'Match Indicator' displays a code next to the TIN and name combination. Use the codes below to interpret your results:

- 0 = TIN and Name combination matches IRS records.
- 1 = TIN was missing or TIN not 9-digit numeric.
- 2 = TIN entered is not currently issued.
- 3 = TIN and Name combination does not match IRS records.
- 4 = Invalid TIN Matching request.
- 5 = Duplicate TIN Matching request.
- 6 = TIN and Name combination matches IRS SSN records.
- 7 = TIN and Name combination matches IRS EIN records.
- 8 = TIN and Name combination matches IRS SSN and EIN records.

Important: Before leaving this screen, you may want to do a Print Screen of the results. Once you exit this screen, the interactive results will no longer be available for viewing.

Using the TIN Matching system allows you to verify the accuracy of taxpayer TIN and name information prior to submitting information to IRS. Internal Revenue Code 6724 provides any penalties under Section 6721 may be waived if the filer shows the failure to file a correct TIN on an information return was due to reasonable cause and not willful neglect. Filers may prove due diligence and receive a waiver from proposed penalties if they prove the TIN and name combination they submitted matched IRS records. Providing a copy of the Print Screen of your Interactive Results will be considered proof of due diligence.

ID	TIN Type	TIN	Name	Result Code
1	Unknown	841627551	basic supply llc	7

You may do either of the following:

- Select *Another Tin Matching Request* to check more TIN and Name combinations.
- Select *Done* to return to the TIN Matching home page.

[ANOTHER TIN MATCHING REQUEST](#)[DONE](#)

[IRS Privacy Policy](#) | [Privacy Notice](#)
version 16.6.1