

LOUISIANA UNIFORM PUBLIC WORK BID FORM

TO: Jefferson Parish
Attn: Purchasing Department
200 Derbigny St., Suite 4400
Gretna, Louisiana, 70053

BID FOR: Canal 10 Drainage Improvements
at West Esplanade Avenue
Jefferson Parish Department of Public Works
Project Number 2011-029-DR
Proposal No. 50-00123141

The undersigned bidder hereby declares and represents that she/he; a) has carefully examined and understands the Bidding Documents, b) has not received, relied on, or based his bid on any verbal instructions contrary to the Bidding Documents or any addenda, c) has personally inspected and is familiar with the project site, and hereby proposes to provide all labor, materials, tools, appliances and facilities as required to perform, in a workmanlike manner, all work and services for the construction and completion of the referenced project, all in strict accordance with the Bidding Documents prepared by: ALL SOUTH CONSULTING ENGINEERS, LLC, and dated: April 2018.
(Owner to provide name of entity preparing bidding documents.)

Bidders must acknowledge all addenda. The Bidder acknowledges receipt of the following **ADDENDA**: (Enter the number the Designer has assigned to each of the addenda that the Bidder is acknowledging) Addendum No. 1 (7/25/18) ;
Addendum No. 2 (7/26/18)

TOTAL BASE BID: For all work required by the Bidding Documents (including any and all unit prices designated "Base Bid"* but not alternates) the sum of:

One million one hundred three thousand six hundred eighty one
dollars and zero cents. Dollars (\$ 1,103,681.00)

ALTERNATES: For any and all work required by the Bidding Documents for Alternates including any and all unit prices designated as alternates in the unit price description.

Alternate No. 1 (Owner to provide description of alternate and state whether add or deduct) for the lump sum of:

N/A Dollars (\$)

Alternate No. 2 (Owner to provide description of alternate and state whether add or deduct) for the lump sum of:

N/A Dollars (\$)

Alternate No. 3 (Owner to provide description of alternate and state whether add or deduct) for the lump sum of:

N/A Dollars (\$)

NAME OF BIDDER: B&K Construction Company, LLC

ADDRESS OF BIDDER: 1905 Highway 59, Mandeville, Louisiana 70448

LOUISIANA CONTRACTOR'S LICENSE NUMBER: 12069

NAME OF AUTHORIZED SIGNATORY OF BIDDER: W. Blake Andrews

TITLE OF AUTHORIZED SIGNATORY OF BIDDER: Managing Member

SIGNATURE OF AUTHORIZED SIGNATORY OF BIDDER:** 

DATE: 7/31/18

THE FOLLOWING ITEMS ARE TO BE INCLUDED WITH THE SUBMISSION OF THIS LOUISIANA UNIFORM PUBLIC WORK BID FORM:

* The Unit Price Form shall be used if the contract includes unit prices. Otherwise it is not required and need not be included with the form. The number of unit prices that may be included is not limited and additional sheets may be included if needed.

** A CORPORATE RESOLUTION OR WRITTEN EVIDENCE of the authority of the person signing the bid for the public work as prescribed by LA R.S. 38:2212(B)(5).

BID SECURITY in the form of a bid bond, certified check or cashier's check as prescribed by LA RS 38:2218.A is attached to and made a part of this bid.

LOUISIANA UNIFORM PUBLIC WORK BID FORM

UNIT PRICE FORM

TO: Jefferson Parish
 Attn: Purchasing Department
 200 Derbigny St., Suite 4400
 Gretna, Louisiana, 70053

BID FOR: Canal 10 Drainage Improvements
 at West Esplanade Avenue
 Jefferson Parish Department of Public Works
 Project Number 2011-029-DR
 Proposal No. 50-00123141

UNIT PRICES: This form shall be used for any and all work required by the Bidding Documents and described as unit prices. Amounts shall be stated in figures and only in figures.

DESCRIPTION:	<input checked="" type="checkbox"/> Base Bid or <input type="checkbox"/> Alt.# ___ Clearing and Grubbing and Misc. Demo			
REF. NO.	QUANTITY:	UNIT OF MEASURE:	UNIT PRICE	UNIT PRICE EXTENSION (Quantity times Unit Price)
201-01-00100	1	Lump Sum	14,000.00	14,000.00

DESCRIPTION:	<input checked="" type="checkbox"/> Base Bid or <input type="checkbox"/> Alt.# ___ Removal of 8" AC Waterline			
REF. NO.	QUANTITY:	UNIT OF MEASURE:	UNIT PRICE	UNIT PRICE EXTENSION (Quantity times Unit Price)
202-02-00100	1	Lump Sum	1,375.00	1,375.00

DESCRIPTION:	<input checked="" type="checkbox"/> Base Bid or <input type="checkbox"/> Alt.# ___ Removal of Portland Cement Concrete Pavement and asphalt wear course (Variable Thk.)			
REF. NO.	QUANTITY:	UNIT OF MEASURE:	UNIT PRICE	UNIT PRICE EXTENSION (Quantity times Unit Price)
202-02-32500	835	Square Yard	9.00	7,515.00

DESCRIPTION:	<input checked="" type="checkbox"/> Base Bid or <input type="checkbox"/> Alt.# ___ Removal of Timber Piles and Concrete Cap			
REF. NO.	QUANTITY:	UNIT OF MEASURE:	UNIT PRICE	UNIT PRICE EXTENSION (Quantity times Unit Price)
202-02-40000	1	Lump Sum	5,600.00	5,600.00

DESCRIPTION:	<input checked="" type="checkbox"/> Base Bid or <input type="checkbox"/> Alt.# ___ Drainage Excavation (Existing Canal)			
REF. NO.	QUANTITY:	UNIT OF MEASURE:	UNIT PRICE	UNIT PRICE EXTENSION (Quantity times Unit Price)
203-02-00100	1	Lump Sum	27,820.00	27,820.00

DESCRIPTION:	<input checked="" type="checkbox"/> Base Bid or <input type="checkbox"/> Alt.# ___ Geotextile Fabric (Non-Woven Class D)			
REF. NO.	QUANTITY:	UNIT OF MEASURE:	UNIT PRICE	UNIT PRICE EXTENSION (Quantity times Unit Price)
203-08-A	3,648	Square Yard	2.00	7,296.00

DESCRIPTION:	<input checked="" type="checkbox"/> Base Bid or <input type="checkbox"/> Alt.# ___ Geo-grid			
REF. NO.	QUANTITY:	UNIT OF MEASURE:	UNIT PRICE	UNIT PRICE EXTENSION (Quantity times Unit Price)
203-08-B	584	Square Yard	3.00	1,752.00

Wording for "DESCRIPTION" is to be provided by the Owner.

All quantities are estimated. The contractor will be paid based upon actual quantities as verified by the Owner.

LOUISIANA UNIFORM PUBLIC WORK BID FORM

UNIT PRICE FORM

UNIT PRICES: This form shall be used for any and all work required by the Bidding Documents and described as unit prices. Amounts shall be stated in figures and only in figures.

DESCRIPTION:	<input checked="" type="checkbox"/> Base Bid or <input type="checkbox"/> Alt.# ____ Class II Base Course (6" Thick.) (Net Section)			
REF. NO.	QUANTITY:	UNIT OF MEASURE:	UNIT PRICE	UNIT PRICE EXTENSION (Quantity times Unit Price)
302-02-02000	160	Cubic Yard	80.50	12,880.00

DESCRIPTION:	<input checked="" type="checkbox"/> Base Bid or <input type="checkbox"/> Alt.# ____ Asphaltic Concrete (Wear Course) 2" Thick			
REF. NO.	QUANTITY:	UNIT OF MEASURE:	UNIT PRICE	UNIT PRICE EXTENSION (Quantity times Unit Price)
502-01-A	95	Ton	315.00	29,925.00

DESCRIPTION:	<input checked="" type="checkbox"/> Base Bid or <input type="checkbox"/> Alt.# ____ PCC Pavement (9" Thick.)			
REF. NO.	QUANTITY:	UNIT OF MEASURE:	UNIT PRICE	UNIT PRICE EXTENSION (Quantity times Unit Price)
601-01-00300	835	Square Yard	109.00	91,015.00

DESCRIPTION:	<input checked="" type="checkbox"/> Base Bid or <input type="checkbox"/> Alt.# ____ Reinforced Concrete Pipe (15")			
REF. NO.	QUANTITY:	UNIT OF MEASURE:	UNIT PRICE	UNIT PRICE EXTENSION (Quantity times Unit Price)
701-03-A	230	Linear Foot	131.00	30,130.00

DESCRIPTION:	<input checked="" type="checkbox"/> Base Bid or <input type="checkbox"/> Alt.# ____ Reinforced Concrete Pipe (42")			
REF. NO.	QUANTITY:	UNIT OF MEASURE:	UNIT PRICE	UNIT PRICE EXTENSION (Quantity times Unit Price)
701-03-B	10	Linear Foot	723.00	7,230.00

DESCRIPTION:	<input checked="" type="checkbox"/> Base Bid or <input type="checkbox"/> Alt.# ____ Reinforced Concrete Arch Pipe (54" RCPA)			
REF. NO.	QUANTITY:	UNIT OF MEASURE:	UNIT PRICE	UNIT PRICE EXTENSION (Quantity times Unit Price)
701-03-C	10	Linear Foot	821.00	8,210.00

DESCRIPTION:	<input checked="" type="checkbox"/> Base Bid or <input type="checkbox"/> Alt.# ____ Junction Box (Cast-In-Place)			
REF. NO.	QUANTITY:	UNIT OF MEASURE:	UNIT PRICE	UNIT PRICE EXTENSION (Quantity times Unit Price)
702-01-00100	1	Lump Sum	39,500.00	39,500.00

DESCRIPTION:	<input checked="" type="checkbox"/> Base Bid or <input type="checkbox"/> Alt.# ____ Catch Basin (Type 2)			
REF. NO.	QUANTITY:	UNIT OF MEASURE:	UNIT PRICE	UNIT PRICE EXTENSION (Quantity times Unit Price)
702-03-B	4	Each	2235.00	8,940.00

DESCRIPTION:	<input checked="" type="checkbox"/> Base Bid or <input type="checkbox"/> Alt.# ____ Concrete Walks (5" Thick.)			
REF. NO.	QUANTITY:	UNIT OF MEASURE:	UNIT PRICE	UNIT PRICE EXTENSION (Quantity times Unit Price)
706-01-00200	88	Square Yard	73.00	6,424.00

Wording for "DESCRIPTION" is to be provided by the Owner.

All quantities are estimated. The contractor will be paid based upon actual quantities as verified by the Owner.

LOUISIANA UNIFORM PUBLIC WORK BID FORM

UNIT PRICE FORM

UNIT PRICES: This form shall be used for any and all work required by the Bidding Documents and described as unit prices. Amounts shall be stated in figures and only in figures.

DESCRIPTION:	<input checked="" type="checkbox"/> Base Bid or <input type="checkbox"/> Alt.# ___ Concrete Drives (6" Thick.)			
REF. NO.	QUANTITY:	UNIT OF MEASURE:	UNIT PRICE	UNIT PRICE EXTENSION (<i>Quantity times Unit Price</i>)
706-02-00200	90	Square Yard	84.00	7,560.00

DESCRIPTION:	<input checked="" type="checkbox"/> Base Bid or <input type="checkbox"/> Alt.# ___ Concrete Curb (8" Barrier)			
REF. NO.	QUANTITY:	UNIT OF MEASURE:	UNIT PRICE	UNIT PRICE EXTENSION (<i>Quantity times Unit Price</i>)
707-01-B	276	Linear Foot	24.00	6,624.00

DESCRIPTION:	<input checked="" type="checkbox"/> Base Bid or <input type="checkbox"/> Alt.# ___ Concrete Curb (5" Mountable)			
REF. NO.	QUANTITY:	UNIT OF MEASURE:	UNIT PRICE	UNIT PRICE EXTENSION (<i>Quantity times Unit Price</i>)
707-01-C	266	Linear Foot	15.00	3,990.00

DESCRIPTION:	<input checked="" type="checkbox"/> Base Bid or <input type="checkbox"/> Alt.# ___ Riprap (55 lb. Class, 24" Thick) (Net Section)			
REF. NO.	QUANTITY:	UNIT OF MEASURE:	UNIT PRICE	UNIT PRICE EXTENSION (<i>Quantity times Unit Price</i>)
711-01	50	Cubic Yard	128.00	6,400.00

DESCRIPTION:	<input checked="" type="checkbox"/> Base Bid or <input type="checkbox"/> Alt.# ___ Temporary Signs & Barricades			
REF. NO.	QUANTITY:	UNIT OF MEASURE:	UNIT PRICE	UNIT PRICE EXTENSION (<i>Quantity times Unit Price</i>)
713-01-00100	1	Lump Sum	40,100.00	40,100.00

DESCRIPTION:	<input checked="" type="checkbox"/> Base Bid or <input type="checkbox"/> Alt.# ___ Topsoil			
REF. NO.	QUANTITY:	UNIT OF MEASURE:	UNIT PRICE	UNIT PRICE EXTENSION (<i>Quantity times Unit Price</i>)
715-01-00100	1	Lump Sum	7,035.00	7,035.00

DESCRIPTION:	<input checked="" type="checkbox"/> Base Bid or <input type="checkbox"/> Alt.# ___ Granular Material (12" Thick) (Roadway) (Net Section)			
REF. NO.	QUANTITY:	UNIT OF MEASURE:	UNIT PRICE	UNIT PRICE EXTENSION (<i>Quantity times Unit Price</i>)
723-01-A	350	Cubic Yard	28.00	9,800.00

DESCRIPTION:	<input checked="" type="checkbox"/> Base Bid or <input type="checkbox"/> Alt.# ___ Granular Material (6" Thick) (Walks & Drives) (Net Section)			
REF. NO.	QUANTITY:	UNIT OF MEASURE:	UNIT PRICE	UNIT PRICE EXTENSION (<i>Quantity times Unit Price</i>)
723-01-B	120	Cubic Yard	26.00	3,120.00

DESCRIPTION:	<input checked="" type="checkbox"/> Base Bid or <input type="checkbox"/> Alt.# ___ Granular Material (Backfill @ Box-Culvert) (Net Section)			
REF. NO.	QUANTITY:	UNIT OF MEASURE:	UNIT PRICE	UNIT PRICE EXTENSION (<i>Quantity times Unit Price</i>)
723-01-C	204	Cubic Yard	28.00	5,712.00

Wording for "DESCRIPTION" is to be provided by the Owner.

All quantities are estimated. The contractor will be paid based upon actual quantities as verified by the Owner.

LOUISIANA UNIFORM PUBLIC WORK BID FORM

UNIT PRICE FORM

UNIT PRICES: This form shall be used for any and all work required by the Bidding Documents and described as unit prices. Amounts shall be stated in figures and only in figures.

DESCRIPTION:	<input checked="" type="checkbox"/> Base Bid or <input type="checkbox"/> Alt.# ____ Temporary Detour Road			
REF. NO.	QUANTITY:	UNIT OF MEASURE:	UNIT PRICE	UNIT PRICE EXTENSION (Quantity times Unit Price)
725-03-00100	1	Lump Sum	27,400.00	27,400.00

DESCRIPTION:	<input checked="" type="checkbox"/> Base Bid or <input type="checkbox"/> Alt.# ____ Bedding Material (@ Box-Culvert and Flume) (Net Section)			
REF. NO.	QUANTITY:	UNIT OF MEASURE:	UNIT PRICE	UNIT PRICE EXTENSION (Quantity times Unit Price)
726-01-A	780	Cubic Yard	68.00	53,040.00

DESCRIPTION:	<input checked="" type="checkbox"/> Base Bid or <input type="checkbox"/> Alt.# ____ Mobilization			
REF. NO.	QUANTITY:	UNIT OF MEASURE:	UNIT PRICE	UNIT PRICE EXTENSION (Quantity times Unit Price)
727-01-00100	1	Lump Sum	109,865.00	109,865.00

DESCRIPTION:	<input checked="" type="checkbox"/> Base Bid or <input type="checkbox"/> Alt.# ____ Reflectorized Raised Pavement Markers			
REF. NO.	QUANTITY:	UNIT OF MEASURE:	UNIT PRICE	UNIT PRICE EXTENSION (Quantity times Unit Price)
731-02-00100	10	Each	18.00	180.00

DESCRIPTION:	<input checked="" type="checkbox"/> Base Bid or <input type="checkbox"/> Alt.# ____ Plastic Pavement Striping (4" Wide)			
REF. NO.	QUANTITY:	UNIT OF MEASURE:	UNIT PRICE	UNIT PRICE EXTENSION (Quantity times Unit Price)
732-01-01000	630	Linear Foot	2.40	1,512.00

DESCRIPTION:	<input checked="" type="checkbox"/> Base Bid or <input type="checkbox"/> Alt.# ____ Hydro-Seeding			
REF. NO.	QUANTITY:	UNIT OF MEASURE:	UNIT PRICE	UNIT PRICE EXTENSION (Quantity times Unit Price)
739-01-00100	1	Acre	2636.00	2,636.00

DESCRIPTION:	<input checked="" type="checkbox"/> Base Bid or <input type="checkbox"/> Alt.# ____ Construction Layout			
REF. NO.	QUANTITY:	UNIT OF MEASURE:	UNIT PRICE	UNIT PRICE EXTENSION (Quantity times Unit Price)
740-01-00100	1	Lump Sum	21,000.00	21,000.00

DESCRIPTION:	<input checked="" type="checkbox"/> Base Bid or <input type="checkbox"/> Alt.# ____ Structural Concrete (Flume Transition)			
REF. NO.	QUANTITY:	UNIT OF MEASURE:	UNIT PRICE	UNIT PRICE EXTENSION (Quantity times Unit Price)
805-01-00100	1	Lump Sum	29,000.00	29,000.00

DESCRIPTION:	<input checked="" type="checkbox"/> Base Bid or <input type="checkbox"/> Alt.# ____ Precast Concrete Box Culvert (6' x 6')			
REF. NO.	QUANTITY:	UNIT OF MEASURE:	UNIT PRICE	UNIT PRICE EXTENSION (Quantity times Unit Price)
805-12-M	240	Linear Foot	971.00	233,040.00

Wording for "DESCRIPTION" is to be provided by the Owner.

All quantities are estimated. The contractor will be paid based upon actual quantities as verified by the Owner.

LOUISIANA UNIFORM PUBLIC WORK BID FORM

UNIT PRICE FORM

UNIT PRICES: This form shall be used for any and all work required by the Bidding Documents and described as unit prices. Amounts shall be stated in figures and only in figures.

DESCRIPTION:	<input checked="" type="checkbox"/> Base Bid or <input type="checkbox"/> Alt.# ___ Police Traffic Control			
REF. NO.	QUANTITY:	UNIT OF MEASURE:	UNIT PRICE	UNIT PRICE EXTENSION (Quantity times Unit Price)
S-002-01	80	Hours	120.00	9600.00

DESCRIPTION:	<input checked="" type="checkbox"/> Base Bid or <input type="checkbox"/> Alt.# ___ Dam Removal and Replacement (Each Occurrence)			
REF. NO.	QUANTITY:	UNIT OF MEASURE:	UNIT PRICE	UNIT PRICE EXTENSION (Quantity times Unit Price)
S-003-01	5	Each	1588.00	7940.00

DESCRIPTION:	<input checked="" type="checkbox"/> Base Bid or <input type="checkbox"/> Alt.# ___ Initial Installation and Final Removal of Dams			
REF. NO.	QUANTITY:	UNIT OF MEASURE:	UNIT PRICE	UNIT PRICE EXTENSION (Quantity times Unit Price)
S-003-02	1	Lump Sum	7290.00	7290.00

DESCRIPTION:	<input checked="" type="checkbox"/> Base Bid or <input type="checkbox"/> Alt.# ___ Dewatering			
REF. NO.	QUANTITY:	UNIT OF MEASURE:	UNIT PRICE	UNIT PRICE EXTENSION (Quantity times Unit Price)
S-003-03	1	Lump Sum	51,000.00	51,000.00

DESCRIPTION:	<input checked="" type="checkbox"/> Base Bid or <input type="checkbox"/> Alt.# ___ 6" Sanitary Sewer Force Main Offset (Ductile Iron)			
REF. NO.	QUANTITY:	UNIT OF MEASURE:	UNIT PRICE	UNIT PRICE EXTENSION (Quantity times Unit Price)
S-004-01	200	Linear Foot	123.00	24,600.00

DESCRIPTION:	<input checked="" type="checkbox"/> Base Bid or <input type="checkbox"/> Alt.# ___ Sanitary Sewer Line Restraints (6")			
REF. NO.	QUANTITY:	UNIT OF MEASURE:	UNIT PRICE	UNIT PRICE EXTENSION (Quantity times Unit Price)
S-004-02	16	Each	62.00	1,008.00

DESCRIPTION:	<input checked="" type="checkbox"/> Base Bid or <input type="checkbox"/> Alt.# ___ Ductile Iron Fittings (Sewer)			
REF. NO.	QUANTITY:	UNIT OF MEASURE:	UNIT PRICE	UNIT PRICE EXTENSION (Quantity times Unit Price)
S-004-03	351	Pound	7.00	2,457.00

DESCRIPTION:	<input checked="" type="checkbox"/> Base Bid or <input type="checkbox"/> Alt.# ___ Transitional Coupling (6")			
REF. NO.	QUANTITY:	UNIT OF MEASURE:	UNIT PRICE	UNIT PRICE EXTENSION (Quantity times Unit Price)
S-004-04	2	Each	300.00	600.00

DESCRIPTION:	<input checked="" type="checkbox"/> Base Bid or <input type="checkbox"/> Alt.# ___ Exploratory Excavation (0-8 Feet Deep)			
REF. NO.	QUANTITY:	UNIT OF MEASURE:	UNIT PRICE	UNIT PRICE EXTENSION (Quantity times Unit Price)
S-005-01	4	Each	470.00	1880.00

wording for "DESCRIPTION" is to be provided by the Owner.

All quantities are estimated. The contractor will be paid based upon actual quantities as verified by the Owner.

LOUISIANA UNIFORM PUBLIC WORK BID FORM

UNIT PRICE FORM

UNIT PRICES: This form shall be used for any and all work required by the Bidding Documents and described as unit prices. Amounts shall be stated in figures and only in figures.

DESCRIPTION:	<input checked="" type="checkbox"/> Base Bid or <input type="checkbox"/> Alt.# ___ Exploratory Excavation (8-12 Feet Deep)			
REF. NO.	QUANTITY:	UNIT OF MEASURE:	UNIT PRICE	UNIT PRICE EXTENSION (Quantity times Unit Price)
S-005-02	1	Each	705.00	705.00

DESCRIPTION:	<input checked="" type="checkbox"/> Base Bid or <input type="checkbox"/> Alt.# ___ Galvanized Hand Rail			
REF. NO.	QUANTITY:	UNIT OF MEASURE:	UNIT PRICE	UNIT PRICE EXTENSION (Quantity times Unit Price)
S-006-01	30	Linear Foot	212.00	6,360.00

DESCRIPTION:	<input checked="" type="checkbox"/> Base Bid or <input type="checkbox"/> Alt.# ___ Sign and Post			
REF. NO.	QUANTITY:	UNIT OF MEASURE:	UNIT PRICE	UNIT PRICE EXTENSION (Quantity times Unit Price)
S-007-01	8	Each	1,240.00	9,920.00

DESCRIPTION:	<input checked="" type="checkbox"/> Base Bid or <input type="checkbox"/> Alt.# ___ Standby Personnel			
REF. NO.	QUANTITY:	UNIT OF MEASURE:	UNIT PRICE	UNIT PRICE EXTENSION (Quantity times Unit Price)
S-008-01	50	Hour	293.00	14,650.00

DESCRIPTION:	<input checked="" type="checkbox"/> Base Bid or <input type="checkbox"/> Alt.# ___ Water Main (8") (PVC/C-900 Pipe)			
REF. NO.	QUANTITY:	UNIT OF MEASURE:	UNIT PRICE	UNIT PRICE EXTENSION (Quantity times Unit Price)
W-108	10	Linear Foot	153.00	1,530.00

DESCRIPTION:	<input checked="" type="checkbox"/> Base Bid or <input type="checkbox"/> Alt.# ___ Water Main (16") (PVC/C-900 Pipe)			
REF. NO.	QUANTITY:	UNIT OF MEASURE:	UNIT PRICE	UNIT PRICE EXTENSION (Quantity times Unit Price)
W-116	10	Linear Foot	375.00	3,750.00

DESCRIPTION:	<input checked="" type="checkbox"/> Base Bid or <input type="checkbox"/> Alt.# ___ Water Main (8") (Ductile Iron)			
REF. NO.	QUANTITY:	UNIT OF MEASURE:	UNIT PRICE	UNIT PRICE EXTENSION (Quantity times Unit Price)
W-208	105	Linear Foot	104.00	10,920.00

DESCRIPTION:	<input checked="" type="checkbox"/> Base Bid or <input type="checkbox"/> Alt.# ___ Water Main (16") (Ductile Iron)			
REF. NO.	QUANTITY:	UNIT OF MEASURE:	UNIT PRICE	UNIT PRICE EXTENSION (Quantity times Unit Price)
W-216	150	Linear Foot	172.00	25,800.00

DESCRIPTION:	<input checked="" type="checkbox"/> Base Bid or <input type="checkbox"/> Alt.# ___ Gate Valve and Valve Box (8")			
REF. NO.	QUANTITY:	UNIT OF MEASURE:	UNIT PRICE	UNIT PRICE EXTENSION (Quantity times Unit Price)
W-408	1	Each	1,160.00	1,160.00

Wording for "DESCRIPTION" is to be provided by the Owner.

All quantities are estimated. The contractor will be paid based upon actual quantities as verified by the Owner.

LOUISIANA UNIFORM PUBLIC WORK BID FORM

UNIT PRICE FORM

UNIT PRICES: This form shall be used for any and all work required by the Bidding Documents and described as unit prices. Amounts shall be stated in figures and only in figures.

DESCRIPTION:	<input checked="" type="checkbox"/> Base Bid or <input type="checkbox"/> Alt.# _____ Butterfly Valve and Valve Box (16")			
REF. NO.	QUANTITY:	UNIT OF MEASURE:	UNIT PRICE	UNIT PRICE EXTENSION (Quantity times Unit Price)
W-516	2	Each	2,752.00	5,504.00

DESCRIPTION:	<input checked="" type="checkbox"/> Base Bid or <input type="checkbox"/> Alt.# _____ Pipe Restraints (8")			
REF. NO.	QUANTITY:	UNIT OF MEASURE:	UNIT PRICE	UNIT PRICE EXTENSION (Quantity times Unit Price)
W-708	12	Each	77.00	924.00

DESCRIPTION:	<input checked="" type="checkbox"/> Base Bid or <input type="checkbox"/> Alt.# _____ Pipe Restraints (16")			
REF. NO.	QUANTITY:	UNIT OF MEASURE:	UNIT PRICE	UNIT PRICE EXTENSION (Quantity times Unit Price)
W-716	7	Each	429.00	3,003.00

DESCRIPTION:	<input checked="" type="checkbox"/> Base Bid or <input type="checkbox"/> Alt.# _____ Transitional Coupling (8")			
REF. NO.	QUANTITY:	UNIT OF MEASURE:	UNIT PRICE	UNIT PRICE EXTENSION (Quantity times Unit Price)
W-808	2	Each	791.00	1,582.00

DESCRIPTION:	<input checked="" type="checkbox"/> Base Bid or <input type="checkbox"/> Alt.# _____ Ductile Iron Fittings (Water)			
REF. NO.	QUANTITY:	UNIT OF MEASURE:	UNIT PRICE	UNIT PRICE EXTENSION (Quantity times Unit Price)
W-901	2304	Pound	5.50	12,672.00

DESCRIPTION:	<input checked="" type="checkbox"/> Base Bid or <input type="checkbox"/> Alt.# _____ Price Bros. Adaptor Kit (16")			
REF. NO.	QUANTITY:	UNIT OF MEASURE:	UNIT PRICE	UNIT PRICE EXTENSION (Quantity times Unit Price)
W-909-16	2	Each	15,600.00	31,200.00

Wording for "DESCRIPTION" is to be provided by the Owner.

All quantities are estimated. The contractor will be paid based upon actual quantities as verified by the Owner.

📍 2525 Quail Drive, Baton Rouge, 70808 📞 (225) 765-2301 🗨 Text-To-Verify: 1 (855) 999-7896



Louisiana State Licensing Board for Contractors

Contractor Information

Business Name **B & K CONSTRUCTION CO., L.L.C.**
Mailing Address 1905 Highway 59
Mandeville, LA 70448
Phone Number (985) 626-1866
Fax Number (985) 626-9710
Email Address colleen@bkconst.com
Website <http://www.bkconst.com>

Active Licenses

License Number **12069**
Type Commercial License
Status LICENSED
Effective 07/24/2017
Expiration 07/23/2020
First Issued 07/23/1978

Classifications

Class	Qualifying Party	Parishes
BUILDING CONSTRUCTION	Kenyon, H. B.	ALL
BUILDING CONSTRUCTION	Wendell Blake Andrews	ALL
HEAVY CONSTRUCTION	Kenyon, H. B.	ALL
HEAVY CONSTRUCTION	Michael Anthony Tassin	ALL
HEAVY CONSTRUCTION	Wendell Blake Andrews	ALL
HIGHWAY, STREET AND BRIDGE CONSTRUCTION	Kenyon, H. B.	ALL
HIGHWAY, STREET AND BRIDGE CONSTRUCTION	Wendell Blake Andrews	ALL
MUNICIPAL AND PUBLIC WORKS CONSTRUCTION	Kenyon, H. B.	ALL
MUNICIPAL AND PUBLIC WORKS CONSTRUCTION	Wendell Blake Andrews	ALL

Public Works Bid Affidavit Instructions

- Affidavit is supplied as a courtesy to Affiants, but it is the responsibility of the affiant to insure the affidavit they submit to Jefferson Parish complies, in both form and content, with federal, state and parish laws.
- Affidavit must be signed by an authorized representative of the entity or the affidavit will not be accepted.
- Affidavit must be notarized or the affidavit will not be accepted.
- Notary must sign name, print name, and include bar/notary number, or the affidavit will not be accepted.
- Affiant **MUST** select either A or B when required or the affidavit will not be accepted.
- Affiants who select choice A must include an attachment or the affidavit will not be accepted.
- If both choice A and B are selected, the affidavit will not be accepted.
- Affidavit marked N/A will not be accepted.
- It is the responsibility of the Affiant to submit a new affidavit if any additional campaign contributions are made after the affidavit is executed but prior to the time the council acts on the matter.

Instruction sheet may be omitted when submitting the affidavit

Public Works Bid

AFFIDAVIT

STATE OF Louisiana

PARISH/COUNTY OF Jefferson

BEFORE ME, the undersigned authority, personally came and appeared: W. Blake Andrews, (Affiant) who after being by me duly sworn, deposed and said that he/she is the fully authorized Managing Member of B&K Construction Company, LLC (Entity), the party who submitted a bid in response to Bid Number 50-00123141, to the Parish of Jefferson.

Affiant further said:

Campaign Contribution Disclosures

(Choose A or B, if option A is indicated please include the required attachment):

Choice A _____ Attached hereto is a list of all campaign contributions, including the date and amount of each contribution, made to current or former elected officials of the Parish of Jefferson by Entity, Affiant, and/or officers, directors and owners, including employees, owning 25% or more of the Entity during the two-year period immediately preceding the date of this affidavit or the current term of the elected official, whichever is greater. Further, Entity, Affiant, and/or Entity Owners have not made any contributions to or in support of current or former members of the Jefferson Parish Council or the Jefferson Parish President through or in the name of another person or legal entity, either directly or indirectly.

Choice B X there are **NO** campaign contributions made which would require disclosure under Choice A of this section.

Affiant further said:

Debt Disclosures

(Choose A or B, if option A is indicated please include the required attachment):

Choice A _____ Attached hereto is a list of all debts owed by the affiant to any elected or appointed official of the Parish of Jefferson, and any and all debts owed by any elected or appointed official of the parish to the Affiant.

Choice B X There are **NO** debts which would require disclosure under Choice A of this section.

Affiant further said:

That Affiant has employed no person, corporation, firm, association, or other organization, either directly or indirectly, to secure the public contract under which he received payment, other than persons regularly employed by the Affiant whose services in connection with the construction, alteration or demolition of the public building or project or in securing the public contract were in the regular course of their duties for Affiant; and

That no part of the contract price received by Affiant was paid or will be paid to any person, corporation, firm, association, or other organization for soliciting the contract, other than the payment of their normal compensation to persons regularly employed by the Affiant whose services in connection with the construction, alteration or demolition of the public building or project were in the regular course of their duties for Affiant.

Affiant further said:

Affiant personally has not been convicted of, nor has he/she entered into a plea of guilty or nolo contendere to any of the crimes or equivalent federal crimes listed below. No individual partner, incorporator, director, manager, officer, organizer, or member, who has a minimum of a ten percent ownership in the Bidding Entity, has been convicted of, or has entered a plea of guilty or nolo contendere to any of the crimes or equivalent federal crimes listed below. A conviction of or plea of guilty or nolo contendere to the following state crimes or equivalent federal crimes shall permanently bar any person or the bidding entity from bidding on public projects:

- | | |
|---------------------------------------|------------------------------------|
| (a) Public bribery (R.S. 14:118) | (c) Extortion (R.S. 14:66) |
| (b) Corrupt influencing (R.S. 14:120) | (d) Money laundering (R.S. 14:230) |

A conviction of or plea of guilty or nolo contendere to the following state crimes or equivalent federal crimes shall bar any person or the bidding entity from bidding on public projects for a period of five years from the date of conviction or from the date of the entrance of the plea of guilty or nolo contendere:

- | | |
|--|---|
| (a) Theft (R.S. 14:67) | (f) Bank fraud (R.S. 14:71.1) |
| (b) Identity Theft (R.S. 14:67, 16) | (g) Forgery (R.S. 14:72) |
| (c) Theft of a business record (R.S. 14:67.20) | (h) Contractors; misapplication of payments (R.S. 14:202) |
| (d) False accounting (R.S. 14:70) | (i) Malfeasance in office (R.S. 14:134) |
| (e) Issuing worthless checks (R.S. 14:71) | |

The five-year prohibition provided for in this section shall apply only if the crime was committed during the solicitation or execution of a contract or bid awarded pursuant to these provisions. If evidence is submitted substantiating that a false attestation has been made and the project must be readvertised or the contract cancelled, the awarded entity making the false attestation shall be responsible to the public entity for the costs of rebidding, additional costs due to increased costs of bids and any and all delay costs due to the rebid or cancellation of this project.

Affiant further said:

- (1) Entity is registered and participates in a status verification system to verify that all employees in the State of Louisiana are legal citizens of the United States or are legal aliens.
- (2) Entity shall continue, during the term of the contract, to utilize a status verification system to verify the legal status of all new employees in the State of Louisiana.
- (3) Entity shall require all subcontractors to submit to the Entity a sworn affidavit verifying compliance with statements (1) and (2).



 Signature of Affiant

W. Blake Andrews

 Printed Name of Affiant

SWORN AND SUBSCRIBED TO BEFORE ME

ON THE 31 DAY OF July, 2018.

 Notary Public

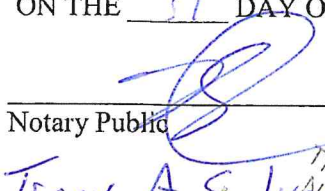
 Tracy A. Salvaggio

 Printed Name of Notary

84772
 Notary/Bar Roll Number

My commission expires Issued for Life

[Print](#)

Notary Search - Detail

Name: MR. TRACY A. SALVAGGIO
Address: 24669 ESQUINANCE STREET
LACOMBE, LA 70445
Phone: (504) 451-9102
Notary ID Number: 84772
Parish: ST. TAMMANY with STATEWIDE JURISDICTION
Agency: N/A
Notary Type: Non Attorney
Status: Active
Commission Date: 03/22/2007
Oath Date: 03/13/2007
Surety Expiration Date: 03/13/2019
Annual Report Current: Yes

Notary Events

Suspension From: 03/13/2018 To: 03/14/2018
Suspension From: 05/23/2012 To: 05/29/2012

Deceased, Inactivated, Leave of Absence, Pre-Assessment Registration, Pre-Assessment Taken, Resigned, Retirement, and Revoked events are not available prior to February 11, 2012.

[Back to Search Results](#)[New Search](#)

BID BOND

KNOW ALL MEN BY THESE PRESENTS that we, the undersigned,

B&K Construction Company, LLC

as PRINCIPAL, and

Hartford Fire Insurance Company

as SURETY, are held and firmly bound unto the Parish of Jefferson, hereinafter called the "OWNER", in the penal sum of:

Five Percent of Bid Amount

DOLLARS (\$ 5%) lawful money of the United States, for the payment of which sum well and truly to be made, we bind ourselves, our heirs, executors, administrators, successors, and assigns, jointly and severally, firmly by these presents.

THE CONDITION OF THIS OBLIGATION IS SUCH, that whereas the Principal has submitted the accompanying Bid dated July 31, 2018, for

**Canal No. 10 Drainage Improvements
At West Esplanade Avenue
Project No. 2011-029-DR**

NOW, THEREFORE, if the Principal shall not withdraw said Bid within the period specified therein after the opening of the same or, if no period be specified, within forty-five (45) days after the said opening, and shall within the period specified therefore or, if no period be specified, within twelve (12) days after the prescribed forms are presented to him for signature, enter into a written Contract with the Parish in accordance with the Bid as accepted, and give bond with good and sufficient surety or sureties, as may be required, for the faithful performance and proper fulfillment of such Contract; or in the event of the withdrawal of said Bid within the period specified, or the failure to enter into such Contract and give such bond within the time specified, if the Principal shall pay the Parish the difference between the amount specified in said Bid and the amount for which the Parish may procure the required work or supplies, or both, if the latter be in excess of the former, then the above obligation shall be void and of no effect, otherwise, to remain in full force and virtue.

IN WITNESS WHEREOF, the above bounded parties have executed this instrument under their several seals this 31st day of July, 2018, the name and corporate seal of each corporate party being hereto affixed and these presents signed by its undersigned representative, pursuant to authority of its governing body.

BB-1

BID BOND (continued)

In Presence of:

(Individual Principal)

(Business Address, including Zip Code)

(Partnership)

(SEAL)

(Business Address, including Zip Code)

ATTEST:

B&K Construction Company, LLC
(Corporate Principal)

BY: 
W. BLAKE ANDREWS
MANAGING MEMBER

1905 Hwy 59 Mandeville, LA 70448

(Business Address, including Zip Code)

ATTEST:

Hartford Fire Insurance Company
(Corporate Surety)

BY: 
AFFIX CORPORATE SEAL
Thomas A. LaPorte, Jr.
Attorney-In-Fact

See Attached Power of Attorney

Bond T-12, One Hartford Plaza Hartford, CT 06155

(Business Address, including Zip Code)

Countersigned:

BY: 
Attorney-in-Fact*
Thomas A. LaPorte, Jr.

State of Louisiana

BY: 
AFFIX CORPORATE SEAL
Thomas A. LaPorte, Jr.
Attorney-In-Fact

POWER OF ATTORNEY

Direct Inquiries/Claims to:

THE HARTFORD

BOND, T-12

One Hartford Plaza

Hartford, Connecticut 06155

Bond.Claims@thehartford.com

call: 888-266-3488 or fax: 860-757-5835

KNOW ALL PERSONS BY THESE PRESENTS THAT:

Agency Name: HUB INTERNATIONAL MIDWEST LIMITED

Agency Code: 43-482992

- ☒ Hartford Fire Insurance Company, a corporation duly organized under the laws of the State of Connecticut
☒ Hartford Casualty Insurance Company, a corporation duly organized under the laws of the State of Indiana
☒ Hartford Accident and Indemnity Company, a corporation duly organized under the laws of the State of Connecticut
☐ Hartford Underwriters Insurance Company, a corporation duly organized under the laws of the State of Connecticut
☐ Twin City Fire Insurance Company, a corporation duly organized under the laws of the State of Indiana
☐ Hartford Insurance Company of Illinois, a corporation duly organized under the laws of the State of Illinois
☐ Hartford Insurance Company of the Midwest, a corporation duly organized under the laws of the State of Indiana
☐ Hartford Insurance Company of the Southeast, a corporation duly organized under the laws of the State of Florida

having their home office in Hartford, Connecticut, (hereinafter collectively referred to as the "Companies") do hereby make, constitute and appoint, **up to the amount of** Unlimited :

David Alligood of Metairie LA, William P. Garcia, Thomas A. LaPorte Jr., Henry L. Marye Jr., Brenda A. Riddle, James J. Tassin of BATON ROUGE, Louisiana

their true and lawful Attorney(s)-in-Fact, each in their separate capacity if more than one is named above, to sign its name as surety(ies) only as delineated above by ☒, and to execute, seal and acknowledge any and all bonds, undertakings, contracts and other written instruments in the nature thereof, on behalf of the Companies in their business of guaranteeing the fidelity of persons, guaranteeing the performance of contracts and executing or guaranteeing bonds and undertakings required or permitted in any actions or proceedings allowed by law.

In Witness Whereof, and as authorized by a Resolution of the Board of Directors of the Companies on May 6, 2015 the Companies have caused these presents to be signed by its Senior Vice President and its corporate seals to be hereto affixed, duly attested by its Assistant Secretary. Further, pursuant to Resolution of the Board of Directors of the Companies, the Companies hereby unambiguously affirm that they are and will be bound by any mechanically applied signatures applied to this Power of Attorney.



John Gray

John Gray, Assistant Secretary

M. Ross Fisher

M. Ross Fisher, Senior Vice President

STATE OF CONNECTICUT

COUNTY OF HARTFORD

ss. Hartford

On this 11th day of January, 2016, before me personally came M. Ross Fisher, to me known, who being by me duly sworn, did depose and say: that he resides in the County of Hartford, State of Connecticut; that he is the Senior Vice President of the Companies, the corporations described in and which executed the above instrument; that he knows the seals of the said corporations; that the seals affixed to the said instrument are such corporate seals; that they were so affixed by authority of the Boards of Directors of said corporations and that he signed his name thereto by like authority.



CERTIFICATE

Nora M. Stranko

Nora M. Stranko

Notary Public

My Commission Expires March 31, 2018

I, the undersigned, Assistant Vice President of the Companies, DO HEREBY CERTIFY that the above and foregoing is a true and correct copy of the Power of Attorney executed by said Companies, which is still in full force effective as of 7/31/2018

Signed and sealed at the City of Hartford.



Kevin Heckman

Kevin Heckman, Assistant Vice President

CORPORATE RESOLUTION

EXCERPT FROM MINUTES OF MEETING OF THE BOARD OF DIRECTORS OF
B&K Construction Company, LLC
INCORPORATED.

AT THE MEETING OF DIRECTORS OF B&K Construction Company, LLC
INCORPORATED, DULY NOTICED AND HELD ON July 31, 2018,
A QUORUM BEING THERE PRESENT, ON MOTION DULY MADE AND SECONDED. IT
WAS:

RESOLVED. THAT W. Blake Andrews, BE AND IS HEREBY
APPOINTED, CONSTITUTED AND DESIGNATED AS AGENT AND ATTORNEY-IN-
FACT OF THE CORPORATION WITH FULL POWER AND AUTHORITY TO ACT ON
BEHALF OF THIS CORPORATION IN ALL NEGOTIATIONS, BIDDING, CONCERNS
AND TRANSACTIONS WITH THE PARISH OF JEFFERSON OR ANY OF ITS AGENCIES,
DEPARTMENTS, EMPLOYEES OR AGENTS, INCLUDING BUT NOT LIMITED TO, THE
EXECUTION OF ALL BIDS, PAPERS, DOCUMENTS, AFFIDAVITS, BONDS, SURETIES,
CONTRACTS AND ACTS AND TO RECEIVE AND RECEIPT THEREFOR ALL
PURCHASE ORDERS AND NOTICES ISSUED PURSUANT TO THE PROVISIONS OF
ANY SUCH BID OR CONTRACT, THIS CORPORATION HEREBY RATIFYING,
APPROVING, CONFIRMING, AND ACCEPTING EACH AND EVERY SUCH ACT
PERFORMED BY SAID AGENT AND ATTORNEY-IN-FACT.

I HEREBY CERTIFY THE FOREGOING TO BE
A TRUE AND CORRECT COPY OF AN
EXCERPT OF THE MINUTES OF THE
ABOVE DATED MEETING OF THE BOARD
OF DIRECTORS OF SAID CORPORATION,
AND THE SAME HAS NOT BEEN
REVOKED OR RESCINDED.



SECRETARY-TREASURER
W. Blake Andrews

7/31/18

DATE



B&KCONS-01

CCARLOS1

CERTIFICATE OF LIABILITY INSURANCE

DATE (MM/DD/YYYY)

07/24/2018

THIS CERTIFICATE IS ISSUED AS A MATTER OF INFORMATION ONLY AND CONFERS NO RIGHTS UPON THE CERTIFICATE HOLDER. THIS CERTIFICATE DOES NOT AFFIRMATIVELY OR NEGATIVELY AMEND, EXTEND OR ALTER THE COVERAGE AFFORDED BY THE POLICIES BELOW. THIS CERTIFICATE OF INSURANCE DOES NOT CONSTITUTE A CONTRACT BETWEEN THE ISSUING INSURER(S), AUTHORIZED REPRESENTATIVE OR PRODUCER, AND THE CERTIFICATE HOLDER.

IMPORTANT: If the certificate holder is an ADDITIONAL INSURED, the policy(ies) must have ADDITIONAL INSURED provisions or be endorsed. If SUBROGATION IS WAIVED, subject to the terms and conditions of the policy, certain policies may require an endorsement. A statement on this certificate does not confer rights to the certificate holder in lieu of such endorsement(s).

PRODUCER License # 231432 Hub International Gulf South 11100 Mead Road, Suite 300 Baton Rouge, LA 70816	CONTACT NAME: June Womack	
	PHONE (A/C, No, Ext): (225) 218-2415	FAX (A/C, No):
	E-MAIL ADDRESS: june.womack@hubinternational.com	
	INSURER(S) AFFORDING COVERAGE	NAIC #
	INSURER A : Continental Casualty Company	20443
INSURED B & K Construction Co LLC 1905 Hwy. 59 Mandeville, LA 70448	INSURER B : Valley Forge Insurance Company	20508
	INSURER C : Endurance American Specialty Insurance Company	41718
	INSURER D : National Fire Insurance of Hartford	20478
	INSURER E :	
	INSURER F :	

COVERAGES

CERTIFICATE NUMBER:

REVISION NUMBER:

THIS IS TO CERTIFY THAT THE POLICIES OF INSURANCE LISTED BELOW HAVE BEEN ISSUED TO THE INSURED NAMED ABOVE FOR THE POLICY PERIOD INDICATED. NOTWITHSTANDING ANY REQUIREMENT, TERM OR CONDITION OF ANY CONTRACT OR OTHER DOCUMENT WITH RESPECT TO WHICH THIS CERTIFICATE MAY BE ISSUED OR MAY PERTAIN, THE INSURANCE AFFORDED BY THE POLICIES DESCRIBED HEREIN IS SUBJECT TO ALL THE TERMS, EXCLUSIONS AND CONDITIONS OF SUCH POLICIES. LIMITS SHOWN MAY HAVE BEEN REDUCED BY PAID CLAIMS.

INSR LTR	TYPE OF INSURANCE	ADDL INSD	SUBR WVD	POLICY NUMBER	POLICY EFF (MM/DD/YYYY)	POLICY EXP (MM/DD/YYYY)	LIMITS
A	<input checked="" type="checkbox"/> COMMERCIAL GENERAL LIABILITY <input type="checkbox"/> CLAIMS-MADE <input checked="" type="checkbox"/> OCCUR GEN'L AGGREGATE LIMIT APPLIES PER: <input type="checkbox"/> POLICY <input type="checkbox"/> PROJECT <input type="checkbox"/> LOC OTHER:			5091103764	08/01/2017	08/01/2018	EACH OCCURRENCE \$ 1,000,000 DAMAGE TO RENTED PREMISES (Ea occurrence) \$ 100,000 MED EXP (Any one person) \$ 15,000 PERSONAL & ADV INJURY \$ 1,000,000 GENERAL AGGREGATE \$ 2,000,000 PRODUCTS - COMP/OP AGG \$ 2,000,000
B	AUTOMOBILE LIABILITY <input checked="" type="checkbox"/> ANY AUTO <input type="checkbox"/> OWNED AUTOS ONLY <input type="checkbox"/> SCHEDULED AUTOS <input type="checkbox"/> HIRED AUTOS ONLY <input type="checkbox"/> NON-OWNED AUTOS ONLY			C5091103750	08/01/2017	08/01/2018	COMBINED SINGLE LIMIT (Ea accident) \$ 1,000,000 BODILY INJURY (Per person) \$ BODILY INJURY (Per accident) \$ PROPERTY DAMAGE (Per accident) \$
C	<input checked="" type="checkbox"/> UMBRELLA LIAB <input checked="" type="checkbox"/> OCCUR <input type="checkbox"/> EXCESS LIAB <input type="checkbox"/> CLAIMS-MADE DED RETENTION \$			ELD10007552502	08/01/2017	08/01/2018	EACH OCCURRENCE \$ 10,000,000 AGGREGATE \$ 10,000,000
D	WORKERS COMPENSATION AND EMPLOYERS' LIABILITY ANY PROPRIETOR/PARTNER/EXECUTIVE OFFICER/MEMBER EXCLUDED? (Mandatory in NH) <input type="checkbox"/> Y/N If yes, describe under DESCRIPTION OF OPERATIONS below		N/A	WC591103778	08/01/2017	08/01/2018	<input checked="" type="checkbox"/> PER STATUTE <input type="checkbox"/> OTHER E.L. EACH ACCIDENT \$ 1,000,000 E.L. DISEASE - EA EMPLOYEE \$ 1,000,000 E.L. DISEASE - POLICY LIMIT \$ 1,000,000

DESCRIPTION OF OPERATIONS / LOCATIONS / VEHICLES (ACORD 101, Additional Remarks Schedule, may be attached if more space is required)

Project:

Canal No: 10 Drainage Improvements at West Esplanade

Public Works Project No. 2011-029-DR

ASCE Project No. 010-014-01

Proposal No. 50-00123141

SEE ATTACHED ACORD 101

CERTIFICATE HOLDER

CANCELLATION

Jefferson Parish, its Districts Departments and Agencies
under direction of the Parish Council
President and the Parish Council
200 Derbigny Street, Suite 4400
Gretna, LA 70053

SHOULD ANY OF THE ABOVE DESCRIBED POLICIES BE CANCELLED BEFORE THE EXPIRATION DATE THEREOF, NOTICE WILL BE DELIVERED IN ACCORDANCE WITH THE POLICY PROVISIONS.

AUTHORIZED REPRESENTATIVE



ADDITIONAL REMARKS SCHEDULE

AGENCY Hub International Gulf South	License # 231432	NAMED INSURED B & K Construction Co LLC 1905 Hwy. 59 Mandeville, LA 70448
POLICY NUMBER SEE PAGE 1		
CARRIER SEE PAGE 1	NAIC CODE SEE P 1	EFFECTIVE DATE: SEE PAGE 1

ADDITIONAL REMARKS

THIS ADDITIONAL REMARKS FORM IS A SCHEDULE TO ACORD FORM,

FORM NUMBER: ACORD 25 FORM TITLE: Certificate of Liability Insurance

Description of Operations/Locations/Vehicles:

Certificate Holder is an Additional Insured as respects Commercial General Liability, Automobile Liability and Umbrella policies when required by Written contract.

Coverage is provided on a Primary & Non-Contributory basis when required by written contract.

Waiver of Subrogation in favor of Certificate Holder as respects Commercial General Liability, Automobile Liability, Umbrella and Workers Compensation policies when required by written contract.

The Commercial General Liability General Aggregate limit applies Per Project.

30 Day Notice of Cancellation in favor of Certificate Holder as respects Commercial General Liability, Automobile Liability, Umbrella and Workers Compensation policies when required.



July 31, 2018

B&K CONSTRUCTION COMPANY, LLC

MANAGING MEMBERS

BUSINESS ADDRESS:

1905 HIGHWAY 59
MANDEVILLE, LA 70448

MANAGING MEMBER:

H.B. KENYON

Phone: 985-626-1866
Fax: 985-626-9710
Email: hb@bkconst.com

MANAGING MEMBER:

W. BLAKE ANDREWS

Phone: 985-626-1866
Fax: 985-626-9710
Email: blaketigers@bellsouth.net

211567

**Request for Taxpayer
Identification Number and Certification**

Give form to the
requester. Do not
send to the IRS.

Print or type
See Specific Instructions on page 2

Name (as shown on your income tax return) <u>B+K Construction Co., LLC.</u>	
Business name, if different from above	
Check appropriate box: <input type="checkbox"/> Individual/ Sole proprietor <input type="checkbox"/> Corporation <input type="checkbox"/> Partnership <input checked="" type="checkbox"/> Other <u>LLC</u> <input type="checkbox"/> Exempt from backup withholding	
Address (number, street, and apt. or suite no.) <u>1905 Hwy 59</u>	
City, state, and ZIP code <u>Mandeville, LA 70448</u>	
List account number(s) here (optional)	
Requester's name and address (optional)	

Part I Taxpayer Identification Number (TIN)

Enter your TIN in the appropriate box. The TIN provided must match the name given on Line 1 to avoid backup withholding. For individuals, this is your social security number (SSN). However, for a resident alien, sole proprietor, or disregarded entity, see the Part I instructions on page 3. For other entities, it is your employer identification number (EIN). If you do not have a number, see *How to get a TIN* on page 3.

Note. If the account is in more than one name, see the chart on page 4 for guidelines on whose number to enter.

Social security number
or
Employer identification number
<u>72-0813615-31</u>

Part II Certification

Under penalties of perjury, I certify that:

- The number shown on this form is my correct taxpayer identification number (or I am waiting for a number to be issued to me), and
- I am not subject to backup withholding because: (a) I am exempt from backup withholding, or (b) I have not been notified by the Internal Revenue Service (IRS) that I am subject to backup withholding as a result of a failure to report all interest or dividends, or (c) the IRS has notified me that I am no longer subject to backup withholding, and
- I am a U.S. person (including a U.S. resident alien).

Certification instructions. You must cross out item 2 above if you have been notified by the IRS that you are currently subject to backup withholding because you have failed to report all interest and dividends on your tax return. For real estate transactions, item 2 does not apply. For mortgage interest paid, acquisition or abandonment of secured property, cancellation of debt, contributions to an individual retirement arrangement (IRA), and generally, payments other than interest and dividends, you are not required to sign the Certification, but you must provide your correct TIN. (See the instructions on page 4.)

Sign Here	Signature of U.S. person <u>Colleen McGreal</u>	Date <u>12/18/07</u>
	<u>B+K Const. Co., LLC</u>	

Purpose of Form

A person who is required to file an information return with the IRS, must obtain your correct taxpayer identification number (TIN) to report, for example, income paid to you, real estate transactions, mortgage interest you paid, acquisition or abandonment of secured property, cancellation of debt, or contributions you made to an IRA.

U.S. person. Use Form W-9 only if you are a U.S. person (including a resident alien), to provide your correct TIN to the person requesting it (the requester) and, when applicable, to:

- Certify that the TIN you are giving is correct (or you are waiting for a number to be issued),
- Certify that you are not subject to backup withholding, or
- Claim exemption from backup withholding if you are a U.S. exempt payee.

In 3 above, if applicable, you are also certifying that as a U.S. person, your allocable share of any partnership income from a U.S. trade or business is not subject to the withholding tax on foreign partners' share of effectively connected income.

Note. If a requester gives you a form other than Form W-9 to request your TIN, you must use the requester's form if it is substantially similar to this Form W-9.

For federal tax purposes, you are considered a person if you are:

- An individual who is a citizen or resident of the United States,
- A partnership, corporation, company, or association created or organized in the United States or under the laws of the United States, or
- Any estate (other than a foreign estate) or trust. See Regulations sections 301.7701-6(a) and 7(a) for additional information.

Special rules for partnerships. Partnerships that conduct a trade or business in the United States are generally required to pay a withholding tax on any foreign partners' share of income from such business. Further, in certain cases where a Form W-9 has not been received, a partnership is required to presume that a partner is a foreign person, and pay the withholding tax. Therefore, if you are a U.S. person that is a partner in a partnership conducting a trade or business in the United States, provide Form W-9 to the partnership to establish your U.S. status and avoid withholding on your share of partnership income.

The person who gives Form W-9 to the partnership for purposes of establishing its U.S. status and avoiding withholding on its allocable share of net income from the partnership conducting a trade or business in the United States is in the following cases:

- The U.S. owner of a disregarded entity and not the entity,

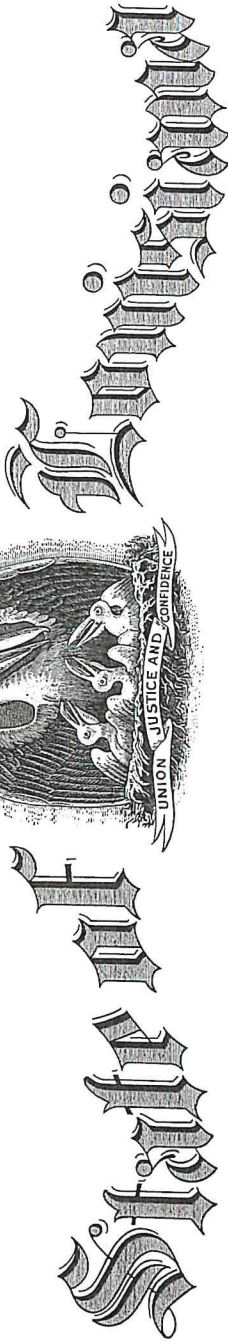

State Licensing Board for Contractors

This is to Certify that:

B & K CONSTRUCTION CO., L.L.C.
1905 Highway 59
Mandeville, LA 70448

is duly licensed and entitled to practice the following classifications

BUILDING CONSTRUCTION; HEAVY CONSTRUCTION; HIGHWAY, STREET AND BRIDGE
CONSTRUCTION; MUNICIPAL AND PUBLIC WORKS CONSTRUCTION

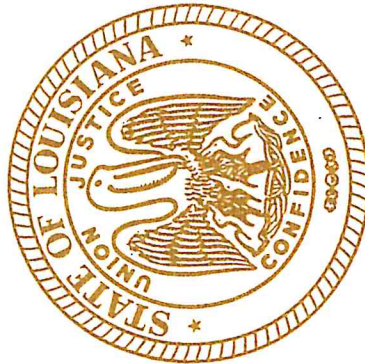

Expiration Date: July 23, 2020

License No: 12069

Witness our hand and seal of the Board dated,
Baton Rouge, LA 24th day of July 2017

Will B. May Jr.
Director

Lee Mallett
Chairman

Andy Dumas
Treasurer

This License Is Not Transferrable

LOUISIANA UNIFORM PUBLIC WORK BID FORM

TO: Jefferson Parish
Attn: Purchasing Department
200 Derbigny St., Suite 4400
Gretna, Louisiana, 70053

BID FOR: Canal 10 Drainage Improvements
at West Esplanade Avenue
Jefferson Parish Department of Public Works
Project Number 2011-029-DR
Proposal No. 50-00123141

The undersigned bidder hereby declares and represents that she/he; a) has carefully examined and understands the Bidding Documents, b) has not received, relied on, or based his bid on any verbal instructions contrary to the Bidding Documents or any addenda, c) has personally inspected and is familiar with the project site, and hereby proposes to provide all labor, materials, tools, appliances and facilities as required to perform, in a workmanlike manner, all work and services for the construction and completion of the referenced project, all in strict accordance with the Bidding Documents prepared by: ALL SOUTH CONSULTING ENGINEERS, LLC, and dated: April 2018.
(Owner to provide name of entity preparing bidding documents.)

Bidders must acknowledge all addenda. The Bidder acknowledges receipt of the following **ADDENDA**: (Enter the number the Designer has assigned to each of the addenda that the Bidder is acknowledging) No.1 dated 7/25/18 and No.2 dated 7/26/18.

TOTAL BASE BID: For all work required by the Bidding Documents (including any and all unit prices designated "Base Bid"* but not alternates) the sum of:

ONE MILLION FIVE HUNDRED SEVENTY THOUSAND EIGHT HUNDRED SIXTY ONE AND 00/100----- Dollars (\$ 1,570,861.00)

ALTERNATES: For any and all work required by the Bidding Documents for Alternates including any and all unit prices designated as alternates in the unit price description.

Alternate No. 1 (Owner to provide description of alternate and state whether add or deduct) for the lump sum of:

N/A Dollars (\$)

Alternate No. 2 (Owner to provide description of alternate and state whether add or deduct) for the lump sum of:

N/A Dollars (\$)

Alternate No. 3 (Owner to provide description of alternate and state whether add or deduct) for the lump sum of:

N/A Dollars (\$)

NAME OF BIDDER: SHAVERS-WHITTLE CONSTRUCTION, LLC

ADDRESS OF BIDDER: P.O. BOX 1448 MANDEVILLE, LA 70470-1448

LOUISIANA CONTRACTOR'S LICENSE NUMBER: 36827

NAME OF AUTHORIZED SIGNATORY OF BIDDER: GERARD M. WHITTLE

TITLE OF AUTHORIZED SIGNATORY OF BIDDER: MANAGER

SIGNATURE OF AUTHORIZED SIGNATORY OF BIDDER:** 

DATE: 7/31/2018

THE FOLLOWING ITEMS ARE TO BE INCLUDED WITH THE SUBMISSION OF THIS LOUISIANA UNIFORM PUBLIC WORK BID FORM:

* The Unit Price Form shall be used if the contract includes unit prices. Otherwise it is not required and need not be included with the form. The number of unit prices that may be included is not limited and additional sheets may be included if needed.

** **A CORPORATE RESOLUTION OR WRITTEN EVIDENCE** of the authority of the person signing the bid for the public work as prescribed by LA R.S. 38:2212(B)(5).

BID SECURITY in the form of a bid bond, certified check or cashier's check as prescribed by LA RS 38:2218.A is attached to and made a part of this bid.

LOUISIANA UNIFORM PUBLIC WORK BID FORM

UNIT PRICE FORM

TO: Jefferson Parish
 Attn: Purchasing Department
 200 Derbigny St., Suite 4400
 Gretna, Louisiana, 70053

BID FOR: Canal 10 Drainage Improvements
 at West Esplanade Avenue
 Jefferson Parish Department of Public Works
 Project Number 2011-029-DR
 Proposal No. 50-00123141

UNIT PRICES: This form shall be used for any and all work required by the Bidding Documents and described as unit prices. Amounts shall be stated in figures and only in figures.

DESCRIPTION:	<input checked="" type="checkbox"/> Base Bid or <input type="checkbox"/> Alt.# ___ Clearing and Grubbing and Misc. Demo			
REF. NO.	QUANTITY:	UNIT OF MEASURE:	UNIT PRICE	UNIT PRICE EXTENSION (<i>Quantity times Unit Price</i>)
201-01-00100	1	Lump Sum	\$72,500.00	\$72,500.00

DESCRIPTION:	<input checked="" type="checkbox"/> Base Bid or <input type="checkbox"/> Alt.# ___ Removal of 8" AC Waterline			
REF. NO.	QUANTITY:	UNIT OF MEASURE:	UNIT PRICE	UNIT PRICE EXTENSION (<i>Quantity times Unit Price</i>)
202-02-00100	1	Lump Sum	\$4,000.00	\$4,000.00

DESCRIPTION:	<input checked="" type="checkbox"/> Base Bid or <input type="checkbox"/> Alt.# ___ Removal of Portland Cement Concrete Pavement and asphalt wear course (Variable Thk.)			
REF. NO.	QUANTITY:	UNIT OF MEASURE:	UNIT PRICE	UNIT PRICE EXTENSION (<i>Quantity times Unit Price</i>)
202-02-32500	835	Square Yard	\$16.00	\$13,360.00

DESCRIPTION:	<input checked="" type="checkbox"/> Base Bid or <input type="checkbox"/> Alt.# ___ Removal of Timber Piles and Concrete Cap			
REF. NO.	QUANTITY:	UNIT OF MEASURE:	UNIT PRICE	UNIT PRICE EXTENSION (<i>Quantity times Unit Price</i>)
202-02-40000	1	Lump Sum	\$12,500.00	\$12,500.00

DESCRIPTION:	<input checked="" type="checkbox"/> Base Bid or <input type="checkbox"/> Alt.# ___ Drainage Excavation (Existing Canal)			
REF. NO.	QUANTITY:	UNIT OF MEASURE:	UNIT PRICE	UNIT PRICE EXTENSION (<i>Quantity times Unit Price</i>)
203-02-00100	1	Lump Sum	\$285,000.00	\$285,000.00

DESCRIPTION:	<input checked="" type="checkbox"/> Base Bid or <input type="checkbox"/> Alt.# ___ Geotextile Fabric (Non-Woven Class D)			
REF. NO.	QUANTITY:	UNIT OF MEASURE:	UNIT PRICE	UNIT PRICE EXTENSION (<i>Quantity times Unit Price</i>)
203-08-A	3,648	Square Yard	\$3.00	\$10,944.00

DESCRIPTION:	<input checked="" type="checkbox"/> Base Bid or <input type="checkbox"/> Alt.# ___ Geo-grid			
REF. NO.	QUANTITY:	UNIT OF MEASURE:	UNIT PRICE	UNIT PRICE EXTENSION (<i>Quantity times Unit Price</i>)
203-08-B	584	Square Yard	\$5.00	\$2,920.00

Wording for "DESCRIPTION" is to be provided by the Owner.

All quantities are estimated. The contractor will be paid based upon actual quantities as verified by the Owner.

LOUISIANA UNIFORM PUBLIC WORK BID FORM

UNIT PRICE FORM

UNIT PRICES: This form shall be used for any and all work required by the Bidding Documents and described as unit prices. Amounts shall be stated in figures and only in figures.

DESCRIPTION:	<input checked="" type="checkbox"/> Base Bid or <input type="checkbox"/> Alt.# ____ Class II Base Course (6" Thick.) (Net Section)			
REF. NO.	QUANTITY:	UNIT OF MEASURE:	UNIT PRICE	UNIT PRICE EXTENSION (<i>Quantity times Unit Price</i>)
302-02-02000	160	Cubic Yard	\$150.00	\$24,000.00

DESCRIPTION:	<input checked="" type="checkbox"/> Base Bid or <input type="checkbox"/> Alt.# ____ Asphaltic Concrete (Wear Course) 2" Thick			
REF. NO.	QUANTITY:	UNIT OF MEASURE:	UNIT PRICE	UNIT PRICE EXTENSION (<i>Quantity times Unit Price</i>)
502-01-A	95	Ton	\$320.00	\$30,400.00

DESCRIPTION:	<input checked="" type="checkbox"/> Base Bid or <input type="checkbox"/> Alt.# ____ PCC Pavement (9" Thick.)			
REF. NO.	QUANTITY:	UNIT OF MEASURE:	UNIT PRICE	UNIT PRICE EXTENSION (<i>Quantity times Unit Price</i>)
601-01-00300	835	Square Yard	\$135.00	\$112,725.00

DESCRIPTION:	<input checked="" type="checkbox"/> Base Bid or <input type="checkbox"/> Alt.# ____ Reinforced Concrete Pipe (15")			
REF. NO.	QUANTITY:	UNIT OF MEASURE:	UNIT PRICE	UNIT PRICE EXTENSION (<i>Quantity times Unit Price</i>)
701-03-A	230	Linear Foot	\$150.00	\$34,500.00

DESCRIPTION:	<input checked="" type="checkbox"/> Base Bid or <input type="checkbox"/> Alt.# ____ Reinforced Concrete Pipe (42")			
REF. NO.	QUANTITY:	UNIT OF MEASURE:	UNIT PRICE	UNIT PRICE EXTENSION (<i>Quantity times Unit Price</i>)
701-03-B	10	Linear Foot	\$575.00	\$5,750.00

DESCRIPTION:	<input checked="" type="checkbox"/> Base Bid or <input type="checkbox"/> Alt.# ____ Reinforced Concrete Arch Pipe (54" RCPA)			
REF. NO.	QUANTITY:	UNIT OF MEASURE:	UNIT PRICE	UNIT PRICE EXTENSION (<i>Quantity times Unit Price</i>)
701-03-C	10	Linear Foot	\$675.00	\$6,750.00

DESCRIPTION:	<input checked="" type="checkbox"/> Base Bid or <input type="checkbox"/> Alt.# ____ Junction Box (Cast-In-Place)			
REF. NO.	QUANTITY:	UNIT OF MEASURE:	UNIT PRICE	UNIT PRICE EXTENSION (<i>Quantity times Unit Price</i>)
702-01-00100	1	Lump Sum	\$65,000.00	\$65,000.00

DESCRIPTION:	<input checked="" type="checkbox"/> Base Bid or <input type="checkbox"/> Alt.# ____ Catch Basin (Type 2)			
REF. NO.	QUANTITY:	UNIT OF MEASURE:	UNIT PRICE	UNIT PRICE EXTENSION (<i>Quantity times Unit Price</i>)
702-03-B	4	Each	\$5,500.00	\$22,000.00

DESCRIPTION:	<input checked="" type="checkbox"/> Base Bid or <input type="checkbox"/> Alt.# ____ Concrete Walks (5" Thick.)			
REF. NO.	QUANTITY:	UNIT OF MEASURE:	UNIT PRICE	UNIT PRICE EXTENSION (<i>Quantity times Unit Price</i>)
706-01-00200	88	Square Yard	\$75.00	\$6,600.00

Wording for "DESCRIPTION" is to be provided by the Owner.

All quantities are estimated. The contractor will be paid based upon actual quantities as verified by the Owner.

LOUISIANA UNIFORM PUBLIC WORK BID FORM

UNIT PRICE FORM

UNIT PRICES: This form shall be used for any and all work required by the Bidding Documents and described as unit prices. Amounts shall be stated in figures and only in figures.

DESCRIPTION:	<input checked="" type="checkbox"/> Base Bid or <input type="checkbox"/> Alt.# ____ Concrete Drives (6" Thick.)			
REF. NO.	QUANTITY:	UNIT OF MEASURE:	UNIT PRICE	UNIT PRICE EXTENSION (<i>Quantity times Unit Price</i>)
706-02-00200	90	Square Yard	\$115.00	\$10,350.00

DESCRIPTION:	<input checked="" type="checkbox"/> Base Bid or <input type="checkbox"/> Alt.# ____ Concrete Curb (8" Barrier)			
REF. NO.	QUANTITY:	UNIT OF MEASURE:	UNIT PRICE	UNIT PRICE EXTENSION (<i>Quantity times Unit Price</i>)
707-01-B	276	Linear Foot	\$33.00	\$9,108.00

DESCRIPTION:	<input checked="" type="checkbox"/> Base Bid or <input type="checkbox"/> Alt.# ____ Concrete Curb (5" Mountable)			
REF. NO.	QUANTITY:	UNIT OF MEASURE:	UNIT PRICE	UNIT PRICE EXTENSION (<i>Quantity times Unit Price</i>)
707-01-C	266	Linear Foot	\$35.00	\$9,310.00

DESCRIPTION:	<input checked="" type="checkbox"/> Base Bid or <input type="checkbox"/> Alt.# ____ Riprap (55 lb. Class, 24" Thick) (Net Section)			
REF. NO.	QUANTITY:	UNIT OF MEASURE:	UNIT PRICE	UNIT PRICE EXTENSION (<i>Quantity times Unit Price</i>)
711-01	50	Cubic Yard	\$225.00	\$11,250.00

DESCRIPTION:	<input checked="" type="checkbox"/> Base Bid or <input type="checkbox"/> Alt.# ____ Temporary Signs & Barricades			
REF. NO.	QUANTITY:	UNIT OF MEASURE:	UNIT PRICE	UNIT PRICE EXTENSION (<i>Quantity times Unit Price</i>)
713-01-00100	1	Lump Sum	\$65,000.00	\$65,000.00

DESCRIPTION:	<input checked="" type="checkbox"/> Base Bid or <input type="checkbox"/> Alt.# ____ Topsoil			
REF. NO.	QUANTITY:	UNIT OF MEASURE:	UNIT PRICE	UNIT PRICE EXTENSION (<i>Quantity times Unit Price</i>)
715-01-00100	1	Lump Sum	\$8,000.00	\$8,000.00

DESCRIPTION:	<input checked="" type="checkbox"/> Base Bid or <input type="checkbox"/> Alt.# ____ Granular Material (12" Thick) (Roadway) (Net Section)			
REF. NO.	QUANTITY:	UNIT OF MEASURE:	UNIT PRICE	UNIT PRICE EXTENSION (<i>Quantity times Unit Price</i>)
723-01-A	350	Cubic Yard	\$30.00	\$10,500.00

DESCRIPTION:	<input checked="" type="checkbox"/> Base Bid or <input type="checkbox"/> Alt.# ____ Granular Material (6" Thick) (Walks & Drives) (Net Section)			
REF. NO.	QUANTITY:	UNIT OF MEASURE:	UNIT PRICE	UNIT PRICE EXTENSION (<i>Quantity times Unit Price</i>)
723-01-B	120	Cubic Yard	\$30.00	\$3,600.00

DESCRIPTION:	<input checked="" type="checkbox"/> Base Bid or <input type="checkbox"/> Alt.# ____ Granular Material (Backfill @ Box-Culvert) (Net Section)			
REF. NO.	QUANTITY:	UNIT OF MEASURE:	UNIT PRICE	UNIT PRICE EXTENSION (<i>Quantity times Unit Price</i>)
723-01-C	204	Cubic Yard	\$50.00	\$10,200.00

Wording for "DESCRIPTION" is to be provided by the Owner.

All quantities are estimated. The contractor will be paid based upon actual quantities as verified by the Owner.

LOUISIANA UNIFORM PUBLIC WORK BID FORM

UNIT PRICE FORM

UNIT PRICES: This form shall be used for any and all work required by the Bidding Documents and described as unit prices. Amounts shall be stated in figures and only in figures.

DESCRIPTION:	<input checked="" type="checkbox"/> Base Bid or <input type="checkbox"/> Alt.# ____ Temporary Detour Road			
REF. NO.	QUANTITY:	UNIT OF MEASURE:	UNIT PRICE	UNIT PRICE EXTENSION (<i>Quantity times Unit Price</i>)
725-03-00100	1	Lump Sum	\$50,000.00	\$50,000.00

DESCRIPTION:	<input checked="" type="checkbox"/> Base Bid or <input type="checkbox"/> Alt.# ____ Bedding Material (@ Box-Culvert and Flume) (Net Section)			
REF. NO.	QUANTITY:	UNIT OF MEASURE:	UNIT PRICE	UNIT PRICE EXTENSION (<i>Quantity times Unit Price</i>)
726-01-A	780	Cubic Yard	\$90.00	\$70,200.00

DESCRIPTION:	<input checked="" type="checkbox"/> Base Bid or <input type="checkbox"/> Alt.# ____ Mobilization			
REF. NO.	QUANTITY:	UNIT OF MEASURE:	UNIT PRICE	UNIT PRICE EXTENSION (<i>Quantity times Unit Price</i>)
727-01-00100	1	Lump Sum	\$150,000.00	\$150,000.00

DESCRIPTION:	<input checked="" type="checkbox"/> Base Bid or <input type="checkbox"/> Alt.# ____ ReflectORIZED Raised Pavement Markers			
REF. NO.	QUANTITY:	UNIT OF MEASURE:	UNIT PRICE	UNIT PRICE EXTENSION (<i>Quantity times Unit Price</i>)
731-02-00100	10	Each	\$18.00	\$180.00

DESCRIPTION:	<input checked="" type="checkbox"/> Base Bid or <input type="checkbox"/> Alt.# ____ Plastic Pavement Striping (4" Wide)			
REF. NO.	QUANTITY:	UNIT OF MEASURE:	UNIT PRICE	UNIT PRICE EXTENSION (<i>Quantity times Unit Price</i>)
732-01-01000	630	Linear Foot	\$2.20	\$1,386.00

DESCRIPTION:	<input checked="" type="checkbox"/> Base Bid or <input type="checkbox"/> Alt.# ____ Hydro-Seeding			
REF. NO.	QUANTITY:	UNIT OF MEASURE:	UNIT PRICE	UNIT PRICE EXTENSION (<i>Quantity times Unit Price</i>)
739-01-00100	1	Acre	\$2,400.00	\$2,400.00

DESCRIPTION:	<input checked="" type="checkbox"/> Base Bid or <input type="checkbox"/> Alt.# ____ Construction Layout			
REF. NO.	QUANTITY:	UNIT OF MEASURE:	UNIT PRICE	UNIT PRICE EXTENSION (<i>Quantity times Unit Price</i>)
740-01-00100	1	Lump Sum	\$40,000.00	\$40,000.00

DESCRIPTION:	<input checked="" type="checkbox"/> Base Bid or <input type="checkbox"/> Alt.# ____ Structural Concrete (Flume Transition)			
REF. NO.	QUANTITY:	UNIT OF MEASURE:	UNIT PRICE	UNIT PRICE EXTENSION (<i>Quantity times Unit Price</i>)
805-01-00100	1	Lump Sum	\$55,000.00	\$55,000.00

DESCRIPTION:	<input checked="" type="checkbox"/> Base Bid or <input type="checkbox"/> Alt.# ____ Precast Concrete Box Culvert (6' x 6')			
REF. NO.	QUANTITY:	UNIT OF MEASURE:	UNIT PRICE	UNIT PRICE EXTENSION (<i>Quantity times Unit Price</i>)
805-12-M	240	Linear Foot	\$425.00	\$102,000.00

Wording for "DESCRIPTION" is to be provided by the Owner.

All quantities are estimated. The contractor will be paid based upon actual quantities as verified by the Owner.

LOUISIANA UNIFORM PUBLIC WORK BID FORM

UNIT PRICE FORM

UNIT PRICES: This form shall be used for any and all work required by the Bidding Documents and described as unit prices. Amounts shall be stated in figures and only in figures.

DESCRIPTION:	<input checked="" type="checkbox"/> Base Bid or <input type="checkbox"/> Alt.# ___ Police Traffic Control			
REF. NO.	QUANTITY:	UNIT OF MEASURE:	UNIT PRICE	UNIT PRICE EXTENSION (<i>Quantity times Unit Price</i>)
S-002-01	80	Hours	\$40.00	\$3,200.00

DESCRIPTION:	<input checked="" type="checkbox"/> Base Bid or <input type="checkbox"/> Alt.# ___ Dam Removal and Replacement (Each Occurrence)			
REF. NO.	QUANTITY:	UNIT OF MEASURE:	UNIT PRICE	UNIT PRICE EXTENSION (<i>Quantity times Unit Price</i>)
S-003-01	5	Each	\$4,500.00	\$22,500.00

DESCRIPTION:	<input checked="" type="checkbox"/> Base Bid or <input type="checkbox"/> Alt.# ___ Initial Installation and Final Removal of Dams			
REF. NO.	QUANTITY:	UNIT OF MEASURE:	UNIT PRICE	UNIT PRICE EXTENSION (<i>Quantity times Unit Price</i>)
S-003-02	1	Lump Sum	\$20,000.00	\$20,000.00

DESCRIPTION:	<input checked="" type="checkbox"/> Base Bid or <input type="checkbox"/> Alt.# ___ Dewatering			
REF. NO.	QUANTITY:	UNIT OF MEASURE:	UNIT PRICE	UNIT PRICE EXTENSION (<i>Quantity times Unit Price</i>)
S-003-03	1	Lump Sum	\$40,000.00	\$40,000.00

DESCRIPTION:	<input checked="" type="checkbox"/> Base Bid or <input type="checkbox"/> Alt.# ___ 6" Sanitary Sewer Force Main Offset (Ductile Iron)			
REF. NO.	QUANTITY:	UNIT OF MEASURE:	UNIT PRICE	UNIT PRICE EXTENSION (<i>Quantity times Unit Price</i>)
S-004-01	200	Linear Foot	\$150.00	\$30,000.00

DESCRIPTION:	<input checked="" type="checkbox"/> Base Bid or <input type="checkbox"/> Alt.# ___ Sanitary Sewer Line Restraints (6")			
REF. NO.	QUANTITY:	UNIT OF MEASURE:	UNIT PRICE	UNIT PRICE EXTENSION (<i>Quantity times Unit Price</i>)
S-004-02	16	Each	\$160.00	\$2,560.00

DESCRIPTION:	<input checked="" type="checkbox"/> Base Bid or <input type="checkbox"/> Alt.# ___ Ductile Iron Fittings (Sewer)			
REF. NO.	QUANTITY:	UNIT OF MEASURE:	UNIT PRICE	UNIT PRICE EXTENSION (<i>Quantity times Unit Price</i>)
S-004-03	351	Pound	\$11.00	\$3,861.00

DESCRIPTION:	<input checked="" type="checkbox"/> Base Bid or <input type="checkbox"/> Alt.# ___ Transitional Coupling (6")			
REF. NO.	QUANTITY:	UNIT OF MEASURE:	UNIT PRICE	UNIT PRICE EXTENSION (<i>Quantity times Unit Price</i>)
S-004-04	2	Each	\$450.00	\$900.00

DESCRIPTION:	<input checked="" type="checkbox"/> Base Bid or <input type="checkbox"/> Alt.# ___ Exploratory Excavation (0-8 Feet Deep)			
REF. NO.	QUANTITY:	UNIT OF MEASURE:	UNIT PRICE	UNIT PRICE EXTENSION (<i>Quantity times Unit Price</i>)
S-005-01	4	Each	\$1,200.00	\$4,800.00

Wording for "DESCRIPTION" is to be provided by the Owner.

All quantities are estimated. The contractor will be paid based upon actual quantities as verified by the Owner.

LOUISIANA UNIFORM PUBLIC WORK BID FORM

UNIT PRICE FORM

UNIT PRICES: This form shall be used for any and all work required by the Bidding Documents and described as unit prices. Amounts shall be stated in figures and only in figures.

DESCRIPTION:	<input checked="" type="checkbox"/> Base Bid or <input type="checkbox"/> Alt.# ____ Exploratory Excavation (8-12 Feet Deep)			
REF. NO.	QUANTITY:	UNIT OF MEASURE:	UNIT PRICE	UNIT PRICE EXTENSION (<i>Quantity times Unit Price</i>)
S-005-02	1	Each	\$2,000.00	\$2,000.00

DESCRIPTION:	<input checked="" type="checkbox"/> Base Bid or <input type="checkbox"/> Alt.# ____ Galvanized Hand Rail			
REF. NO.	QUANTITY:	UNIT OF MEASURE:	UNIT PRICE	UNIT PRICE EXTENSION (<i>Quantity times Unit Price</i>)
S-006-01	30	Linear Foot	\$275.00	\$8,250.00

DESCRIPTION:	<input checked="" type="checkbox"/> Base Bid or <input type="checkbox"/> Alt.# ____ Sign and Post			
REF. NO.	QUANTITY:	UNIT OF MEASURE:	UNIT PRICE	UNIT PRICE EXTENSION (<i>Quantity times Unit Price</i>)
S-007-01	8	Each	\$1,100.00	\$8,800.00

DESCRIPTION:	<input checked="" type="checkbox"/> Base Bid or <input type="checkbox"/> Alt.# ____ Standby Personnel			
REF. NO.	QUANTITY:	UNIT OF MEASURE:	UNIT PRICE	UNIT PRICE EXTENSION (<i>Quantity times Unit Price</i>)
S-008-01	50	Hour	\$80.00	\$4,000.00

DESCRIPTION:	<input checked="" type="checkbox"/> Base Bid or <input type="checkbox"/> Alt.# ____ Water Main (8") (PVC/C-900 Pipe)			
REF. NO.	QUANTITY:	UNIT OF MEASURE:	UNIT PRICE	UNIT PRICE EXTENSION (<i>Quantity times Unit Price</i>)
W-108	10	Linear Foot	\$55.00	\$550.00

DESCRIPTION:	<input checked="" type="checkbox"/> Base Bid or <input type="checkbox"/> Alt.# ____ Water Main (16") (PVC/C-900 Pipe)			
REF. NO.	QUANTITY:	UNIT OF MEASURE:	UNIT PRICE	UNIT PRICE EXTENSION (<i>Quantity times Unit Price</i>)
W-116	10	Linear Foot	\$110.00	\$1,100.00

DESCRIPTION:	<input checked="" type="checkbox"/> Base Bid or <input type="checkbox"/> Alt.# ____ Water Main (8") (Ductile Iron)			
REF. NO.	QUANTITY:	UNIT OF MEASURE:	UNIT PRICE	UNIT PRICE EXTENSION (<i>Quantity times Unit Price</i>)
W-208	105	Linear Foot	\$125.00	\$13,125.00

DESCRIPTION:	<input checked="" type="checkbox"/> Base Bid or <input type="checkbox"/> Alt.# ____ Water Main (16") (Ductile Iron)			
REF. NO.	QUANTITY:	UNIT OF MEASURE:	UNIT PRICE	UNIT PRICE EXTENSION (<i>Quantity times Unit Price</i>)
W-216	150	Linear Foot	\$210.00	\$31,500.00

DESCRIPTION:	<input checked="" type="checkbox"/> Base Bid or <input type="checkbox"/> Alt.# ____ Gate Valve and Valve Box (8")			
REF. NO.	QUANTITY:	UNIT OF MEASURE:	UNIT PRICE	UNIT PRICE EXTENSION (<i>Quantity times Unit Price</i>)
W-408	1	Each	\$2,000.00	\$2,000.00

Wording for "DESCRIPTION" is to be provided by the Owner.

All quantities are estimated. The contractor will be paid based upon actual quantities as verified by the Owner.

LOUISIANA UNIFORM PUBLIC WORK BID FORM

UNIT PRICE FORM

UNIT PRICES: This form shall be used for any and all work required by the Bidding Documents and described as unit prices. Amounts shall be stated in figures and only in figures.

DESCRIPTION:	<input checked="" type="checkbox"/> Base Bid or <input type="checkbox"/> Alt.# ___ Butterfly Valve and Valve Box (16")			
REF. NO.	QUANTITY:	UNIT OF MEASURE:	UNIT PRICE	UNIT PRICE EXTENSION (<i>Quantity times Unit Price</i>)
W-516	2	Each	\$3,500.00	\$7,000.00

DESCRIPTION:	<input checked="" type="checkbox"/> Base Bid or <input type="checkbox"/> Alt.# ___ Pipe Restraints (8")			
REF. NO.	QUANTITY:	UNIT OF MEASURE:	UNIT PRICE	UNIT PRICE EXTENSION (<i>Quantity times Unit Price</i>)
W-708	12	Each	\$200.00	\$2,400.00

DESCRIPTION:	<input checked="" type="checkbox"/> Base Bid or <input type="checkbox"/> Alt.# ___ Pipe Restraints (16")			
REF. NO.	QUANTITY:	UNIT OF MEASURE:	UNIT PRICE	UNIT PRICE EXTENSION (<i>Quantity times Unit Price</i>)
W-716	7	Each	\$750.00	\$5,250.00

DESCRIPTION:	<input checked="" type="checkbox"/> Base Bid or <input type="checkbox"/> Alt.# ___ Transitional Coupling (8")			
REF. NO.	QUANTITY:	UNIT OF MEASURE:	UNIT PRICE	UNIT PRICE EXTENSION (<i>Quantity times Unit Price</i>)
W-808	2	Each	\$600.00	\$1,200.00

DESCRIPTION:	<input checked="" type="checkbox"/> Base Bid or <input type="checkbox"/> Alt.# ___ Ductile Iron Fittings (Water)			
REF. NO.	QUANTITY:	UNIT OF MEASURE:	UNIT PRICE	UNIT PRICE EXTENSION (<i>Quantity times Unit Price</i>)
W-901	2304	Pound	\$8.00	\$18,432.00

DESCRIPTION:	<input checked="" type="checkbox"/> Base Bid or <input type="checkbox"/> Alt.# ___ Price Bros. Adaptor Kit (16")			
REF. NO.	QUANTITY:	UNIT OF MEASURE:	UNIT PRICE	UNIT PRICE EXTENSION (<i>Quantity times Unit Price</i>)
W-909-16	2	Each	\$10,000.00	\$20,000.00

Wording for "DESCRIPTION" is to be provided by the Owner.

All quantities are estimated. The contractor will be paid based upon actual quantities as verified by the Owner.

📍 2525 Quail Drive, Baton Rouge, 70808 📞 (225) 765-2301 🗣️ Text-To-Verify: 1 (855) 999-7896



Louisiana State Licensing Board for Contractors

Contractor Information

Business Name SHAVERS-WHITTLE CONSTRUCTION, L.L.C.
Mailing Address P. O. Box 1448
Mandeville, LA 70470
Phone Number (985) 626-7673
Fax Number (985) 727-1586
Email Address gwhittle@swllc.net
Website http://

Active Licenses

License Number 36827
Type Commercial License
Status LICENSED
Effective 05/25/2017
Expiration 05/24/2020
First Issued 05/24/2000

Classifications

Class	Qualifying Party	Parishes
BUILDING CONSTRUCTION	Whittle, Gerard M.	ALL
BUSINESS AND LAW	Connie B. Whittle	ALL
BUSINESS AND LAW	Whittle, Gerard M.	ALL
HEAVY CONSTRUCTION	Whittle, Gerard M.	ALL
HIGHWAY, STREET AND BRIDGE CONSTRUCTION	Whittle, Gerard M.	ALL
MUNICIPAL AND PUBLIC WORKS CONSTRUCTION	Whittle, Gerard M.	ALL

BID BOND

KNOW ALL MEN BY THESE PRESENTS that we, the undersigned,

Shavers-Whittle Construction, L.L.C.

as PRINCIPAL, and

Hartford Fire Insurance Company

as SURETY, are held and firmly bound unto the Parish of Jefferson, hereinafter called the "OWNER", in the penal sum of:

Five Percent of Amount Bid-----

DOLLARS (\$ 5% of Amount Bid) lawful money of the United States, for the payment of which sum well and truly to be made, we bind ourselves, our heirs, executors, administrators, successors, and assigns, jointly and severally, firmly by these presents.

THE CONDITION OF THIS OBLIGATION IS SUCH, that whereas the Principal has submitted the accompanying Bid dated July 31, 2018, for

**Canal No. 10 Drainage Improvements
At West Esplanade Avenue
Project No. 2011-029-DR**

NOW, THEREFORE, if the Principal shall not withdraw said Bid within the period specified therein after the opening of the same or, if no period be specified, within forty-five (45) days after the said opening, and shall within the period specified therefore or, if no period be specified, within twelve (12) days after the prescribed forms are presented to him for signature, enter into a written Contract with the Parish in accordance with the Bid as accepted, and give bond with good and sufficient surety or sureties, as may be required, for the faithful performance and proper fulfillment of such Contract; or in the event of the withdrawal of said Bid within the period specified, or the failure to enter into such Contract and give such bond within the time specified, if the Principal shall pay the Parish the difference between the amount specified in said Bid and the amount for which the Parish may procure the required work or supplies, or both, if the latter be in excess of the former, then the above obligation shall be void and of no effect, otherwise, to remain in full force and virtue.

IN WITNESS WHEREOF, the above bounded parties have executed this instrument under their several seals this 31st day of July, 2018, the name and corporate seal of each corporate party being hereto affixed and these presents signed by its undersigned representative, pursuant to authority of its governing body.

BB-1

BID BOND (continued)

In Presence of:

(Individual Principal)

(Business Address, including Zip Code)

(Partnership)

(SEAL)

(Business Address, including Zip Code)

ATTEST:

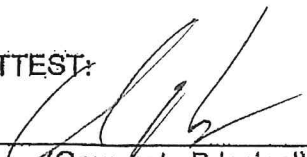

(Corporate Principal)

BY: _____

SHAVERS-WHITTLE CONSTRUCTION, L.L.C.

P. O. Box 1448, Mandeville, Louisiana 70470

(Business Address, including Zip Code)

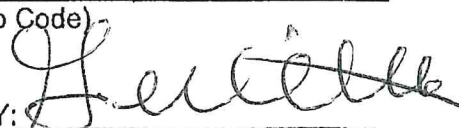
BY: 

/AFFIX CORPORATE SEAL
Gerard M. Whittle
Manager

ATTEST:

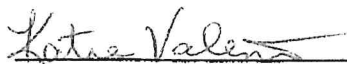

(Corporate Surety)

One Hartford Plaza, Hartford, Connecticut 06155

HARTFORD FIRE INSURANCE COMPANY

(Business Address, including Zip Code)

BY: 

/AFFIX CORPORATE SEAL
Norma Toups, Attorney-in-Fact

Countersigned:

BY: 

Attorney-in-Fact* Norma Toups, Louisiana Resident Agent # 336577

State of Louisiana

POWER OF ATTORNEY

Direct Inquiries/Claims to:
THE HARTFORD
BOND, T-12
One Hartford Plaza
Hartford, Connecticut 06155
Bond.Claims@thehartford.com
call: 888-266-3488 or fax: 860-757-5835

KNOW ALL PERSONS BY THESE PRESENTS THAT:

Agency Name: ELLSWORTH CORPORATION
Agency Code: 43-480815

- | | |
|-------------------------------------|--|
| <input checked="" type="checkbox"/> | Hartford Fire Insurance Company, a corporation duly organized under the laws of the State of Connecticut |
| <input checked="" type="checkbox"/> | Hartford Casualty Insurance Company, a corporation duly organized under the laws of the State of Indiana |
| <input checked="" type="checkbox"/> | Hartford Accident and Indemnity Company, a corporation duly organized under the laws of the State of Connecticut |
| <input type="checkbox"/> | Hartford Underwriters Insurance Company, a corporation duly organized under the laws of the State of Connecticut |
| <input type="checkbox"/> | Twin City Fire Insurance Company, a corporation duly organized under the laws of the State of Indiana |
| <input type="checkbox"/> | Hartford Insurance Company of Illinois, a corporation duly organized under the laws of the State of Illinois |
| <input type="checkbox"/> | Hartford Insurance Company of the Midwest, a corporation duly organized under the laws of the State of Indiana |
| <input type="checkbox"/> | Hartford Insurance Company of the Southeast, a corporation duly organized under the laws of the State of Florida |

having their home office in Hartford, Connecticut, (hereinafter collectively referred to as the "Companies") do hereby make, constitute and appoint, **up to the amount of Unlimited :**

Charles F. Cowand, Anthony Currera, Alexander J. Ellsworth, William H. Ellsworth, Ralph J. LeBlanc, Kathryn Moore, Norma Touns of METAIRIE, Louisiana

their true and lawful Attorney(s)-in-Fact, each in their separate capacity if more than one is named above, to sign its name as surety(ies) only as delineated above by ☒, and to execute, seal and acknowledge any and all bonds, undertakings, contracts and other written instruments in the nature thereof, on behalf of the Companies in their business of guaranteeing the fidelity of persons, guaranteeing the performance of contracts and executing or guaranteeing bonds and undertakings required or permitted in any actions or proceedings allowed by law.

In Witness Whereof, and as authorized by a Resolution of the Board of Directors of the Companies on May 6, 2015 the Companies have caused these presents to be signed by its Senior Vice President and its corporate seals to be hereto affixed, duly attested by its Assistant Secretary. Further, pursuant to Resolution of the Board of Directors of the Companies, the Companies hereby unambiguously affirm that they are and will be bound by any mechanically applied signatures applied to this Power of Attorney.



John Gray

John Gray, Assistant Secretary

M. Ross Fisher

M. Ross Fisher, Senior Vice President

STATE OF CONNECTICUT

COUNTY OF HARTFORD

ss. Hartford

On this 5th day of January, 2018, before me personally came M. Ross Fisher, to me known, who being by me duly sworn, did depose and say: that he resides in the County of Hartford, State of Connecticut; that he is the Senior Vice President of the Companies, the corporations described in and which executed the above instrument; that he knows the seals of the said corporations; that the seals affixed to the said instrument are such corporate seals; that they were so affixed by authority of the Boards of Directors of said corporations and that he signed his name thereto by like authority.



CERTIFICATE

Kathleen T. Maynard

Kathleen T. Maynard
Notary Public

My Commission Expires July 31, 2021

I, the undersigned, Assistant Vice President of the Companies, DO HEREBY CERTIFY that the above and foregoing is a true and correct copy of the Power of Attorney executed by said Companies, which is still in full force effective as of July 31, 2018
Signed and sealed at the City of Hartford.



Kevin Heckman

Kevin Heckman, Assistant Vice President

**CERTIFIED RESOLUTIONS OF THE MEMBERS
OF
SHIVERS-WHITTLE CONSTRUCTION, L.L.C.**

BE IT RESOLVED, that Gerard M. Whittle and Christopher Rayer, the only two current Managers of the Company, are each fully authorized and empowered, acting alone, to execute any all documents in connection with the business affairs of the said Company, with full power and authority to act on behalf of the Company in all negotiations, bidding, concerns and transactions with any private entity or public body, or any of its agencies, departments, employees or agents, including but not limited to, the execution of all bids, papers, documents, affidavits, bonds, sureties, contracts and acts and to receive all purchase orders and notices issued pursuant to the provisions of any such bid or contract, the Company hereby ratifying, approving, confirming, and accepting each and every such act performed by said Manager.

BE IT FURTHER RESOLVED, that each Manager of the Company is authorized and empowered to do any and all things necessary in furtherance of any of the above transactions with this Company.

CERTIFICATE

The undersigned Manager of Shivers-Whittle Construction, L.L.C. does hereby certify that the foregoing resolutions were duly adopted at a meeting of the Members on January 25, 2018 and that such resolutions remain in full force and effect.

Witness my signature this 31st day of July, 2018.



Christopher M. Rayer
Manager

R. Kyle Ardoin
Secretary of State

**State of
Louisiana
Secretary of
State**



COMMERCIAL DIVISION
225.925.4704

Fax Numbers
225.932.5317 (Admin. Services)
225.932.5314 (Corporations)
225.932.5318 (UCC)

Name	Type	City	Status
SHAVERS-WHITTLE CONSTRUCTION, L.L.C.	Limited Liability Company	MANDEVILLE	Active

Previous Names

SHAVERS-WHITTLE CONSTRUCTION, INC. (Changed: 12/31/2007)

Business: SHAVERS-WHITTLE CONSTRUCTION, L.L.C.

Charter Number: 34930146K

Registration Date: 4/24/2000

Domicile Address

815 RAPATEL ST.
MANDEVILLE, LA 70448

Mailing Address

P.O. BOX 1448
MANDEVILLE, LA 704701448

Status

Status: **Active**

Annual Report Status: **In Good Standing**

File Date: 4/24/2000

Last Report Filed: 4/2/2018

Type: Limited Liability Company

Registered Agent(s)

Agent:	CALVIN P. BRASSEAU
Address 1:	C/O JONES FUSSELL, L.L.P.
Address 2:	1001 SERVICE RD. E, HWY. 190, STE. 103
City, State, Zip:	COVINGTON, LA 70433
Appointment Date:	12/31/2007

Officer(s)

Additional Officers: No

Officer:	GERARD M. WHITTLE
Title:	Manager
Address 1:	815 RAPATEL ST.
City, State, Zip:	MANDEVILLE, LA 70448

Officer:	CHRISTOPHER RAYER
Title:	Manager
Address 1:	815 RAPATEL ST.

City, State, Zip: MANDEVILLE, LA 70448**Amendments on File (5)**

Description	Date
Amendment	9/8/2005
Conversion	12/31/2007
Name Change	12/31/2007
Amendment	7/31/2015
Appointing, Change, or Resign of Officer	7/31/2015

Print

Public Works Bid

AFFIDAVIT

STATE OF Louisiana

PARISH/COUNTY OF St. Tammany

BEFORE ME, the undersigned authority, personally came and appeared: _____
Gerard M. Whittle, (Affiant) who after being by me duly sworn, deposed and said that
he/she is the fully authorized Manager of Shavers-Whittle Construction, LLC (Entity),
the party who submitted a bid in response to Bid Number 50-00123141, to the Parish of
Jefferson.

Affiant further said:

Campaign Contribution Disclosures

(Choose A or B, if option A is indicated please include the required attachment):

Choice A _____ Attached hereto is a list of all campaign contributions, including the date and amount of each contribution, made to current or former elected officials of the Parish of Jefferson by Entity, Affiant, and/or officers, directors and owners, including employees, owning 25% or more of the Entity during the two-year period immediately preceding the date of this affidavit or the current term of the elected official, whichever is greater. Further, Entity, Affiant, and/or Entity Owners have not made any contributions to or in support of current or former members of the Jefferson Parish Council or the Jefferson Parish President through or in the name of another person or legal entity, either directly or indirectly.

Choice B x there are **NO** campaign contributions made which would require disclosure under Choice A of this section.

Affiant further said:

Debt Disclosures

(Choose A or B, if option A is indicated please include the required attachment):

Choice A _____ Attached hereto is a list of all debts owed by the affiant to any elected or appointed official of the Parish of Jefferson, and any and all debts owed by any elected or appointed official of the parish to the Affiant.

Choice B x _____ There are **NO** debts which would require disclosure under Choice A of this section.

Affiant further said:

That Affiant has employed no person, corporation, firm, association, or other organization, either directly or indirectly, to secure the public contract under which he received payment, other than persons regularly employed by the Affiant whose services in connection with the construction, alteration or demolition of the public building or project or in securing the public contract were in the regular course of their duties for Affiant; and

That no part of the contract price received by Affiant was paid or will be paid to any person, corporation, firm, association, or other organization for soliciting the contract, other than the payment of their normal compensation to persons regularly employed by the Affiant whose services in connection with the construction, alteration or demolition of the public building or project were in the regular course of their duties for Affiant.

Affiant further said:

Affiant personally has not been convicted of, nor has he/she entered into a plea of guilty or nolo contendere to any of the crimes or equivalent federal crimes listed below. No individual partner, incorporator, director, manager, officer, organizer, or member, who has a minimum of a ten percent ownership in the Bidding Entity, has been convicted of, or has entered a plea of guilty or nolo contendere to any of the crimes or equivalent federal crimes listed below. A conviction of or plea of guilty or nolo contendere to the following state crimes or equivalent federal crimes shall permanently bar any person or the bidding entity from bidding on public projects:

- | | |
|---------------------------------------|------------------------------------|
| (a) Public bribery (R.S. 14:118) | (c) Extortion (R.S. 14:66) |
| (b) Corrupt influencing (R.S. 14:120) | (d) Money laundering (R.S. 14:230) |

A conviction of or plea of guilty or nolo contendere to the following state crimes or equivalent federal crimes shall bar any person or the bidding entity from bidding on public projects for a period of five years from the date of conviction or from the date of the entrance of the plea of guilty or nolo contendere:

- | | |
|--|---|
| (a) Theft (R.S. 14:67) | (f) Bank fraud (R.S. 14:71.1) |
| (b) Identity Theft (R.S. 14:67, 16) | (g) Forgery (R.S. 14:72) |
| (c) Theft of a business record (R.S. 14:67.20) | (h) Contractors; misapplication of payments (R.S. 14:202) |
| (d) False accounting (R.S. 14:70) | (i) Malfeasance in office (R.S. 14:134) |
| (e) Issuing worthless checks (R.S. 14:71) | |

The five-year prohibition provided for in this section shall apply only if the crime was committed during the solicitation or execution of a contract or bid awarded pursuant to these provisions. If evidence is submitted substantiating that a false attestation has been made and the project must be readvertised or the contract cancelled, the awarded entity making the false attestation shall be responsible to the public entity for the costs of rebidding, additional costs due to increased costs of bids and any and all delay costs due to the rebid or cancellation of this project.

Affiant further said:

- (1) Entity is registered and participates in a status verification system to verify that all employees in the State of Louisiana are legal citizens of the United States or are legal aliens.
- (2) Entity shall continue, during the term of the contract, to utilize a status verification system to verify the legal status of all new employees in the State of Louisiana.
- (3) Entity shall require all subcontractors to submit to the Entity a sworn affidavit verifying compliance with statements (1) and (2).

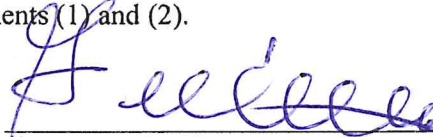

Signature of Affiant

Gerard M. Whittle, Manager

Printed Name of Affiant

SWORN AND SUBSCRIBED TO BEFORE ME

ON THE 31st DAY OF July, 20 18.

Notary Public

Printed Name of Notary

Notary/Bar Roll Number

My commission expires

Page 3 of 3

TRACY A. SALVAGGIO
Notary Public #84772
State of Louisiana
My Commission is issued for life

TRACY A. SALVAGGIO
Notary Public #84772
State of Louisiana
My Commission is issued for life

Updated: 02.27.2014

[Print](#)

Notary Search - Detail

Name: MR. TRACY A. SALVAGGIO
Address: 24669 ESQUINANCE STREET
LACOMBE, LA 70445
Phone: (504) 451-9102
Notary ID Number: 84772
Parish: ST. TAMMANY with STATEWIDE JURISDICTION
Agency: N/A
Notary Type: Non Attorney
Status: Active
Commission Date: 03/22/2007
Oath Date: 03/13/2007
Surety Expiration Date: 03/13/2019
Annual Report Current: Yes

Notary Events

Suspension From: 03/13/2018 To: 03/14/2018

Suspension From: 05/23/2012 To: 05/29/2012

Deceased, Inactivated, Leave of Absence, Pre-Assessment Registration, Pre-Assessment Taken, Resigned, Retirement, and Revoked events are not available prior to February 11, 2012.

[Back to Search Results](#)[New Search](#)

CERTIFICATE OF LIABILITY INSURANCE				DATE (MM/DD/YY) 6/28/2018		
PRODUCER Ellsworth Corporation P. O. BOX 8210 METAIRIE, LA 70011-8210			THIS CERTIFICATE IS ISSUED AS A MATTER OF INFORMATION ONLY AND CONFERS NO RIGHTS UPON THE CERTIFICATE HOLDER. THIS CERTIFICATE DOES NOT AMEND, EXTEND OR ALTER THE COVERAGE AFFORDED BY THE POLICIES BELOW. COMPANIES AFFORDING COVERAGE COMPANY A THE GRAY INSURANCE COMPANY COMPANY B COMPANY C COMPANY D			
INSURED Shavers-Whittle Construction, L.L.C. P. O. Box 1448 Mandeville, LA 70470						
COVERAGES						
THIS IS TO CERTIFY THAT THE POLICIES OF INSURANCE LISTED BELOW HAVE BEEN ISSUED TO THE INSURED NAMED ABOVE FOR THE POLICY PERIOD INDICATED, NOTWITHSTANDING ANY REQUIREMENT, TERM OR CONDITION OF ANY CONTRACT OR OTHER DOCUMENT WITH RESPECT TO WHICH THIS CERTIFICATE MAY BE ISSUED OR MAY PERTAIN, THE INSURANCE AFFORDED BY THE POLICIES DESCRIBED HEREIN IS SUBJECT TO ALL THE TERMS, EXCLUSIONS AND CONDITIONS OF SUCH POLICIES, LIMITS SHOWN MAY HAVE BEEN REDUCED BY PAID CLAIMS.						
CO LTR	TYPE OF INSURANCE	POLICY NUMBER	POLICY EFFECTIVE DATE (MM/DD/YY)	POLICY EXPIRATION DATE (MM/DD/YY)	LIMITS	
A	GENERAL LIABILITY	XSGL-074370	7/1/2018	7/1/2021	GENERAL AGGREGATE	
	<input checked="" type="checkbox"/> COMMERCIAL GENERAL LIABILITY				Unlimited	
	<input type="checkbox"/> OWNER'S & CONTRACTOR'S PROT				PRODUCTS – COMP/OP AGG	\$3,000,000.00
					PERSONAL & ADV INJURY	\$1,000,000.00
					EACH OCCURRENCE	\$1,000,000.00
A	AUTOMOBILE LIABILITY	XSAL-075364	7/1/2018	7/1/2021	FIRE DAMAGE (Any one fire)	
	<input checked="" type="checkbox"/> ANY AUTO				\$50,000.00	
	<input checked="" type="checkbox"/> ALL OWNED AUTOS				MED EXP (Any one person)	\$5,000.00
	<input checked="" type="checkbox"/> SCHEDULED AUTOS				COMBINED SINGLE LIMIT	\$1,000,000.00
	<input checked="" type="checkbox"/> HIRED AUTOS				BODILY INJURY (Per person)	
	GARAGE LIABILITY				BODILY INJURY (Per accident)	
	<input type="checkbox"/> ANY AUTO				PROPERTY DAMAGE	
					AUTO ONLY – EA ACCIDENT	
					OTHER THAN AUTO ONLY	
					EACH ACCIDENT	
A	EXCESS LIABILITY	GXS-043387	7/1/2018	7/1/2021	AGGREGATE	
	<input checked="" type="checkbox"/> UMBRELLA FORM				EACH OCCURRENCE	\$4,000,000.00
	<input type="checkbox"/> OTHER THAN UMBRELLA FORM				AGGREGATE	\$4,000,000.00
A	WORKER'S COMPENSATION AND EMPLOYERS' LIABILITY	XSWC-071090	7/1/2018	7/1/2021	<input checked="" type="checkbox"/> WC STATUTORY LIMITS	
	<input type="checkbox"/> INCL				EL EACH ACCIDENT	\$1,000,000.00
	<input type="checkbox"/> EXCL				EL DISEASE – POLICY LIMIT	\$1,000,000.00
					EL DISEASE – EA EMPLOYEE	\$1,000,000.00
OTHER						
DESCRIPTION OF OPERATIONS/LOCATIONS/VEHICLES/SPECIAL ITEMS The certificate holder is an additional insured on all policies except Workers' Compensation and is provided a Waiver of Subrogation, all if required by written contract. The above insurance policies shall be primary and noncontributory to any other insurance policies maintained by the certificate holder, if required by written contract.						
CERTIFICATE HOLDER			CANCELLATION			
2291#1			In the event of cancellation by The Gray Insurance Company and if required by written contract, 30 days written notice will be given to the Certificate Holder.			
"S A M P L E"			AUTHORIZED REPRESENTATIVE			
			 THE GRAY INSURANCE COMPANY			
GCF 00 50 01 01 12						

THE GRAY INSURANCE COMPANY

The below coverages apply if the corresponding policy number is indicated on the previous page.

A. Commercial General Liability

General Liability Policy Includes:

Blanket Waiver of Subrogation when required by written contract.

Blanket Additional Insured (CGL Form# CG 20 10 11 85) when required by written contract.

Primary Insurance Wording Included when required by written contract.

Broad Form Property Damage Liability including Explosion, Collapse and Underground (XCU).

Premises/Operations

Products/Completed Operations

Contractual Liability

Sudden and Accidental Pollution Liability

Occurrence Form

Personal Injury

"In Rem" Endorsement

Cross Liability

Severability of Interests Provision

"Action Over" Claims

Independent Contractors coverage for work sublet

Vessel Liability - Watercraft exclusion has been modified by the vessels endorsement on scheduled equipment.

General Aggregate applies per project or equivalent.

B. Automobile Liability Policy Includes:

Blanket Waiver of Subrogation when required by written contract.

Blanket Additional Insured when required by written contract.

C. Workers Compensation Policy Includes:

Blanket Waiver of Subrogation when required by written contract.

U.S. Longshoremen's and Harbor Workers Compensation Act Coverage

Outer Continental Shelf Land Act

Jones Act (including Transportation, Wages, Maintenance, and Cure),

Death on the High Seas Act & General Maritime Law.

Maritime Employers Liability Limit: \$1,000,000

Voluntary Compensation Endorsement

Other States Insurance

Alternate Employer/Borrowed Servant Endorsement

"In Rem" Endorsement

Gulf of Mexico Territorial Extension

D. Excess Liability Policy Includes:

Coverage is excess of the Auto Liability, General Liability, Employers Liability, & Maritime Employers Liability policies

Blanket Waiver of Subrogation when required by written contract.

Blanket Additional Insured when required by written contract.

135068

W-9
Form
(Rev. November 2005)
Department of the Treasury
Internal Revenue Service

Request for Taxpayer Identification Number and Certification

Give form to the
requester. Do not
send to the IRS.

Print or type
See Specific Instructions on page 3

Name (as shown on your income tax return):
Shavers - Whittle Construction, Inc.

Business name, if different from above

Check appropriate box: ☐ Individual/
Sole proprietor ☒ Corporation ☐ Partnership ☐ Other ☐ Exempt from backup
withholding

Address (number, street, and apt. or suite no.)
P.O. Box 5467

City, state, and ZIP code
Covington, LA 70434

Requester's name and address (optional)

List account number(s) here (optional)

Part I Taxpayer Identification Number (TIN)

Enter your TIN in the appropriate box. The TIN provided must match the name given on Line 1 to avoid backup withholding. For individuals, this is your social security number (SSN). However, for a resident alien, sole proprietor, or disregarded entity, see the Part I instructions on page 3. For other entities, it is your employer identification number (EIN). If you do not have a number, see *How to get a TIN* on page 3.

Note. If the account is in more than one name, see the chart on page 4 for guidelines on whose number to enter.

Social security number

--	--	--	--	--	--	--	--	--	--

or

Employer identification number

7	8	1	4	7	1	4	6	3
---	---	---	---	---	---	---	---	---

Part II Certification

Under penalties of perjury, I certify that:

- The number shown on this form is my correct taxpayer identification number (or I am waiting for a number to be issued to me), and
- I am not subject to backup withholding because: (a) I am exempt from backup withholding, or (b) I have not been notified by the Internal Revenue Service (IRS) that I am subject to backup withholding as a result of a failure to report all interest or dividends, or (c) the IRS has notified me that I am no longer subject to backup withholding, and
- I am a U.S. person (including a U.S. resident alien).

Certification instructions. You must cross out item 2 above if you have been notified by the IRS that you are currently subject to backup withholding because you have failed to report all interest and dividends on your tax return. For real estate transactions, item 2 does not apply. For mortgage interest paid, acquisition or abandonment of secured property, cancellation of debt, contributions to an individual retirement arrangement (IRA), and generally, payments other than interest and dividends, you are not required to sign the Certification, but you must provide your correct TIN. (See the instructions on page 4.)

Sign Here Signature of U.S. person Nichelle C. Dillard Date 12-16-07

Purpose of Form

A person who is required to file an information return with the IRS, must obtain your correct taxpayer identification number (TIN) to report, for example, income paid to you, real estate transactions, mortgage interest you paid, acquisition or abandonment of secured property, cancellation of debt, or contributions you made to an IRA.

U.S. person. Use Form W-9 only if you are a U.S. person (including a resident alien), to provide your correct TIN to the person requesting it (the requester) and, when applicable, to:

- Certify that the TIN you are giving is correct (or you are waiting for a number to be issued),
- Certify that you are not subject to backup withholding, or
- Claim exemption from backup withholding if you are a U.S. exempt payee.

In 3 above, if applicable, you are also certifying that as a U.S. person, your allocable share of any partnership income from a U.S. trade or business is not subject to the withholding tax on foreign partners' share of effectively connected income.

Note. If a requester gives you a form other than Form W-9 to request your TIN, you must use the requester's form if it is substantially similar to this Form W-9.

For federal tax purposes, you are considered a person if you are:

- An individual who is a citizen or resident of the United States,
- A partnership, corporation, company, or association created or organized in the United States or under the laws of the United States, or
- Any estate (other than a foreign estate) or trust. See Regulations sections 301.7701-6(a) and 7(a) for additional information.

Special rules for partnerships. Partnerships that conduct a trade or business in the United States are generally required to pay a withholding tax on any foreign partners' share of income from such business. Further, in certain cases where a Form W-9 has not been received, a partnership is required to presume that a partner is a foreign person, and pay the withholding tax. Therefore, if you are a U.S. person that is a partner in a partnership conducting a trade or business in the United States, provide Form W-9 to the partnership to establish your U.S. status and avoid withholding on your share of partnership income.

The person who gives Form W-9 to the partnership for purposes of establishing its U.S. status and avoiding withholding on its allocable share of net income from the partnership conducting a trade or business in the United States is in the following cases:

- The U.S. owner of a disregarded entity and not the entity,

LOUISIANA UNIFORM PUBLIC WORK BID FORM

TO: Jefferson Parish
Attn: Purchasing Department
200 Derbigny St., Suite 4400
Gretna, Louisiana, 70053

BID FOR: Canal 10 Drainage Improvements
at West Esplanade Avenue
Jefferson Parish Department of Public Works
Project Number 2011-029-DR
Proposal No. 50-00123141

The undersigned bidder hereby declares and represents that she/he; a) has carefully examined and understands the Bidding Documents, b) has not received, relied on, or based his bid on any verbal instructions contrary to the Bidding Documents or any addenda, c) has personally inspected and is familiar with the project site, and hereby proposes to provide all labor, materials, tools, appliances and facilities as required to perform, in a workmanlike manner, all work and services for the construction and completion of the referenced project, all in strict accordance with the Bidding Documents prepared by: ALL SOUTH CONSULTING ENGINEERS, LLC, and dated: April 2018.
(Owner to provide name of entity preparing bidding documents.)

Bidders must acknowledge all addenda. The Bidder acknowledges receipt of the following ADDENDA: (Enter the number the Designer has assigned to each of the addenda that the Bidder is acknowledging) #1, 7/25/18; #2, 7/26/18.

TOTAL BASE BID: For all work required by the Bidding Documents (including any and all unit prices designated "Base Bid" but not alternates) the sum of: ONE MILLION FOUR HUNDRED SEVENTY FOUR THOUSAND
FOUR HUNDRED THIRTY NINE AND $\frac{00}{100}$ Dollars (\$ 1,475,439.00)

ALTERNATES: For any and all work required by the Bidding Documents for Alternates including any and all unit prices designated as alternates in the unit price description.

Alternate No. 1 (Owner to provide description of alternate and state whether add or deduct) for the lump sum of:

N/A Dollars (\$)

Alternate No. 2 (Owner to provide description of alternate and state whether add or deduct) for the lump sum of:

N/A Dollars (\$)

Alternate No. 3 (Owner to provide description of alternate and state whether add or deduct) for the lump sum of:

N/A Dollars (\$)

NAME OF BIDDER: Hard Rock Construction, L.L.C.

ADDRESS OF BIDDER: 1255 Peters Road, Harvey, LA 70058

LOUISIANA CONTRACTOR'S LICENSE NUMBER: 24901

NAME OF AUTHORIZED SIGNATORY OF BIDDER: Jason Juneau

TITLE OF AUTHORIZED SIGNATORY OF BIDDER: Member/Estimator

SIGNATURE OF AUTHORIZED SIGNATORY OF BIDDER **: 

DATE: 7/31/18

THE FOLLOWING ITEMS ARE TO BE INCLUDED WITH THE SUBMISSION OF THIS LOUISIANA UNIFORM PUBLIC WORK BID FORM:

* The Unit Price Form shall be used if the contract includes unit prices. Otherwise it is not required and need not be included with the form. The number of unit prices that may be included is not limited and additional sheets may be included if needed.

** A CORPORATE RESOLUTION OR WRITTEN EVIDENCE of the authority of the person signing the bid for the public work as prescribed by LA R.S. 38:2212(B)(5).

BID SECURITY in the form of a bid bond, certified check or cashier's check as prescribed by LA RS 38:2218.A is attached to and made a part of this bid.

LOUISIANA UNIFORM PUBLIC WORK BID FORM

UNIT PRICE FORM

TO: Jefferson Parish
Attn: Purchasing Department
200 Derbigny St., Suite 4400
Gretna, Louisiana, 70053

BID FOR: Canal 10 Drainage Improvements
at West Esplanade Avenue
Jefferson Parish Department of Public Works
Project Number 2011-029-DR
Proposal No. 50-00123141

UNIT PRICES: This form shall be used for any and all work required by the Bidding Documents and described as unit prices. Amounts shall be stated in figures and only in figures.

DESCRIPTION:	<input checked="" type="checkbox"/> Base Bid or <input type="checkbox"/> Alt.# ____ Clearing and Grubbing and Misc. Demo			
REF. NO.	QUANTITY:	UNIT OF MEASURE:	UNIT PRICE	UNIT PRICE EXTENSION (<i>Quantity times Unit Price</i>)
201-01-00100	1	Lump Sum	5,000.00	5,000.00

DESCRIPTION:	<input checked="" type="checkbox"/> Base Bid or <input type="checkbox"/> Alt.# ____ Removal of 8" AC Waterline			
REF. NO.	QUANTITY:	UNIT OF MEASURE:	UNIT PRICE	UNIT PRICE EXTENSION (<i>Quantity times Unit Price</i>)
202-02-00100	1	Lump Sum	2,000.00	2,000.00

DESCRIPTION:	<input checked="" type="checkbox"/> Base Bid or <input type="checkbox"/> Alt.# ____ Removal of Portland Cement Concrete Pavement and asphalt wear course (Variable Thk.)			
REF. NO.	QUANTITY:	UNIT OF MEASURE:	UNIT PRICE	UNIT PRICE EXTENSION (<i>Quantity times Unit Price</i>)
202-02-32500	835	Square Yard	15.00	12,525.00

DESCRIPTION:	<input checked="" type="checkbox"/> Base Bid or <input type="checkbox"/> Alt.# ____ Removal of Timber Piles and Concrete Cap			
REF. NO.	QUANTITY:	UNIT OF MEASURE:	UNIT PRICE	UNIT PRICE EXTENSION (<i>Quantity times Unit Price</i>)
202-02-40000	1	Lump Sum	10,000.00	10,000.00

DESCRIPTION:	<input checked="" type="checkbox"/> Base Bid or <input type="checkbox"/> Alt.# ____ Drainage Excavation (Existing Canal)			
REF. NO.	QUANTITY:	UNIT OF MEASURE:	UNIT PRICE	UNIT PRICE EXTENSION (<i>Quantity times Unit Price</i>)
203-02-00100	1	Lump Sum	95,000.00	95,000.00

DESCRIPTION:	<input checked="" type="checkbox"/> Base Bid or <input type="checkbox"/> Alt.# ____ Geotextile Fabric (Non-Woven Class D)			
REF. NO.	QUANTITY:	UNIT OF MEASURE:	UNIT PRICE	UNIT PRICE EXTENSION (<i>Quantity times Unit Price</i>)
203-08-A	3,648	Square Yard	1.00	3,648.00

DESCRIPTION:	<input checked="" type="checkbox"/> Base Bid or <input type="checkbox"/> Alt.# ____ Geo-grid			
REF. NO.	QUANTITY:	UNIT OF MEASURE:	UNIT PRICE	UNIT PRICE EXTENSION (<i>Quantity times Unit Price</i>)
203-08-B	584	Square Yard	2.00	1,168.00

Wording for "DESCRIPTION" is to be provided by the Owner.

All quantities are estimated. The contractor will be paid based upon actual quantities as verified by the Owner.

LOUISIANA UNIFORM PUBLIC WORK BID FORM

UNIT PRICE FORM

UNIT PRICES: This form shall be used for any and all work required by the Bidding Documents and described as unit prices. Amounts shall be stated in figures and only in figures.

DESCRIPTION:	<input checked="" type="checkbox"/> Base Bid or <input type="checkbox"/> Alt.# ____ Class II Base Course (6" Thick.) (Net Section)			
REF. NO.	QUANTITY:	UNIT OF MEASURE:	UNIT PRICE	UNIT PRICE EXTENSION (Quantity times Unit Price)
302-02-02000	160	Cubic Yard	85.00	13,600.00

DESCRIPTION:	<input checked="" type="checkbox"/> Base Bid or <input type="checkbox"/> Alt.# ____ Asphaltic Concrete (Wear Course) 2" Thick			
REF. NO.	QUANTITY:	UNIT OF MEASURE:	UNIT PRICE	UNIT PRICE EXTENSION (Quantity times Unit Price)
502-01-A	95	Ton	425.00	40,375.00

DESCRIPTION:	<input checked="" type="checkbox"/> Base Bid or <input type="checkbox"/> Alt.# ____ PCC Pavement (9" Thick.)			
REF. NO.	QUANTITY:	UNIT OF MEASURE:	UNIT PRICE	UNIT PRICE EXTENSION (Quantity times Unit Price)
601-01-00300	835	Square Yard	82.00	68,470.00

DESCRIPTION:	<input checked="" type="checkbox"/> Base Bid or <input type="checkbox"/> Alt.# ____ Reinforced Concrete Pipe (15")			
REF. NO.	QUANTITY:	UNIT OF MEASURE:	UNIT PRICE	UNIT PRICE EXTENSION (Quantity times Unit Price)
701-03-A	230	Linear Foot	170.00	39,100.00

DESCRIPTION:	<input checked="" type="checkbox"/> Base Bid or <input type="checkbox"/> Alt.# ____ Reinforced Concrete Pipe (42")			
REF. NO.	QUANTITY:	UNIT OF MEASURE:	UNIT PRICE	UNIT PRICE EXTENSION (Quantity times Unit Price)
701-03-B	10	Linear Foot	1000.00	10,000.00

DESCRIPTION:	<input checked="" type="checkbox"/> Base Bid or <input type="checkbox"/> Alt.# ____ Reinforced Concrete Arch Pipe (54" RCPA)			
REF. NO.	QUANTITY:	UNIT OF MEASURE:	UNIT PRICE	UNIT PRICE EXTENSION (Quantity times Unit Price)
701-03-C	10	Linear Foot	1000.00	10,000.00

DESCRIPTION:	<input checked="" type="checkbox"/> Base Bid or <input type="checkbox"/> Alt.# ____ Junction Box (Cast-In-Place)			
REF. NO.	QUANTITY:	UNIT OF MEASURE:	UNIT PRICE	UNIT PRICE EXTENSION (Quantity times Unit Price)
702-01-00100	1	Lump Sum	75,000.00	75,000.00

DESCRIPTION:	<input checked="" type="checkbox"/> Base Bid or <input type="checkbox"/> Alt.# ____ Catch Basin (Type 2)			
REF. NO.	QUANTITY:	UNIT OF MEASURE:	UNIT PRICE	UNIT PRICE EXTENSION (Quantity times Unit Price)
702-03-B	4	Each	5,000.00	20,000.00

DESCRIPTION:	<input checked="" type="checkbox"/> Base Bid or <input type="checkbox"/> Alt.# ____ Concrete Walks (5" Thick.)			
REF. NO.	QUANTITY:	UNIT OF MEASURE:	UNIT PRICE	UNIT PRICE EXTENSION (Quantity times Unit Price)
706-01-00200	88	Square Yard	100.00	8,800.00

Wording for "DESCRIPTION" is to be provided by the Owner.

All quantities are estimated. The contractor will be paid based upon actual quantities as verified by the Owner.

LOUISIANA UNIFORM PUBLIC WORK BID FORM

UNIT PRICE FORM

UNIT PRICES: This form shall be used for any and all work required by the Bidding Documents and described as unit prices. Amounts shall be stated in figures and only in figures.

DESCRIPTION:	<input checked="" type="checkbox"/> Base Bid or <input type="checkbox"/> Alt.# ___ Concrete Drives (6" Thick.)			
REF. NO.	QUANTITY:	UNIT OF MEASURE:	UNIT PRICE	UNIT PRICE EXTENSION (<i>Quantity times Unit Price</i>)
706-02-00200	90	Square Yard	100.00	9,000.00

DESCRIPTION:	<input checked="" type="checkbox"/> Base Bid or <input type="checkbox"/> Alt.# ___ Concrete Curb (8" Barrier)			
REF. NO.	QUANTITY:	UNIT OF MEASURE:	UNIT PRICE	UNIT PRICE EXTENSION (<i>Quantity times Unit Price</i>)
707-01-B	276	Linear Foot	20.00	5,520.00

DESCRIPTION:	<input checked="" type="checkbox"/> Base Bid or <input type="checkbox"/> Alt.# ___ Concrete Curb (5" Mountable)			
REF. NO.	QUANTITY:	UNIT OF MEASURE:	UNIT PRICE	UNIT PRICE EXTENSION (<i>Quantity times Unit Price</i>)
707-01-C	266	Linear Foot	20.00	5,320.00

DESCRIPTION:	<input checked="" type="checkbox"/> Base Bid or <input type="checkbox"/> Alt.# ___ Riprap (55 lb. Class, 24" Thick) (Net Section)			
REF. NO.	QUANTITY:	UNIT OF MEASURE:	UNIT PRICE	UNIT PRICE EXTENSION (<i>Quantity times Unit Price</i>)
711-01	50	Cubic Yard	160.00	8,000.00

DESCRIPTION:	<input checked="" type="checkbox"/> Base Bid or <input type="checkbox"/> Alt.# ___ Temporary Signs & Barricades			
REF. NO.	QUANTITY:	UNIT OF MEASURE:	UNIT PRICE	UNIT PRICE EXTENSION (<i>Quantity times Unit Price</i>)
713-01-00100	1	Lump Sum	50,000.00	50,000.00

DESCRIPTION:	<input checked="" type="checkbox"/> Base Bid or <input type="checkbox"/> Alt.# ___ Topsoil			
REF. NO.	QUANTITY:	UNIT OF MEASURE:	UNIT PRICE	UNIT PRICE EXTENSION (<i>Quantity times Unit Price</i>)
715-01-00100	1	Lump Sum	1,000.00	1,000.00

DESCRIPTION:	<input checked="" type="checkbox"/> Base Bid or <input type="checkbox"/> Alt.# ___ Granular Material (12" Thick) (Roadway) (Net Section)			
REF. NO.	QUANTITY:	UNIT OF MEASURE:	UNIT PRICE	UNIT PRICE EXTENSION (<i>Quantity times Unit Price</i>)
723-01-A	350	Cubic Yard	35.00	12,250.00

DESCRIPTION:	<input checked="" type="checkbox"/> Base Bid or <input type="checkbox"/> Alt.# ___ Granular Material (6" Thick) (Walks & Drives) (Net Section)			
REF. NO.	QUANTITY:	UNIT OF MEASURE:	UNIT PRICE	UNIT PRICE EXTENSION (<i>Quantity times Unit Price</i>)
723-01-B	120	Cubic Yard	15.00	1,800.00

DESCRIPTION:	<input checked="" type="checkbox"/> Base Bid or <input type="checkbox"/> Alt.# ___ Granular Material (Backfill @ Box-Culvert) (Net Section)			
REF. NO.	QUANTITY:	UNIT OF MEASURE:	UNIT PRICE	UNIT PRICE EXTENSION (<i>Quantity times Unit Price</i>)
723-01-C	204	Cubic Yard	90.00	18,360.00

Wording for "DESCRIPTION" is to be provided by the Owner.

All quantities are estimated. The contractor will be paid based upon actual quantities as verified by the Owner.

LOUISIANA UNIFORM PUBLIC WORK BID FORM

UNIT PRICE FORM

UNIT PRICES: This form shall be used for any and all work required by the Bidding Documents and described as unit prices. Amounts shall be stated in figures and only in figures.

DESCRIPTION:	<input checked="" type="checkbox"/> Base Bid or <input type="checkbox"/> Alt.# ___ Temporary Detour Road			
REF. NO.	QUANTITY:	UNIT OF MEASURE:	UNIT PRICE	UNIT PRICE EXTENSION (<i>Quantity times Unit Price</i>)
725-03-00100	1	Lump Sum	25,000.00	25,000.00

DESCRIPTION:	<input checked="" type="checkbox"/> Base Bid or <input type="checkbox"/> Alt.# ___ Bedding Material (@ Box-Culvert and Flume) (Net Section)			
REF. NO.	QUANTITY:	UNIT OF MEASURE:	UNIT PRICE	UNIT PRICE EXTENSION (<i>Quantity times Unit Price</i>)
726-01-A	780	Cubic Yard	100.00	78,000.00

DESCRIPTION:	<input checked="" type="checkbox"/> Base Bid or <input type="checkbox"/> Alt.# ___ Mobilization			
REF. NO.	QUANTITY:	UNIT OF MEASURE:	UNIT PRICE	UNIT PRICE EXTENSION (<i>Quantity times Unit Price</i>)
727-01-00100	1	Lump Sum	110,000.00	110,000.00

DESCRIPTION:	<input checked="" type="checkbox"/> Base Bid or <input type="checkbox"/> Alt.# ___ Reflectorized Raised Pavement Markers			
REF. NO.	QUANTITY:	UNIT OF MEASURE:	UNIT PRICE	UNIT PRICE EXTENSION (<i>Quantity times Unit Price</i>)
731-02-00100	10	Each	20.00	200.00

DESCRIPTION:	<input checked="" type="checkbox"/> Base Bid or <input type="checkbox"/> Alt.# ___ Plastic Pavement Striping (4" Wide)			
REF. NO.	QUANTITY:	UNIT OF MEASURE:	UNIT PRICE	UNIT PRICE EXTENSION (<i>Quantity times Unit Price</i>)
732-01-01000	630	Linear Foot	3.00	1,890.00

DESCRIPTION:	<input checked="" type="checkbox"/> Base Bid or <input type="checkbox"/> Alt.# ___ Hydro-Seeding			
REF. NO.	QUANTITY:	UNIT OF MEASURE:	UNIT PRICE	UNIT PRICE EXTENSION (<i>Quantity times Unit Price</i>)
739-01-00100	1	Acre	2,500.00	2,500.00

DESCRIPTION:	<input checked="" type="checkbox"/> Base Bid or <input type="checkbox"/> Alt.# ___ Construction Layout			
REF. NO.	QUANTITY:	UNIT OF MEASURE:	UNIT PRICE	UNIT PRICE EXTENSION (<i>Quantity times Unit Price</i>)
740-01-00100	1	Lump Sum	25,000.00	25,000.00

DESCRIPTION:	<input checked="" type="checkbox"/> Base Bid or <input type="checkbox"/> Alt.# ___ Structural Concrete (Flume Transition)			
REF. NO.	QUANTITY:	UNIT OF MEASURE:	UNIT PRICE	UNIT PRICE EXTENSION (<i>Quantity times Unit Price</i>)
805-01-00100	1	Lump Sum	100,000.00	100,000.00

DESCRIPTION:	<input checked="" type="checkbox"/> Base Bid or <input type="checkbox"/> Alt.# ___ Precast Concrete Box Culvert (6' x 6')			
REF. NO.	QUANTITY:	UNIT OF MEASURE:	UNIT PRICE	UNIT PRICE EXTENSION (<i>Quantity times Unit Price</i>)
805-12-M	240	Linear Foot	1,300.00	312,000.00

Wording for "DESCRIPTION" is to be provided by the Owner.

All quantities are estimated. The contractor will be paid based upon actual quantities as verified by the Owner.

LOUISIANA UNIFORM PUBLIC WORK BID FORM

UNIT PRICE FORM

UNIT PRICES: This form shall be used for any and all work required by the Bidding Documents and described as unit prices. Amounts shall be stated in figures and only in figures.

DESCRIPTION:	<input checked="" type="checkbox"/> Base Bid or <input type="checkbox"/> Alt.# ___ Police Traffic Control			
REF. NO.	QUANTITY:	UNIT OF MEASURE:	UNIT PRICE	UNIT PRICE EXTENSION (<i>Quantity times Unit Price</i>)
S-002-01	80	Hours	35.00	2,800.00

DESCRIPTION:	<input checked="" type="checkbox"/> Base Bid or <input type="checkbox"/> Alt.# ___ Dam Removal and Replacement (Each Occurrence)			
REF. NO.	QUANTITY:	UNIT OF MEASURE:	UNIT PRICE	UNIT PRICE EXTENSION (<i>Quantity times Unit Price</i>)
S-003-01	5	Each	100.00	500.00

DESCRIPTION:	<input checked="" type="checkbox"/> Base Bid or <input type="checkbox"/> Alt.# ___ Initial Installation and Final Removal of Dams			
REF. NO.	QUANTITY:	UNIT OF MEASURE:	UNIT PRICE	UNIT PRICE EXTENSION (<i>Quantity times Unit Price</i>)
S-003-02	1	Lump Sum	10,000.00	10,000.00

DESCRIPTION:	<input checked="" type="checkbox"/> Base Bid or <input type="checkbox"/> Alt.# ___ Dewatering			
REF. NO.	QUANTITY:	UNIT OF MEASURE:	UNIT PRICE	UNIT PRICE EXTENSION (<i>Quantity times Unit Price</i>)
S-003-03	1	Lump Sum	65,000.00	65,000.00

DESCRIPTION:	<input checked="" type="checkbox"/> Base Bid or <input type="checkbox"/> Alt.# ___ 6" Sanitary Sewer Force Main Offset (Ductile Iron)			
REF. NO.	QUANTITY:	UNIT OF MEASURE:	UNIT PRICE	UNIT PRICE EXTENSION (<i>Quantity times Unit Price</i>)
S-004-01	200	Linear Foot	220.00	44,000.00

DESCRIPTION:	<input checked="" type="checkbox"/> Base Bid or <input type="checkbox"/> Alt.# ___ Sanitary Sewer Line Restraints (6")			
REF. NO.	QUANTITY:	UNIT OF MEASURE:	UNIT PRICE	UNIT PRICE EXTENSION (<i>Quantity times Unit Price</i>)
S-004-02	16	Each	60.00	960.00

DESCRIPTION:	<input checked="" type="checkbox"/> Base Bid or <input type="checkbox"/> Alt.# ___ Ductile Iron Fittings (Sewer)			
REF. NO.	QUANTITY:	UNIT OF MEASURE:	UNIT PRICE	UNIT PRICE EXTENSION (<i>Quantity times Unit Price</i>)
S-004-03	351	Pound	5.00	1,755.00

DESCRIPTION:	<input checked="" type="checkbox"/> Base Bid or <input type="checkbox"/> Alt.# ___ Transitional Coupling (6")			
REF. NO.	QUANTITY:	UNIT OF MEASURE:	UNIT PRICE	UNIT PRICE EXTENSION (<i>Quantity times Unit Price</i>)
S-004-04	2	Each	300.00	600.00

DESCRIPTION:	<input checked="" type="checkbox"/> Base Bid or <input type="checkbox"/> Alt.# ___ Exploratory Excavation (0-8 Feet Deep)			
REF. NO.	QUANTITY:	UNIT OF MEASURE:	UNIT PRICE	UNIT PRICE EXTENSION (<i>Quantity times Unit Price</i>)
S-005-01	4	Each	2,000.00	8,000.00

Wording for "DESCRIPTION" is to be provided by the Owner.

All quantities are estimated. The contractor will be paid based upon actual quantities as verified by the Owner.

LOUISIANA UNIFORM PUBLIC WORK BID FORM

UNIT PRICE FORM

UNIT PRICES: This form shall be used for any and all work required by the Bidding Documents and described as unit prices. Amounts shall be stated in figures and only in figures.

DESCRIPTION:	<input checked="" type="checkbox"/> Base Bid or <input type="checkbox"/> Alt.# ___ Exploratory Excavation (8-12 Feet Deep)			
REF. NO.	QUANTITY:	UNIT OF MEASURE:	UNIT PRICE	UNIT PRICE EXTENSION (<i>Quantity times Unit Price</i>)
S-005-02	1	Each	2,500.00	2,500.00

DESCRIPTION:	<input checked="" type="checkbox"/> Base Bid or <input type="checkbox"/> Alt.# ___ Galvanized Hand Rail			
REF. NO.	QUANTITY:	UNIT OF MEASURE:	UNIT PRICE	UNIT PRICE EXTENSION (<i>Quantity times Unit Price</i>)
S-006-01	30	Linear Foot	200.00	6,000.00

DESCRIPTION:	<input checked="" type="checkbox"/> Base Bid or <input type="checkbox"/> Alt.# ___ Sign and Post			
REF. NO.	QUANTITY:	UNIT OF MEASURE:	UNIT PRICE	UNIT PRICE EXTENSION (<i>Quantity times Unit Price</i>)
S-007-01	8	Each	200.00	1,600.00

DESCRIPTION:	<input checked="" type="checkbox"/> Base Bid or <input type="checkbox"/> Alt.# ___ Standby Personnel			
REF. NO.	QUANTITY:	UNIT OF MEASURE:	UNIT PRICE	UNIT PRICE EXTENSION (<i>Quantity times Unit Price</i>)
S-008-01	50	Hour	1.00	50.00

DESCRIPTION:	<input checked="" type="checkbox"/> Base Bid or <input type="checkbox"/> Alt.# ___ Water Main (8") (PVC/C-900 Pipe)			
REF. NO.	QUANTITY:	UNIT OF MEASURE:	UNIT PRICE	UNIT PRICE EXTENSION (<i>Quantity times Unit Price</i>)
W-108	10	Linear Foot	425.00	4,250.00

DESCRIPTION:	<input checked="" type="checkbox"/> Base Bid or <input type="checkbox"/> Alt.# ___ Water Main (16") (PVC/C-900 Pipe)			
REF. NO.	QUANTITY:	UNIT OF MEASURE:	UNIT PRICE	UNIT PRICE EXTENSION (<i>Quantity times Unit Price</i>)
W-116	10	Linear Foot	400.00	4,000.00

DESCRIPTION:	<input checked="" type="checkbox"/> Base Bid or <input type="checkbox"/> Alt.# ___ Water Main (8") (Ductile Iron)			
REF. NO.	QUANTITY:	UNIT OF MEASURE:	UNIT PRICE	UNIT PRICE EXTENSION (<i>Quantity times Unit Price</i>)
W-208	105	Linear Foot	300.00	31,500.00

DESCRIPTION:	<input checked="" type="checkbox"/> Base Bid or <input type="checkbox"/> Alt.# ___ Water Main (16") (Ductile Iron)			
REF. NO.	QUANTITY:	UNIT OF MEASURE:	UNIT PRICE	UNIT PRICE EXTENSION (<i>Quantity times Unit Price</i>)
W-216	150	Linear Foot	400.00	60,000.00

DESCRIPTION:	<input checked="" type="checkbox"/> Base Bid or <input type="checkbox"/> Alt.# ___ Gate Valve and Valve Box (8")			
REF. NO.	QUANTITY:	UNIT OF MEASURE:	UNIT PRICE	UNIT PRICE EXTENSION (<i>Quantity times Unit Price</i>)
W-408	1	Each	1,000.00	1,000.00

Wording for "DESCRIPTION" is to be provided by the Owner.

All quantities are estimated. The contractor will be paid based upon actual quantities as verified by the Owner.

LOUISIANA UNIFORM PUBLIC WORK BID FORM

UNIT PRICE FORM

UNIT PRICES: This form shall be used for any and all work required by the Bidding Documents and described as unit prices. Amounts shall be stated in figures and only in figures.

DESCRIPTION:	<input checked="" type="checkbox"/> Base Bid or <input type="checkbox"/> Alt.# ___ Butterfly Valve and Valve Box (16")			
REF. NO.	QUANTITY:	UNIT OF MEASURE:	UNIT PRICE	UNIT PRICE EXTENSION (<i>Quantity times Unit Price</i>)
W-516	2	Each	3,000.00	6,000.00

DESCRIPTION:	<input checked="" type="checkbox"/> Base Bid or <input type="checkbox"/> Alt.# ___ Pipe Restraints (8")			
REF. NO.	QUANTITY:	UNIT OF MEASURE:	UNIT PRICE	UNIT PRICE EXTENSION (<i>Quantity times Unit Price</i>)
W-708	12	Each	86.00	1,032.00

DESCRIPTION:	<input checked="" type="checkbox"/> Base Bid or <input type="checkbox"/> Alt.# ___ Pipe Restraints (16")			
REF. NO.	QUANTITY:	UNIT OF MEASURE:	UNIT PRICE	UNIT PRICE EXTENSION (<i>Quantity times Unit Price</i>)
W-716	7	Each	500.00	3,500.00

DESCRIPTION:	<input checked="" type="checkbox"/> Base Bid or <input type="checkbox"/> Alt.# ___ Transitional Coupling (8")			
REF. NO.	QUANTITY:	UNIT OF MEASURE:	UNIT PRICE	UNIT PRICE EXTENSION (<i>Quantity times Unit Price</i>)
W-808	2	Each	325.00	650.00 650.00

DESCRIPTION:	<input checked="" type="checkbox"/> Base Bid or <input type="checkbox"/> Alt.# ___ Ductile Iron Fittings (Water)			
REF. NO.	QUANTITY:	UNIT OF MEASURE:	UNIT PRICE	UNIT PRICE EXTENSION (<i>Quantity times Unit Price</i>)
W-901	2304	Pound	4.00	9,216.00

DESCRIPTION:	<input checked="" type="checkbox"/> Base Bid or <input type="checkbox"/> Alt.# ___ Price Bros. Adaptor Kit (16")			
REF. NO.	QUANTITY:	UNIT OF MEASURE:	UNIT PRICE	UNIT PRICE EXTENSION (<i>Quantity times Unit Price</i>)
W-909-16	2	Each	15,000.00	30,000.00

Wording for "DESCRIPTION" is to be provided by the Owner.

All quantities are estimated. The contractor will be paid based upon actual quantities as verified by the Owner.

📍 2525 Quail Drive, Baton Rouge, 70808 📞 (225) 765-2301 🗨 Text-To-Verify: 1 (855) 999-7896 

Louisiana State Licensing Board for Contractors

Contractor Information

Business Name **HARD ROCK CONSTRUCTION, L.L.C.**
Mailing Address 1255 Peters Rd
Harvey, LA 70058
Phone Number (504) 835-1050
Email Address blawson@hardrockconstruction.com
Website http://

Active Licenses

License Number **24901**
Type Commercial License
Status LICENSED
Effective 03/09/2017
Expiration 03/08/2020
First Issued 03/08/1990

Classifications

Class	Qualifying Party	Parishes
BUILDING CONSTRUCTION	Jeffrey D. Young	ALL
BUSINESS AND LAW	Jeffrey D. Young	ALL
HEAVY CONSTRUCTION	Jeffrey D. Young	ALL
HIGHWAY, STREET AND BRIDGE CONSTRUCTION	Jeffrey D. Young	ALL
MUNICIPAL AND PUBLIC WORKS CONSTRUCTION	Jeffrey D. Young	ALL
SPECIALTY: DRIVEWAYS, PARKING AREAS, ETC., ASPHALT AND/OR CONCRETE	Jeffrey D. Young	ALL
SPECIALTY: HIGHWAY AND STREET SUB-SURFACE DRAINAGE AND SEWER WORK	Jeffrey D. Young	ALL
SPECIALTY: PERMANENT OR PAVED HIGHWAYS AND STREETS (CONCRETE)	Jeffrey D. Young	ALL
SPECIALTY: RIGGING, HOUSE MOVING, WRECKING AND DISMANTLING	Jeffrey D. Young	ALL

BID BOND

KNOW ALL MEN BY THESE PRESENTS that we, the undersigned,

Hard Rock Construction, L.L.C.

as PRINCIPAL, and

Hartford Fire Insurance Company

as SURETY, are held and firmly bound unto the Parish of Jefferson, hereinafter called the "OWNER", in the penal sum of:

Five Percent of Amount Bid _____

DOLLARS (\$5% of Amount Bid _____) lawful money of the United States, for the payment of which sum well and truly to be made, we bind ourselves, our heirs, executors, administrators, successors, and assigns, jointly and severally, firmly by these presents.

THE CONDITION OF THIS OBLIGATION IS SUCH, that whereas the Principal has submitted the accompanying Bid dated July 31, 2018, for

**Canal No. 10 Drainage Improvements
At West Esplanade Avenue
Project No. 2011-029-DR**

NOW, THEREFORE, if the Principal shall not withdraw said Bid within the period specified therein after the opening of the same or, if no period be specified, within forty-five (45) days after the said opening, and shall within the period specified therefore or, if no period be specified, within twelve (12) days after the prescribed forms are presented to him for signature, enter into a written Contract with the Parish in accordance with the Bid as accepted, and give bond with good and sufficient surety or sureties, as may be required, for the faithful performance and proper fulfillment of such Contract; or in the event of the withdrawal of said Bid within the period specified, or the failure to enter into such Contract and give such bond within the time specified, if the Principal shall pay the Parish the difference between the amount specified in said Bid and the amount for which the Parish may procure the required work or supplies, or both, if the latter be in excess of the former, then the above obligation shall be void and of no effect, otherwise, to remain in full force and virtue.

IN WITNESS WHEREOF, the above bounded parties have executed this instrument under their several seals this 31st day of July, 2018, the name and corporate seal of each corporate party being hereto affixed and these presents signed by its undersigned representative, pursuant to authority of its governing body.

BB-1

BID BOND (continued)

In Presence of:

(Individual Principal)

(Business Address, including Zip Code)

(Partnership)

(SEAL)

(Business Address, including Zip Code)

ATTEST:

(Corporate Principal)

BY: _____

HARD ROCK CONSTRUCTION. L.L.C.

1255 Peters Road, Harvey, Louisiana 70058

(Business Address, including Zip Code)

BY: 
AFFIX CORPORATE SEAL

ATTEST:

(Corporate Surety)

HARTFORD FIRE INSURANCE COMPANY

One Hartford Plaza, Hartford, Connecticut 06155

(Business Address, including Zip Code)

BY: 
AFFIX CORPORATE SEAL
Norma Toups, Attorney-in-Fact

Countersigned:

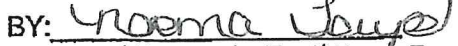
BY: 
Attorney-in-Fact* Norma Toups
Louisiana Resident Agent #336577

State of Louisiana

POWER OF ATTORNEY

Direct Inquiries/Claims to:

THE HARTFORD

BOND, T-12

One Hartford Plaza

Hartford, Connecticut 06155

Bond.Claims@thehartford.com

call: 888-266-3488 or fax: 860-757-5835

KNOW ALL PERSONS BY THESE PRESENTS THAT:

Agency Name: ELLSWORTH CORPORATION

Agency Code: 43-480815

- | | |
|-------------------------------------|--|
| <input checked="" type="checkbox"/> | Hartford Fire Insurance Company, a corporation duly organized under the laws of the State of Connecticut |
| <input checked="" type="checkbox"/> | Hartford Casualty Insurance Company, a corporation duly organized under the laws of the State of Indiana |
| <input checked="" type="checkbox"/> | Hartford Accident and Indemnity Company, a corporation duly organized under the laws of the State of Connecticut |
| <input type="checkbox"/> | Hartford Underwriters Insurance Company, a corporation duly organized under the laws of the State of Connecticut |
| <input type="checkbox"/> | Twin City Fire Insurance Company, a corporation duly organized under the laws of the State of Indiana |
| <input type="checkbox"/> | Hartford Insurance Company of Illinois, a corporation duly organized under the laws of the State of Illinois |
| <input type="checkbox"/> | Hartford Insurance Company of the Midwest, a corporation duly organized under the laws of the State of Indiana |
| <input type="checkbox"/> | Hartford Insurance Company of the Southeast, a corporation duly organized under the laws of the State of Florida |

having their home office in Hartford, Connecticut, (hereinafter collectively referred to as the "Companies") do hereby make, constitute and appoint, **up to the amount of Unlimited** :

Charles F. Cowand, Anthony Currera, Alexander J. Ellsworth, William H. Ellsworth, Ralph J. LeBlanc, Kathryn Moore, Norma Touns of METAIRIE, Louisiana

their true and lawful Attorney(s)-in-Fact, each in their separate capacity if more than one is named above, to sign its name as surety(ies) only as delineated above by ☒, and to execute, seal and acknowledge any and all bonds, undertakings, contracts and other written instruments in the nature thereof, on behalf of the Companies in their business of guaranteeing the fidelity of persons, guaranteeing the performance of contracts and executing or guaranteeing bonds and undertakings required or permitted in any actions or proceedings allowed by law.

In Witness Whereof, and as authorized by a Resolution of the Board of Directors of the Companies on May 6, 2015 the Companies have caused these presents to be signed by its Senior Vice President and its corporate seals to be hereto affixed, duly attested by its Assistant Secretary. Further, pursuant to Resolution of the Board of Directors of the Companies, the Companies hereby unambiguously affirm that they are and will be bound by any mechanically applied signatures applied to this Power of Attorney.



John Gray

John Gray, Assistant Secretary

M. Ross Fisher

M. Ross Fisher, Senior Vice President

STATE OF CONNECTICUT

COUNTY OF HARTFORD

ss. Hartford

On this 5th day of January, 2018, before me personally came M. Ross Fisher, to me known, who being by me duly sworn, did depose and say: that he resides in the County of Hartford, State of Connecticut; that he is the Senior Vice President of the Companies, the corporations described in and which executed the above instrument; that he knows the seals of the said corporations; that the seals affixed to the said instrument are such corporate seals; that they were so affixed by authority of the Boards of Directors of said corporations and that he signed his name thereto by like authority.



CERTIFICATE

Kathleen T. Maynard

Kathleen T. Maynard
Notary Public

My Commission Expires July 31, 2021

I, the undersigned, Assistant Vice President of the Companies, DO HEREBY CERTIFY that the above and foregoing is a true and correct copy of the Power of Attorney executed by said Companies, which is still in full force effective as of July 31, 2018
Signed and sealed at the City of Hartford.



Kevin Heckman

Kevin Heckman, Assistant Vice President

Public Works Bid

AFFIDAVIT

STATE OF LOUISIANA

PARISH/COUNTY OF JEFFERSON

BEFORE ME, the undersigned authority, personally came and appeared: Jason Juneau
_____, (Affiant) who after being by me duly sworn, deposed and said that
he/she is the fully authorized Member/Estimator of Hard Rock Construction (Entity),
the party who submitted a bid in response to Bid Number 50-00123141, to the Parish of
Jefferson.

Affiant further said:

Campaign Contribution Disclosures

(Choose A or B, if option A is indicated please include the required
attachment):

Choice A X

Attached hereto is a list of all campaign contributions, including the date and amount of each contribution, made to current or former elected officials of the Parish of Jefferson by Entity, Affiant, and/or officers, directors and owners, including employees, owning 25% or more of the Entity during the two-year period immediately preceding the date of this affidavit or the current term of the elected official, whichever is greater. Further, Entity, Affiant, and/or Entity Owners have not made any contributions to or in support of current or former members of the Jefferson Parish Council or the Jefferson Parish President through or in the name of another person or legal entity, either directly or indirectly.

Choice B _____

there are NO campaign contributions made which would require disclosure under Choice A of this section.

Affiant further said:

Debt Disclosures

(Choose A or B, if option A is indicated please include the required attachment):

Choice A _____ Attached hereto is a list of all debts owed by the affiant to any elected or appointed official of the Parish of Jefferson, and any and all debts owed by any elected or appointed official of the parish to the Affiant.

Choice B X _____ There are NO debts which would require disclosure under Choice A of this section.

Affiant further said:

That Affiant has employed no person, corporation, firm, association, or other organization, either directly or indirectly, to secure the public contract under which he received payment, other than persons regularly employed by the Affiant whose services in connection with the construction, alteration or demolition of the public building or project or in securing the public contract were in the regular course of their duties for Affiant; and

That no part of the contract price received by Affiant was paid or will be paid to any person, corporation, firm, association, or other organization for soliciting the contract, other than the payment of their normal compensation to persons regularly employed by the Affiant whose services in connection with the construction, alteration or demolition of the public building or project were in the regular course of their duties for Affiant.

Affiant further said:

Affiant personally has not been convicted of, nor has he/she entered into a plea of guilty or nolo contendere to any of the crimes or equivalent federal crimes listed below. No individual partner, incorporator, director, manager, officer, organizer, or member, who has a minimum of a ten percent ownership in the Bidding Entity, has been convicted of, or has entered a plea of guilty or nolo contendere to any of the crimes or equivalent federal crimes listed below. A conviction of or plea of guilty or nolo contendere to the following state crimes or equivalent federal crimes shall permanently bar any person or the bidding entity from bidding on public projects:

- (a) Public bribery (R.S. 14:118)
- (b) Corrupt influencing (R.S. 14:120)
- (c) Extortion (R.S. 14:66)
- (d) Money laundering (R.S. 14:230)

A conviction of or plea of guilty or nolo contendere to the following state crimes or equivalent federal crimes shall bar any person or the bidding entity from bidding on public projects for a period of five years from the date of conviction or from the date of the entrance of the plea of guilty or nolo contendere:

- (a) Theft (R.S. 14:67)
- (b) Identity Theft (R.S. 14:67, 16)
- (c) Theft of a business record (R.S. 14:67.20)
- (d) False accounting (R.S. 14:70)
- (e) Issuing worthless checks (R.S. 14:71)
- (f) Bank fraud (R.S. 14:71.1)
- (g) Forgery (R.S. 14:72)
- (h) Contractors; misapplication of payments (R.S. 14:202)
- (i) Malfeasance in office (R.S. 14:134)

The five-year prohibition provided for in this section shall apply only if the crime was committed during the solicitation or execution of a contract or bid awarded pursuant to these provisions. If evidence is submitted substantiating that a false attestation has been made and the project must be readvertised or the contract cancelled, the awarded entity making the false attestation shall be responsible to the public entity for the costs of rebidding, additional costs due to increased costs of bids and any and all delay costs due to the rebid or cancellation of this project.

[The remainder of this page is intentionally left blank.]

Affiant further said:

- (1) Entity is registered and participates in a status verification system to verify that all employees in the State of Louisiana are legal citizens of the United States or are legal aliens.
- (2) Entity shall continue, during the term of the contract, to utilize a status verification system to verify the legal status of all new employees in the State of Louisiana.
- (3) Entity shall require all subcontractors to submit to the Entity a sworn affidavit verifying compliance with statements (1) and (2).



Signature of Affiant

Jason Juneau

Printed Name of Affiant

SWORN AND SUBSCRIBED TO BEFORE ME

ON THE 31st DAY OF July, 2018.



Notary Public

Dustin A. Hanks

Printed Name of Notary

89132

Notary/Bar Roll Number

My commission expires for life.

DUSTIN A. HANKS
NOTARY PUBLIC #89132
State of Louisiana
My Commission is issued for life.

Hard Rock Construction, L.L.C. and Entity Owners
Jefferson Parish Political Contributions

Dominick Impastato	\$500	3/29/17
Paul Johnston	\$1,000	11/21/16
Jack Rizzuto	\$750	3/29/17
Chris Roberts	\$500	9/7/16
Chris Roberts	\$500	8/23/17
Mark Spears	\$500	4/7/17
Ricky Templet	\$1,000	8/8/16
Ricky Templet	\$ 500	4/26/17
Ricky Templet	\$1,000	9/1/17

[Print](#)

Notary Search - Detail

Name: MR. DUSTIN ANTHONY HANKS
Address: 529 AVENUE J
MARRERO, LA 70072
Phone: (504) 915-3216
Notary ID Number: 89132
Parish: JEFFERSON with STATEWIDE JURISDICTION
Agency: N/A
Notary Type: Non Attorney
Status: Active
Commission Date: 09/11/2009
Oath Date: 08/19/2009
Surety Expiration Date: 09/11/2019
Annual Report Current: Yes

[Back to Search Results](#)[New Search](#)

CORPORATE RESOLUTION

EXCERPT FROM MINUTES OF MEETING OF THE BOARD OF DIRECTORS OF
Hard Rock Construction, L.L.C.
INCORPORATED.

AT THE MEETING OF DIRECTORS OF Hard Rock Construction, L.L.C.
INCORPORATED, DULY NOTICED AND HELD ON January 7, 2017,
A QUORUM BEING THERE PRESENT, ON MOTION DULY MADE AND SECONDED. IT
WAS:

RESOLVED. THAT Jason Juneau, BE AND IS HEREBY
APPOINTED, CONSTITUTED AND DESIGNATED AS AGENT AND ATTORNEY-IN-
FACT OF THE CORPORATION WITH FULL POWER AND AUTHORITY TO ACT ON
BEHALF OF THIS CORPORATION IN ALL NEGOTIATIONS, BIDDING, CONCERNS
AND TRANSACTIONS WITH THE PARISH OF JEFFERSON OR ANY OF ITS AGENCIES,
DEPARTMENTS, EMPLOYEES OR AGENTS, INCLUDING BUT NOT LIMITED TO, THE
EXECUTION OF ALL BIDS, PAPERS, DOCUMENTS, AFFIDAVITS, BONDS, SURETIES,
CONTRACTS AND ACTS AND TO RECEIVE AND RECEIPT THEREFOR ALL
PURCHASE ORDERS AND NOTICES ISSUED PURSUANT TO THE PROVISIONS OF
ANY SUCH BID OR CONTRACT, THIS CORPORATION HEREBY RATIFYING,
APPROVING, CONFIRMING, AND ACCEPTING EACH AND EVERY SUCH ACT
PERFORMED BY SAID AGENT AND ATTORNEY-IN-FACT.

I HEREBY CERTIFY THE FOREGOING TO BE
A TRUE AND CORRECT COPY OF AN
EXCERPT OF THE MINUTES OF THE
ABOVE DATED MEETING OF THE BOARD
OF DIRECTORS OF SAID CORPORATION,
AND THE SAME HAS NOT BEEN
REVOKED OR RESCINDED.



SECRETARY-TREASURER

7/31/18

DATE

CERTIFICATE OF LIABILITY INSURANCE				DATE (MM/DD/YY) 7/20/2018		
PRODUCER Ellsworth Corporation P. O. BOX 810 METAIRIE, LA 70011-8210			THIS CERTIFICATE IS ISSUED AS A MATTER OF INFORMATION ONLY AND CONFERS NO RIGHTS UPON THE CERTIFICATE HOLDER. THIS CERTIFICATE DOES NOT AMEND, EXTEND OR ALTER THE COVERAGE AFFORDED BY THE POLICIES BELOW. COMPANIES AFFORDING COVERAGE COMPANY A THE GRAY INSURANCE COMPANY COMPANY B COMPANY C COMPANY D			
INSURED Hard Rock Construction, LLC 1255 Peters Road Harvey, LA 70058						
COVERAGES						
THIS IS TO CERTIFY THAT THE POLICIES OF INSURANCE LISTED BELOW HAVE BEEN ISSUED TO THE INSURED NAMED ABOVE FOR THE POLICY PERIOD INDICATED, NOTWITHSTANDING ANY REQUIREMENT, TERM OR CONDITION OF ANY CONTRACT OR OTHER DOCUMENT WITH RESPECT TO WHICH THIS CERTIFICATE MAY BE ISSUED OR MAY PERTAIN, THE INSURANCE AFFORDED BY THE POLICIES DESCRIBED HEREIN IS SUBJECT TO ALL THE TERMS, EXCLUSIONS AND CONDITIONS OF SUCH POLICIES, LIMITS SHOWN MAY HAVE BEEN REDUCED BY PAID CLAIMS.						
CO LTR	TYPE OF INSURANCE	POLICY NUMBER	POLICY EFFECTIVE DATE (MM/DD/YY)	POLICY EXPIRATION DATE (MM/DD/YY)	LIMITS	
A	GENERAL LIABILITY	XSGL-074224	4/20/2016	5/1/2019	GENERAL AGGREGATE	Unlimited
	<input checked="" type="checkbox"/> COMMERCIAL GENERAL LIABILITY				PRODUCTS – COMP/OP AGG	\$3,000,000.00
	<input type="checkbox"/> OWNER'S & CONTRACTOR'S PROT				PERSONAL & ADV INJURY	\$1,000,000.00
					EACH OCCURRENCE	\$1,000,000.00
					FIRE DAMAGE (Any one fire)	\$50,000.00
					MED EXP (Any one person)	\$5,000.00
A	AUTOMOBILE LIABILITY	XSAL-075219	4/20/2016	5/1/2019	COMBINED SINGLE LIMIT	\$1,000,000.00
	<input checked="" type="checkbox"/> ANY AUTO				BODILY INJURY (Per person)	
	<input checked="" type="checkbox"/> ALL OWNED AUTOS				BODILY INJURY (Per accident)	
	<input checked="" type="checkbox"/> SCHEDULED AUTOS				PROPERTY DAMAGE	
	<input checked="" type="checkbox"/> HIRED AUTOS					
	<input checked="" type="checkbox"/> NON-OWNED AUTOS					
	GARAGE LIABILITY				AUTO ONLY – EA ACCIDENT	
	<input type="checkbox"/> ANY AUTO				OTHER THAN AUTO ONLY	
					EACH ACCIDENT	
					AGGREGATE	
A	EXCESS LIABILITY	GXS-043363	5/1/2018	5/1/2019	EACH OCCURRENCE	\$4,000,000.00
	<input checked="" type="checkbox"/> UMBRELLA FORM				AGGREGATE	\$4,000,000.00
	<input checked="" type="checkbox"/> OTHER THAN UMBRELLA FORM					
A	WORKER'S COMPENSATION AND EMPLOYERS' LIABILITY	XSWC-070939	4/20/2016	5/1/2019	<input checked="" type="checkbox"/> WC STATUTORY LIMITS	OTHER
	THE PROPRIETOR/ PARTNERS/EXECUTIVE OFFICERS ARE: <input checked="" type="checkbox"/> INCL <input type="checkbox"/> EXCL				EL EACH ACCIDENT	\$1,000,000.00
					EL DISEASE – POLICY LIMIT	\$1,000,000.00
					EL DISEASE – EA EMPLOYEE	\$1,000,000.00
	OTHER					
DESCRIPTION OF OPERATIONS/LOCATIONS/VEHICLES/SPECIAL ITEMS The certificate holder is an additional insured on all policies except Workers' Compensation and is provided a Waiver of Subrogation, all if required by written contract. The above insurance policies shall be primary and noncontributory to any other insurance policies maintained by the certificate holder, if required by written contract. Canal No. 10 Drainage Improvements at West Esplanade, Project No. 2011-029-DR, Bid No. 50-00123141, Job#3444						
CERTIFICATE HOLDER 2658#230 Jefferson Parish Purchasing Department 200 Derbigny Street, Suite 4400 Gretna, LA 70053			CANCELLATION In the event of cancellation by The Gray Insurance Company and if required by written contract, 30 days written notice will be given to the Certificate Holder. AUTHORIZED REPRESENTATIVE  THE GRAY INSURANCE COMPANY			
GCF 00 50 01 01 12						

THE GRAY INSURANCE COMPANY

The below coverages apply if the corresponding policy number is indicated on the previous page.

A. Commercial General Liability

General Liability Policy Includes:

Blanket Waiver of Subrogation when required by written contract.

Blanket Additional Insured (CGL Form# CG 20 10 11 85) when required by written contract.

Primary Insurance Wording Included when required by written contract.

Broad Form Property Damage Liability including Explosion, Collapse and Underground (XCU).

Premises/Operations

Products/Completed Operations

Contractual Liability

Sudden and Accidental Pollution Liability

Occurrence Form

Personal Injury

"In Rem" Endorsement

Cross Liability

Severability of Interests Provision

"Action Over" Claims

Independent Contractors coverage for work sublet

Vessel Liability - Watercraft exclusion has been modified by the vessels endorsement on scheduled equipment.

General Aggregate applies per project or equivalent.

B. Automobile Liability Policy Includes:

Blanket Waiver of Subrogation when required by written contract.

Blanket Additional Insured when required by written contract.

C. Workers Compensation Policy Includes:

Blanket Waiver of Subrogation when required by written contract.

U.S. Longshoremen's and Harbor Workers Compensation Act Coverage

Outer Continental Shelf Land Act

Jones Act (including Transportation, Wages, Maintenance, and Cure),

Death on the High Seas Act & General Maritime Law.

Maritime Employers Liability Limit: \$1,000,000

Voluntary Compensation Endorsement

Other States Insurance

Alternate Employer/Borrowed Servant Endorsement

"In Rem" Endorsement

Gulf of Mexico Territorial Extension

D. Excess Liability Policy Includes:

Coverage is excess of the Auto Liability, General Liability, Employers Liability, & Maritime Employers Liability policies

Blanket Waiver of Subrogation when required by written contract.

Blanket Additional Insured when required by written contract.

Request for Taxpayer Identification Number and Certification

Give Form to the
requester. Do not
send to the IRS.

Name (as shown on your income tax return)
Hard Rock Construction, L.L.C.

Business name/disregarded entity name, if different from above

Check appropriate box for federal tax classification (required): ☐ Individual/sole proprietor ☐ C Corporation ☒ S Corporation ☐ Partnership ☐ Trust/estate

☒ Limited liability company. Enter the tax classification (C=C corporation, S=S corporation, P=partnership) ▶ ☐ Exempt payee

☐ Other (see instructions) ▶

Address (number, street, and apt. or suite no.)
2305 L and A Road

City, state, and ZIP code
Metairie, LA 70001

List account number(s) here (optional)

Requester's name and address (optional)

Part I Taxpayer Identification Number (TIN)

Enter your TIN in the appropriate box. The TIN provided must match the name given on the "Name" line to avoid backup withholding. For individuals, this is your social security number (SSN). However, for a resident alien, sole proprietor, or disregarded entity, see the Part I instructions on page 3. For other entities, it is your employer identification number (EIN). If you do not have a number, see *How to get a TIN* on page 3.

Note. If the account is in more than one name, see the chart on page 4 for guidelines on whose number to enter.

Social security number								
			-					

Employer identification number									
7	2	-	1	1	3	9	1	2	3

Part II Certification

Under penalties of perjury, I certify that:

- The number shown on this form is my correct taxpayer identification number (or I am waiting for a number to be issued to me), and
- I am not subject to backup withholding because: (a) I am exempt from backup withholding, or (b) I have not been notified by the Internal Revenue Service (IRS) that I am subject to backup withholding as a result of a failure to report all interest or dividends, or (c) the IRS has notified me that I am no longer subject to backup withholding, and
- I am a U.S. citizen or other U.S. person (defined below).

Certification instructions. You must cross out item 2 above if you have been notified by the IRS that you are currently subject to backup withholding because you have failed to report all interest and dividends on your tax return. For real estate transactions, item 2 does not apply. For mortgage interest paid, acquisition or abandonment of secured property, cancellation of debt, contributions to an individual retirement arrangement (IRA), and generally, payments other than interest and dividends, you are not required to sign the certification, but you must provide your correct TIN. See the instructions on page 4.

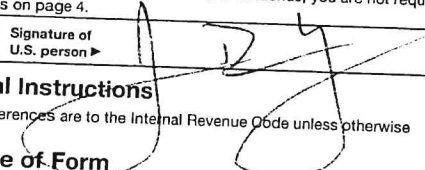
Sign Here  Signature of U.S. person ▶ Date ▶ **7-30-12**

General Instructions

Section references are to the Internal Revenue Code unless otherwise noted.

Purpose of Form

A person who is required to file an information return with the IRS must obtain your correct taxpayer identification number (TIN) to report, for example, income paid to you, real estate transactions, mortgage interest you paid, acquisition or abandonment of secured property, cancellation of debt, or contributions you made to an IRA.

Use Form W-9 only if you are a U.S. person (including a resident alien), to provide your correct TIN to the person requesting it (the requester) and, when applicable, to:

- Certify that the TIN you are giving is correct (or you are waiting for a number to be issued),
- Certify that you are not subject to backup withholding, or
- Claim exemption from backup withholding if you are a U.S. exempt payee. If applicable, you are also certifying that as a U.S. person, your allocable share of any partnership income from a U.S. trade or business is not subject to the withholding tax on foreign partners' share of effectively connected income.

Note. If a requester gives you a form other than Form W-9 to request your TIN, you must use the requester's form if it is substantially similar to this Form W-9.

Definition of a U.S. person. For federal tax purposes, you are considered a U.S. person if you are:

- An individual who is a U.S. citizen or U.S. resident alien,
- A partnership, corporation, company, or association created or organized in the United States or under the laws of the United States,
- An estate (other than a foreign estate), or
- A domestic trust (as defined in Regulations section 301.7701-7).

Special rules for partnerships. Partnerships that conduct a trade or business in the United States are generally required to pay a withholding tax on any foreign partners' share of income from such business. Further, in certain cases where a Form W-9 has not been received, a partnership is required to presume that a partner is a foreign person, and pay the withholding tax. Therefore, if you are a U.S. person that is a partner in a partnership conducting a trade or business in the United States, provide Form W-9 to the partnership to establish your U.S. status and avoid withholding on your share of partnership income.



CENTRALBIDDING
FROM CENTRAL AUCTION HOUSE

Toggle navigation

- [Home](#)
- [Central Bidding](#)
- [My CP](#)
- [Contact Us](#)
- [Create New](#)
 - [Create New Standard Envelope](#)
- [Logout \(DNELSON\)](#)

Central Bidding Time: Tue July 31, 2018 2:02:03 PM GMT-6

Place a Bid for 5000123141 CANAL NO. 10 DRAINAGE IMPROVEMENTS AT WEST ESPLANADE

Please enter your best bid proposal for this project

Louisiana Contractor ID#

935

Enter all information required on the outside of the sealed envelope in the box below

<p>Jefferson Parish General Government Building Purchasing Department 200 Derbigny Street, Suite 4400 Gretna, La. 70053</p> <p>Sealed Bid Proposal for: Canal No. 10 Drainage Improvements at West Esplanade Avenue Public Works Project No. 2011-029-DR ASCE Proj. No. 010-014-01</p>	

Bid Bond #

SLA 18416018

Jefferson Parish Vendor #:

26479

Upload Attachment(s)

While this site accepts various file types, sizes and quantities, the preferred method for delivering all of the appropriate and required bid documents is one single scanned PDF file. Vendors submitting bids with multiple uploaded images/photos of bid responses are solely responsible for clarity. If uploaded images/documents are not legible, the bidder's submission will be rejected. Please note all requirements in this bid package for electronic bid submission.

Upload a file

Click the Upload button in order to upload bid related documents

[Home](#) - [Central Bidding](#) - [Bids by Agency](#) - [Bids by Category](#) - [Register](#) - [Contact Us](#) - [Renew/Upgrade Membership](#) -



Central Auction House, LTD

LOUISIANA UNIFORM PUBLIC WORK BID FORM

TO: Jefferson Parish
Attn: Purchasing Department
200 Derbigny St., Suite 4400
Gretna, Louisiana, 70053

BID FOR: Canal 10 Drainage Improvements
at West Esplanade Avenue
Jefferson Parish Department of Public Works
Project Number 2011-029-DR
Proposal No. 50-00123141

The undersigned bidder hereby declares and represents that she/he; a) has carefully examined and understands the Bidding Documents, b) has not received, relied on, or based his bid on any verbal instructions contrary to the Bidding Documents or any addenda, c) has personally inspected and is familiar with the project site, and hereby proposes to provide all labor, materials, tools, appliances and facilities as required to perform, in a workmanlike manner, all work and services for the construction and completion of the referenced project, all in strict accordance with the Bidding Documents prepared by: ALL SOUTH CONSULTING ENGINEERS, LLC, and dated: April 2018.

(Owner to provide name of entity preparing bidding documents.)

Bidders must acknowledge all addenda. The Bidder acknowledges receipt of the following **ADDENDA**: (Enter the number the Designer has assigned to each of the addenda that the Bidder is acknowledging) Add. # 1 dated 07-25-18 Add. # 2 dated 07-26-18

TOTAL BASE BID: For all work required by the Bidding Documents (including any and all unit prices designated "Base Bid"* but not alternates) the sum of:

One million ninety four thousand nine hundred thirty five Dollars (\$ 1,094,935.20)
dollars and twenty cents

ALTERNATES: For any and all work required by the Bidding Documents for Alternates including any and all unit prices designated as alternates in the unit price description.

Alternate No. 1 (Owner to provide description of alternate and state whether add or deduct) for the lump sum of:

N/A Dollars (\$ n/a)

Alternate No. 2 (Owner to provide description of alternate and state whether add or deduct) for the lump sum of:

N/A Dollars (\$ n/a)

Alternate No. 3 (Owner to provide description of alternate and state whether add or deduct) for the lump sum of:

N/A Dollars (\$ n/a)

NAME OF BIDDER: FLEMING CONSTRUCTION COMPANY, L.L.C.

ADDRESS OF BIDDER: 23 EAST AIRLINE DRIVE, KENNER, LA 70062

LOUISIANA CONTRACTOR'S LICENSE NUMBER: 935

NAME OF AUTHORIZED SIGNATORY OF BIDDER: JANA FLEMING KATZ

TITLE OF AUTHORIZED SIGNATORY OF BIDDER: MEMBER

SIGNATURE OF AUTHORIZED SIGNATORY OF BIDDER:** Jana Fleming Katz

DATE: 7-31-2018 JANA FLEMING KATZ, MEMBER

THE FOLLOWING ITEMS ARE TO BE INCLUDED WITH THE SUBMISSION OF THIS LOUISIANA UNIFORM PUBLIC WORK BID FORM:

* The Unit Price Form shall be used if the contract includes unit prices. Otherwise it is not required and need not be included with the form. The number of unit prices that may be included is not limited and additional sheets may be included if needed.

** A **CORPORATE RESOLUTION OR WRITTEN EVIDENCE** of the authority of the person signing the bid for the public work as prescribed by LA R.S. 38:2212(B)(5).

BID SECURITY in the form of a bid bond, certified check or cashier's check as prescribed by LA RS 38:2218.A is attached to and made a part of this bid.

LOUISIANA UNIFORM PUBLIC WORK BID FORM

UNIT PRICE FORM

TO: Jefferson Parish
 Attn: Purchasing Department
 200 Derbigny St., Suite 4400
 Gretna, Louisiana, 70053

BID FOR: Canal 10 Drainage Improvements
 at West Esplanade Avenue
 Jefferson Parish Department of Public Works
 Project Number 2011-029-DR
 Proposal No. 50-00123141

UNIT PRICES: This form shall be used for any and all work required by the Bidding Documents and described as unit prices. Amounts shall be stated in figures and only in figures.

DESCRIPTION:	<input checked="" type="checkbox"/> Base Bid or <input type="checkbox"/> Alt.# ___ Clearing and Grubbing and Misc. Demo			
REF. NO.	QUANTITY:	UNIT OF MEASURE:	UNIT PRICE	UNIT PRICE EXTENSION (Quantity times Unit Price)
201-01-00100	1	Lump Sum	31,800.00	31,800.00

DESCRIPTION:	<input checked="" type="checkbox"/> Base Bid or <input type="checkbox"/> Alt.# ___ Removal of 8" AC Waterline			
REF. NO.	QUANTITY:	UNIT OF MEASURE:	UNIT PRICE	UNIT PRICE EXTENSION (Quantity times Unit Price)
202-02-00100	1	Lump Sum	2,000.00	2,000.00

DESCRIPTION:	<input checked="" type="checkbox"/> Base Bid or <input type="checkbox"/> Alt.# ___ Removal of Portland Cement Concrete Pavement and asphalt wear course (Variable Thk.)			
REF. NO.	QUANTITY:	UNIT OF MEASURE:	UNIT PRICE	UNIT PRICE EXTENSION (Quantity times Unit Price)
202-02-32500	835	Square Yard	20.00	16,700.00

DESCRIPTION:	<input checked="" type="checkbox"/> Base Bid or <input type="checkbox"/> Alt.# ___ Removal of Timber Piles and Concrete Cap			
REF. NO.	QUANTITY:	UNIT OF MEASURE:	UNIT PRICE	UNIT PRICE EXTENSION (Quantity times Unit Price)
202-02-40000	1	Lump Sum	14,000.00	14,000.00

DESCRIPTION:	<input checked="" type="checkbox"/> Base Bid or <input type="checkbox"/> Alt.# ___ Drainage Excavation (Existing Canal)			
REF. NO.	QUANTITY:	UNIT OF MEASURE:	UNIT PRICE	UNIT PRICE EXTENSION (Quantity times Unit Price)
203-02-00100	1	Lump Sum	60,000.00	60,000.00

DESCRIPTION:	<input checked="" type="checkbox"/> Base Bid or <input type="checkbox"/> Alt.# ___ Geotextile Fabric (Non-Woven Class D)			
REF. NO.	QUANTITY:	UNIT OF MEASURE:	UNIT PRICE	UNIT PRICE EXTENSION (Quantity times Unit Price)
203-08-A	3,648	Square Yard	1.25	4,560.00

DESCRIPTION:	<input checked="" type="checkbox"/> Base Bid or <input type="checkbox"/> Alt.# ___ Geo-grid			
REF. NO.	QUANTITY:	UNIT OF MEASURE:	UNIT PRICE	UNIT PRICE EXTENSION (Quantity times Unit Price)
203-08-B	584	Square Yard	2.00	1,168.00

Wording for "DESCRIPTION" is to be provided by the Owner.
 All quantities are estimated. The contractor will be paid based upon actual quantities as verified by the Owner.

LOUISIANA UNIFORM PUBLIC WORK BID FORM

UNIT PRICE FORM

UNIT PRICES: This form shall be used for any and all work required by the Bidding Documents and described as unit prices. Amounts shall be stated in figures and only in figures.

DESCRIPTION:	<input checked="" type="checkbox"/> Base Bid or <input type="checkbox"/> Alt.# ____ Class II Base Course (6" Thick.) (Net Section)			
REF. NO.	QUANTITY:	UNIT OF MEASURE:	UNIT PRICE	UNIT PRICE EXTENSION (Quantity times Unit Price)
302-02-02000	160	Cubic Yard	120.00	19,200.00

DESCRIPTION:	<input checked="" type="checkbox"/> Base Bid or <input type="checkbox"/> Alt.# ____ Asphaltic Concrete (Wear Course) 2" Thick			
REF. NO.	QUANTITY:	UNIT OF MEASURE:	UNIT PRICE	UNIT PRICE EXTENSION (Quantity times Unit Price)
502-01-A	95	Ton	225.00	21,375.00

DESCRIPTION:	<input checked="" type="checkbox"/> Base Bid or <input type="checkbox"/> Alt.# ____ PCC Pavement (9" Thick.)			
REF. NO.	QUANTITY:	UNIT OF MEASURE:	UNIT PRICE	UNIT PRICE EXTENSION (Quantity times Unit Price)
601-01-00300	835	Square Yard	105.00	87,675.00

DESCRIPTION:	<input checked="" type="checkbox"/> Base Bid or <input type="checkbox"/> Alt.# ____ Reinforced Concrete Pipe (15")			
REF. NO.	QUANTITY:	UNIT OF MEASURE:	UNIT PRICE	UNIT PRICE EXTENSION (Quantity times Unit Price)
701-03-A	230	Linear Foot	115.00	26,450.00

DESCRIPTION:	<input checked="" type="checkbox"/> Base Bid or <input type="checkbox"/> Alt.# ____ Reinforced Concrete Pipe (42")			
REF. NO.	QUANTITY:	UNIT OF MEASURE:	UNIT PRICE	UNIT PRICE EXTENSION (Quantity times Unit Price)
701-03-B	10	Linear Foot	555.00	5,550.00

DESCRIPTION:	<input checked="" type="checkbox"/> Base Bid or <input type="checkbox"/> Alt.# ____ Reinforced Concrete Arch Pipe (54" RCAP)			
REF. NO.	QUANTITY:	UNIT OF MEASURE:	UNIT PRICE	UNIT PRICE EXTENSION (Quantity times Unit Price)
701-03-C	10	Linear Foot	590.00	5,900.00

DESCRIPTION:	<input checked="" type="checkbox"/> Base Bid or <input type="checkbox"/> Alt.# ____ Junction Box (Cast-In-Place)			
REF. NO.	QUANTITY:	UNIT OF MEASURE:	UNIT PRICE	UNIT PRICE EXTENSION (Quantity times Unit Price)
702-01-00100	1	Lump Sum	63,000.00	63,000.00

DESCRIPTION:	<input checked="" type="checkbox"/> Base Bid or <input type="checkbox"/> Alt.# ____ Catch Basin (Type 2)			
REF. NO.	QUANTITY:	UNIT OF MEASURE:	UNIT PRICE	UNIT PRICE EXTENSION (Quantity times Unit Price)
702-03-B	4	Each	3,000.00	12,000.00

DESCRIPTION:	<input checked="" type="checkbox"/> Base Bid or <input type="checkbox"/> Alt.# ____ Concrete Walks (5" Thick.)			
REF. NO.	QUANTITY:	UNIT OF MEASURE:	UNIT PRICE	UNIT PRICE EXTENSION (Quantity times Unit Price)
706-01-00200	88	Square Yard	85.00	7,480.00

wording for "DESCRIPTION" is to be provided by the Owner.
All quantities are estimated. The contractor will be paid based upon actual quantities as verified by the Owner.

LOUISIANA UNIFORM PUBLIC WORK BID FORM

UNIT PRICE FORM

UNIT PRICES: This form shall be used for any and all work required by the Bidding Documents and described as unit prices. Amounts shall be stated in figures and only in figures.

DESCRIPTION:	<input checked="" type="checkbox"/> Base Bid or <input type="checkbox"/> Alt.# Concrete Drives (6" Thick.)			
REF. NO.	QUANTITY:	UNIT OF MEASURE:	UNIT PRICE	UNIT PRICE EXTENSION (Quantity times Unit Price)
706-02-00200	90	Square Yard	95.00	8,550.00

DESCRIPTION:	<input checked="" type="checkbox"/> Base Bid or <input type="checkbox"/> Alt.# Concrete Curb (8" Barrier)			
REF. NO.	QUANTITY:	UNIT OF MEASURE:	UNIT PRICE	UNIT PRICE EXTENSION (Quantity times Unit Price)
707-01-B	276	Linear Foot	20.00	5,520.00

DESCRIPTION:	<input checked="" type="checkbox"/> Base Bid or <input type="checkbox"/> Alt.# Concrete Curb (5" Mountable)			
REF. NO.	QUANTITY:	UNIT OF MEASURE:	UNIT PRICE	UNIT PRICE EXTENSION (Quantity times Unit Price)
707-01-C	266	Linear Foot	20.00	5,320.00

DESCRIPTION:	<input checked="" type="checkbox"/> Base Bid or <input type="checkbox"/> Alt.# Riprap (55 lb. Class, 24" Thick) (Net Section)			
REF. NO.	QUANTITY:	UNIT OF MEASURE:	UNIT PRICE	UNIT PRICE EXTENSION (Quantity times Unit Price)
711-01	50	Cubic Yard	155.00	7,750.00

DESCRIPTION:	<input checked="" type="checkbox"/> Base Bid or <input type="checkbox"/> Alt.# Temporary Signs & Barricades			
REF. NO.	QUANTITY:	UNIT OF MEASURE:	UNIT PRICE	UNIT PRICE EXTENSION (Quantity times Unit Price)
713-01-00100	1	Lump Sum	20,000.00	20,000.00

DESCRIPTION:	<input checked="" type="checkbox"/> Base Bid or <input type="checkbox"/> Alt.# Topsoil			
REF. NO.	QUANTITY:	UNIT OF MEASURE:	UNIT PRICE	UNIT PRICE EXTENSION (Quantity times Unit Price)
715-01-00100	1	Lump Sum	5,000.00	5,000.00

DESCRIPTION:	<input checked="" type="checkbox"/> Base Bid or <input type="checkbox"/> Alt.# Granular Material (12" Thick) (Roadway) (Net Section)			
REF. NO.	QUANTITY:	UNIT OF MEASURE:	UNIT PRICE	UNIT PRICE EXTENSION (Quantity times Unit Price)
723-01-A	350	Cubic Yard	70.00	24,500.00

DESCRIPTION:	<input checked="" type="checkbox"/> Base Bid or <input type="checkbox"/> Alt.# Granular Material (6" Thick) (Walks & Drives) (Net Section)			
REF. NO.	QUANTITY:	UNIT OF MEASURE:	UNIT PRICE	UNIT PRICE EXTENSION (Quantity times Unit Price)
723-01-B	120	Cubic Yard	20.00	2,400.00

DESCRIPTION:	<input checked="" type="checkbox"/> Base Bid or <input type="checkbox"/> Alt.# Granular Material (Backfill @ Box-Culvert) (Net Section)			
REF. NO.	QUANTITY:	UNIT OF MEASURE:	UNIT PRICE	UNIT PRICE EXTENSION (Quantity times Unit Price)
723-01-C	204	Cubic Yard	60.00	12,240.00

Wording for "DESCRIPTION" is to be provided by the Owner.
All quantities are estimated. The contractor will be paid based upon actual quantities as verified by the Owner.

LOUISIANA UNIFORM PUBLIC WORK BID FORM

UNIT PRICE FORM

UNIT PRICES: This form shall be used for any and all work required by the Bidding Documents and described as unit prices. Amounts shall be stated in figures and only in figures.

DESCRIPTION:	<input checked="" type="checkbox"/> Base Bid or <input type="checkbox"/> Alt.# Temporary Detour Road			
REF. NO.	QUANTITY:	UNIT OF MEASURE:	UNIT PRICE	UNIT PRICE EXTENSION (Quantity times Unit Price)
725-03-00100	1	Lump Sum	40,000.00	40,000.00

DESCRIPTION:	<input checked="" type="checkbox"/> Base Bid or <input type="checkbox"/> Alt.# Bedding Material (@ Box-Culvert and Flume) (Net Section)			
REF. NO.	QUANTITY:	UNIT OF MEASURE:	UNIT PRICE	UNIT PRICE EXTENSION (Quantity times Unit Price)
726-01-A	780	Cubic Yard	85.00	66,300.00

DESCRIPTION:	<input checked="" type="checkbox"/> Base Bid or <input type="checkbox"/> Alt.# Mobilization			
REF. NO.	QUANTITY:	UNIT OF MEASURE:	UNIT PRICE	UNIT PRICE EXTENSION (Quantity times Unit Price)
727-01-00100	1	Lump Sum	64,000.00	64,000.00

DESCRIPTION:	<input checked="" type="checkbox"/> Base Bid or <input type="checkbox"/> Alt.# Reflectorized Raised Pavement Markers			
REF. NO.	QUANTITY:	UNIT OF MEASURE:	UNIT PRICE	UNIT PRICE EXTENSION (Quantity times Unit Price)
731-02-00100	10	Each	15.00	150.00

DESCRIPTION:	<input checked="" type="checkbox"/> Base Bid or <input type="checkbox"/> Alt.# Plastic Pavement Striping (4" Wide)			
REF. NO.	QUANTITY:	UNIT OF MEASURE:	UNIT PRICE	UNIT PRICE EXTENSION (Quantity times Unit Price)
732-01-01000	630	Linear Foot	2.00	1,260.00

DESCRIPTION:	<input checked="" type="checkbox"/> Base Bid or <input type="checkbox"/> Alt.# Hydro-Seeding			
REF. NO.	QUANTITY:	UNIT OF MEASURE:	UNIT PRICE	UNIT PRICE EXTENSION (Quantity times Unit Price)
739-01-00100	1	Acre	3,000.00	3,000.00

DESCRIPTION:	<input checked="" type="checkbox"/> Base Bid or <input type="checkbox"/> Alt.# Construction Layout			
REF. NO.	QUANTITY:	UNIT OF MEASURE:	UNIT PRICE	UNIT PRICE EXTENSION (Quantity times Unit Price)
740-01-00100	1	Lump Sum	7,500.00	7,500.00

DESCRIPTION:	<input checked="" type="checkbox"/> Base Bid or <input type="checkbox"/> Alt.# Structural Concrete (Flume Transition)			
REF. NO.	QUANTITY:	UNIT OF MEASURE:	UNIT PRICE	UNIT PRICE EXTENSION (Quantity times Unit Price)
805-01-00100	1	Lump Sum	62,000.00	62,000.00

DESCRIPTION:	<input checked="" type="checkbox"/> Base Bid or <input type="checkbox"/> Alt.# Precast Concrete Box Culvert (6' x 6')			
REF. NO.	QUANTITY:	UNIT OF MEASURE:	UNIT PRICE	UNIT PRICE EXTENSION (Quantity times Unit Price)
805-12-M	240	Linear Foot	760.00	182,400.00

Wording for "DESCRIPTION" is to be provided by the Owner.
All quantities are estimated. The contractor will be paid based upon actual quantities as verified by the Owner.

LOUISIANA UNIFORM PUBLIC WORK BID FORM

UNIT PRICE FORM

UNIT PRICES: This form shall be used for any and all work required by the Bidding Documents and described as unit prices. Amounts shall be stated in figures and only in figures.

DESCRIPTION:	<input checked="" type="checkbox"/> Base Bid or <input type="checkbox"/> Alt.# Police Traffic Control			
REF. NO.	QUANTITY:	UNIT OF MEASURE:	UNIT PRICE	UNIT PRICE EXTENSION (Quantity times Unit Price)
S-002-01	80	Hours	45.00	3,600.00

DESCRIPTION:	<input checked="" type="checkbox"/> Base Bid or <input type="checkbox"/> Alt.# Dam Removal and Replacement (Each Occurrence)			
REF. NO.	QUANTITY:	UNIT OF MEASURE:	UNIT PRICE	UNIT PRICE EXTENSION (Quantity times Unit Price)
S-003-01	5	Each	5,000.00	25,000.00

DESCRIPTION:	<input checked="" type="checkbox"/> Base Bid or <input type="checkbox"/> Alt.# Initial Installation and Final Removal of Dams			
REF. NO.	QUANTITY:	UNIT OF MEASURE:	UNIT PRICE	UNIT PRICE EXTENSION (Quantity times Unit Price)
S-003-02	1	Lump Sum	18,000.00	18,000.00

DESCRIPTION:	<input checked="" type="checkbox"/> Base Bid or <input type="checkbox"/> Alt.# Dewatering			
REF. NO.	QUANTITY:	UNIT OF MEASURE:	UNIT PRICE	UNIT PRICE EXTENSION (Quantity times Unit Price)
S-003-03	1	Lump Sum	35,000.00	35,000.00

DESCRIPTION:	<input checked="" type="checkbox"/> Base Bid or <input type="checkbox"/> Alt.# 6" Sanitary Sewer Force Main Offset (Ductile Iron)			
REF. NO.	QUANTITY:	UNIT OF MEASURE:	UNIT PRICE	UNIT PRICE EXTENSION (Quantity times Unit Price)
S-004-01	200	Linear Foot	135.00	27,000.00

DESCRIPTION:	<input checked="" type="checkbox"/> Base Bid or <input type="checkbox"/> Alt.# Sanitary Sewer Line Restraints (6")			
REF. NO.	QUANTITY:	UNIT OF MEASURE:	UNIT PRICE	UNIT PRICE EXTENSION (Quantity times Unit Price)
S-004-02	16	Each	66.00	1,056.00

DESCRIPTION:	<input checked="" type="checkbox"/> Base Bid or <input type="checkbox"/> Alt.# Ductile Iron Fittings (Sewer)			
REF. NO.	QUANTITY:	UNIT OF MEASURE:	UNIT PRICE	UNIT PRICE EXTENSION (Quantity times Unit Price)
S-004-03	351	Pound	5.00	1,755.00

DESCRIPTION:	<input checked="" type="checkbox"/> Base Bid or <input type="checkbox"/> Alt.# Transitional Coupling (6")			
REF. NO.	QUANTITY:	UNIT OF MEASURE:	UNIT PRICE	UNIT PRICE EXTENSION (Quantity times Unit Price)
S-004-04	2	Each	310.00	620.00

DESCRIPTION:	<input checked="" type="checkbox"/> Base Bid or <input type="checkbox"/> Alt.# Exploratory Excavation (0-8 Feet Deep)			
REF. NO.	QUANTITY:	UNIT OF MEASURE:	UNIT PRICE	UNIT PRICE EXTENSION (Quantity times Unit Price)
S-005-01	4	Each	1,500.00	6,000.00

wording for "DESCRIPTION" is to be provided by the Owner.
 All quantities are estimated. The contractor will be paid based upon actual quantities as verified by the Owner.

LOUISIANA UNIFORM PUBLIC WORK BID FORM

UNIT PRICE FORM

UNIT PRICES: This form shall be used for any and all work required by the Bidding Documents and described as unit prices. Amounts shall be stated in figures and only in figures.

DESCRIPTION:	<input checked="" type="checkbox"/> Base Bid or <input type="checkbox"/> Alt.# Exploratory Excavation (8-12 Feet Deep)			
REF. NO.	QUANTITY:	UNIT OF MEASURE:	UNIT PRICE	UNIT PRICE EXTENSION (Quantity times Unit Price)
S-005-02	1	Each	2,000.00	2,000.00

DESCRIPTION:	<input checked="" type="checkbox"/> Base Bid or <input type="checkbox"/> Alt.# Galvanized Hand Rail			
REF. NO.	QUANTITY:	UNIT OF MEASURE:	UNIT PRICE	UNIT PRICE EXTENSION (Quantity times Unit Price)
S-006-01	30	Linear Foot	265.00	7,950.00

DESCRIPTION:	<input checked="" type="checkbox"/> Base Bid or <input type="checkbox"/> Alt.# Sign and Post			
REF. NO.	QUANTITY:	UNIT OF MEASURE:	UNIT PRICE	UNIT PRICE EXTENSION (Quantity times Unit Price)
S-007-01	8	Each	300.00	2,400.00

DESCRIPTION:	<input checked="" type="checkbox"/> Base Bid or <input type="checkbox"/> Alt.# Standby Personnel			
REF. NO.	QUANTITY:	UNIT OF MEASURE:	UNIT PRICE	UNIT PRICE EXTENSION (Quantity times Unit Price)
S-008-01	50	Hour	80.00	4,000.00

DESCRIPTION:	<input checked="" type="checkbox"/> Base Bid or <input type="checkbox"/> Alt.# Water Main (8") (PVC/C-900 Pipe)			
REF. NO.	QUANTITY:	UNIT OF MEASURE:	UNIT PRICE	UNIT PRICE EXTENSION (Quantity times Unit Price)
W-108	10	Linear Foot	65.00	650.00

DESCRIPTION:	<input checked="" type="checkbox"/> Base Bid or <input type="checkbox"/> Alt.# Water Main (16") (PVC/C-900 Pipe)			
REF. NO.	QUANTITY:	UNIT OF MEASURE:	UNIT PRICE	UNIT PRICE EXTENSION (Quantity times Unit Price)
W-116	10	Linear Foot	135.00	1,350.00

DESCRIPTION:	<input checked="" type="checkbox"/> Base Bid or <input type="checkbox"/> Alt.# Water Main (8") (Ductile Iron)			
REF. NO.	QUANTITY:	UNIT OF MEASURE:	UNIT PRICE	UNIT PRICE EXTENSION (Quantity times Unit Price)
W-208	105	Linear Foot	105.00	11,025.00

DESCRIPTION:	<input checked="" type="checkbox"/> Base Bid or <input type="checkbox"/> Alt.# Water Main (16") (Ductile Iron)			
REF. NO.	QUANTITY:	UNIT OF MEASURE:	UNIT PRICE	UNIT PRICE EXTENSION (Quantity times Unit Price)
W-216	150	Linear Foot	145.00	21,750.00

DESCRIPTION:	<input checked="" type="checkbox"/> Base Bid or <input type="checkbox"/> Alt.# Gate Valve and Valve Box (8")			
REF. NO.	QUANTITY:	UNIT OF MEASURE:	UNIT PRICE	UNIT PRICE EXTENSION (Quantity times Unit Price)
W-408	1	Each	1,800.00	1,800.00

Wording for "DESCRIPTION" is to be provided by the Owner.
All quantities are estimated. The contractor will be paid based upon actual quantities as verified by the Owner.

LOUISIANA UNIFORM PUBLIC WORK BID FORM

UNIT PRICE FORM

UNIT PRICES: This form shall be used for any and all work required by the Bidding Documents and described as unit prices. Amounts shall be stated in figures and only in figures.

DESCRIPTION:	<input checked="" type="checkbox"/> Base Bid or <input type="checkbox"/> Alt.# ___ Butterfly Valve and Valve Box (16")			
REF. NO.	QUANTITY:	UNIT OF MEASURE:	UNIT PRICE	UNIT PRICE EXTENSION (Quantity times Unit Price)
W-516	2	Each	3,200.00	6,400.00

DESCRIPTION:	<input checked="" type="checkbox"/> Base Bid or <input type="checkbox"/> Alt.# ___ Pipe Restraints (8")			
REF. NO.	QUANTITY:	UNIT OF MEASURE:	UNIT PRICE	UNIT PRICE EXTENSION (Quantity times Unit Price)
W-708	12	Each	95.00	1,140.00

DESCRIPTION:	<input checked="" type="checkbox"/> Base Bid or <input type="checkbox"/> Alt.# ___ Pipe Restraints (16")			
REF. NO.	QUANTITY:	UNIT OF MEASURE:	UNIT PRICE	UNIT PRICE EXTENSION (Quantity times Unit Price)
W-716	7	Each	520.00	3,640.00

DESCRIPTION:	<input checked="" type="checkbox"/> Base Bid or <input type="checkbox"/> Alt.# ___ Transitional Coupling (8")			
REF. NO.	QUANTITY:	UNIT OF MEASURE:	UNIT PRICE	UNIT PRICE EXTENSION (Quantity times Unit Price)
W-808	2	Each	300.00	600.00

DESCRIPTION:	<input checked="" type="checkbox"/> Base Bid or <input type="checkbox"/> Alt.# ___ Ductile Iron Fittings (Water)			
REF. NO.	QUANTITY:	UNIT OF MEASURE:	UNIT PRICE	UNIT PRICE EXTENSION (Quantity times Unit Price)
W-901	2304	Pound	2.80	6,451.20

DESCRIPTION:	<input checked="" type="checkbox"/> Base Bid or <input type="checkbox"/> Alt.# ___ Price Bros. Adaptor Kit (16")			
REF. NO.	QUANTITY:	UNIT OF MEASURE:	UNIT PRICE	UNIT PRICE EXTENSION (Quantity times Unit Price)
W-909-16	2	Each	4,500.00	9,000.00

Wording for "DESCRIPTION" is to be provided by the Owner.

All quantities are estimated. The contractor will be paid based upon actual quantities as verified by the Owner.

📍 2525 Quail Drive, Baton Rouge, 70808 📞 (225) 765-2301 📧 Text-To-Verify: 1 (855) 999-7896



Louisiana State Licensing Board for Contractors

Contractor Information

Business Name FLEMING CONSTRUCTION COMPANY, L.L.C.
Mailing Address 23 East Airline Drive
Kenner, LA 70062
Phone Number (504) 464-4000
Fax Number (504) 464-4036
Email Address jkatz@flemco.net
Website http://

Active Licenses

License Number 935
Type Commercial License
Status LICENSED
Effective 10/26/2015
Expiration 10/25/2018
First Issued 10/25/1956

Classifications

Class	Qualifying Party	Parishes
BUILDING CONSTRUCTION	J Fleming	ALL
BUILDING CONSTRUCTION	Jack Fleming II	ALL
HEAVY CONSTRUCTION	J Fleming	ALL
HEAVY CONSTRUCTION	Jack Fleming II	ALL
HIGHWAY, STREET AND BRIDGE CONSTRUCTION	J Fleming	ALL
HIGHWAY, STREET AND BRIDGE CONSTRUCTION	Jack Fleming II	ALL
MUNICIPAL AND PUBLIC WORKS CONSTRUCTION	J Fleming	ALL
MUNICIPAL AND PUBLIC WORKS CONSTRUCTION	Jack Fleming II	ALL

Public Works Bid

AFFIDAVIT

STATE OF LOUISIANA

PARISH/COUNTY OF JEFFERSON

BEFORE ME, the undersigned authority, personally came and appeared: JANA
FLEMING KATZ, (Affiant) who after being by me duly sworn, deposed and said that
he/she is the fully authorized MEMBER of FLEMING CONSTRUCTION COMPANY, L.L.C.
50-00123141 (Entity),
the party who submitted a bid in response to Bid Number 50-00123141, to the Parish of
Jefferson.

Affiant further said:

Campaign Contribution Disclosures

(Choose A or B, if option A is indicated please include the required attachment):

Choice A X

Attached hereto is a list of all campaign contributions, including the date and amount of each contribution, made to current or former elected officials of the Parish of Jefferson by Entity, Affiant, and/or officers, directors and owners, including employees, owning 25% or more of the Entity during the two-year period immediately preceding the date of this affidavit or the current term of the elected official, whichever is greater. Further, Entity, Affiant, and/or Entity Owners have not made any contributions to or in support of current or former members of the Jefferson Parish Council or the Jefferson Parish President through or in the name of another person or legal entity, either directly or indirectly.

Choice B _____

there are NO campaign contributions made which would require disclosure under Choice A of this section.

Affiant further said:

Debt Disclosures

(Choose A or B, if option A is indicated please include the required attachment):

Choice A _____ Attached hereto is a list of all debts owed by the affiant to any elected or appointed official of the Parish of Jefferson, and any and all debts owed by any elected or appointed official of the parish to the Affiant.

Choice B X There are NO debts which would require disclosure under Choice A of this section.

Affiant further said:

That Affiant has employed no person, corporation, firm, association, or other organization, either directly or indirectly, to secure the public contract under which he received payment, other than persons regularly employed by the Affiant whose services in connection with the construction, alteration or demolition of the public building or project or in securing the public contract were in the regular course of their duties for Affiant; and

That no part of the contract price received by Affiant was paid or will be paid to any person, corporation, firm, association, or other organization for soliciting the contract, other than the payment of their normal compensation to persons regularly employed by the Affiant whose services in connection with the construction, alteration or demolition of the public building or project were in the regular course of their duties for Affiant.

Affiant further said:

Affiant personally has not been convicted of, nor has he/she entered into a plea of guilty or nolo contendere to any of the crimes or equivalent federal crimes listed below. No individual partner, incorporator, director, manager, officer, organizer, or member, who has a minimum of a ten percent ownership in the Bidding Entity, has been convicted of, or has entered a plea of guilty or nolo contendere to any of the crimes or equivalent federal crimes listed below. A conviction of or plea of guilty or nolo contendere to the following state crimes or equivalent federal crimes shall permanently bar any person or the bidding entity from bidding on public projects:

(a) Public bribery (R.S. 14:118)

(b) Corrupt influencing (R.S. 14:120)

(c) Extortion (R.S. 14:66)

(d) Money laundering (R.S. 14:230)

A conviction of or plea of guilty or nolo contendere to the following state crimes or equivalent federal crimes shall bar any person or the bidding entity from bidding on public projects for a period of five years from the date of conviction or from the date of the entrance of the plea of guilty or nolo contendere:

- | | |
|--|---|
| (a) Theft (R.S. 14:67) | (f) Bank fraud (R.S. 14:71.1) |
| (b) Identity Theft (R.S. 14:67, 16) | (g) Forgery (R.S. 14:72) |
| (c) Theft of a business record (R.S. 14:67.20) | (h) Contractors; misapplication of payments (R.S. 14:202) |
| (d) False accounting (R.S. 14:70) | (i) Malfeasance in office (R.S. 14:134) |
| (e) Issuing worthless checks (R.S. 14:71) | |

The five-year prohibition provided for in this section shall apply only if the crime was committed during the solicitation or execution of a contract or bid awarded pursuant to these provisions. If evidence is submitted substantiating that a false attestation has been made and the project must be readvertised or the contract cancelled, the awarded entity making the false attestation shall be responsible to the public entity for the costs of rebidding, additional costs due to increased costs of bids and any and all delay costs due to the rebid or cancellation of this project.

Affiant further said:

- (1) Entity is registered and participates in a status verification system to verify that all employees in the State of Louisiana are legal citizens of the United States or are legal aliens.
- (2) Entity shall continue, during the term of the contract, to utilize a status verification system to verify the legal status of all new employees in the State of Louisiana.
- (3) Entity shall require all subcontractors to submit to the Entity a sworn affidavit verifying compliance with statements (1) and (2).

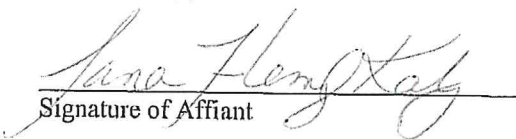
Signature of Affiant

JANA FLEMING KATZ, MEMBER
Printed Name of Affiant

SWORN AND SUBSCRIBED TO BEFORE ME
ON THE 30th DAY OF July, 2018.

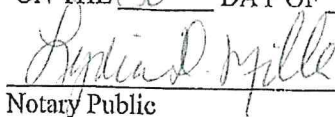
Notary Public

Lydia D. Miller
Printed Name of Notary

LYDIA D. MILLER
Notary ID #129546
Notary Public
Jefferson Parish, LA
My Commission is for Life

129546
Notary/Bar Roll Number

My commission expires at death

FLEMING CONSTRUCTION CO., L.L.C.
CAMPAIGN CONTRIBUTIONS TO JEFFERSON PARISH OFFICIALS

PAID TO: AMOUNT DATE

CAMPAIGN-DOMINICK IMPASTATO	\$500.00	7/13/2017
-----------------------------	----------	-----------

ELTON LAGASSE CAMPAIGN FUND	\$500.00	3/25/2015
ELTON LAGASSE CAMPAIGN FUND	\$500.00	6/24/2015

MARK SPEARS CAMPAIGN FUND	\$1,000.00	10/20/2016
---------------------------	------------	------------

MICHAEL S. YENNI CAMPAIGN FUND	\$500.00	3/25/2015
MICHAEL S. YENNI CAMPAIGN FUND	\$500.00	7/13/2015
MICHAEL S. YENNI CAMPAIGN FUND	\$1,000.00	5/5/2017
MICHAEL S. YENNI CAMPAIGN FUND	\$500.00	11/1/2017

BEN ZAHN CAMPAIGN	\$500.00	5/22/2017
BEN ZAHN CAMPAIGN	\$500.00	11/20/2017
BEN ZAHN CAMPAIGN	\$500.00	3/5/2018

\$6,500.00

[Print](#)

Notary Search - Detail

Name: MS. LYDIA D. MILLER
Address: 232 TULLULAH AVE
RIVER RIDGE, LA 70123

Phone: (504) 331-0129
Phone 2: (504) 331-0129

Notary ID Number: 129546
Parish: JEFFERSON with STATEWIDE JURISDICTION
Agency: N/A
Notary Type: Non Attorney
Status: Active

Commission Date: 02/19/2015
Oath Date: 02/13/2015
Surety Expiration Date: 02/13/2020
Annual Report Current: Yes

Notary Events

Suspension From: 04/21/2017 To: 07/24/2017

Pre-Assessment Registration Date: 10/07/2014 -

Deceased, Inactivated, Leave of Absence, Pre-Assessment Registration, Pre-Assessment Taken, Resigned, Retirement, and Revoked events are not available prior to February 11, 2012.

[Back to Search Results](#)[New Search](#)

CORPORATE RESOLUTION

EXCERPT FROM MINUTES OF MEETING OF THE BOARD OF DIRECTORS OF
FLEMING CONSTRUCTION COMPANY, L.L.C.
INCORPORATED.

AT THE MEETING OF DIRECTORS OF FLEMING CONSTRUCTION COMPANY, L.L.C.
INCORPORATED, DULY NOTICED AND HELD ON MAY 3, 2016,
A QUORUM BEING THERE PRESENT, ON MOTION DULY MADE AND SECONDED. IT
WAS:

RESOLVED, THAT JANA FLEMING KATZ, BE AND IS HEREBY
APPOINTED, CONSTITUTED AND DESIGNATED AS AGENT AND ATTORNEY-IN-
FACT OF THE CORPORATION WITH FULL POWER AND AUTHORITY TO ACT ON
BEHALF OF THIS CORPORATION IN ALL NEGOTIATIONS, BIDDING, CONCERNS
AND TRANSACTIONS WITH THE PARISH OF JEFFERSON OR ANY OF ITS AGENCIES,
DEPARTMENTS, EMPLOYEES OR AGENTS, INCLUDING BUT NOT LIMITED TO, THE
EXECUTION OF ALL BIDS, PAPERS, DOCUMENTS, AFFIDAVITS, BONDS, SURETIES,
CONTRACTS AND ACTS AND TO RECEIVE AND RECEIPT THEREFOR ALL
PURCHASE ORDERS AND NOTICES ISSUED PURSUANT TO THE PROVISIONS OF
ANY SUCH BID OR CONTRACT, THIS CORPORATION HEREBY RATIFYING,
APPROVING, CONFIRMING, AND ACCEPTING EACH AND EVERY SUCH ACT
PERFORMED BY SAID AGENT AND ATTORNEY-IN-FACT.

I HEREBY CERTIFY THE FOREGOING TO BE
A TRUE AND CORRECT COPY OF AN
EXCERPT OF THE MINUTES OF THE
ABOVE DATED MEETING OF THE BOARD
OF DIRECTORS OF SAID CORPORATION,
AND THE SAME HAS NOT BEEN
REVOKED OR RESCINDED.

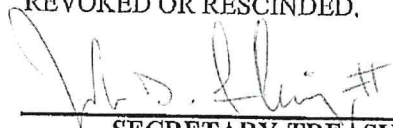

SECRETARY-TREASURER

JACK D. FLEMING, II, MANAGER/MEMBER

7-31-2018

DATE

CERTIFICATE OF LIABILITY INSURANCE

DATE (MM/DD/YYYY)
7/28/2017

PRODUCER

Bancorpsouth Insurance Services, Inc.
4041 ESSEN LANE, SUITE 400
BATON ROUGE, LA 70809-7318 :

THIS CERTIFICATE IS ISSUED AS A MATTER OF INFORMATION ONLY AND
CONFERS NO RIGHTS UPON THE CERTIFICATE HOLDER. THIS
CERTIFICATE DOES NOT AMEND, EXTEND OR ALTER THE COVERAGE
AFFORDED BY THE POLICIES BELOW.

COMPANIES AFFORDING COVERAGE

COMPANY

THE GRAY INSURANCE COMPANY

COMPANY

B

COMPANY

C

COMPANY

D

INSURED

Fleming Construction Company, L.L.C.
23 East Airline Drive
Kenner, LA 70062-6801

COVERAGES

THIS IS TO CERTIFY THAT THE POLICIES OF INSURANCE LISTED BELOW HAVE BEEN ISSUED TO THE INSURED NAMED ABOVE FOR THE POLICY PERIOD INDICATED, NOTWITHSTANDING ANY REQUIREMENT, TERM OR CONDITION OF ANY CONTRACT OR OTHER DOCUMENT WITH RESPECT TO WHICH THIS CERTIFICATE MAY BE ISSUED OR MAY PERTAIN, THE INSURANCE AFFORDED BY THE POLICIES DESCRIBED HEREIN IS SUBJECT TO ALL THE TERMS, EXCLUSIONS AND CONDITIONS OF SUCH POLICIES, LIMITS SHOWN MAY HAVE BEEN REDUCED BY PAID CLAIMS.

CO LTR										TYPE OF INSURANCE										POLICY NUMBER										POLICY EFFECTIVE DATE (MM/DD/YY)										POLICY EXPIRATION DATE (MM/DD/YY)										LIMITS																													
A										GENERAL LIABILITY										X SGL-074293										8/1/2017										8/1/2020										GENERAL AGGREGATE										Unlimited																			
										X COMMERCIAL GENERAL LIABILITY																																								PRODUCTS - COMP/OP AGG										\$3,000,000.00																			
																																																		PERSONAL & ADV INJURY										\$1,000,000.00																			
																																																		EACH OCCURRENCE										\$1,000,000.00																			
																																																		FIRE DAMAGE (Any one fire)										\$50,000.00																			
										OWNER'S & CONTRACTOR'S PROT																																								MED EXP (Any one person)										\$5,000.00																			
A										AUTOMOBILE LIABILITY										X SAL-075292										8/1/2017										8/1/2020										COMBINED SINGLE LIMIT										\$1,000,000.00																			
										X ANY AUTO																																								BODILY INJURY (Per person)																													
										X ALL OWNED AUTOS																																								BODILY INJURY (Per accident)																													
										X SCHEDULED AUTOS																																								PROPERTY DAMAGE																													
										X HIRED AUTOS																																																																					

DESCRIPTION OF OPERATIONS/LOCATIONS/VEHICLES/SPECIAL ITEMS

The certificate holder is an additional insured on all policies except Workers' Compensation and is provided a Waiver of Subrogation, all if required by written contract. The above insurance policies shall be primary and noncontributory to any other insurance policies maintained by the certificate holder, if required by written contract.

CERTIFICATE HOLDER

"SAMPLE CERTIFICATE"

CANCELLATION

In the event of cancellation by The Gray Insurance Company and if required by written contract, 30 days written notice will be given to the Certificate Holder.

AUTHORIZED REPRESENTATIVE

John S. Brown

THE GRAY INSURANCE COMPANY

THE GRAY INSURANCE COMPANY

The below coverages apply if the corresponding policy number is indicated on the previous page.

A. Commercial General Liability

General Liability Policy Includes:

Blanket Waiver of Subrogation when required by written contract.

Blanket Additional Insured (CGL Form# CG 20 10 11 85) when required by written contract.

Primary Insurance Wording Included when required by written contract.

Broad Form Property Damage Liability including Explosion, Collapse and Underground (XCU).

Premises/Operations

Products/Completed Operations

Contractual Liability

Sudden and Accidental Pollution Liability

Occurrence Form

Personal Injury

"In Rem" Endorsement

Cross Liability

Severability of Interests Provision

"Action Over" Claims

Independent Contractors coverage for work sublet

Vessel Liability - Watercraft exclusion has been modified by the vessels endorsement on scheduled equipment.

General Aggregate applies per project or equivalent.

B. Automobile Liability Policy Includes:

Blanket Waiver of Subrogation when required by written contract.

Blanket Additional Insured when required by written contract.

C. Workers Compensation Policy Includes:

Blanket Waiver of Subrogation when required by written contract.

U.S. Longshoremen's and Harbor Workers Compensation Act Coverage

Outer Continental Shelf Land Act

Jones Act (including Transportation, Wages, Maintenance, and Cure),

Death on the High Seas Act & General Maritime Law.

Maritime Employers Liability Limit: \$1,000,000

Voluntary Compensation Endorsement

Other States Insurance

Alternate Employer/Borrowed Servant Endorsement

"In Rem" Endorsement

Gulf of Mexico Territorial Extension

D. Excess Liability Policy Includes:

Coverage is excess of the Auto Liability, General Liability, Employers Liability, & Maritime Employers Liability policies

Blanket Waiver of Subrogation when required by written contract.

Blanket Additional Insured when required by written contract.

Request for Taxpayer Identification Number and Certification

Give Form to the
requester. Do not
send to the IRS.

Print or type
See Specific Instructions on page 2.

1 Name (as shown on your income tax return). Name is required on this line; do not leave this line blank. FLEMING CONSTRUCTION COMPANY, L.L.C.	
2 Business name/disregarded entity name, if different from above	
3 Check appropriate box for federal tax classification; check only one of the following seven boxes: <input type="checkbox"/> Individual/sole proprietor or single-member LLC <input checked="" type="checkbox"/> Limited liability company. Enter the tax classification (C=C corporation, S=S corporation, P=partnership) C Note. For a single-member LLC that is disregarded, do not check LLC; check the appropriate box in the line above for the tax classification of the single-member owner. <input type="checkbox"/> Other (see instructions) ▶	4 Exemptions (codes apply only to certain entities, not individuals; see instructions on page 3): Exempt payee code (if any) _____ Exemption from FATCA reporting code (if any) _____ <i>(Applies to accounts maintained outside the U.S.)</i>
5 Address (number, street, and apt. or suite no.) 23 EAST AIRLINE DRIVE	Requester's name and address (optional)
6 City, state, and ZIP code KENNER, LA 70062	
7 List account number(s) here (optional)	

Part I Taxpayer Identification Number (TIN)

Enter your TIN in the appropriate box. The TIN provided must match the name given on line 1 to avoid backup withholding. For individuals, this is generally your social security number (SSN). However, for a resident alien, sole proprietor, or disregarded entity, see the Part I instructions on page 3. For other entities, it is your employer identification number (EIN). If you do not have a number, see *How to get a TIN* on page 3.

Note. If the account is in more than one name, see the instructions for line 1 and the chart on page 4 for guidelines on whose number to enter.

Social security number								
			-					
or								
Employer identification number								
7	2		-	0	4	6	1	9 7 8

Part II Certification

Under penalties of perjury, I certify that:

- The number shown on this form is my correct taxpayer identification number (or I am waiting for a number to be issued to me); and
- I am not subject to backup withholding because: (a) I am exempt from backup withholding, or (b) I have not been notified by the Internal Revenue Service (IRS) that I am subject to backup withholding as a result of a failure to report all interest or dividends, or (c) the IRS has notified me that I am no longer subject to backup withholding; and
- I am a U.S. citizen or other U.S. person (defined below); and
- The FATCA code(s) entered on this form (if any) indicating that I am exempt from FATCA reporting is correct.

Certification instructions. You must cross out item 2 above if you have been notified by the IRS that you are currently subject to backup withholding because you have failed to report all interest and dividends on your tax return. For real estate transactions, item 2 does not apply. For mortgage interest paid, acquisition or abandonment of secured property, cancellation of debt, contributions to an individual retirement arrangement (IRA), and generally, payments other than interest and dividends, you are not required to sign the certification, but you must provide your correct TIN. See the instructions on page 3.

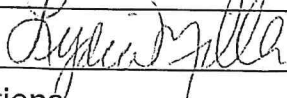
Sign Here
Signature of U.S. person ▶ 

Date ▶

4-30-2018

General Instructions

Section references are to the Internal Revenue Code unless otherwise noted.

Future developments. Information about developments affecting Form W-9 (such as legislation enacted after we release it) is at www.irs.gov/fw9.

Purpose of Form

An individual or entity (Form W-9 requester) who is required to file an information return with the IRS must obtain your correct taxpayer identification number (TIN) which may be your social security number (SSN), individual taxpayer identification number (ITIN), adoption taxpayer identification number (ATIN), or employer identification number (EIN), to report on an information return the amount paid to you, or other amount reportable on an information return. Examples of information returns include, but are not limited to, the following:

- Form 1099-INT (interest earned or paid)
- Form 1099-DIV (dividends, including those from stocks or mutual funds)
- Form 1099-MISC (various types of income, prizes, awards, or gross proceeds)
- Form 1099-B (stock or mutual fund sales and certain other transactions by brokers)
- Form 1099-S (proceeds from real estate transactions)
- Form 1099-K (merchant card and third party network transactions)

- Form 1098 (home mortgage interest), 1098-E (student loan interest), 1098-T (tuition)
 - Form 1099-C (canceled debt)
 - Form 1099-A (acquisition or abandonment of secured property)
- Use Form W-9 only if you are a U.S. person (including a resident alien), to provide your correct TIN.

If you do not return Form W-9 to the requester with a TIN, you might be subject to backup withholding. See What is backup withholding? on page 2.

By signing the filled-out form, you:

- Certify that the TIN you are giving is correct (or you are waiting for a number to be issued),
- Certify that you are not subject to backup withholding, or
- Claim exemption from backup withholding if you are a U.S. exempt payee. If applicable, you are also certifying that as a U.S. person, your allocable share of any partnership income from a U.S. trade or business is not subject to the withholding tax on foreign partners' share of effectively connected income, and
- Certify that FATCA code(s) entered on this form (if any) indicating that you are exempt from the FATCA reporting, is correct. See *What is FATCA reporting?* on page 2 for further information.



Bond Number: SLA18416018

Contractor Information

Principal: Fleming Construction Company, L.L.C.

Address: 23 E Airline Drive Kenner Louisiana 70062 United States

Owner/Obligee Information

Bond Form: Bid Bond in accordance with Contract Specifications

Owner/Obligee: Jefferson Parish

Address: 200 Derbigny Street Gretna Louisiana 70053 United States

Bond Information

Surety: Liberty Mutual Insurance Company

Bid Date: 7/31/2018

Estimated Contract Price:

Time For Completion:

Liquidated Damages:

Estimated Work On Hand:

Amount of Bid Security: 5%

Contract # or IFB #: 50-00123141

Description of Job: Canal No. 10 Drainage Improvements At West Esplanade Avenue
Project No. 2011-029-DR ASCE Project No. 010-014-01 Proposal No. 50-00123141

Job Breakdown:

Electronic Bidding Information

Bid Security Percentage: 5

Bid Security Maximum:

Owner Assigned Contractor Number:00935000

Primary Agency:

BXS Insurance, Inc.

Power of Attorney Limited to: UNLIMITED

Executed

Entered By: Charles E. Reagin, III - 7/10/2018 2:27:34 PM ET

Approved & Executed By:

Charles E. Reagin, III

Charles E. Reagin, III (Signed: 10-Jul-2018 02:27 PM EDT (UTC-04:00))

Signature Information

Know all men by these presents that Liberty Mutual Insurance Company, a Corporation duly organized under the laws of the State of Massachusetts, are held and firmly bound unto the above owner/obligee by this transmission. The surety agrees to waive the

Statute of Fraud defense and further agrees that the owner/obligee is a third party beneficiary of the waiver for the purposes of enforcing this bid bond.

© S2000, Inc.

Document ID: S2000-1000964453

BID BOND

KNOW ALL MEN BY THESE PRESENTS that we, the undersigned,

Fleming Construction Company, LLC

as PRINCIPAL, and

Liberty Mutual Insurance Company

as SURETY, are held and firmly bound unto the Parish of Jefferson, hereinafter called the "OWNER", in the penal sum of:

Five Percent of Amount Bid

DOLLARS (\$ 5%) lawful money of the United States, for the payment of which sum well and truly to be made, we bind ourselves, our heirs, executors, administrators, successors, and assigns, jointly and severally, firmly by these presents.

THE CONDITION OF THIS OBLIGATION IS SUCH, that whereas the Principal has submitted the accompanying Bid dated July 31, 2018, for

**Canal No. 10 Drainage Improvements
At West Esplanade Avenue
Project No. 2011-029-DR**

NOW, THEREFORE, if the Principal shall not withdraw said Bid within the period specified therein after the opening of the same or, if no period be specified, within forty-five (45) days after the said opening, and shall within the period specified therefore or, if no period be specified, within twelve (12) days after the prescribed forms are presented to him for signature, enter into a written Contract with the Parish in accordance with the Bid as accepted, and give bond with good and sufficient surety or sureties, as may be required, for the faithful performance and proper fulfillment of such Contract; or in the event of the withdrawal of said Bid within the period specified, or the failure to enter into such Contract and give such bond within the time specified, if the Principal shall pay the Parish the difference between the amount specified in said Bid and the amount for which the Parish may procure the required work or supplies, or both, if the latter be in excess of the former, then the above obligation shall be void and of no effect, otherwise, to remain in full force and virtue.

IN WITNESS WHEREOF, the above bounded parties have executed this instrument under their several seals this 31st day of July, 2018, the name and corporate seal of each corporate party being hereto affixed and these presents signed by its undersigned representative, pursuant to authority of its governing body.

BB-1

BID BOND (continued)

In Presence of:

(Individual Principal)

(Business Address, including Zip Code)

(Partnership)

(SEAL)

(Business Address, including Zip Code)

ATTEST:

Debbie B. Clement
(Corporate Principal)

Debbie B. Clement, Secretary

23 East Airline Drive, Kenner, LA 70062

(Business Address, including Zip Code)

BY: _____

Fleming Construction Company, LLC

ATTEST:

Paige Smith
(Corporate Surety)

Paige Smith

175 Berkeley Street, Boston, MA 02116

(Business Address, including Zip Code)

BY: _____

Jana Fleming Katz
AFFIX CORPORATE SEAL

Jana Fleming Katz, Member

Liberty Mutual Insurance Company

Countersigned:

BY: _____

Attorney-in-Fact*

Tawanda A. Weatherspoon

State of Louisiana

BY: _____

Tawanda A. Weatherspoon
AFFIX CORPORATE SEAL

Tawanda A. Weatherspoon, Attorney-in-Fact

THIS POWER OF ATTORNEY IS NOT VALID UNLESS IT IS PRINTED ON RED BACKGROUND.

This Power of Attorney limits the acts of those named herein, and they have no authority to bind the Company except in the manner and to the extent herein stated.

Certificate No. 7887728

Liberty Mutual Insurance Company
The Ohio Casualty Insurance Company West American Insurance Company

POWER OF ATTORNEY

KNOWN ALL PERSONS BY THESE PRESENTS: That The Ohio Casualty Insurance Company is a corporation duly organized under the laws of the State of New Hampshire, that Liberty Mutual Insurance Company is a corporation duly organized under the laws of the State of Massachusetts, and West American Insurance Company is a corporation duly organized under the laws of the State of Indiana (herein collectively called the "Companies"), pursuant to and by authority herein set forth, does hereby name, constitute and appoint, Amy Lynn Dougay; Charles E. Reagin III; Charlotte L. Wright; Dwayne L. Moore; Markham R. McKnight; Stephanie S. McKnight; Steven P. Thibodeaux; Tawanda A. Weatherspoon; Thomas M. Sandahl; Trent J. Sandahl; William G. McKnight

all of the city of Baton Rouge, state of LA each individually if there be more than one named, its true and lawful attorney-in-fact to make, execute, seal, acknowledge and deliver, for and on its behalf as surely and as its act and deed, any and all undertakings, bonds, recognizances and other surety obligations, in pursuance of these presents and shall be as binding upon the Companies as if they have been duly signed by the president and attested by the secretary of the Companies in their own proper persons.

IN WITNESS WHEREOF, this Power of Attorney has been subscribed by an authorized officer or official of the Companies and the corporate seals of the Companies have been affixed thereto this 11th day of September, 2017.



The Ohio Casualty Insurance Company
Liberty Mutual Insurance Company
West American Insurance Company

By: David M. Carey
David M. Carey, Assistant Secretary

STATE OF PENNSYLVANIA ss
COUNTY OF MONTGOMERY

On this 11th day of September, 2017, before me personally appeared David M. Carey, who acknowledged himself to be the Assistant Secretary of Liberty Mutual Insurance Company, The Ohio Casualty Insurance Company, and West American Insurance Company, and that he, as such, being authorized so to do, execute the foregoing instrument for the purposes therein contained by signing on behalf of the corporations by himself as a duly authorized officer.

IN WITNESS WHEREOF, I have hereunto subscribed my name and affixed my notarial seal at King of Prussia, Pennsylvania, on the day and year first above written.



COMMONWEALTH OF PENNSYLVANIA
Notarial Seal
Teresa Pastella, Notary Public
Upper Merion Twp., Montgomery County
My Commission Expires March 28, 2021
Member, Pennsylvania Association of Notaries

By: Teresa Pastella
Teresa Pastella, Notary Public

This Power of Attorney is made and executed pursuant to and by authority of the following By-laws and Authorizations of The Ohio Casualty Insurance Company, Liberty Mutual Insurance Company, and West American Insurance Company which resolutions are now in full force and effect reading as follows:

ARTICLE IV – OFFICERS – Section 12. Power of Attorney. Any officer or other official of the Corporation authorized for that purpose in writing by the Chairman or the President, and subject to such limitation as the Chairman or the President may prescribe, shall appoint such attorneys-in-fact, as may be necessary to act in behalf of the Corporation to make, execute, seal, acknowledge and deliver as surely any and all undertakings, bonds, recognizances and other surety obligations. Such attorneys-in-fact, subject to the limitations set forth in their respective powers of attorney, shall have full power to bind the Corporation by their signature and execution of any such instruments and to attach thereto the seal of the Corporation. When so executed, such instruments shall be as binding as if signed by the President and attested to by the Secretary. Any power or authority granted to any representative or attorney-in-fact under the provisions of this article may be revoked at any time by the Board, the Chairman, the President or by the officer or officers granting such power or authority.

ARTICLE XIII – Execution of Contracts – SECTION 5. Surety Bonds and Undertakings. Any officer of the Company authorized for that purpose in writing by the chairman or the president, and subject to such limitations as the chairman or the president may prescribe, shall appoint such attorneys-in-fact, as may be necessary to act in behalf of the Company to make, execute, seal, acknowledge and deliver as surely any and all undertakings, bonds, recognizances and other surety obligations. Such attorneys-in-fact subject to the limitations set forth in their respective powers of attorney, shall have full power to bind the Company by their signature and execution of any such instruments and to attach thereto the seal of the Company. When so executed such instruments shall be as binding as if signed by the president and attested by the secretary.

Certificate of Designation – The President of the Company, acting pursuant to the Bylaws of the Company, authorizes David M. Carey, Assistant Secretary to appoint such attorneys-in-fact as may be necessary to act on behalf of the Company to make, execute, seal, acknowledge and deliver as surely any and all undertakings, bonds, recognizances and other surety obligations.

Authorization – By unanimous consent of the Company's Board of Directors, the Company consents that facsimile or mechanically reproduced signature of any assistant secretary of the Company, wherever appearing upon a certified copy of any power of attorney issued by the Company in connection with surety bonds, shall be valid and binding upon the Company with the same force and effect as though manually affixed.

I, Renee C. Llewellyn, the undersigned, Assistant Secretary, The Ohio Casualty Insurance Company, Liberty Mutual Insurance Company, and West American Insurance Company do hereby certify that the original power of attorney of which the foregoing is a full, true and correct copy of the Power of Attorney executed by said Companies, is in full force and effect and has not been revoked.

IN TESTIMONY WHEREOF, I have hereunto set my hand and affixed the seals of said Companies this 31st day of July, 2018.



By: Renee C. Llewellyn
Renee C. Llewellyn, Assistant Secretary

Not valid for mortgage, note, loan, letter of credit, currency rate, interest rate or residual value guarantees.

To confirm the validity of this Power of Attorney call 1-610-832-8240 between 9:00 am and 4:30 pm EST on any business day.

JFK

CANAL NO. 10 DRAINAGE IMPROVEMENTS AT WEST ESPLANADE
BID PROPOSAL NO. 50-00123141
ADDENDUM NO.1
DATE: 7/25/2018
PAGE 1 of 4

CONTRACT DOCUMENTS, SPECIFICATIONS
AND
CONTRACT DRAWINGS
FOR

CANAL NO. 10 DRAINAGE IMPROVEMENTS AT WEST ESPLANADE
JEFFERSON PARISH DEPARTMENT OF PUBLIC WORKS
PUBLIC WORKS PROJECT NO. 2011-029-DR
BID PROPOSAL NO. 50-00123141



ADDENDUM NO. 1

DATE ISSUED: July 25, 2018

BID DATE: July 31, 2018 at 2:00 PM
BID LOCATION: Jefferson Parish General Government Building
Jefferson Parish Purchasing Dept., Suite 4400
200 Derbigny St., Gretna, LA 70053

This addendum shall be part of the Contract Documents as provided in the instructions to Bidders.

The following items are issued to add to, modify, and clarify the Contract Documents. These items shall have full force and effect as the Contract Documents, and the cost involved shall be included in the bid prices

Acknowledge receipt of the addendum by inserting its number on the Bid Form of the Bid Documents. Failure to do so will subject the bidder to rejection.

This Addendum No. 1 consists of 15 pages.

SPECIFICATIONS & CONTRACT DOCUMENTS REVISIONS

1. Specifications: **DELETE** BF-1 thru BF-8 the Louisiana Uniform Public Work Bid Form in its entirety and **REPLACE** with the revised BF-1 thru BF-8 Louisiana Uniform Public Work Bid Form, attachment No. 1 of this addendum. For clarification; Item No. 302-02-02000 was revised to show a 160 CY quantity.
2. Specifications: Special Provisions page SP-8 **DELETE** SP.31 PROJECT SIGNS in its entirety and **REPLACE** with the following:

SP.31 PROJECT SIGNS

Project identification signs (maximum of two) will be furnished by the Jefferson Parish and shall be picked up, installed and maintained by the Contractor throughout the duration of the project construction. Wooden signs are approximately 4 ft. x 8 ft. Installation and maintenance of project identification signs shall be at no direct payment. Pick-up of signs will be at 2100 Dickory Street in Harahan, Louisiana (Jefferson Parish Traffic Engineering Division). The Contractor shall also be responsible for delivery of signs to the Traffic Engineering Division when the project is completed. Prior to installation, location of the signs shall be approved by the Jefferson Parish Traffic Engineering Division (504-736-6500).

3. Specifications: TECHNICAL SPECIFICATION, SECTION 203 "EXCAVATION AND EMBANKMENT" Under 203.03 SUBMITTAL **ADD** the following below the second paragraph:

Prior to commencing any work, the Contractor shall submit to the Engineer for review, his excavation and dewatering plans for all excavations. Such review is to demonstrate that the Contractor has fulfilled the requirements of this section. Any subsequent deviation from the reviewed plan or amendments thereto must have the prior approval of the Contractor's engineer with a subsequent review by the Engineer.

The excavation and dewatering plans shall be stamped and certified by a professional engineer(s) registered in the State of Louisiana. Said engineer(s) shall have demonstrated experience in groundwater hydraulics and steel sheet pile design, respectively, and as applicable.

The engineer(s) designing the excavation and dewatering plans shall have professional liability insurance of not less than \$500,000.00. Proof of insurance shall be submitted with the plans in the name of the engineer performing such designs. The submitted insurance certificate shall name Jefferson Parish and the designer of record as additional insured.

Should the design of the Contractor's sheeting and dewatering plans not be performed by the same engineer, such engineers shall coordinate their designs. Acknowledgement of the design coordination must be submitted with their design by both engineers.

Any engineer(s) utilized for the design of the dewatering plan and the design shall conform to all of the above requirements.

The methods and operation outlined in the excavation plan shall comply with all local codes and laws, and authorities having jurisdiction.

The Contractor shall submit his proposed method of construction which shall include the methods for excavating, protection of existing utilities, dewatering and pressure relief, sheeting, shoring and bracing, and backfilling which he plans on using to perform the work included in the contract documents. The plan shall include but not be limited to:

- (a) Type of major excavation equipment and type of equipment and method of driving sheeting.
- (b) Sheeting, shoring and bracing plan
- (c) Dewatering and pressure relief plan
- (d) Hauling equipment, and proposed excavation quantities

- (e) Proposed haul routes of excavation and material supply equipment
- (f) Handling and storage of materials on site
- (g) Provisions for compliance with permits and regulations

The Contractor shall include in his plan a section describing aspects of the project where a modification of the proposed plan will occur due to field conditions. This shall include a detailed explanation of the methods of construction which he plans to use in specific areas or as required by the Engineer. The contractor shall have the excavation plan stamped and certified by a professional engineer registered in the State of Louisiana, as previously specified.

The Contractor's engineer shall revise his plan when the Contractor's construction operation being used on the project changes from the original submittal or as required by the Engineer.

4. Specifications: TECHNICAL SPECIFICATION SECTION 203 "EXCAVATION AND EMBANKMENT" Under 203.06 MEASUREMENT ADD the following at the end of the first paragraph:

There shall be no direct payment for preparation of an excavation plan and all costs associated with the installation and removal thereof shall be included in the costs associated with the construction of the appropriate item.

QUESTIONS AND CLARIFICATIONS

BIDDER QUESTIONS RECEIVED

- (Q) On sheet 15 you show straps on needed to connect the first 3 boxes on each end.
Question is do the anchor bolts need to be cast into the box or can the boxes come out with sleeves cast in and bolt through the top of the box to hold down these straps??
- (A) Bolts were intended to be field installed; cast in sleeves will be allowed.
- (Q) Sheet 10 of 28 shows the Temporary Detour road on the west end of the project (Ole Miss Dr.), will there be similar modifications/Temporary Detour road required on the east end of the project (Continental St.)? If so, please provide details as shown on sheet 10 for the east end of the project.
- (A) The intersection at Continental St. is sufficient to accommodate detour without pavement modifications.
- (Q) Please check your class II base course plan quantity. If it is only for the new roadway, then it seems like way more than what will be needed. $2 \times 135' \times 30' \times .5' / 27 = 150 \text{cy}$. If the class II base is measured for payment somewhere else on this project, please let me know.
- (A) The Class II base course quantity should be 160 CY. See attachment No. 1 of this addendum, revised Louisiana Uniform Public Work Bid Form.
- (Q) Which pay item should we put the demolition of the 96" RCPA?
- (A) Item 201-01-00100 Clearing and Grubbing and Misc. Demo.
- (Q) Which pay item should we put the cofferdam installation and removal?
- (A) Cofferdam install, and removal is at No Direct Pay; see item No. 4 of this addendum.
- (Q) Which pay item should we put the "select excavated material free of stumps and voids" in? (This is the layer between the sand backfill and the topsoil.)
- (A) All work with select Excavated Material is covered under the Lump Sum price for item No. 203-02-00100 Drainage Excavation; suitable excavated material may be utilized as fill as indicated by Key Point #7 sheet 3 of 28.

- (Q) SP20 and SP21 both talk about deenergizing power lines, but conflict on who is responsible for paying Entergy. Please review and clarify.
- (A) The Owner (Jefferson Parish) will pay Entergy.
- (Q) We don't see any required temp striping for the detour plans; is this correct?
- (A) Temporary striping is required, as outlined on the Traffic Control Plans, Phases I & II, sheets 15 & 16 of the project plans.
- (Q) Also, during the detour, at Ole Miss Street (Plan Sheet 10) notes indicate striping to be put back. Are you requiring the existing stop bars and cross walk striping to be grinded out?
- (A) Contractor shall remove existing striping and replace upon ending detour.
- (Q) Will the contractor be allowed to use crushed concrete for base course and bedding material?
- (A) Yes; provided the crushed stone meets the same gradation requirements as the stone.
- (Q) Will the contractor be allowed to use all 4 sides of the canal bank for storage and parking?
- (A) Yes.
- (Q) Please provide details of the existing bents that need to be removed. How many piles per bent? What is the bent caps dimensions and type of material?
- (A) See reference drawing attachment No. 2 of this addendum for existing bents to be removed.

ATTACHMENTS:

1. Revised Louisiana Uniform Public Work Bid Form, 8 pages BF-1 through BF-8.
2. Reference Drawing; Typical drawing of a pipe crossing by Burk & Associates dated 10/7/65.
3. Pre-bid Meeting Sign-in sheet

END ADDENDUM No. 1

LOUISIANA UNIFORM PUBLIC WORK BID FORM

TO: Jefferson Parish
Attn: Purchasing Department
200 Derbigny St., Suite 4400
Gretna, Louisiana, 70053

BID FOR: Canal 10 Drainage Improvements
at West Esplanade Avenue
Jefferson Parish Department of Public Works
Project Number 2011-029-DR
Proposal No. 50-00123141

The undersigned bidder hereby declares and represents that she/he; a) has carefully examined and understands the Bidding Documents, b) has not received, relied on, or based his bid on any verbal instructions contrary to the Bidding Documents or any addenda, c) has personally inspected and is familiar with the project site, and hereby proposes to provide all labor, materials, tools, appliances and facilities as required to perform, in a workmanlike manner, all work and services for the construction and completion of the referenced project, all in strict accordance with the Bidding Documents prepared by: ALL SOUTH CONSULTING ENGINEERS, LLC, and dated: April 2018.
(Owner to provide name of entity preparing bidding documents.)

Bidders must acknowledge all addenda. The Bidder acknowledges receipt of the following **ADDENDA**: (Enter the number the Designer has assigned to each of the addenda that the Bidder is acknowledging) _____.

TOTAL BASE BID: For all work required by the Bidding Documents (including any and all unit prices designated "Base Bid"* but not alternates) the sum of:

_____ Dollars (\$ _____)

ALTERNATES: For any and all work required by the Bidding Documents for Alternates including any and all unit prices designated as alternates in the unit price description.

Alternate No. 1 (Owner to provide description of alternate and state whether add or deduct) for the lump sum of:

N/A _____ Dollars (\$ _____)

Alternate No. 2 (Owner to provide description of alternate and state whether add or deduct) for the lump sum of:

N/A _____ Dollars (\$ _____)

Alternate No. 3 (Owner to provide description of alternate and state whether add or deduct) for the lump sum of:

N/A _____ Dollars (\$ _____)

NAME OF BIDDER: _____

ADDRESS OF BIDDER: _____

LOUISIANA CONTRACTOR'S LICENSE NUMBER: _____

NAME OF AUTHORIZED SIGNATORY OF BIDDER: _____

TITLE OF AUTHORIZED SIGNATORY OF BIDDER: _____

SIGNATURE OF AUTHORIZED SIGNATORY OF BIDDER**: _____

DATE: _____

THE FOLLOWING ITEMS ARE TO BE INCLUDED WITH THE SUBMISSION OF THIS LOUISIANA UNIFORM PUBLIC WORK BID FORM:

* The Unit Price Form shall be used if the contract includes unit prices. Otherwise it is not required and need not be included with the form. The number of unit prices that may be included is not limited and additional sheets may be included if needed.

** A CORPORATE RESOLUTION OR WRITTEN EVIDENCE of the authority of the person signing the bid for the public work as prescribed by LA R.S. 38:2212(B)(5).

BID SECURITY in the form of a bid bond, certified check or cashier's check as prescribed by LA RS 38:2218.A is attached to and made a part of this bid.

LOUISIANA UNIFORM PUBLIC WORK BID FORM

UNIT PRICE FORM

TO: Jefferson Parish
Attn: Purchasing Department
200 Derbigny St., Suite 4400
Gretna, Louisiana, 70053

BID FOR: Canal 10 Drainage Improvements
at West Esplanade Avenue
Jefferson Parish Department of Public Works
Project Number 2011-029-DR
Proposal No. 50-00123141

UNIT PRICES: This form shall be used for any and all work required by the Bidding Documents and described as unit prices. Amounts shall be stated in figures and only in figures.

DESCRIPTION:	<input checked="" type="checkbox"/> Base Bid or <input type="checkbox"/> Alt.# ___ Clearing and Grubbing and Misc. Demo			
REF. NO.	QUANTITY:	UNIT OF MEASURE:	UNIT PRICE	UNIT PRICE EXTENSION (<i>Quantity times Unit Price</i>)
201-01-00100	1	Lump Sum		

DESCRIPTION:	<input checked="" type="checkbox"/> Base Bid or <input type="checkbox"/> Alt.# ___ Removal of 8" AC Waterline			
REF. NO.	QUANTITY:	UNIT OF MEASURE:	UNIT PRICE	UNIT PRICE EXTENSION (<i>Quantity times Unit Price</i>)
202-02-00100	1	Lump Sum		

DESCRIPTION:	<input checked="" type="checkbox"/> Base Bid or <input type="checkbox"/> Alt.# ___ Removal of Portland Cement Concrete Pavement and asphalt wear course (Variable Thk.)			
REF. NO.	QUANTITY:	UNIT OF MEASURE:	UNIT PRICE	UNIT PRICE EXTENSION (<i>Quantity times Unit Price</i>)
202-02-32500	835	Square Yard		

DESCRIPTION:	<input checked="" type="checkbox"/> Base Bid or <input type="checkbox"/> Alt.# ___ Removal of Timber Piles and Concrete Cap			
REF. NO.	QUANTITY:	UNIT OF MEASURE:	UNIT PRICE	UNIT PRICE EXTENSION (<i>Quantity times Unit Price</i>)
202-02-40000	1	Lump Sum		

DESCRIPTION:	<input checked="" type="checkbox"/> Base Bid or <input type="checkbox"/> Alt.# ___ Drainage Excavation (Existing Canal)			
REF. NO.	QUANTITY:	UNIT OF MEASURE:	UNIT PRICE	UNIT PRICE EXTENSION (<i>Quantity times Unit Price</i>)
203-02-00100	1	Lump Sum		

DESCRIPTION:	<input checked="" type="checkbox"/> Base Bid or <input type="checkbox"/> Alt.# ___ Geotextile Fabric (Non-Woven Class D)			
REF. NO.	QUANTITY:	UNIT OF MEASURE:	UNIT PRICE	UNIT PRICE EXTENSION (<i>Quantity times Unit Price</i>)
203-08-A	3,648	Square Yard		

DESCRIPTION:	<input checked="" type="checkbox"/> Base Bid or <input type="checkbox"/> Alt.# ___ Geo-grid			
REF. NO.	QUANTITY:	UNIT OF MEASURE:	UNIT PRICE	UNIT PRICE EXTENSION (<i>Quantity times Unit Price</i>)
203-08-B	584	Square Yard		

Wording for "DESCRIPTION" is to be provided by the Owner.

All quantities are estimated. The contractor will be paid based upon actual quantities as verified by the Owner.

LOUISIANA UNIFORM PUBLIC WORK BID FORM

UNIT PRICE FORM

UNIT PRICES: This form shall be used for any and all work required by the Bidding Documents and described as unit prices. Amounts shall be stated in figures and only in figures.

DESCRIPTION:	<input checked="" type="checkbox"/> Base Bid or <input type="checkbox"/> Alt.# ____ Class II Base Course (6" Thick.) (Net Section)			
REF. NO.	QUANTITY:	UNIT OF MEASURE:	UNIT PRICE	UNIT PRICE EXTENSION (<i>Quantity times Unit Price</i>)
302-02-02000	160	Cubic Yard		

DESCRIPTION:	<input checked="" type="checkbox"/> Base Bid or <input type="checkbox"/> Alt.# ____ Asphaltic Concrete (Wear Course) 2" Thick			
REF. NO.	QUANTITY:	UNIT OF MEASURE:	UNIT PRICE	UNIT PRICE EXTENSION (<i>Quantity times Unit Price</i>)
502-01-A	95	Ton		

DESCRIPTION:	<input checked="" type="checkbox"/> Base Bid or <input type="checkbox"/> Alt.# ____ PCC Pavement (9" Thick.)			
REF. NO.	QUANTITY:	UNIT OF MEASURE:	UNIT PRICE	UNIT PRICE EXTENSION (<i>Quantity times Unit Price</i>)
601-01-00300	835	Square Yard		

DESCRIPTION:	<input checked="" type="checkbox"/> Base Bid or <input type="checkbox"/> Alt.# ____ Reinforced Concrete Pipe (15")			
REF. NO.	QUANTITY:	UNIT OF MEASURE:	UNIT PRICE	UNIT PRICE EXTENSION (<i>Quantity times Unit Price</i>)
701-03-A	230	Linear Foot		

DESCRIPTION:	<input checked="" type="checkbox"/> Base Bid or <input type="checkbox"/> Alt.# ____ Reinforced Concrete Pipe (42")			
REF. NO.	QUANTITY:	UNIT OF MEASURE:	UNIT PRICE	UNIT PRICE EXTENSION (<i>Quantity times Unit Price</i>)
701-03-B	10	Linear Foot		

DESCRIPTION:	<input checked="" type="checkbox"/> Base Bid or <input type="checkbox"/> Alt.# ____ Reinforced Concrete Arch Pipe (54" RCAP)			
REF. NO.	QUANTITY:	UNIT OF MEASURE:	UNIT PRICE	UNIT PRICE EXTENSION (<i>Quantity times Unit Price</i>)
701-03-C	10	Linear Foot		

DESCRIPTION:	<input checked="" type="checkbox"/> Base Bid or <input type="checkbox"/> Alt.# ____ Junction Box (Cast-In-Place)			
REF. NO.	QUANTITY:	UNIT OF MEASURE:	UNIT PRICE	UNIT PRICE EXTENSION (<i>Quantity times Unit Price</i>)
702-01-00100	1	Lump Sum		

DESCRIPTION:	<input checked="" type="checkbox"/> Base Bid or <input type="checkbox"/> Alt.# ____ Catch Basin (Type 2)			
REF. NO.	QUANTITY:	UNIT OF MEASURE:	UNIT PRICE	UNIT PRICE EXTENSION (<i>Quantity times Unit Price</i>)
702-03-B	4	Each		

DESCRIPTION:	<input checked="" type="checkbox"/> Base Bid or <input type="checkbox"/> Alt.# ____ Concrete Walks (5" Thick.)			
REF. NO.	QUANTITY:	UNIT OF MEASURE:	UNIT PRICE	UNIT PRICE EXTENSION (<i>Quantity times Unit Price</i>)
706-01-00200	88	Square Yard		

Wording for "DESCRIPTION" is to be provided by the Owner.

All quantities are estimated. The contractor will be paid based upon actual quantities as verified by the Owner.

LOUISIANA UNIFORM PUBLIC WORK BID FORM

UNIT PRICE FORM

UNIT PRICES: This form shall be used for any and all work required by the Bidding Documents and described as unit prices. Amounts shall be stated in figures and only in figures.

DESCRIPTION:	<input checked="" type="checkbox"/> Base Bid or <input type="checkbox"/> Alt.# ___ Concrete Drives (6" Thick.)			
REF. NO.	QUANTITY:	UNIT OF MEASURE:	UNIT PRICE	UNIT PRICE EXTENSION (<i>Quantity times Unit Price</i>)
706-02-00200	90	Square Yard		

DESCRIPTION:	<input checked="" type="checkbox"/> Base Bid or <input type="checkbox"/> Alt.# ___ Concrete Curb (8" Barrier)			
REF. NO.	QUANTITY:	UNIT OF MEASURE:	UNIT PRICE	UNIT PRICE EXTENSION (<i>Quantity times Unit Price</i>)
707-01-B	276	Linear Foot		

DESCRIPTION:	<input checked="" type="checkbox"/> Base Bid or <input type="checkbox"/> Alt.# ___ Concrete Curb (5" Mountable)			
REF. NO.	QUANTITY:	UNIT OF MEASURE:	UNIT PRICE	UNIT PRICE EXTENSION (<i>Quantity times Unit Price</i>)
707-01-C	266	Linear Foot		

DESCRIPTION:	<input checked="" type="checkbox"/> Base Bid or <input type="checkbox"/> Alt.# ___ Riprap (55 lb. Class, 24" Thick) (Net Section)			
REF. NO.	QUANTITY:	UNIT OF MEASURE:	UNIT PRICE	UNIT PRICE EXTENSION (<i>Quantity times Unit Price</i>)
711-01	50	Cubic Yard		

DESCRIPTION:	<input checked="" type="checkbox"/> Base Bid or <input type="checkbox"/> Alt.# ___ Temporary Signs & Barricades			
REF. NO.	QUANTITY:	UNIT OF MEASURE:	UNIT PRICE	UNIT PRICE EXTENSION (<i>Quantity times Unit Price</i>)
713-01-00100	1	Lump Sum		

DESCRIPTION:	<input checked="" type="checkbox"/> Base Bid or <input type="checkbox"/> Alt.# ___ Topsoil			
REF. NO.	QUANTITY:	UNIT OF MEASURE:	UNIT PRICE	UNIT PRICE EXTENSION (<i>Quantity times Unit Price</i>)
715-01-00100	1	Lump Sum		

DESCRIPTION:	<input checked="" type="checkbox"/> Base Bid or <input type="checkbox"/> Alt.# ___ Granular Material (12" Thick) (Roadway) (Net Section)			
REF. NO.	QUANTITY:	UNIT OF MEASURE:	UNIT PRICE	UNIT PRICE EXTENSION (<i>Quantity times Unit Price</i>)
723-01-A	350	Cubic Yard		

DESCRIPTION:	<input checked="" type="checkbox"/> Base Bid or <input type="checkbox"/> Alt.# ___ Granular Material (6" Thick) (Walks & Drives) (Net Section)			
REF. NO.	QUANTITY:	UNIT OF MEASURE:	UNIT PRICE	UNIT PRICE EXTENSION (<i>Quantity times Unit Price</i>)
723-01-B	120	Cubic Yard		

DESCRIPTION:	<input checked="" type="checkbox"/> Base Bid or <input type="checkbox"/> Alt.# ___ Granular Material (Backfill @ Box-Culvert) (Net Section)			
REF. NO.	QUANTITY:	UNIT OF MEASURE:	UNIT PRICE	UNIT PRICE EXTENSION (<i>Quantity times Unit Price</i>)
723-01-C	204	Cubic Yard		

Wording for "DESCRIPTION" is to be provided by the Owner.

All quantities are estimated. The contractor will be paid based upon actual quantities as verified by the Owner.

LOUISIANA UNIFORM PUBLIC WORK BID FORM

UNIT PRICE FORM

UNIT PRICES: This form shall be used for any and all work required by the Bidding Documents and described as unit prices. Amounts shall be stated in figures and only in figures.

DESCRIPTION:	<input checked="" type="checkbox"/> Base Bid or <input type="checkbox"/> Alt.# ___ Temporary Detour Road			
REF. NO.	QUANTITY:	UNIT OF MEASURE:	UNIT PRICE	UNIT PRICE EXTENSION (<i>Quantity times Unit Price</i>)
725-03-00100	1	Lump Sum		

DESCRIPTION:	<input checked="" type="checkbox"/> Base Bid or <input type="checkbox"/> Alt.# ___ Bedding Material (@ Box-Culvert and Flume) (Net Section)			
REF. NO.	QUANTITY:	UNIT OF MEASURE:	UNIT PRICE	UNIT PRICE EXTENSION (<i>Quantity times Unit Price</i>)
726-01-A	780	Cubic Yard		

DESCRIPTION:	<input checked="" type="checkbox"/> Base Bid or <input type="checkbox"/> Alt.# ___ Mobilization			
REF. NO.	QUANTITY:	UNIT OF MEASURE:	UNIT PRICE	UNIT PRICE EXTENSION (<i>Quantity times Unit Price</i>)
727-01-00100	1	Lump Sum		

DESCRIPTION:	<input checked="" type="checkbox"/> Base Bid or <input type="checkbox"/> Alt.# ___ ReflectORIZED Raised Pavement Markers			
REF. NO.	QUANTITY:	UNIT OF MEASURE:	UNIT PRICE	UNIT PRICE EXTENSION (<i>Quantity times Unit Price</i>)
731-02-00100	10	Each		

DESCRIPTION:	<input checked="" type="checkbox"/> Base Bid or <input type="checkbox"/> Alt.# ___ Plastic Pavement Striping (4" Wide)			
REF. NO.	QUANTITY:	UNIT OF MEASURE:	UNIT PRICE	UNIT PRICE EXTENSION (<i>Quantity times Unit Price</i>)
732-01-01000	630	Linear Foot		

DESCRIPTION:	<input checked="" type="checkbox"/> Base Bid or <input type="checkbox"/> Alt.# ___ Hydro-Seeding			
REF. NO.	QUANTITY:	UNIT OF MEASURE:	UNIT PRICE	UNIT PRICE EXTENSION (<i>Quantity times Unit Price</i>)
739-01-00100	1	Acre		

DESCRIPTION:	<input checked="" type="checkbox"/> Base Bid or <input type="checkbox"/> Alt.# ___ Construction Layout			
REF. NO.	QUANTITY:	UNIT OF MEASURE:	UNIT PRICE	UNIT PRICE EXTENSION (<i>Quantity times Unit Price</i>)
740-01-00100	1	Lump Sum		

DESCRIPTION:	<input checked="" type="checkbox"/> Base Bid or <input type="checkbox"/> Alt.# ___ Structural Concrete (Flume Transition)			
REF. NO.	QUANTITY:	UNIT OF MEASURE:	UNIT PRICE	UNIT PRICE EXTENSION (<i>Quantity times Unit Price</i>)
805-01-00100	1	Lump Sum		

DESCRIPTION:	<input checked="" type="checkbox"/> Base Bid or <input type="checkbox"/> Alt.# ___ Precast Concrete Box Culvert (6' x 6')			
REF. NO.	QUANTITY:	UNIT OF MEASURE:	UNIT PRICE	UNIT PRICE EXTENSION (<i>Quantity times Unit Price</i>)
805-12-M	240	Linear Foot		

Wording for "DESCRIPTION" is to be provided by the Owner.
All quantities are estimated. The contractor will be paid based upon actual quantities as verified by the Owner.

LOUISIANA UNIFORM PUBLIC WORK BID FORM

UNIT PRICE FORM

UNIT PRICES: This form shall be used for any and all work required by the Bidding Documents and described as unit prices. Amounts shall be stated in figures and only in figures.

DESCRIPTION:	<input checked="" type="checkbox"/> Base Bid or <input type="checkbox"/> Alt.# ___ Police Traffic Control			
REF. NO.	QUANTITY:	UNIT OF MEASURE:	UNIT PRICE	UNIT PRICE EXTENSION (<i>Quantity times Unit Price</i>)
S-002-01	80	Hours		

DESCRIPTION:	<input checked="" type="checkbox"/> Base Bid or <input type="checkbox"/> Alt.# ___ Dam Removal and Replacement (Each Occurrence)			
REF. NO.	QUANTITY:	UNIT OF MEASURE:	UNIT PRICE	UNIT PRICE EXTENSION (<i>Quantity times Unit Price</i>)
S-003-01	5	Each		

DESCRIPTION:	<input checked="" type="checkbox"/> Base Bid or <input type="checkbox"/> Alt.# ___ Initial Installation and Final Removal of Dams			
REF. NO.	QUANTITY:	UNIT OF MEASURE:	UNIT PRICE	UNIT PRICE EXTENSION (<i>Quantity times Unit Price</i>)
S-003-02	1	Lump Sum		

DESCRIPTION:	<input checked="" type="checkbox"/> Base Bid or <input type="checkbox"/> Alt.# ___ Dewatering			
REF. NO.	QUANTITY:	UNIT OF MEASURE:	UNIT PRICE	UNIT PRICE EXTENSION (<i>Quantity times Unit Price</i>)
S-003-03	1	Lump Sum		

DESCRIPTION:	<input checked="" type="checkbox"/> Base Bid or <input type="checkbox"/> Alt.# ___ 6" Sanitary Sewer Force Main Offset (Ductile Iron)			
REF. NO.	QUANTITY:	UNIT OF MEASURE:	UNIT PRICE	UNIT PRICE EXTENSION (<i>Quantity times Unit Price</i>)
S-004-01	200	Linear Foot		

DESCRIPTION:	<input checked="" type="checkbox"/> Base Bid or <input type="checkbox"/> Alt.# ___ Sanitary Sewer Line Restraints (6")			
REF. NO.	QUANTITY:	UNIT OF MEASURE:	UNIT PRICE	UNIT PRICE EXTENSION (<i>Quantity times Unit Price</i>)
S-004-02	16	Each		

DESCRIPTION:	<input checked="" type="checkbox"/> Base Bid or <input type="checkbox"/> Alt.# ___ Ductile Iron Fittings (Sewer)			
REF. NO.	QUANTITY:	UNIT OF MEASURE:	UNIT PRICE	UNIT PRICE EXTENSION (<i>Quantity times Unit Price</i>)
S-004-03	351	Pound		

DESCRIPTION:	<input checked="" type="checkbox"/> Base Bid or <input type="checkbox"/> Alt.# ___ Transitional Coupling (6")			
REF. NO.	QUANTITY:	UNIT OF MEASURE:	UNIT PRICE	UNIT PRICE EXTENSION (<i>Quantity times Unit Price</i>)
S-004-04	2	Each		

DESCRIPTION:	<input checked="" type="checkbox"/> Base Bid or <input type="checkbox"/> Alt.# ___ Exploratory Excavation (0-8 Feet Deep)			
REF. NO.	QUANTITY:	UNIT OF MEASURE:	UNIT PRICE	UNIT PRICE EXTENSION (<i>Quantity times Unit Price</i>)
S-005-01	4	Each		

Wording for "DESCRIPTION" is to be provided by the Owner.

All quantities are estimated. The contractor will be paid based upon actual quantities as verified by the Owner.

LOUISIANA UNIFORM PUBLIC WORK BID FORM

UNIT PRICE FORM

UNIT PRICES: This form shall be used for any and all work required by the Bidding Documents and described as unit prices. Amounts shall be stated in figures and only in figures.

DESCRIPTION:	<input checked="" type="checkbox"/> Base Bid or <input type="checkbox"/> Alt.# ___ Exploratory Excavation (8-12 Feet Deep)			
REF. NO.	QUANTITY:	UNIT OF MEASURE:	UNIT PRICE	UNIT PRICE EXTENSION (<i>Quantity times Unit Price</i>)
S-005-02	1	Each		

DESCRIPTION:	<input checked="" type="checkbox"/> Base Bid or <input type="checkbox"/> Alt.# ___ Galvanized Hand Rail			
REF. NO.	QUANTITY:	UNIT OF MEASURE:	UNIT PRICE	UNIT PRICE EXTENSION (<i>Quantity times Unit Price</i>)
S-006-01	30	Linear Foot		

DESCRIPTION:	<input checked="" type="checkbox"/> Base Bid or <input type="checkbox"/> Alt.# ___ Sign and Post			
REF. NO.	QUANTITY:	UNIT OF MEASURE:	UNIT PRICE	UNIT PRICE EXTENSION (<i>Quantity times Unit Price</i>)
S-007-01	8	Each		

DESCRIPTION:	<input checked="" type="checkbox"/> Base Bid or <input type="checkbox"/> Alt.# ___ Standby Personnel			
REF. NO.	QUANTITY:	UNIT OF MEASURE:	UNIT PRICE	UNIT PRICE EXTENSION (<i>Quantity times Unit Price</i>)
S-008-01	50	Hour		

DESCRIPTION:	<input checked="" type="checkbox"/> Base Bid or <input type="checkbox"/> Alt.# ___ Water Main (8") (PVC/C-900 Pipe)			
REF. NO.	QUANTITY:	UNIT OF MEASURE:	UNIT PRICE	UNIT PRICE EXTENSION (<i>Quantity times Unit Price</i>)
W-108	10	Linear Foot		

DESCRIPTION:	<input checked="" type="checkbox"/> Base Bid or <input type="checkbox"/> Alt.# ___ Water Main (16") (PVC/C-900 Pipe)			
REF. NO.	QUANTITY:	UNIT OF MEASURE:	UNIT PRICE	UNIT PRICE EXTENSION (<i>Quantity times Unit Price</i>)
W-116	10	Linear Foot		

DESCRIPTION:	<input checked="" type="checkbox"/> Base Bid or <input type="checkbox"/> Alt.# ___ Water Main (8") (Ductile Iron)			
REF. NO.	QUANTITY:	UNIT OF MEASURE:	UNIT PRICE	UNIT PRICE EXTENSION (<i>Quantity times Unit Price</i>)
W-208	105	Linear Foot		

DESCRIPTION:	<input checked="" type="checkbox"/> Base Bid or <input type="checkbox"/> Alt.# ___ Water Main (16") (Ductile Iron)			
REF. NO.	QUANTITY:	UNIT OF MEASURE:	UNIT PRICE	UNIT PRICE EXTENSION (<i>Quantity times Unit Price</i>)
W-216	150	Linear Foot		

DESCRIPTION:	<input checked="" type="checkbox"/> Base Bid or <input type="checkbox"/> Alt.# ___ Gate Valve and Valve Box (8")			
REF. NO.	QUANTITY:	UNIT OF MEASURE:	UNIT PRICE	UNIT PRICE EXTENSION (<i>Quantity times Unit Price</i>)
W-408	1	Each		

Wording for "DESCRIPTION" is to be provided by the Owner.

All quantities are estimated. The contractor will be paid based upon actual quantities as verified by the Owner.

LOUISIANA UNIFORM PUBLIC WORK BID FORM

UNIT PRICE FORM

UNIT PRICES: This form shall be used for any and all work required by the Bidding Documents and described as unit prices. Amounts shall be stated in figures and only in figures.

DESCRIPTION:	<input checked="" type="checkbox"/> Base Bid or <input type="checkbox"/> Alt.# ___ Butterfly Valve and Valve Box (16")			
REF. NO.	QUANTITY:	UNIT OF MEASURE:	UNIT PRICE	UNIT PRICE EXTENSION (<i>Quantity times Unit Price</i>)
W-516	2	Each		

DESCRIPTION:	<input checked="" type="checkbox"/> Base Bid or <input type="checkbox"/> Alt.# ___ Pipe Restraints (8")			
REF. NO.	QUANTITY:	UNIT OF MEASURE:	UNIT PRICE	UNIT PRICE EXTENSION (<i>Quantity times Unit Price</i>)
W-708	12	Each		

DESCRIPTION:	<input checked="" type="checkbox"/> Base Bid or <input type="checkbox"/> Alt.# ___ Pipe Restraints (16")			
REF. NO.	QUANTITY:	UNIT OF MEASURE:	UNIT PRICE	UNIT PRICE EXTENSION (<i>Quantity times Unit Price</i>)
W-716	7	Each		

DESCRIPTION:	<input checked="" type="checkbox"/> Base Bid or <input type="checkbox"/> Alt.# ___ Transitional Coupling (8")			
REF. NO.	QUANTITY:	UNIT OF MEASURE:	UNIT PRICE	UNIT PRICE EXTENSION (<i>Quantity times Unit Price</i>)
W-808	2	Each		

DESCRIPTION:	<input checked="" type="checkbox"/> Base Bid or <input type="checkbox"/> Alt.# ___ Ductile Iron Fittings (Water)			
REF. NO.	QUANTITY:	UNIT OF MEASURE:	UNIT PRICE	UNIT PRICE EXTENSION (<i>Quantity times Unit Price</i>)
W-901	2304	Pound		

DESCRIPTION:	<input checked="" type="checkbox"/> Base Bid or <input type="checkbox"/> Alt.# ___ Price Bros. Adaptor Kit (16")			
REF. NO.	QUANTITY:	UNIT OF MEASURE:	UNIT PRICE	UNIT PRICE EXTENSION (<i>Quantity times Unit Price</i>)
W-909-16	2	Each		

Wording for "DESCRIPTION" is to be provided by the Owner.

All quantities are estimated. The contractor will be paid based upon actual quantities as verified by the Owner.

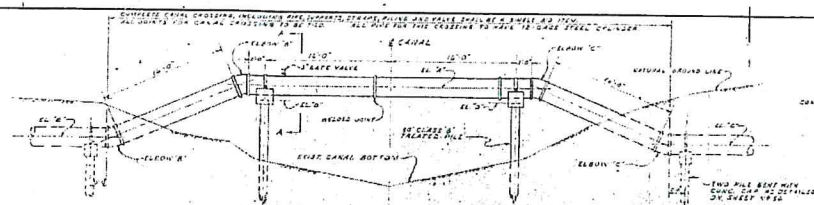

SOUTH ELEVATION OF PIPE CROSSING TYPE "A-1"
SCALE: 1"=10'-0"



PLAN VIEW OF PIPE CROSSING TYPE "A-1"

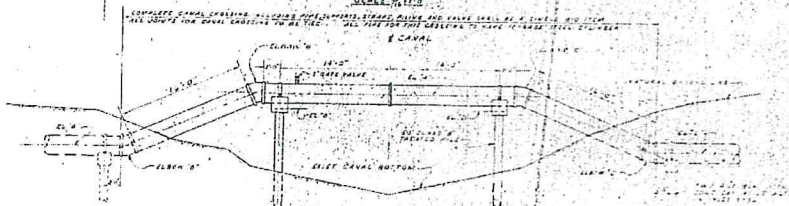

SOUTH ELEVATION OF PIPE CROSSING TYPE "B-1"

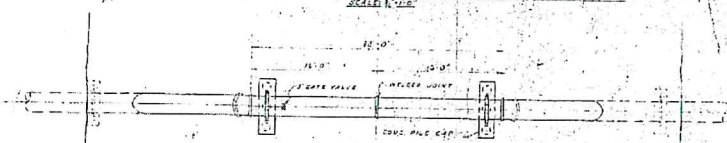

PLAN VIEW OF PIPE CROSSING TYPE "B-1"

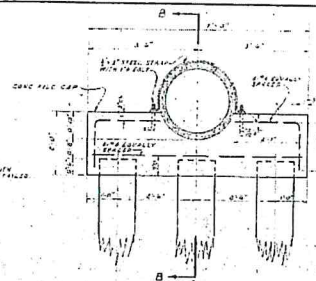

SECTION "A-A"

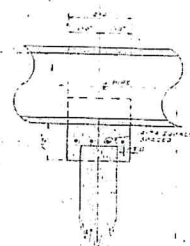

SECTION "B-B"

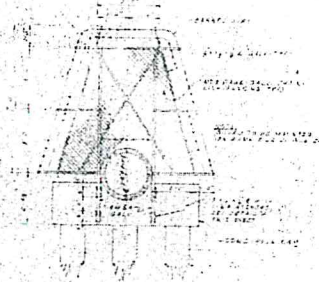

ELEVATION OF WIRE GUARD
FOR 24" PIPE CROSSINGS
154183-0

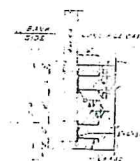
[illegible]

DETAIL



DETAIL OF
TIMBER BRACINGS

B. BURK & ASSOCIATES, INC. ENGINEERS			
4175 CANAL ST.		NEW ORLEANS, LA.	
JOB NO. G215-C	DRAWN BY C.K.D. J.E.H.	DATE 10-1-64	SHEET NO. 1 of 1

PRE-BID CONFERENCE SIGN-IN SHEET

BID #: 50-00123141 DESCRIPTION: Canal No. 10 Drainage Improvements at West Esplanade
 LOCATION: Jefferson Parish Purchasing Department
 DATE AND TIME: July 16, 2018 at 10:00 a.m.
 START TIME: 10:10am STOP TIME: 11:39am

COMPANY NAME/ADDRESS	COMPANY REPRESENTATIVE	PHONE NO.	EMAIL ADDRESS	SIGN-IN TIME
Jefferson Parish Purchasing Dept. 200 Derbigny St., Ste. 4400, Gretna, LA 70053	Daphne Nelson	504 364-2650	DNelson@jeffparish.net	10:00am
Shavers Whittle Const, LLC	Bruce Duhon	485-626-7673	bduhon@smellec.net	9:20
Beverly Const.	Canny CAZAUX	985-264-8725	CANNY@Beverlyinc.com	9:25
B&K Construction Co. LLC	Brian Dunn	985-626-1306	bdunn@bkconst.com	9:40
B&K Construction COMPANY LLC	Luke Andrews	985-626-1866	luke@bkconst.com	9:45
Blue Iron LLC	Scott Williams	985-773-3209	swilliams@blueironllc.com	9:45
COMMAND CONSTRUCTION	Scott Kueffer	504-887-8795	SCOTT COMMAND INDUSTRIES.COM	9:47
BLD Services, LLC 2424 Tyler St Kenner, LA 70002	Brent Albert	504-466-1344	brenta@bldllc.net	9:49

PRE-BID CONFERENCE SIGN-IN SHEET

BID #: 50-00123141 DESCRIPTION: Canal No. 10 Drainage Improvements at West Esplanade
 LOCATION: Jefferson Parish Purchasing Department
 DATE AND TIME: July 16, 2018 at 10:00 a.m.
 START TIME: 10:16am STOP TIME: 10:39am

COMPANY NAME/ADDRESS	COMPANY REPRESENTATIVE	PHONE NO.	EMAIL ADDRESS	SIGN-IN TIME
Gary Lehmann	J.P. Capital Projects	736 6779	glehmann@jeffparish.net	9:53
Brian Mathe	Boh Bros	504-821-2400	bmathe@bohbro.com	9:53
Michael Slovinsky	ALL SOUTH	504-376-9440	mslovinsky@ascello.com	9:54
Stephen Bourgo	AM South	504-322-2183	SBourgo@AMSouth.com	9:56
HARD ROCK CONST. 1255 PETERS RD 70055	JASON JUNEJA	504 835-1050	JJUNEJA@HARDROCK CONSTRUCTION.COM	9:58

JFK

CANAL NO. 10 DRAINAGE IMPROVEMENTS AT WEST ESPLANADE
BID PROPOSAL NO. 50-00123141
ADDENDUM NO. 2
DATE: 7/26/2018
PAGE 1 of 2

CONTRACT DOCUMENTS, SPECIFICATIONS
AND
CONTRACT DRAWINGS
FOR

CANAL NO. 10 DRAINAGE IMPROVEMENTS AT WEST ESPLANADE

JEFFERSON PARISH DEPARTMENT OF PUBLIC WORKS
PUBLIC WORKS PROJECT NO. 2011-029-DR
BID PROPOSAL NO. 50-00123141



ADDENDUM NO. 2

DATE ISSUED: July 26, 2018

BID DATE: July 31, 2018 at 2:00 PM
BID LOCATION: Jefferson Parish General Government Building
Jefferson Parish Purchasing Dept., Suite 4400
200 Derbigny St., Gretna, LA 70053

This addendum shall be part of the Contract Documents as provided in the instructions to Bidders.

The following items are issued to add to, modify, and clarify the Contract Documents. These items shall have full force and effect as the Contract Documents, and the cost involved shall be included in the bid prices

Acknowledge receipt of the addendum by inserting its number on the Bid Form of the Bid Documents. Failure to do so will subject the bidder to rejection.

This Addendum No. 2 consists of 2 pages.

QUESTIONS AND CLARIFICATIONS

BIDDER QUESTIONS RECEIVED

- (Q) Existing buried pipe supports to be demolished per sheet 5 of 28 - can we get a detail of the pipe supports? Concrete cap? What size and material are the piles?
- (A) See attachment No. 2 of Addendum No. 1.
- (Q) What is the canal typical water elevation?
- (A) The normal dry weather canal water level is approximately -11.43' NAVD 88.
- (Q) Can the box culvert be cast in place instead of precast?
- (A) Yes, however no additional contract time will be granted for this work and the cast in place unit shall be designed for HS20-44 Wheel Loading and be certified by an Engineer registered in the state of Louisiana. A full submittal with design calculations will be required for acceptance.
- (Q) An Air Release Valve manhole is shown on sheet 4 of 28 over the required 6" sewer pipe. No detail is provided. Can a separate pay item be added for the work required to install the valve and manhole?
- (A) Air release valve is to be installed in a Jefferson Parish Standard Brick Manhole; see Drainage Standard Details Sheet 1 of 3 sheet 26 of the project plans for manhole details. The brick manhole and the air release valve shall be at No Direct Pay and shall be included under item 702-01-00100.
- (Q) Note 1 and 2 on sheet 2 under Roadways and Sidewalks indicate subbase compacted to 97%. Sheet 3 of 28, key notes indicate subbase compacted to 95%. Please revise.
- (A) 95% Compaction is required.
- (Q) Sheet 7 - the surveyor located a 24" AC water line in the median. Sheet 8 identifies this line as a 16" line. Do we replace the 24" AC with a 16" and have to make tie-ins to the existing 24" AC pipe, or is this a mistake?
- (A) The project plans depict the a 16" waterline based upon Jeff Parish Waterline records, the work is to be bid based upon a 16" waterline. (Survey reflects pipe OD)
- (Q) Notes 7 and 8 on sheet 9 indicate that the gas line and power lines on the south side will have to be relocated and to coordinate work with the utility companies. What about the gas line and power lines on the north side? are those also to be relocated?
- (A) All Entergy electrical lines shall be rerouted by October 19this rerouting electrical lines and Atmos is rerouting the gas lines. Owner is covering all cost. OHP lines will be relocated out of the parish ROW prior to beginning of construction.

END ADDENDUM No. 2

May 3, 2016

CERTIFICATION
FLEMING CONSTRUCTION CO., L.L.C.

It is hereby certified that a special meeting of the Members of Fleming Construction Co., L.L.C. was held at its registered offices on May 3, 2016. All members were present. All members waived notice of the meeting in writing.

It was resolved:

1. That Jack D. Fleming II, Manager and Member of Fleming Construction Co., L.L.C., be authorized to sign any and all contracts, agreements and bid bonds in the name of Fleming Construction Co., L.L.C.
2. That Jana Fleming Katz, Member of Fleming Construction Co., L.L.C., be authorized to sign any and all contracts, agreements and bid bonds in the name of Fleming Construction Co., LLC.
3. That A. Thomas Mora, Jr., Member of Fleming Construction Co., L.L.C., be authorized to sign any and all contracts, agreements and bid bonds in the name of Fleming Construction Co., L.L.C.
4. That Joe O. Malley, Member of Fleming Construction Co., L.L.C., be authorized to sign any and all contracts, agreements and bid bonds in the name of Fleming Construction Co., L.L.C.

Being no further business, the meeting was adjourned.

FLEMING CONSTRUCTION CO., L.L.C.

By: _____

Jack D. Fleming II
Manager and Member

SWORN TO AND SUBSCRIBED BEFORE ME,
THIS 3rd DAY OF May, 2016

Lydia D. Miller
NOTARY PUBLIC

LYDIA D. MILLER
Notary ID # 129546
Notary Public

Jack D. Fleming II, Manager and Member
422 Atherton Drive
Metairie, LA 70005

Jana Fleming Katz, Member
5 Shady Oaks Lane
River Ridge, LA 70123

A. Thomas Mora, Jr., Member
141 Rex Drive
River Ridge, LA 70123

Joe O. Malley, Member
467 Sam Smith Rd.
Poplarville, MS 39470

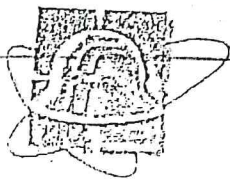

FLEMING CONSTRUCTION CO., L.L.C.

PAVING & PIPE CONTRACTORS SINCE 1953 LOUISIANA LICENSE NO. 935

Fleming Construction Co., L.L.C. has and is presently performing numerous projects throughout the Greater New Orleans area.

The following is a list of the same:

- Sewerage & Water Board of New Orleans - Contract #8142
- Sewerage & Water Board of New Orleans - Contract #2106
- Jefferson Parish - Two Year Contract for Water Line Point Repairs
- Jefferson Parish - Two Year Contract for Replacement or Restoration of Existing Sewer Mains (Gravity or Force) by Point Repair
- Jefferson Parish - Two Year Contract for the Restoration of Sidewalks and Driveway Aprons Related to Water and Sewer System Repairs
- Jefferson Parish - Maplewood Drive/Paillet Street Drainage Improvements
- Jefferson Parish - Alexis Drive Lift Station Improvements
- Jefferson Parish - Emergency Pump Out (EPO) Installation Initiative
- Jefferson Parish - Improvements to SLS M-12-1A (Patriot & Ave. B)
- Jefferson Parish - Improvements to N. Lester Ave. at Canal No. 5
- Jefferson Parish - South Kenner Road Improvements (Chenevert Rd. to River Rd.)
- City of New Orleans - Ninth Ward Quad 1 Pavement Only
- U. S. Army Corps of Engineers - SELA14 Industry Canal Drainage Improvements

State of Louisiana

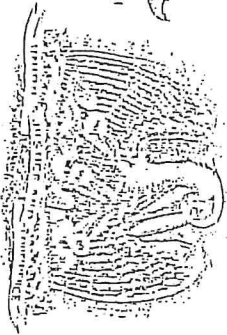

Department of Transportation

This is to Certify that

FLEMING CONSTRUCTION COMPANY, L.L.C.
23 East Airline Drive
Kenner, LA 70062

is duly licensed and entitled to practice the following classifications

BUILDING CONSTRUCTION; HEAVY CONSTRUCTION; HIGHWAY, STREET AND BRIDGE
CONSTRUCTION; MUNICIPAL AND PUBLIC WORKS CONSTRUCTION



Expiration Date: October 25, 2018
License No: 935

This License Is Not Transferable

Witness our hand and seal of the Board dated,
Baton Rouge, LA 26th day of October 2015

W. J. MacOP
Director

Paul D. Shaw
Chairman

Paul D. Shaw
Treasurer

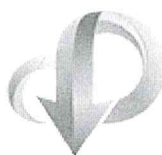

CENTRALBIDDING
FROM CENTRAL AUCTION HOUSE

Toggle navigation

- [Home](#)
- [Central Bidding](#)
- [My CP](#)
- [Contact Us](#)
- [Create New](#)
 - [Create New Standard Envelope](#)
- [Logout \(DNELSON\)](#)

Central Bidding Time: Tue July 31, 2018 2:03:29 PM GMT-6

Place a Bid for 5000123141 CANAL NO. 10 DRAINAGE IMPROVEMENTS AT WEST ESPLANADE

Please enter your best bid proposal for this project

Louisiana Contractor ID#

40038

Enter all information required on the outside of the sealed envelope in the box below

<p>BID ENCLOSED:</p> <p>PROJECT NAME: CANAL 10 Drainage Improvements at West Esplanade Ave., BID PROPOSAL NO. 50-00123141</p> <p>FROM: Louisiana Contractor's License Number: 40038 Bidder's Name: Command Construction, LLC Address: 3206 N. Turnbull Drive, Metairie, LA 70002 License # 40038</p>	

Bid Bond #

SLA18179194

Jefferson Parish Vendor #:

172435

Upload Attachment(s)

While this site accepts various file types, sizes and quantities, the preferred method for delivering all of the appropriate and required bid documents is one single scanned PDF file. Vendors submitting bids with multiple uploaded images/photos of bid responses are solely responsible for clarity. If uploaded images/documents are not legible, the bidder's submission will be rejected. Please note all requirements in this bid package for electronic bid submission.

Upload a file

Click the Upload button in order to upload bid related documents

[Home](#) - [Central Bidding](#) - [Bids by Agency](#) - [Bids by Category](#) - [Register](#) - [Contact Us](#) - [Renew/Upgrade Membership](#) -



Central Auction House, LTD

BID ENCLOSED:

PROJECT NAME: CANAL 10 Drainage Improvements at West Esplanade Ave., BID PROPOSAL NO. 50-00123141

FROM: Louisiana Contractor's License Number: 40038
Bidder's Name: Command Construction, LLC
Address: 3206 N. Turnbull Drive, Metairie, LA 70002
License # 40038

TO: Jefferson Parish
Attn: Purchasing Department
200 Derbigny St., Suite 4400
Gretna, Louisiana 70053

BID FOR: Canal 10 Drainage Improvements at West Esplanade Avenue
Jefferson Parish Department of Public Works
Project Number 2011-029-DR
Proposal No. 50-00123141

BID OPENING DATE: July 31, 2018 at 2:00 pm

LOUISIANA UNIFORM PUBLIC WORK BID FORM

TO: Jefferson Parish
Attn: Purchasing Department
200 Derbigny St., Suite 4400
Gretna, Louisiana, 70053

BID FOR: Canal 10 Drainage Improvements
at West Esplanade Avenue
Jefferson Parish Department of Public Works
Project Number 2011-029-DR
Proposal No. 50-00123141

The undersigned bidder hereby declares and represents that she/he; a) has carefully examined and understands the Bidding Documents, b) has not received, relied on, or based his bid on any verbal instructions contrary to the Bidding Documents or any addenda, c) has personally inspected and is familiar with the project site, and hereby proposes to provide all labor, materials, tools, appliances and facilities as required to perform, in a workmanlike manner, all work and services for the construction and completion of the referenced project, all in strict accordance with the Bidding Documents prepared by: ALL SOUTH CONSULTING ENGINEERS, LLC, and dated: April 2018.
(Owner to provide name of entity preparing bidding documents.)

Bidders must acknowledge all addenda. The Bidder acknowledges receipt of the following **ADDENDA:** (Enter the number the Designer has assigned to each of the addenda that the Bidder is acknowledging) 1 (7/25/18), 2 (7/26/18).

TOTAL BASE BID: For all work required by the Bidding Documents (including any and all unit prices designated "Base Bid"* but not alternates) the sum of:

ONE MILLION FOUR HUNDRED SIXTY THOUSAND Dollars (\$ 1,460,000.00)
AND ZERO CENTS

ALTERNATES: For any and all work required by the Bidding Documents for Alternates including any and all unit prices designated as alternates in the unit price description.

Alternate No. 1 (Owner to provide description of alternate and state whether add or deduct) for the lump sum of:

N/A Dollars (\$ N/A)

Alternate No. 2 (Owner to provide description of alternate and state whether add or deduct) for the lump sum of:

N/A Dollars (\$ N/A)

Alternate No. 3 (Owner to provide description of alternate and state whether add or deduct) for the lump sum of:

N/A Dollars (\$ N/A)

NAME OF BIDDER: Command Construction, LLC

ADDRESS OF BIDDER: 3206 N. Turnbull Dr., Metairie, LA 70002

LOUISIANA CONTRACTOR'S LICENSE NUMBER: 40038

NAME OF AUTHORIZED SIGNATORY OF BIDDER: Derek Commander

TITLE OF AUTHORIZED SIGNATORY OF BIDDER: Managing Member

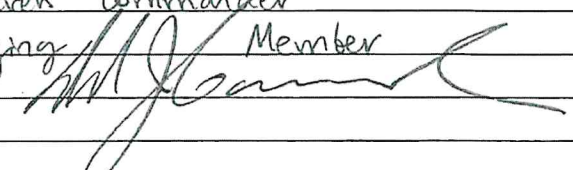
SIGNATURE OF AUTHORIZED SIGNATORY OF BIDDER:** 

DATE: 7/31/18

THE FOLLOWING ITEMS ARE TO BE INCLUDED WITH THE SUBMISSION OF THIS LOUISIANA UNIFORM PUBLIC WORK BID FORM:

* The Unit Price Form shall be used if the contract includes unit prices. Otherwise it is not required and need not be included with the form. The number of unit prices that may be included is not limited and additional sheets may be included if needed.

** A **CORPORATE RESOLUTION OR WRITTEN EVIDENCE** of the authority of the person signing the bid for the public work as prescribed by LA R.S. 38:2212(B)(5).

BID SECURITY in the form of a bid bond, certified check or cashier's check as prescribed by LA RS 38:2218.A is attached to and made a part of this bid.

LOUISIANA UNIFORM PUBLIC WORK BID FORM

UNIT PRICE FORM

TO: Jefferson Parish
 Attn: Purchasing Department
 200 Derbigny St., Suite 4400
 Gretna, Louisiana, 70053

BID FOR: Canal 10 Drainage Improvements
 at West Esplanade Avenue
 Jefferson Parish Department of Public Works
 Project Number 2011-029-DR
 Proposal No. 50-00123141

UNIT PRICES: This form shall be used for any and all work required by the Bidding Documents and described as unit prices. Amounts shall be stated in figures and only in figures.

DESCRIPTION:	<input checked="" type="checkbox"/> Base Bid or <input type="checkbox"/> Alt.# ___ Clearing and Grubbing and Misc. Demo			
REF. NO.	QUANTITY:	UNIT OF MEASURE:	UNIT PRICE	UNIT PRICE EXTENSION (Quantity times Unit Price)
201-01-00100	1	Lump Sum	50,000.00	50,000.00

DESCRIPTION:	<input checked="" type="checkbox"/> Base Bid or <input type="checkbox"/> Alt.# ___ Removal of 8" AC Waterline			
REF. NO.	QUANTITY:	UNIT OF MEASURE:	UNIT PRICE	UNIT PRICE EXTENSION (Quantity times Unit Price)
202-02-00100	1	Lump Sum	1000.00	1000.00

DESCRIPTION:	<input checked="" type="checkbox"/> Base Bid or <input type="checkbox"/> Alt.# ___ Removal of Portland Cement Concrete Pavement and asphalt wear course (Variable Thk.)			
REF. NO.	QUANTITY:	UNIT OF MEASURE:	UNIT PRICE	UNIT PRICE EXTENSION (Quantity times Unit Price)
202-02-32500	835	Square Yard	5.00	4175.00

DESCRIPTION:	<input checked="" type="checkbox"/> Base Bid or <input type="checkbox"/> Alt.# ___ Removal of Timber Piles and Concrete Cap			
REF. NO.	QUANTITY:	UNIT OF MEASURE:	UNIT PRICE	UNIT PRICE EXTENSION (Quantity times Unit Price)
202-02-40000	1	Lump Sum	5000.00	5000.00

DESCRIPTION:	<input checked="" type="checkbox"/> Base Bid or <input type="checkbox"/> Alt.# ___ Drainage Excavation (Existing Canal)			
REF. NO.	QUANTITY:	UNIT OF MEASURE:	UNIT PRICE	UNIT PRICE EXTENSION (Quantity times Unit Price)
203-02-00100	1	Lump Sum	100,000.00	100,000.00

DESCRIPTION:	<input checked="" type="checkbox"/> Base Bid or <input type="checkbox"/> Alt.# ___ Geotextile Fabric (Non-Woven Class D)			
REF. NO.	QUANTITY:	UNIT OF MEASURE:	UNIT PRICE	UNIT PRICE EXTENSION (Quantity times Unit Price)
203-08-A	3,648	Square Yard	1.00	3648.00

DESCRIPTION:	<input checked="" type="checkbox"/> Base Bid or <input type="checkbox"/> Alt.# ___ Geo-grid			
REF. NO.	QUANTITY:	UNIT OF MEASURE:	UNIT PRICE	UNIT PRICE EXTENSION (Quantity times Unit Price)
203-08-B	584	Square Yard	1.00	584.00

Wording for "DESCRIPTION" is to be provided by the Owner.

All quantities are estimated. The contractor will be paid based upon actual quantities as verified by the Owner.

LOUISIANA UNIFORM PUBLIC WORK BID FORM

UNIT PRICE FORM

UNIT PRICES: This form shall be used for any and all work required by the Bidding Documents and described as unit prices. Amounts shall be stated in figures and only in figures.

DESCRIPTION:	<input checked="" type="checkbox"/> Base Bid or <input type="checkbox"/> Alt.# ____ Class II Base Course (6" Thick.) (Net Section)			
REF. NO.	QUANTITY:	UNIT OF MEASURE:	UNIT PRICE	UNIT PRICE EXTENSION (<i>Quantity times Unit Price</i>)
302-02-02000	160	Cubic Yard	50.00	8000.00

DESCRIPTION:	<input checked="" type="checkbox"/> Base Bid or <input type="checkbox"/> Alt.# ____ Asphaltic Concrete (Wear Course) 2" Thick			
REF. NO.	QUANTITY:	UNIT OF MEASURE:	UNIT PRICE	UNIT PRICE EXTENSION (<i>Quantity times Unit Price</i>)
502-01-A	95	Ton	250.00	23,750.00

DESCRIPTION:	<input checked="" type="checkbox"/> Base Bid or <input type="checkbox"/> Alt.# ____ PCC Pavement (9" Thick.)			
REF. NO.	QUANTITY:	UNIT OF MEASURE:	UNIT PRICE	UNIT PRICE EXTENSION (<i>Quantity times Unit Price</i>)
601-01-00300	835	Square Yard	75.00	62,625.00

DESCRIPTION:	<input checked="" type="checkbox"/> Base Bid or <input type="checkbox"/> Alt.# ____ Reinforced Concrete Pipe (15")			
REF. NO.	QUANTITY:	UNIT OF MEASURE:	UNIT PRICE	UNIT PRICE EXTENSION (<i>Quantity times Unit Price</i>)
701-03-A	230	Linear Foot	150.00	34,500.00

DESCRIPTION:	<input checked="" type="checkbox"/> Base Bid or <input type="checkbox"/> Alt.# ____ Reinforced Concrete Pipe (42")			
REF. NO.	QUANTITY:	UNIT OF MEASURE:	UNIT PRICE	UNIT PRICE EXTENSION (<i>Quantity times Unit Price</i>)
701-03-B	10	Linear Foot	300.00	3000.00

DESCRIPTION:	<input checked="" type="checkbox"/> Base Bid or <input type="checkbox"/> Alt.# ____ Reinforced Concrete Arch Pipe (54" RCPA)			
REF. NO.	QUANTITY:	UNIT OF MEASURE:	UNIT PRICE	UNIT PRICE EXTENSION (<i>Quantity times Unit Price</i>)
701-03-C	10	Linear Foot	400.00	4000.00

DESCRIPTION:	<input checked="" type="checkbox"/> Base Bid or <input type="checkbox"/> Alt.# ____ Junction Box (Cast-In-Place)			
REF. NO.	QUANTITY:	UNIT OF MEASURE:	UNIT PRICE	UNIT PRICE EXTENSION (<i>Quantity times Unit Price</i>)
702-01-00100	1	Lump Sum	100,000.00	100,000.00

DESCRIPTION:	<input checked="" type="checkbox"/> Base Bid or <input type="checkbox"/> Alt.# ____ Catch Basin (Type 2)			
REF. NO.	QUANTITY:	UNIT OF MEASURE:	UNIT PRICE	UNIT PRICE EXTENSION (<i>Quantity times Unit Price</i>)
702-03-B	4	Each	4000.00	16,000.00

DESCRIPTION:	<input checked="" type="checkbox"/> Base Bid or <input type="checkbox"/> Alt.# ____ Concrete Walks (5" Thick.)			
REF. NO.	QUANTITY:	UNIT OF MEASURE:	UNIT PRICE	UNIT PRICE EXTENSION (<i>Quantity times Unit Price</i>)
706-01-00200	88	Square Yard	50.00	4400.00

Wording for "DESCRIPTION" is to be provided by the Owner.

All quantities are estimated. The contractor will be paid based upon actual quantities as verified by the Owner.

LOUISIANA UNIFORM PUBLIC WORK BID FORM

UNIT PRICE FORM

UNIT PRICES: This form shall be used for any and all work required by the Bidding Documents and described as unit prices. Amounts shall be stated in figures and only in figures.

DESCRIPTION:	<input checked="" type="checkbox"/> Base Bid or <input type="checkbox"/> Alt.# ___ Concrete Drives (6" Thick.)			
REF. NO.	QUANTITY:	UNIT OF MEASURE:	UNIT PRICE	UNIT PRICE EXTENSION (<i>Quantity times Unit Price</i>)
706-02-00200	90	Square Yard	60.00	5400.00

DESCRIPTION:	<input checked="" type="checkbox"/> Base Bid or <input type="checkbox"/> Alt.# ___ Concrete Curb (8" Barrier)			
REF. NO.	QUANTITY:	UNIT OF MEASURE:	UNIT PRICE	UNIT PRICE EXTENSION (<i>Quantity times Unit Price</i>)
707-01-B	276	Linear Foot	1.00	276.00

DESCRIPTION:	<input checked="" type="checkbox"/> Base Bid or <input type="checkbox"/> Alt.# ___ Concrete Curb (5" Mountable)			
REF. NO.	QUANTITY:	UNIT OF MEASURE:	UNIT PRICE	UNIT PRICE EXTENSION (<i>Quantity times Unit Price</i>)
707-01-C	266	Linear Foot	1.00	266.00

DESCRIPTION:	<input checked="" type="checkbox"/> Base Bid or <input type="checkbox"/> Alt.# ___ Riprap (55 lb. Class, 24" Thick) (Net Section)			
REF. NO.	QUANTITY:	UNIT OF MEASURE:	UNIT PRICE	UNIT PRICE EXTENSION (<i>Quantity times Unit Price</i>)
711-01	50	Cubic Yard	150.00	7500.00

DESCRIPTION:	<input checked="" type="checkbox"/> Base Bid or <input type="checkbox"/> Alt.# ___ Temporary Signs & Barricades			
REF. NO.	QUANTITY:	UNIT OF MEASURE:	UNIT PRICE	UNIT PRICE EXTENSION (<i>Quantity times Unit Price</i>)
713-01-00100	1	Lump Sum	50,000.00	50,000.00

DESCRIPTION:	<input checked="" type="checkbox"/> Base Bid or <input type="checkbox"/> Alt.# ___ Topsoil			
REF. NO.	QUANTITY:	UNIT OF MEASURE:	UNIT PRICE	UNIT PRICE EXTENSION (<i>Quantity times Unit Price</i>)
715-01-00100	1	Lump Sum	1000.00	1000.00

DESCRIPTION:	<input checked="" type="checkbox"/> Base Bid or <input type="checkbox"/> Alt.# ___ Granular Material (12" Thick) (Roadway) (Net Section)			
REF. NO.	QUANTITY:	UNIT OF MEASURE:	UNIT PRICE	UNIT PRICE EXTENSION (<i>Quantity times Unit Price</i>)
723-01-A	350	Cubic Yard	15.00	5250.00

DESCRIPTION:	<input checked="" type="checkbox"/> Base Bid or <input type="checkbox"/> Alt.# ___ Granular Material (6" Thick) (Walks & Drives) (Net Section)			
REF. NO.	QUANTITY:	UNIT OF MEASURE:	UNIT PRICE	UNIT PRICE EXTENSION (<i>Quantity times Unit Price</i>)
723-01-B	120	Cubic Yard	15.00	1800.00

DESCRIPTION:	<input checked="" type="checkbox"/> Base Bid or <input type="checkbox"/> Alt.# ___ Granular Material (Backfill @ Box-Culvert) (Net Section)			
REF. NO.	QUANTITY:	UNIT OF MEASURE:	UNIT PRICE	UNIT PRICE EXTENSION (<i>Quantity times Unit Price</i>)
723-01-C	204	Cubic Yard	15.00	3060.00

Wording for "DESCRIPTION" is to be provided by the Owner.

All quantities are estimated. The contractor will be paid based upon actual quantities as verified by the Owner.

LOUISIANA UNIFORM PUBLIC WORK BID FORM

UNIT PRICE FORM

UNIT PRICES: This form shall be used for any and all work required by the Bidding Documents and described as unit prices. Amounts shall be stated in figures and only in figures.

DESCRIPTION:	<input checked="" type="checkbox"/> Base Bid or <input type="checkbox"/> Alt.# ___ Temporary Detour Road			
REF. NO.	QUANTITY:	UNIT OF MEASURE:	UNIT PRICE	UNIT PRICE EXTENSION (Quantity times Unit Price)
725-03-00100	1	Lump Sum	50,000.00	50,000.00

DESCRIPTION:	<input checked="" type="checkbox"/> Base Bid or <input type="checkbox"/> Alt.# ___ Bedding Material (@ Box-Culvert and Flume) (Net Section)			
REF. NO.	QUANTITY:	UNIT OF MEASURE:	UNIT PRICE	UNIT PRICE EXTENSION (Quantity times Unit Price)
726-01-A	780	Cubic Yard	40.00	31,200.00

DESCRIPTION:	<input checked="" type="checkbox"/> Base Bid or <input type="checkbox"/> Alt.# ___ Mobilization			
REF. NO.	QUANTITY:	UNIT OF MEASURE:	UNIT PRICE	UNIT PRICE EXTENSION (Quantity times Unit Price)
727-01-00100	1	Lump Sum	140,000.00	140,000.00

DESCRIPTION:	<input checked="" type="checkbox"/> Base Bid or <input type="checkbox"/> Alt.# ___ Reflectorized Raised Pavement Markers			
REF. NO.	QUANTITY:	UNIT OF MEASURE:	UNIT PRICE	UNIT PRICE EXTENSION (Quantity times Unit Price)
731-02-00100	10	Each	15.00	150.00

DESCRIPTION:	<input checked="" type="checkbox"/> Base Bid or <input type="checkbox"/> Alt.# ___ Plastic Pavement Striping (4" Wide)			
REF. NO.	QUANTITY:	UNIT OF MEASURE:	UNIT PRICE	UNIT PRICE EXTENSION (Quantity times Unit Price)
732-01-01000	630	Linear Foot	2.00	1260.00

DESCRIPTION:	<input checked="" type="checkbox"/> Base Bid or <input type="checkbox"/> Alt.# ___ Hydro-Seeding			
REF. NO.	QUANTITY:	UNIT OF MEASURE:	UNIT PRICE	UNIT PRICE EXTENSION (Quantity times Unit Price)
739-01-00100	1	Acre	2000.00	2000.00

DESCRIPTION:	<input checked="" type="checkbox"/> Base Bid or <input type="checkbox"/> Alt.# ___ Construction Layout			
REF. NO.	QUANTITY:	UNIT OF MEASURE:	UNIT PRICE	UNIT PRICE EXTENSION (Quantity times Unit Price)
740-01-00100	1	Lump Sum	3181.00	3181.00

DESCRIPTION:	<input checked="" type="checkbox"/> Base Bid or <input type="checkbox"/> Alt.# ___ Structural Concrete (Flume Transition)			
REF. NO.	QUANTITY:	UNIT OF MEASURE:	UNIT PRICE	UNIT PRICE EXTENSION (Quantity times Unit Price)
805-01-00100	1	Lump Sum	60,000.00	60,000.00

DESCRIPTION:	<input checked="" type="checkbox"/> Base Bid or <input type="checkbox"/> Alt.# ___ Precast Concrete Box Culvert (6' x 6')			
REF. NO.	QUANTITY:	UNIT OF MEASURE:	UNIT PRICE	UNIT PRICE EXTENSION (Quantity times Unit Price)
805-12-M	240	Linear Foot	1700.00	408,000.00

Wording for "DESCRIPTION" is to be provided by the Owner.

All quantities are estimated. The contractor will be paid based upon actual quantities as verified by the Owner.

LOUISIANA UNIFORM PUBLIC WORK BID FORM

UNIT PRICE FORM

UNIT PRICES: This form shall be used for any and all work required by the Bidding Documents and described as unit prices. Amounts shall be stated in figures and only in figures.

DESCRIPTION:	<input checked="" type="checkbox"/> Base Bid or <input type="checkbox"/> Alt.# ___ Police Traffic Control			
REF. NO.	QUANTITY:	UNIT OF MEASURE:	UNIT PRICE	UNIT PRICE EXTENSION (<i>Quantity times Unit Price</i>)
S-002-01	80	Hours	50.00	4000.00

DESCRIPTION:	<input checked="" type="checkbox"/> Base Bid or <input type="checkbox"/> Alt.# ___ Dam Removal and Replacement (Each Occurrence)			
REF. NO.	QUANTITY:	UNIT OF MEASURE:	UNIT PRICE	UNIT PRICE EXTENSION (<i>Quantity times Unit Price</i>)
S-003-01	5	Each	3000.00	15,000.00

DESCRIPTION:	<input checked="" type="checkbox"/> Base Bid or <input type="checkbox"/> Alt.# ___ Initial Installation and Final Removal of Dams			
REF. NO.	QUANTITY:	UNIT OF MEASURE:	UNIT PRICE	UNIT PRICE EXTENSION (<i>Quantity times Unit Price</i>)
S-003-02	1	Lump Sum	1000.00	1000.00

DESCRIPTION:	<input checked="" type="checkbox"/> Base Bid or <input type="checkbox"/> Alt.# ___ Dewatering			
REF. NO.	QUANTITY:	UNIT OF MEASURE:	UNIT PRICE	UNIT PRICE EXTENSION (<i>Quantity times Unit Price</i>)
S-003-03	1	Lump Sum	50,000.00	50,000.00

DESCRIPTION:	<input checked="" type="checkbox"/> Base Bid or <input type="checkbox"/> Alt.# ___ 6" Sanitary Sewer Force Main Offset (Ductile Iron)			
REF. NO.	QUANTITY:	UNIT OF MEASURE:	UNIT PRICE	UNIT PRICE EXTENSION (<i>Quantity times Unit Price</i>)
S-004-01	200	Linear Foot	200.00	40,000.00

DESCRIPTION:	<input checked="" type="checkbox"/> Base Bid or <input type="checkbox"/> Alt.# ___ Sanitary Sewer Line Restraints (6")			
REF. NO.	QUANTITY:	UNIT OF MEASURE:	UNIT PRICE	UNIT PRICE EXTENSION (<i>Quantity times Unit Price</i>)
S-004-02	16	Each	300.00	4800.00

DESCRIPTION:	<input checked="" type="checkbox"/> Base Bid or <input type="checkbox"/> Alt.# ___ Ductile Iron Fittings (Sewer)			
REF. NO.	QUANTITY:	UNIT OF MEASURE:	UNIT PRICE	UNIT PRICE EXTENSION (<i>Quantity times Unit Price</i>)
S-004-03	351	Pound	5.00	1755.00

DESCRIPTION:	<input checked="" type="checkbox"/> Base Bid or <input type="checkbox"/> Alt.# ___ Transitional Coupling (6")			
REF. NO.	QUANTITY:	UNIT OF MEASURE:	UNIT PRICE	UNIT PRICE EXTENSION (<i>Quantity times Unit Price</i>)
S-004-04	2	Each	1000.00	2000.00

DESCRIPTION:	<input checked="" type="checkbox"/> Base Bid or <input type="checkbox"/> Alt.# ___ Exploratory Excavation (0-8 Feet Deep)			
REF. NO.	QUANTITY:	UNIT OF MEASURE:	UNIT PRICE	UNIT PRICE EXTENSION (<i>Quantity times Unit Price</i>)
S-005-01	4	Each	750.00	3000.00

Wording for "DESCRIPTION" is to be provided by the Owner.

All quantities are estimated. The contractor will be paid based upon actual quantities as verified by the Owner.

LOUISIANA UNIFORM PUBLIC WORK BID FORM

UNIT PRICE FORM

UNIT PRICES: This form shall be used for any and all work required by the Bidding Documents and described as unit prices. Amounts shall be stated in figures and only in figures.

DESCRIPTION:	<input checked="" type="checkbox"/> Base Bid or <input type="checkbox"/> Alt.# ___ Exploratory Excavation (8-12 Feet Deep)			
REF. NO.	QUANTITY:	UNIT OF MEASURE:	UNIT PRICE	UNIT PRICE EXTENSION (<i>Quantity times Unit Price</i>)
S-005-02	1	Each	1500.00	1500.00

DESCRIPTION:	<input checked="" type="checkbox"/> Base Bid or <input type="checkbox"/> Alt.# ___ Galvanized Hand Rail			
REF. NO.	QUANTITY:	UNIT OF MEASURE:	UNIT PRICE	UNIT PRICE EXTENSION (<i>Quantity times Unit Price</i>)
S-006-01	30	Linear Foot	230.00	6900.00

DESCRIPTION:	<input checked="" type="checkbox"/> Base Bid or <input type="checkbox"/> Alt.# ___ Sign and Post			
REF. NO.	QUANTITY:	UNIT OF MEASURE:	UNIT PRICE	UNIT PRICE EXTENSION (<i>Quantity times Unit Price</i>)
S-007-01	8	Each	300.00	2400.00

DESCRIPTION:	<input checked="" type="checkbox"/> Base Bid or <input type="checkbox"/> Alt.# ___ Standby Personnel			
REF. NO.	QUANTITY:	UNIT OF MEASURE:	UNIT PRICE	UNIT PRICE EXTENSION (<i>Quantity times Unit Price</i>)
S-008-01	50	Hour	75.00	3750.00

DESCRIPTION:	<input checked="" type="checkbox"/> Base Bid or <input type="checkbox"/> Alt.# ___ Water Main (8") (PVC/C-900 Pipe)			
REF. NO.	QUANTITY:	UNIT OF MEASURE:	UNIT PRICE	UNIT PRICE EXTENSION (<i>Quantity times Unit Price</i>)
W-108	10	Linear Foot	100.00	1000.00

DESCRIPTION:	<input checked="" type="checkbox"/> Base Bid or <input type="checkbox"/> Alt.# ___ Water Main (16") (PVC/C-900 Pipe)			
REF. NO.	QUANTITY:	UNIT OF MEASURE:	UNIT PRICE	UNIT PRICE EXTENSION (<i>Quantity times Unit Price</i>)
W-116	10	Linear Foot	200.00	2000.00

DESCRIPTION:	<input checked="" type="checkbox"/> Base Bid or <input type="checkbox"/> Alt.# ___ Water Main (8") (Ductile Iron)			
REF. NO.	QUANTITY:	UNIT OF MEASURE:	UNIT PRICE	UNIT PRICE EXTENSION (<i>Quantity times Unit Price</i>)
W-208	105	Linear Foot	150.00	15750.00

DESCRIPTION:	<input checked="" type="checkbox"/> Base Bid or <input type="checkbox"/> Alt.# ___ Water Main (16") (Ductile Iron)			
REF. NO.	QUANTITY:	UNIT OF MEASURE:	UNIT PRICE	UNIT PRICE EXTENSION (<i>Quantity times Unit Price</i>)
W-216	150	Linear Foot	250.00	37,500.00

DESCRIPTION:	<input checked="" type="checkbox"/> Base Bid or <input type="checkbox"/> Alt.# ___ Gate Valve and Valve Box (8")			
REF. NO.	QUANTITY:	UNIT OF MEASURE:	UNIT PRICE	UNIT PRICE EXTENSION (<i>Quantity times Unit Price</i>)
W-408	1	Each	2500.00	2500.00

Wordings for "DESCRIPTION" is to be provided by the Owner.

All quantities are estimated. The contractor will be paid based upon actual quantities as verified by the Owner.

LOUISIANA UNIFORM PUBLIC WORK BID FORM

UNIT PRICE FORM

UNIT PRICES: This form shall be used for any and all work required by the Bidding Documents and described as unit prices. Amounts shall be stated in figures and only in figures.

DESCRIPTION:	<input checked="" type="checkbox"/> Base Bid or <input type="checkbox"/> Alt.# ___ Butterfly Valve and Valve Box (16")			
REF. NO.	QUANTITY:	UNIT OF MEASURE:	UNIT PRICE	UNIT PRICE EXTENSION (Quantity times Unit Price)
W-516	2	Each	5000.00	10,000.00

DESCRIPTION:	<input checked="" type="checkbox"/> Base Bid or <input type="checkbox"/> Alt.# ___ Pipe Restraints (8")			
REF. NO.	QUANTITY:	UNIT OF MEASURE:	UNIT PRICE	UNIT PRICE EXTENSION (Quantity times Unit Price)
W-708	12	Each	300.00	3600.00

DESCRIPTION:	<input checked="" type="checkbox"/> Base Bid or <input type="checkbox"/> Alt.# ___ Pipe Restraints (16")			
REF. NO.	QUANTITY:	UNIT OF MEASURE:	UNIT PRICE	UNIT PRICE EXTENSION (Quantity times Unit Price)
W-716	7	Each	1000.00	7000.00

DESCRIPTION:	<input checked="" type="checkbox"/> Base Bid or <input type="checkbox"/> Alt.# ___ Transitional Coupling (8")			
REF. NO.	QUANTITY:	UNIT OF MEASURE:	UNIT PRICE	UNIT PRICE EXTENSION (Quantity times Unit Price)
W-808	2	Each	1000.00	2000.00

DESCRIPTION:	<input checked="" type="checkbox"/> Base Bid or <input type="checkbox"/> Alt.# ___ Ductile Iron Fittings (Water)			
REF. NO.	QUANTITY:	UNIT OF MEASURE:	UNIT PRICE	UNIT PRICE EXTENSION (Quantity times Unit Price)
W-901	2304	Pound	5.00	11,520.00

DESCRIPTION:	<input checked="" type="checkbox"/> Base Bid or <input type="checkbox"/> Alt.# ___ Price Bros. Adaptor Kit (16")			
REF. NO.	QUANTITY:	UNIT OF MEASURE:	UNIT PRICE	UNIT PRICE EXTENSION (Quantity times Unit Price)
W-909-16	2	Each	20,000.00	40,000.00

Wording for "DESCRIPTION" is to be provided by the Owner.

All quantities are estimated. The contractor will be paid based upon actual quantities as verified by the Owner.

📍 2525 Quail Drive, Baton Rouge, 70808 📞 (225) 765-2301 🗨 Text-To-Verify: 1 (855) 999-7896



Louisiana State Licensing Board for Contractors

Contractor Information

Business Name **COMMAND CONSTRUCTION, L.L.C.**
Mailing Address 3206 N. Turnbull Dr.
Metairie, LA 70002
Phone Number (504) 887-8795
Fax Number (504) 887-8906
Email Address kelly@commandindustries.com
Website <http://null>

Active Licenses

License Number **40038**
Type Commercial License
Status LICENSED
Effective 02/22/2017
Expiration 02/21/2020
First Issued 02/21/2002

Classifications

Class	Qualifying Party	Parishes
BUILDING CONSTRUCTION	Derek John Commander	ALL
BUSINESS AND LAW	Derek John Commander	ALL
BUSINESS AND LAW	Eugene Leon Abadie III	ALL
ELECTRICAL WORK (RESTRICTED-BIDDING ONLY)	Derek John Commander	ALL
HEAVY CONSTRUCTION	Derek John Commander	ALL
HIGHWAY, STREET AND BRIDGE CONSTRUCTION	Derek John Commander	ALL
HIGHWAY, STREET AND BRIDGE CONSTRUCTION	Eugene Leon Abadie III	ALL
MECHANICAL WORK (RESTRICTED-BIDDING ONLY)	Derek John Commander	ALL
MUNICIPAL AND PUBLIC WORKS CONSTRUCTION	Derek John Commander	ALL
MUNICIPAL AND PUBLIC WORKS CONSTRUCTION	Eugene Leon Abadie III	ALL



Bond Number: SLA18179194

Contractor Information

Principal: Command Construction LLC

Address: 3206 North Turnbull Drive Metairie Louisiana 70002 United States

Owner/Obligee Information

Bond Form: Bid Bond in accordance with Contract Specifications

Owner/Obligee: Jefferson Parish

Address: 200 Derbigny Street Gretna Louisiana 70053 United States

Bond Information

Surety: Arch Insurance Company

Bid Date: 7/31/2018

Estimated Contract Price:

Time For Completion:

Liquidated Damages:

Estimated Work On Hand:

Amount of Bid Security: 5%

Contract # or IFB #: 50-00123141

Description of Job: Canal No. 10 Drainage Improvements At West Esplanade Avenue,
Public Works Project No. 2011-029-DR, Proposal No. 50-00123141

Job Breakdown:

Electronic Bidding Information

Bid Security Percentage: 5

Bid Security Maximum:

Owner Assigned Contractor Number:172435

Primary Agency:

Ellsworth Corporation

Power of Attorney Limited to: 30,000,000

Executed

Entered By: Alexander J. Ellsworth - 7/26/2018 1:54:36 PM ET

Approved & Executed By:

Alexander J. Ellsworth

Alexander J. Ellsworth (Signed: 26-Jul-2018 01:54 PM EDT (UTC-04:00))

Signature Information

Know all men by these presents that Arch Insurance Company, a Corporation duly organized under the laws of the State of Missouri, are held and firmly bound unto the above owner/obligee by this transmission. The surety agrees to waive the Statute of Fraud defense and further agrees

that the owner/obligee is a third party beneficiary of the waiver for the purposes of enforcing this bid bond.

© S2000, Inc.

Document ID: S2000-1000966055

Public Works Bid Affidavit Instructions

- Affidavit is supplied as a courtesy to Affiants, but it is the responsibility of the affiant to insure the affidavit they submit to Jefferson Parish complies, in both form and content, with federal, state and parish laws.
- Affidavit must be signed by an authorized representative of the entity or the affidavit will not be accepted.
- Affidavit must be notarized or the affidavit will not be accepted.
- Notary must sign name, print name, and include bar/notary number, or the affidavit will not be accepted.
- Affiant **MUST** select either A or B when required or the affidavit will not be accepted.
- Affiants who select choice A must include an attachment or the affidavit will not be accepted.
- If both choice A and B are selected, the affidavit will not be accepted.
- Affidavit marked N/A will not be accepted.
- It is the responsibility of the Affiant to submit a new affidavit if any additional campaign contributions are made after the affidavit is executed but prior to the time the council acts on the matter.

Instruction sheet may be omitted when submitting the affidavit

Public Works Bid

AFFIDAVIT

STATE OF Louisiana

PARISH/COUNTY OF Jefferson

BEFORE ME, the undersigned authority, personally came and appeared: Derek Commander

_____, (Affiant) who after being by me duly sworn, deposed and said that he/she is the fully authorized Managing Member of Command Construction, LLC (Entity), the party who submitted a bid in response to Bid Number 50-00123141, to the Parish of Jefferson.

Affiant further said:

Campaign Contribution Disclosures

(Choose A or B, if option A is indicated please include the required attachment):

Choice A ✓

Attached hereto is a list of all campaign contributions, including the date and amount of each contribution, made to current or former elected officials of the Parish of Jefferson by Entity, Affiant, and/or officers, directors and owners, including employees, owning 25% or more of the Entity during the two-year period immediately preceding the date of this affidavit or the current term of the elected official, whichever is greater. Further, Entity, Affiant, and/or Entity Owners have not made any contributions to or in support of current or former members of the Jefferson Parish Council or the Jefferson Parish President through or in the name of another person or legal entity, either directly or indirectly.

Choice B _____

there are **NO** campaign contributions made which would require disclosure under Choice A of this section.

Affiant further said:

Debt Disclosures

(Choose A or B, if option A is indicated please include the required attachment):

Choice A _____ Attached hereto is a list of all debts owed by the affiant to any elected or appointed official of the Parish of Jefferson, and any and all debts owed by any elected or appointed official of the parish to the Affiant.

Choice B ☒ There are **NO** debts which would require disclosure under Choice A of this section.

Affiant further said:

That Affiant has employed no person, corporation, firm, association, or other organization, either directly or indirectly, to secure the public contract under which he received payment, other than persons regularly employed by the Affiant whose services in connection with the construction, alteration or demolition of the public building or project or in securing the public contract were in the regular course of their duties for Affiant; and

That no part of the contract price received by Affiant was paid or will be paid to any person, corporation, firm, association, or other organization for soliciting the contract, other than the payment of their normal compensation to persons regularly employed by the Affiant whose services in connection with the construction, alteration or demolition of the public building or project were in the regular course of their duties for Affiant.

Affiant further said:

Affiant personally has not been convicted of, nor has he/she entered into a plea of guilty or nolo contendere to any of the crimes or equivalent federal crimes listed below. No individual partner, incorporator, director, manager, officer, organizer, or member, who has a minimum of a ten percent ownership in the Bidding Entity, has been convicted of, or has entered a plea of guilty or nolo contendere to any of the crimes or equivalent federal crimes listed below. A conviction of or plea of guilty or nolo contendere to the following state crimes or equivalent federal crimes shall permanently bar any person or the bidding entity from bidding on public projects:

- | | |
|---------------------------------------|------------------------------------|
| (a) Public bribery (R.S. 14:118) | (c) Extortion (R.S. 14:66) |
| (b) Corrupt influencing (R.S. 14:120) | (d) Money laundering (R.S. 14:230) |

A conviction of or plea of guilty or nolo contendere to the following state crimes or equivalent federal crimes shall bar any person or the bidding entity from bidding on public projects for a period of five years from the date of conviction or from the date of the entrance of the plea of guilty or nolo contendere:

- | | |
|--|---|
| (a) Theft (R.S. 14:67) | (f) Bank fraud (R.S. 14:71.1) |
| (b) Identity Theft (R.S. 14:67, 16) | (g) Forgery (R.S. 14:72) |
| (c) Theft of a business record (R.S. 14:67.20) | (h) Contractors; misapplication of payments (R.S. 14:202) |
| (d) False accounting (R.S. 14:70) | (i) Malfeasance in office (R.S. 14:134) |
| (e) Issuing worthless checks (R.S. 14:71) | |

The five-year prohibition provided for in this section shall apply only if the crime was committed during the solicitation or execution of a contract or bid awarded pursuant to these provisions. If evidence is submitted substantiating that a false attestation has been made and the project must be readvertised or the contract cancelled, the awarded entity making the false attestation shall be responsible to the public entity for the costs of rebidding, additional costs due to increased costs of bids and any and all delay costs due to the rebid or cancellation of this project.

Affiant further said:

- (1) Entity is registered and participates in a status verification system to verify that all employees in the State of Louisiana are legal citizens of the United States or are legal aliens.
- (2) Entity shall continue, during the term of the contract, to utilize a status verification system to verify the legal status of all new employees in the State of Louisiana.
- (3) Entity shall require all subcontractors to submit to the Entity a sworn affidavit verifying compliance with statements (1) and (2).

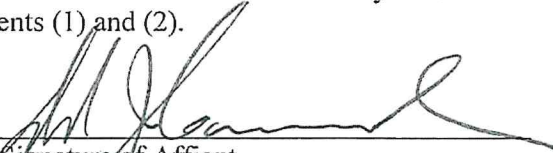
Signature of Affiant

Derek Commander
Printed Name of Affiant

SWORN AND SUBSCRIBED TO BEFORE ME

ON THE 31st DAY OF July, 2018.

Notary Public

Eleanor Brown
Printed Name of Notary

148146
Notary/Bar Roll Number

My commission expires at death

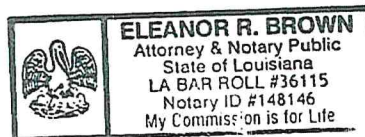



Addendum to Affidavit

Campaign Contributions

John Young

7/16/15 \$2500

3/29/11 \$2000

9/23/10 \$1500

9/23/10 \$1500 (listed on LA Board of Ethics website, but believe this is a duplication)

Ben Zahn

1/13/18 \$500

10/20/16 \$1000

9/12/16 \$1000

3/31/16 \$500

8/27/13 \$1000

8/26/11 \$ 250

1/11/10 \$ 250

Chris Roberts

10/21/09 \$300

Mike Yenni

10/12/15 \$1000

Dominick Impastato

2/2/17 \$500

7/7/17 \$500

10/3/17 \$500

10/24/17 \$500

[Print](#)

Notary Search - Detail

Name: MS. ELEANOR R. BROWN
Address: 8409 RIVER ROAD
ABBEVILLE, LA 70510
Phone: (213) 400-6505
Notary ID Number: 148146
Parish: VERMILION with STATEWIDE JURISDICTION
Agency: N/A
Notary Type: Attorney
Bar Roll #: 36115
Status: Active
Commission Date: 12/12/2016
Oath Date: 11/22/2016
Surety Expiration Date: Not Required
Annual Report Current: Not Applicable

[Back to Search Results](#)[New Search](#)

**RESOLUTION OF THE MANAGERS
OF
COMMAND CONSTRUCTION, L.L.C.**

The undersigned, being all the managers of Command Construction, L.L.C., a Louisiana limited liability company (the "Company") pursuant to the resolutions in the Company's Unanimous Consent Agreement, hereby adopt the following resolution:

RESOLVED, that the following persons shall serve in the offices set forth opposite their names, and that such officers shall have the authority to sign bids, papers, documents, affidavits, bonds, sureties, contracts and acts and to receive and receipt therefore all purchase orders and notices issued pursuant to the provisions of any such bid or contract on behalf of the Company.

Member

Cory J. Commander

Managing Member

Derek J. Commander

The foregoing Resolution was adopted on December 18, 2017.

Derek J. Commander, Managing Member

Cory J. Commander, Member

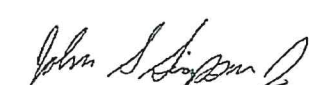
		CERTIFICATE OF LIABILITY INSURANCE				DATE (MM/DD/YY) 7.27.2018			
PRODUCER			THIS CERTIFICATE IS ISSUED AS A MATTER OF INFORMATION ONLY AND CONFERS NO RIGHTS UPON THE CERTIFICATE HOLDER. THIS CERTIFICATE DOES NOT AMEND, EXTEND OR ALTER THE COVERAGE AFFORDED BY THE POLICIES BELOW.						
Arthur J. Gallagher Risk Management Services, Inc. 111 Veterans Memorial Blvd., Suite 1130 Metairie, LA 70005-3039			COMPANIES AFFORDING COVERAGE						
INSURED			COMPANY A THE GRAY INSURANCE COMPANY						
			COMPANY B						
			COMPANY C						
			COMPANY D						
COVERAGES									
THIS IS TO CERTIFY THAT THE POLICIES OF INSURANCE LISTED BELOW HAVE BEEN ISSUED TO THE INSURED NAMED ABOVE FOR THE POLICY PERIOD INDICATED, NOTWITHSTANDING ANY REQUIREMENT, TERM OR CONDITION OF ANY CONTRACT OR OTHER DOCUMENT WITH RESPECT TO WHICH THIS CERTIFICATE MAY BE ISSUED OR MAY PERTAIN, THE INSURANCE AFFORDED BY THE POLICIES DESCRIBED HEREIN IS SUBJECT TO ALL THE TERMS, EXCLUSIONS AND CONDITIONS OF SUCH POLICIES, LIMITS SHOWN MAY HAVE BEEN REDUCED BY PAID CLAIMS.									
CO LTR	TYPE OF INSURANCE		POLICY NUMBER	POLICY EFFECTIVE DATE (MM/DD/YY)	POLICY EXPIRATION DATE (MM/DD/YY)	LIMITS			
A	GENERAL LIABILITY		XSGL-074271	5/1/2017	5/1/2020	GENERAL AGGREGATE			
	<input checked="" type="checkbox"/>	COMMERCIAL GENERAL LIABILITY				Unlimited			
	<input type="checkbox"/>	OWNER'S & CONTRACTOR'S PROT				PRODUCTS - COMP/OP AGG \$3,000,000.00			
	<input type="checkbox"/>					PERSONAL & ADV INJURY \$1,000,000.00			
	<input type="checkbox"/>					EACH OCCURRENCE \$1,000,000.00			
	<input type="checkbox"/>					FIRE DAMAGE (Any one fire) \$50,000.00			
A	AUTOMOBILE LIABILITY		XSAL-075266	5/1/2017	5/1/2020	MED EXP (Any one person) \$5,000.00			
	<input checked="" type="checkbox"/>	ANY AUTO				COMBINED SINGLE LIMIT \$1,000,000.00			
	<input checked="" type="checkbox"/>	ALL OWNED AUTOS				BODILY INJURY (Per person)			
	<input checked="" type="checkbox"/>	SCHEDULED AUTOS				BODILY INJURY (Per accident)			
	<input checked="" type="checkbox"/>	HIRED AUTOS				PROPERTY DAMAGE			
	<input checked="" type="checkbox"/>	NON-OWNED AUTOS							
	GARAGE LIABILITY					AUTO ONLY - EA ACCIDENT			
	<input type="checkbox"/>	ANY AUTO				OTHER THAN AUTO ONLY			
	<input type="checkbox"/>					EACH ACCIDENT			
	<input type="checkbox"/>								
	<input type="checkbox"/>					AGGREGATE			
	<input type="checkbox"/>								
	EXCESS LIABILITY					EACH OCCURRENCE			
	<input type="checkbox"/>	UMBRELLA FORM				AGGREGATE			
	<input type="checkbox"/>	OTHER THAN UMBRELLA FORM							
	<input type="checkbox"/>								
	<input type="checkbox"/>								
	<input type="checkbox"/>								
A	WORKER'S COMPENSATION AND EMPLOYERS' LIABILITY		XSWC-070986	5/1/2017	5/1/2020	<input checked="" type="checkbox"/>	WC STATUTORY LIMITS	<input type="checkbox"/>	OTH ER
	THE PROPRIETOR/ PARTNERS/EXECUTIVE OFFICERS ARE: <input checked="" type="checkbox"/> INCL <input type="checkbox"/> EXCL					EL EACH ACCIDENT \$1,000,000.00			
						EL DISEASE - POLICY LIMIT \$1,000,000.00			
						EL DISEASE - EA EMPLOYEE \$1,000,000.00			
DESCRIPTION OF OPERATIONS/LOCATIONS/VEHICLES/SPECIAL ITEMS									
The certificate holder is an additional insured on all policies except Workers' Compensation and is provided a Waiver of Subrogation, all if required by written contract. The above insurance policies shall be primary and noncontributory to any other insurance policies maintained by the certificate holder, if required by written contract.									
CERTIFICATE HOLDER					CANCELLATION				
2522#317					In the event of cancellation by The Gray Insurance Company and if required by written contract, 30 days written notice will be given to the Certificate Holder.				
Jefferson Parish Department of Purchasing 1221 Elmwood Park Blvd., Suite 404 Jefferson, LA 70123					AUTHORIZED REPRESENTATIVE				
									
GCF 00 50 01 01 12					THE GRAY INSURANCE COMPANY				



CERTIFICATE OF LIABILITY INSURANCE

DATE (MM/DD/YYYY)

7/27/2018

THIS CERTIFICATE IS ISSUED AS A MATTER OF INFORMATION ONLY AND CONFERS NO RIGHTS UPON THE CERTIFICATE HOLDER. THIS CERTIFICATE DOES NOT AFFIRMATIVELY OR NEGATIVELY AMEND, EXTEND OR ALTER THE COVERAGE AFFORDED BY THE POLICIES BELOW. THIS CERTIFICATE OF INSURANCE DOES NOT CONSTITUTE A CONTRACT BETWEEN THE ISSUING INSURER(S), AUTHORIZED REPRESENTATIVE OR PRODUCER, AND THE CERTIFICATE HOLDER.

IMPORTANT: If the certificate holder is an ADDITIONAL INSURED, the policy(ies) must have ADDITIONAL INSURED provisions or be endorsed. If SUBROGATION IS WAIVED, subject to the terms and conditions of the policy, certain policies may require an endorsement. A statement on this certificate does not confer rights to the certificate holder in lieu of such endorsement(s).

PRODUCER Arthur J. Gallagher Risk Management Services, Inc. 111 Veterans Blvd., Suite 1130 Metairie LA 70005	CONTACT NAME: William Hughs PHONE (A/C No. Ext): 504-888-1100 E-MAIL ADDRESS: William_Hugh@ajg.com FAX (A/C No): 504-888-1299														
INSURED Command Construction, LLC 3206 N. Turnbull Dr Metairie, LA 70002	<table><tr><th>INSURER(S) AFFORDING COVERAGE</th><th>NAIC #</th></tr><tr><td>INSURER A : XL Specialty Insurance Company</td><td>37885</td></tr><tr><td>INSURER B :</td><td></td></tr><tr><td>INSURER C :</td><td></td></tr><tr><td>INSURER D :</td><td></td></tr><tr><td>INSURER E :</td><td></td></tr><tr><td>INSURER F :</td><td></td></tr></table>	INSURER(S) AFFORDING COVERAGE	NAIC #	INSURER A : XL Specialty Insurance Company	37885	INSURER B :		INSURER C :		INSURER D :		INSURER E :		INSURER F :	
INSURER(S) AFFORDING COVERAGE	NAIC #														
INSURER A : XL Specialty Insurance Company	37885														
INSURER B :															
INSURER C :															
INSURER D :															
INSURER E :															
INSURER F :															

COVERAGES

CERTIFICATE NUMBER: 1686194178

REVISION NUMBER:

THIS IS TO CERTIFY THAT THE POLICIES OF INSURANCE LISTED BELOW HAVE BEEN ISSUED TO THE INSURED NAMED ABOVE FOR THE POLICY PERIOD INDICATED. NOTWITHSTANDING ANY REQUIREMENT, TERM OR CONDITION OF ANY CONTRACT OR OTHER DOCUMENT WITH RESPECT TO WHICH THIS CERTIFICATE MAY BE ISSUED OR MAY PERTAIN, THE INSURANCE AFFORDED BY THE POLICIES DESCRIBED HEREIN IS SUBJECT TO ALL THE TERMS, EXCLUSIONS AND CONDITIONS OF SUCH POLICIES. LIMITS SHOWN MAY HAVE BEEN REDUCED BY PAID CLAIMS.

INSR LTR	TYPE OF INSURANCE	ADDL INSD	SUBR WVD	POLICY NUMBER	POLICY EFF (MM/DD/YYYY)	POLICY EXP (MM/DD/YYYY)	LIMITS
	COMMERCIAL GENERAL LIABILITY <input type="checkbox"/> CLAIMS-MADE <input type="checkbox"/> OCCUR GEN'L AGGREGATE LIMIT APPLIES PER: <input type="checkbox"/> POLICY <input type="checkbox"/> PRO-JECT <input type="checkbox"/> LOC OTHER:						EACH OCCURRENCE \$ DAMAGE TO RENTED PREMISES (Ea occurrence) \$ MED EXP (Any one person) \$ PERSONAL & ADV INJURY \$ GENERAL AGGREGATE \$ PRODUCTS - COMP/OP AGG \$ OTHER \$
	AUTOMOBILE LIABILITY <input type="checkbox"/> ANY AUTO <input type="checkbox"/> OWNED AUTOS ONLY <input type="checkbox"/> HIRED AUTOS ONLY <input type="checkbox"/> SCHEDULED AUTOS <input type="checkbox"/> NON-OWNED AUTOS ONLY						COMBINED SINGLE LIMIT (Ea accident) \$ BODILY INJURY (Per person) \$ BODILY INJURY (Per accident) \$ PROPERTY DAMAGE (Per accident) \$ OTHER \$
A	<input checked="" type="checkbox"/> UMBRELLA LIAB <input checked="" type="checkbox"/> OCCUR <input type="checkbox"/> EXCESS LIAB <input type="checkbox"/> CLAIMS-MADE DED <input checked="" type="checkbox"/> RETENTION \$ 10,000			US00084179LI18A	5/1/2018	5/1/2019	EACH OCCURRENCE \$ 10,000,000 AGGREGATE \$ 10,000,000 OTHER \$
	WORKERS COMPENSATION AND EMPLOYERS' LIABILITY ANY PROPRIETOR/PARTNER/EXECUTIVE OFFICER/MEMBER EXCLUDED? (Mandatory in NH) If yes, describe under DESCRIPTION OF OPERATIONS below	Y/N <input type="checkbox"/>	N/A				PER STATUTE <input type="checkbox"/> OTH-ER <input type="checkbox"/> E.L. EACH ACCIDENT \$ E.L. DISEASE - EA EMPLOYEE \$ E.L. DISEASE - POLICY LIMIT \$

DESCRIPTION OF OPERATIONS / LOCATIONS / VEHICLES (ACORD 101, Additional Remarks Schedule, may be attached if more space is required)

Policy is Excess of Underlying and is Follow Form, pursuant to and subject to the policies terms, definitions, conditions and exclusions.

Cancellation Notification To Others Endorsement (30 days) - Form # IXI 405 0910

CERTIFICATE HOLDER**CANCELLATION**Jefferson Parish Department of Purchasing
1221 Elmwood Park Blvd., Suite 404
Jefferson LA 70123

SHOULD ANY OF THE ABOVE DESCRIBED POLICIES BE CANCELLED BEFORE THE EXPIRATION DATE THEREOF, NOTICE WILL BE DELIVERED IN ACCORDANCE WITH THE POLICY PROVISIONS.

AUTHORIZED REPRESENTATIVE

© 1988-2015 ACORD CORPORATION. All rights reserved.

THE GRAY INSURANCE COMPANY

The below coverages apply if the corresponding policy number is indicated on the previous page.

A. Commercial General Liability

General Liability Policy Includes:

Blanket Waiver of Subrogation when required by written contract.

Blanket Additional Insured (CGL Form# CG 20 10 11 85) when required by written contract.

Primary Insurance Wording Included when required by written contract.

Broad Form Property Damage Liability including Explosion, Collapse and Underground (XCU).

Premises/Operations

Products/Completed Operations

Contractual Liability

Sudden and Accidental Pollution Liability

Occurrence Form

Personal Injury

"In Rem" Endorsement

Cross Liability

Severability of Interests Provision

"Action Over" Claims

Independent Contractors coverage for work sublet

Vessel Liability - Watercraft exclusion has been modified by the vessels endorsement on scheduled equipment.

General Aggregate applies per project or equivalent.

B. Automobile Liability Policy Includes:

Blanket Waiver of Subrogation when required by written contract.

Blanket Additional Insured when required by written contract.

C. Workers Compensation Policy Includes:

Blanket Waiver of Subrogation when required by written contract.

U.S. Longshoremen's and Harbor Workers Compensation Act Coverage

Outer Continental Shelf Land Act

Jones Act (including Transportation, Wages, Maintenance, and Cure),

Death on the High Seas Act & General Maritime Law.

Maritime Employers Liability Limit: \$1,000,000

Voluntary Compensation Endorsement

Other States Insurance

Alternate Employer/Borrowed Servant Endorsement

"In Rem" Endorsement

Gulf of Mexico Territorial Extension

D. Excess Liability Policy Includes:

Coverage is excess of the Auto Liability, General Liability, Employers Liability, & Maritime Employers Liability policies

Blanket Waiver of Subrogation when required by written contract.

Blanket Additional Insured when required by written contract.

**Request for Taxpayer
Identification Number and Certification**

Give Form to the
requester. Do not
send to the IRS.

Print or type See Specific Instructions on page 2.	Name (as shown on your income tax return) <u>Command Construction LLC</u>	
	Business name/disregarded entity name, if different from above	
	Check appropriate box for federal tax classification: <input type="checkbox"/> Individual/sole proprietor <input type="checkbox"/> C Corporation <input type="checkbox"/> S Corporation <input type="checkbox"/> Partnership <input type="checkbox"/> Trust/estate <input checked="" type="checkbox"/> Limited liability company. Enter the tax classification (C=C corporation, S=S corporation, P=partnership) <u>P</u> <input type="checkbox"/> Other (see instructions) ▶	
	Exemptions (see instructions): Exempt payee code (if any) _____ Exemption from FATCA reporting code (if any) _____	
	Address (number, street, and apt. or suite no.) <u>3206 N. Turnbull Drive</u> City, state, and ZIP code <u>Metairie LA 70002</u>	
List account number(s) here (optional)		
Requester's name and address (optional)		

Part I Taxpayer Identification Number (TIN)

Enter your TIN in the appropriate box. The TIN provided must match the name given on the "Name" line to avoid backup withholding. For individuals, this is your social security number (SSN). However, for a resident alien, sole proprietor, or disregarded entity, see the Part I instructions on page 3. For other entities, it is your employer identification number (EIN). If you do not have a number, see *How to get a TIN* on page 3.

Note. If the account is in more than one name, see the chart on page 4 for guidelines on whose number to enter.

Social security number								
			-					
Employer identification number								
01	-	05	6	9	7	6	4	

Part II Certification

Under penalties of perjury, I certify that:

- The number shown on this form is my correct taxpayer identification number (or I am waiting for a number to be issued to me), and
- I am not subject to backup withholding because: (a) I am exempt from backup withholding, or (b) I have not been notified by the Internal Revenue Service (IRS) that I am subject to backup withholding as a result of a failure to report all interest or dividends, or (c) the IRS has notified me that I am no longer subject to backup withholding, and
- I am a U.S. citizen or other U.S. person (defined below), and
- The FATCA code(s) entered on this form (if any) indicating that I am exempt from FATCA reporting is correct.

Certification instructions. You must cross out item 2 above if you have been notified by the IRS that you are currently subject to backup withholding because you have failed to report all interest and dividends on your tax return. For real estate transactions, item 2 does not apply. For mortgage interest paid, acquisition or abandonment of secured property, cancellation of debt, contributions to an individual retirement arrangement (IRA), and generally, payments other than interest and dividends, you are not required to sign the certification, but you must provide your correct TIN. See the instructions on page 3.

Sign Here	Signature of U.S. person <u>[Signature]</u>	Date <u>3-26-15</u>
-----------	---	---------------------

General Instructions

Section references are to the Internal Revenue Code unless otherwise noted.

Future developments. The IRS has created a page on IRS.gov for information about Form W-9, at www.irs.gov/w9. Information about any future developments affecting Form W-9 (such as legislation enacted after we release it) will be posted on that page.

Purpose of Form

A person who is required to file an information return with the IRS must obtain your correct taxpayer identification number (TIN) to report, for example, income paid to you, payments made to you in settlement of payment card and third party network transactions, real estate transactions, mortgage interest you paid, acquisition or abandonment of secured property, cancellation of debt, or contributions you made to an IRA.

Use Form W-9 only if you are a U.S. person (including a resident alien), to provide your correct TIN to the person requesting it (the requester) and, when applicable, to:

- Certify that the TIN you are giving is correct (or you are waiting for a number to be issued),
- Certify that you are not subject to backup withholding, or
- Claim exemption from backup withholding if you are a U.S. exempt payee. If applicable, you are also certifying that as a U.S. person, your allocable share of any partnership income from a U.S. trade or business is not subject to the

withholding tax on foreign partners' share of effectively connected income, and

- Certify that FATCA code(s) entered on this form (if any) indicating that you are exempt from the FATCA reporting, is correct.

Note. If you are a U.S. person and a requester gives you a form other than Form W-9 to request your TIN, you must use the requester's form if it is substantially similar to this Form W-9.

Definition of a U.S. person. For federal tax purposes, you are considered a U.S. person if you are:

- An individual who is a U.S. citizen or U.S. resident alien,
- A partnership, corporation, company, or association created or organized in the United States or under the laws of the United States,
- An estate (other than a foreign estate), or
- A domestic trust (as defined in Regulations section 301.7701-7).

Special rules for partnerships. Partnerships that conduct a trade or business in the United States are generally required to pay a withholding tax under section 1446 on any foreign partners' share of effectively connected taxable income from such business. Further, in certain cases where a Form W-9 has not been received, the rules under section 1446 require a partnership to presume that a partner is a foreign person, and pay the section 1446 withholding tax. Therefore, if you are a U.S. person that is a partner in a partnership conducting a trade or business in the United States, provide Form W-9 to the partnership to establish your U.S. status and avoid section 1446 withholding on your share of partnership income.