

## **Technical Evaluation Committee (TEC) Questionnaire**

### **Instructions**

- The Technical Evaluation Committee (TEC) Questionnaire shall be used for professional services related to architecture, engineering, or survey projects.
- **The TEC Questionnaire should be completely filled out. Complete and attach ALL sections. Insert “N/A” or “None” if a section does not apply or if there is no information to provide.**
- Questionnaire must be signed by an authorized representative of the Firm. Failure to sign the questionnaire shall result in disqualification of proposer pursuant to J.P. Code of Ordinances Sec. 2-928.
- All subcontractors must be listed in the appropriate section of the Questionnaire. Each subcontractor must provide a complete copy of the TEC Questionnaire, applicable licenses, and any other information required by the advertisement. Failure to provide the subcontractors' complete questionnaire(s), applicable licenses, and any other information required by the advertisement shall result in disqualification of proposer pursuant to J.P. Code of Ordinances Sec. 2-928.
- If additional pages are needed, attach them to the questionnaire and include all applicable information that is required by the questionnaire.

## TEC Professional Services Questionnaire

**A. Project Name and Advertisement Resolution Number:**

**B. Firm Name & Address:**

**C. Name, title and contact information of Principal, as defined in Section 2-926 of the Jefferson Parish Code of Ordinances, who is a registered, licensed architect, professional engineer, or surveyor in the State of Louisiana:**

**D. Name and contact information of employee who is a registered and licensed architect, professional engineer, or surveyor in the State of Louisiana in the applicable discipline. A subcontractor may be substituted here only if the advertised Project requires more than one discipline.**

**E. Please provide the number of employees whose primary function corresponds with each category:**

<input type="checkbox"/> Administrative	<input type="checkbox"/> Estimators	<input type="checkbox"/> Specification Writers
<input type="checkbox"/> Architects (Licensed)	<input type="checkbox"/> Geologists	<input type="checkbox"/> Structural Engineers
<input type="checkbox"/> Chemical Engineers	<input type="checkbox"/> Geotechnical Engineers	<input type="checkbox"/> Graduate Engineers
<input type="checkbox"/> Civil Engineers	<input type="checkbox"/> Interior Designers	<input type="checkbox"/> Project Managers
<input type="checkbox"/> Construction Inspectors	<input type="checkbox"/> Landscape Architects	<input type="checkbox"/> Clerical
<input type="checkbox"/> Ecologists	<input type="checkbox"/> Land Surveyor	<input type="checkbox"/> Grant/Funding Specialist
<input type="checkbox"/> Electrical Engineers	<input type="checkbox"/> Mechanical Engineers	<input type="checkbox"/> Sanitary Engineers
<input type="checkbox"/> Engineer Intern	<input type="checkbox"/> Environmental Engineers	
<input type="checkbox"/> Professional Land Surveyors		<b>___ TOTAL</b>

**F. Is this submittal by a JOINT-VENTURE? Please check: YES                      NO**

**If marked "No" skip to Section I. If marked "yes" complete Sections G-H.**

## TEC Professional Services Questionnaire

**G. If submittal is by JOINT-VENTURE, list the firms participating and outline specific areas of responsibility (including administrative, technical, and financial) for each firm. Please attach additional pages if necessary.**

1.

2.

**H. Has this JOINT-VENTURE previously worked together? Please check:**  
**YES          NO**

**I. List all subcontractors anticipated for this Project. Please note that all subcontractors must submit a fully completed copy of this questionnaire, applicable licenses, and any other information required by the advertisement. See Jefferson Parish Code of Ordinances, Sec. 2-928(a)(3). Please attach additional pages if necessary.**

Name & Address:	Specialty:	Worked with Firm Before (Yes or No):
1.		
2.		
3.		

**J. Please specify the total number of support personnel that may assist in the completion of this Project:**

\_\_\_\_\_

## **TEC Professional Services Questionnaire**

**K. List the professional in charge, key persons, specialists, and individual consultants anticipated for this Project and provide their relevant information below. If necessary, please attach additional documentation (i.e. resume) that demonstrates the employment history and experience of the Firm's key persons that may assist in the completion of this Project. Please attach additional pages if necessary.**

### **PROFESSIONAL IN CHARGE OF PROJECT:**

**Name & Title:**

**Project Assignment:**

**Name of Firm with which associated:**

**Years' experience with this Firm:**

**Education: Degree(s)/Year/Specialization:**

**Active registration: Year first registered/discipline:**

**Other experience and qualifications relevant to the proposed Project:**



## TEC Professional Services Questionnaire

<b>KEY PERSON, SPECIALIST, OR INDIVIDUAL CONSULTANT:</b>
<b>Name &amp; Title:</b>
<b>Project Assignment:</b>
<b>Name of Firm with which associated:</b>
<b>Years' experience with this Firm:</b>
<b>Education: Degree(s)/Year/Specialization:</b>
<b>Active registration: Year first registered/discipline:</b>
<b>Other experience and qualifications relevant to the proposed Project:</b>

## TEC Professional Services Questionnaire

<b>KEY PERSON, SPECIALIST, OR INDIVIDUAL CONSULTANT:</b>
<b>Name &amp; Title:</b>
<b>Project Assignment:</b>
<b>Name of Firm with which associated:</b>
<b>Years' experience with this Firm:</b>
<b>Education: Degree(s)/Year/Specialization:</b>
<b>Active registration: Year first registered/discipline:</b>
<b>Other experience and qualifications relevant to the proposed Project:</b>

## TEC Professional Services Questionnaire

<b>KEY PERSON, SPECIALIST, OR INDIVIDUAL CONSULTANT:</b>
<b>Name &amp; Title:</b>
<b>Project Assignment:</b>
<b>Name of Firm with which associated:</b>
<b>Years' experience with this Firm:</b>
<b>Education: Degree(s)/Year/Specialization:</b>
<b>Active registration: Year first registered/discipline:</b>
<b>Other experience and qualifications relevant to the proposed Project:</b>

**TEC Professional Services Questionnaire**

<b>KEY PERSON, SPECIALIST, OR INDIVIDUAL CONSULTANT:</b>
<b>Name &amp; Title:</b>
<b>Project Assignment:</b>
<b>Name of Firm with which associated:</b>
<b>Years' experience with this Firm:</b>
<b>Education: Degree(s)/Year/Specialization:</b>
<b>Active registration: Year first registered/discipline:</b>
<b>Other experience and qualifications relevant to the proposed Project:</b>

## TEC Professional Services Questionnaire

**L. Work by Firm or Joint-Venture members which best illustrates current qualifications relevant to this Project. Please include any and all work performed for Jefferson Parish. Please attach additional pages if necessary.**

### PROJECT NO. 1

Project Name, Location and Owner's contact information:	Nature of Firm's Responsibility:	
Completion Date (Actual or estimated):	Estimated Cost:	
	Entire Project:	Work for which Firm was Responsible:

### PROJECT NO. 2

Project Name, Location and Owner's contact information:	Nature of Firm's Responsibility:	
Completion Date (Actual or estimated):	Estimated Cost:	
	Entire Project:	Work for which Firm was Responsible:

## TEC Professional Services Questionnaire

<b>PROJECT NO. 3</b>		
<b>Project Name, Location and Owner's contact information:</b>	<b>Nature of Firm's Responsibility</b>	
<b>Completion Date (Actual or estimated)</b>	<b>Estimated Cost:</b>	
	<b>Entire Project:</b>	<b>Work for which Firm was Responsible:</b>

<b>PROJECT NO. 4</b>		
<b>Project Name, Location and Owner's contact information:</b>	<b>Nature of Firm's Responsibility:</b>	
<b>Completion Date (Actual or estimated):</b>	<b>Estimated Cost:</b>	
	<b>Entire Project:</b>	<b>Work for which Firm was Responsible:</b>

## TEC Professional Services Questionnaire

<b>PROJECT NO. 5</b>		
<b>Project Name, Location and Owner's contact information:</b>	<b>Nature of Firm's Responsibility:</b>	
<b>Completion Date (Actual or estimated):</b>	<b>Estimated Cost:</b>	
	<b>Entire Project:</b>	<b>Work for which Firm was Responsible:</b>

<b>PROJECT NO. 6</b>		
<b>Project Name, Location and Owner's contact information:</b>	<b>Nature of Firm's Responsibility:</b>	
<b>Completion Date (Actual or estimated):</b>	<b>Estimated Cost:</b>	
	<b>Entire Project:</b>	<b>Work for which Firm was Responsible:</b>

## TEC Professional Services Questionnaire

<b>PROJECT NO. 7</b>		
<b>Project Name, Location and Owner's contact information:</b>	<b>Nature of Firm's Responsibility:</b>	
<b>Completion Date (Actual or estimated):</b>	<b>Estimated Cost:</b>	
	<b>Entire Project:</b>	<b>Work for which Firm was Responsible:</b>

<b>PROJECT NO. 8</b>		
<b>Project Name, Location and Owner's contact information:</b>	<b>Nature of Firm's Responsibility:</b>	
<b>Completion Date (Actual or estimated):</b>	<b>Estimated Cost:</b>	
	<b>Entire Project:</b>	<b>Work for which Firm was Responsible:</b>



## TEC Professional Services Questionnaire

<b>PROJECT NO. 9</b>		
<b>Project Name, Location and Owner's contact information:</b>	<b>Nature of Firm's Responsibility:</b>	
<b>Completion Date (Actual or estimated):</b>	<b>Estimated Cost:</b>	
	<b>Entire Project:</b>	<b>Work for which Firm was Responsible:</b>

<b>PROJECT NO. 10</b>		
<b>Project Name, Location and Owner's contact information:</b>	<b>Nature of Firm's Responsibility:</b>	
<b>Completion Date (Actual or estimated):</b>	<b>Estimated Cost:</b>	
	<b>Entire Project:</b>	<b>Work for which Firm was Responsible:</b>

## TEC Professional Services Questionnaire

**M. List all prior and/or on-going litigation between Firm and Jefferson Parish. Please attach additional pages if necessary.**

<b>Parties:</b>		<b>Status/Result of Case:</b>
<b>Plaintiff:</b>	<b>Defendant:</b>	
1.		
2.		
3.		
4.		

**N. Use this space to provide any additional information or description of resources supporting Firm's qualifications for the proposed project.**

**O. To the best of my knowledge, the foregoing is an accurate statement of facts.**

**Signature:** \_\_\_\_\_ **Print Name:** \_\_\_\_\_





**Title:** \_\_\_\_\_ **Date:** \_\_\_\_\_

## SOQ 25-015 - ADDITIONAL PAGES

**I. List all subcontractors anticipated for this Project. Please note that all subcontractors must submit a fully completed copy of this questionnaire, applicable licenses, and any other information required by the advertisement. See Jefferson Parish Code of Ordinances, Sec. 2-928(a)(3). Please attach additional pages if necessary.**

Name & Address:	Specialty:	Worked with Firm Before (Yes or No):
4. Patch Landscape Architecture 735 N 8th St, Baton Rouge, LA 70802	Landscape Architecture	Yes
5. Arnold and Associates Interiors Inc. 3707 Government St, Baton Rouge, LA 70806	Interior Design	Yes

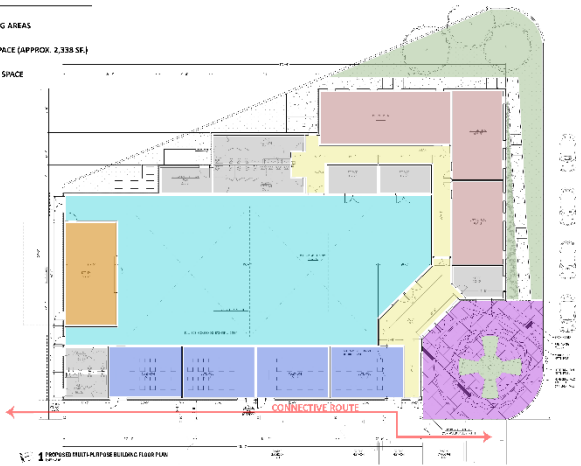
**L. Work by Firm or Joint-Venture members which best illustrates current qualifications relevant to this Project. Please include any and all work performed for Jefferson Parish. Please attach additional pages if necessary.**

PROJECT NO. 1	
New Multipurpose Building and Parish Hall for Most Blessed Sacrament Catholic School	
	
<p style="text-align: center;"><b>CONSTRUCTION MILESTONES</b></p> 	<p style="text-align: center;"><b>PROGRAMMING FLOOR PLAN</b></p> <div style="display: flex; align-items: flex-start;"> <div style="width: 20%; font-size: 0.8em;"> <p><b>LEGEND</b></p> <ul style="list-style-type: none"> <li><span style="display: inline-block; width: 15px; height: 10px; background-color: #90EE90; border: 1px solid black; margin-right: 5px;"></span> PROPOSED LANDSCAPING AREAS</li> <li><span style="display: inline-block; width: 15px; height: 10px; background-color: #FFDAB9; border: 1px solid black; margin-right: 5px;"></span> AGGREGATE MEETING SPACE (APPROX. 2,338 SF.)</li> <li><span style="display: inline-block; width: 15px; height: 10px; background-color: #FFFFE0; border: 1px solid black; margin-right: 5px;"></span> REQUIRED CIRCULATION SPACE</li> <li><span style="display: inline-block; width: 15px; height: 10px; background-color: #D3D3D3; border: 1px solid black; margin-right: 5px;"></span> ACCESSORY SPACES</li> <li><span style="display: inline-block; width: 15px; height: 10px; background-color: #ADD8E6; border: 1px solid black; margin-right: 5px;"></span> CLASSROOMS</li> <li><span style="display: inline-block; width: 15px; height: 10px; background-color: #87CEFA; border: 1px solid black; margin-right: 5px;"></span> MULTI-PURPOSE</li> <li><span style="display: inline-block; width: 15px; height: 10px; background-color: #FFD700; border: 1px solid black; margin-right: 5px;"></span> KITCHEN</li> <li><span style="display: inline-block; width: 15px; height: 10px; background-color: #DDA0DD; border: 1px solid black; margin-right: 5px;"></span> DEDICATION PLAZA</li> </ul> </div> <div style="width: 80%;">  </div> </div>
	



## PROJECT NO. 2

### Ralph Sellers Hyundai Additions and Jeep Image Upgrade



BEFORE



AFTER



SCAN QR CODE  
FOR MORE!



BEFORE



AFTER

## PROJECT NO. 3

### Student Health Center East Building Fire Damage Repairs, LSU



BUILDING FAÇADE - BEFORE



INTERIOR FIRE DAMAGE - BEFORE



EXTERIOR - AFTER

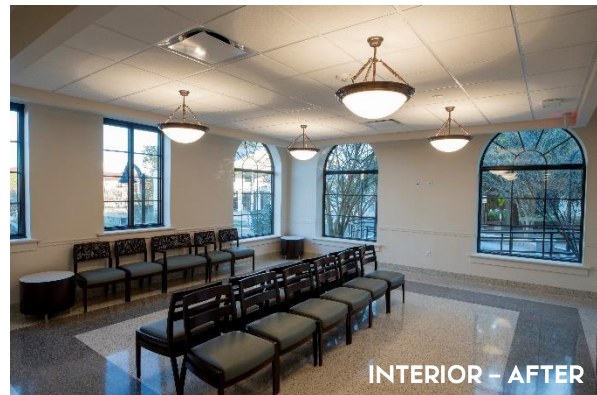

INTERIOR - AFTER



## PROJECT NO. 4

### Agape School of Baton Rouge Addition

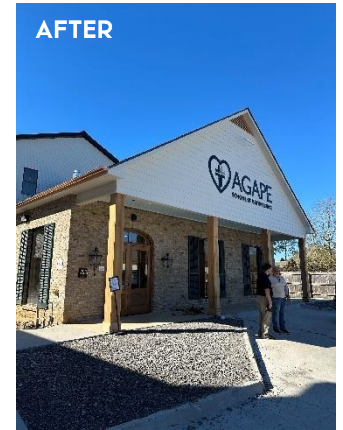

## PROJECT NO. 5

### NERA Salon Suites

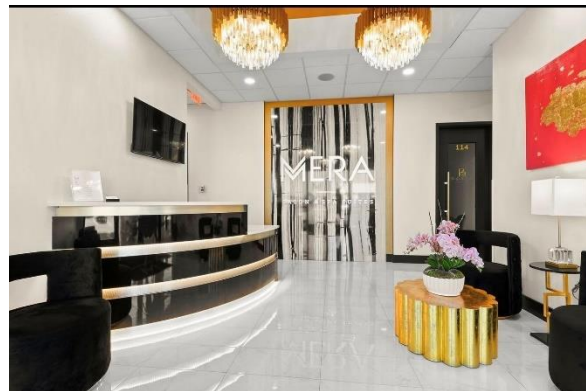



## Southern Eye Center

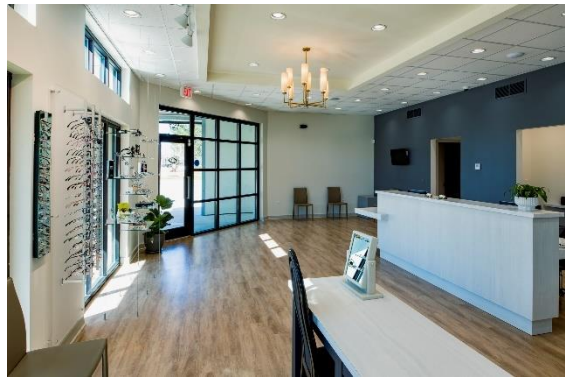

## One Hour Heating and Air New Office and Warehouse Building



## CONSTRUCTION PROCESS

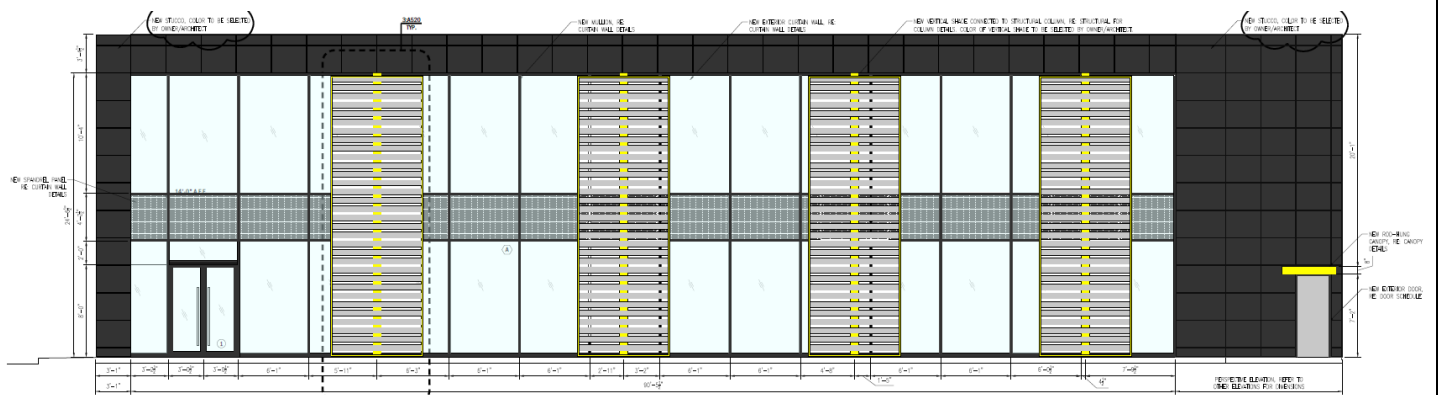

### COLORED ELEVATION



## PROJECT NO. 8

### New Branch for Business First Bank



## PROJECT NO. 9

### The Yard Milkshake Bar

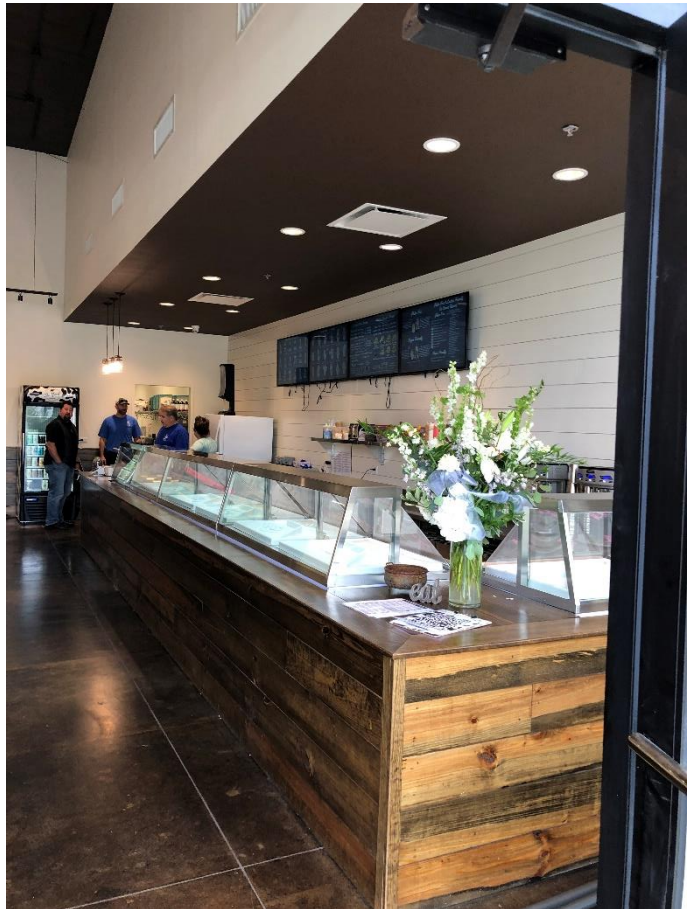



## PROJECT NO. 10

### Rocket Auto Image Upgrade

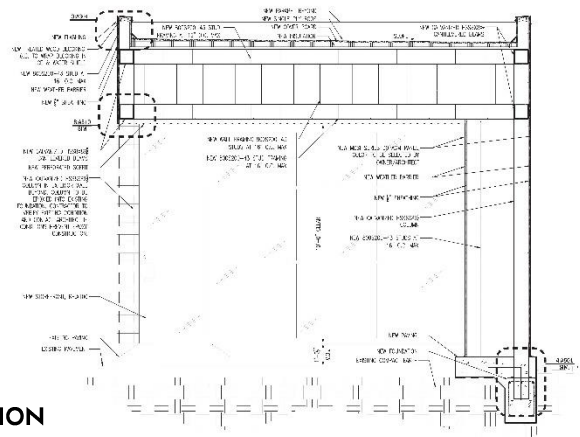

BUILDING SECTION

**N. Use this space to provide any additional information or description of resources supporting Firm's qualifications for the proposed project.**

*(...continued)*

Budget and cost control are integral to our approach to architecture.

Architecture and buildings are constantly evolving. Therefore, we strive to stay on the leading edge of social, economic, and technological trends, including the latest in sustainability options to maximize your ROI and long-term advantage. We specialize in projects that require rapid mobilization, fast-track schedules, and strict budget goals. Our ability to accurately estimate and track project costs allows us to provide unrivaled quality with high value and competitive pricing. Our cost estimating process has a proven track record for keeping projects on budget. The success of our process is reflected in the fact that bids on our projects average 3% below our final cost estimates and change orders during construction on our projects average less than 2% of the construction contract amount. This process and expertise mean your resources will be put to the most effective use in the long term.

Great Design is not only beautiful; it is thoughtful.

Through critical thinking, we can take a holistic approach to a project and provide comprehensive architectural services with unique and creative design solutions. We believe buildings should be appropriate to their unique context, ownership, and use. Our designs strive to minimize waste, utilize durable materials to allow for ease of maintenance, and maximize functionality and overall aesthetic appeal. With efficient management and qualified, dedicated staff, our team runs efficiently throughout every phase of the project. We believe successful design is



achieved through close collaboration with our clients. No matter what your project type or size, we will work with you to define and implement solutions that result in beautiful, high-functioning architecture. We are not only dedicated to creating the most achievable environment but also to developing long-term relationships with our clients.

As certified members of Louisiana's Small and Emerging Business Enterprise and Hudson Initiative, our vision is to be successful by working alongside our clients and community to design through innovation—structurally, functionally, and architecturally. Our firm is poised and ready to begin the design process immediately and can devote our resources to exceeding expectations and beating deadlines to ensure the success of this project!

Didier Architecture brings a distinctive perspective to educational facilities, thanks to having two CPTED (Crime Prevention Through Environmental Design) practitioners on staff. CPTED utilizes design principles to enhance safety, efficiency, and functionality within buildings. We integrate strategies such as natural surveillance, access controls, security systems, lighting, landscaping, and effective school policies and maintenance into all our designs. This approach is especially applied to primary and secondary educational environments, ensuring that each facility is both secure and conducive to learning.



## DIDIER ARCHITECTURE

Derryl Didier, Architect & Associates, LLC

17531 Old Jefferson Hwy, Suite C    Prairieville, Louisiana 70769    [www.didierarchitecture.com](http://www.didierarchitecture.com)

**Signature:**

**Print Name:** Derryl Didier

**Title:** Principal Architect

**Date:** 05/08/2025

## **Technical Evaluation Committee (TEC) Questionnaire**

### **Instructions**

- The Technical Evaluation Committee (TEC) Questionnaire shall be used for professional services related to architecture, engineering, or survey projects.
- **The TEC Questionnaire should be completely filled out. Complete and attach ALL sections. Insert "N/A" or "None" if a section does not apply or if there is no information to provide.**
- Questionnaire must be signed by an authorized representative of the Firm. Failure to sign the questionnaire shall result in disqualification of proposer pursuant to J.P. Code of Ordinances Sec. 2-928.
- All subcontractors must be listed in the appropriate section of the Questionnaire. Each subcontractor must provide a complete copy of the TEC Questionnaire, applicable licenses, and any other information required by the advertisement. Failure to provide the subcontractors' complete questionnaire(s), applicable licenses, and any other information required by the advertisement shall result in disqualification of proposer pursuant to J.P. Code of Ordinances Sec. 2-928.
- If additional pages are needed, attach them to the questionnaire and include all applicable information that is required by the questionnaire.



## TEC Professional Services Questionnaire

**A. Project Name and Advertisement Resolution Number:**

New West Bank Regional Library  
Resolution No. 146198

**B. Firm Name & Address:**

Thompson Luke & Associates, LLC  
10705 Rieger Road, Suite 101  
Baton Rouge, LA 70809

**C. Name, title and contact information of Principal, as defined in Section 2-926 of the Jefferson Parish Code of Ordinances, who is a registered, licensed architect, professional engineer, or surveyor in the State of Louisiana:**

Frank S. Thompson, P.E.  
Executive Officer/Mechanical Engineer  
225-293-9474  
frank@tlaeng.com

**D. Name and contact information of employee who is a registered and licensed architect, professional engineer, or surveyor in the State of Louisiana in the applicable discipline. A subcontractor may be substituted here only if the advertised Project requires more than one discipline.**

Bryan P. Brown, P.E.  
Mechanical Project Manager/Mechanical Engineer  
bryan@tlaeng.com

Landon Burns, P.E.  
Senior Electrical Project Manager/Electrical Engineer  
landon@tlaeng.com

**E. Please provide the number of employees whose primary function corresponds with each category:**

<u>2</u> Administrative	<u>      </u> Estimators	<u>      </u> Specification Writers
<u>      </u> Architects (Licensed)	<u>      </u> Geologists	<u>      </u> Structural Engineers
<u>      </u> Chemical Engineers	<u>      </u> Geotechnical Engineers	<u>      </u> Graduate Engineers
<u>      </u> Civil Engineers	<u>      </u> Interior Designers	<u>10</u> Project Managers
<u>      </u> Construction Inspectors	<u>      </u> Landscape Architects	<u>      </u> Clerical
<u>      </u> Ecologists	<u>      </u> Land Surveyor	<u>      </u> Grant/Funding Specialist
<u>2</u> Electrical Engineers	<u>5</u> Mechanical Engineers	<u>      </u> Sanitary Engineers
<u>1</u> Engineer Intern	<u>      </u> Environmental Engineers	
<u>      </u> Professional Land Surveyors		<u>20</u> <b>TOTAL</b>

**F. Is this submittal by a JOINT-VENTURE? Please check: YES ☐ NO ☒**

**If marked "No" skip to Section I. If marked "yes" complete Sections G-H.**

## TEC Professional Services Questionnaire

**G. If submittal is by JOINT-VENTURE, list the firms participating and outline specific areas of responsibility (including administrative, technical, and financial) for each firm. Please attach additional pages if necessary.**

1.

2.

**H. Has this JOINT-VENTURE previously worked together? Please check:**

YES ☐ NO ☐

**I. List all subcontractors anticipated for this Project. Please note that all subcontractors must submit a fully completed copy of this questionnaire, applicable licenses, and any other information required by the advertisement. See Jefferson Parish Code of Ordinances, Sec. 2-928(a)(3). Please attach additional pages if necessary.**

Name & Address:	Specialty:	Worked with Firm Before (Yes or No):
1.		
2.		
3.		

**J. Please specify the total number of support personnel that may assist in the completion of this Project:**

\_\_\_\_\_

## TEC Professional Services Questionnaire

**K. List the professional in charge, key persons, specialists, and individual consultants anticipated for this Project and provide their relevant information below. If necessary, please attach additional documentation (i.e. resume) that demonstrates the employment history and experience of the Firm's key persons that may assist in the completion of this Project. Please attach additional pages if necessary.**

### **PROFESSIONAL IN CHARGE OF PROJECT:**

**Name & Title:**

Frank S. Thompson, P.E.  
Principal/Mechanical Engineer

**Project Assignment:**

Mechanical Engineer

**Name of Firm with which associated:**

Thompson Luke & Associates, LLC

**Years' experience with this Firm:**

21

**Education: Degree(s)/Year/Specialization:**

Bachelor of Mechanical Engineering / Louisiana State University / 1995

**Active registration: Year first registered/discipline:**

PE, Mechanical Engineering  
2000 – LA #28854; 2008 - OK #22899; 2012 – MS #20890; 2014 – AL #34656

**Other experience and qualifications relevant to the proposed Project:**

Thompson Luke & Associates (TLA) opened in 2004 as a Mechanical engineering firm. As of 2022, TLA is a full-service MEP firm with the design of over 4,000 projects. Mr. Thompson has provided cost estimates, design services and has performed construction administration on many sizeable projects for commercial and industrial buildings including multi-family housing, mixed use facilities, governmental buildings, general office space, hospitals, laboratories, educational facilities, municipal buildings, commercial kitchens, churches, etc. While in design, Mr. Thompson and his firm are responsible for cost estimates, engineering, design, and preparation of contract documents for the mechanical, plumbing, and fire suppression systems. During the construction phase of the project, TLA is responsible for construction observation and works with the design team to ensure that the project is completed per construction documents. He is familiar with all current applicable codes associated with the HVAC, plumbing and fire protection systems for commercial buildings and all continuing education classes are up to date.



## TEC Professional Services Questionnaire

<b>KEY PERSON, SPECIALIST, OR INDIVIDUAL CONSULTANT:</b>
<b>Name &amp; Title:</b>
Bryan P. Brown, P.E. Mechanical Project Manager/Mechanical Engineer
<b>Project Assignment:</b>
Mechanical Engineer
<b>Name of Firm with which associated:</b>
Thompson Luke & Associates, LLC
<b>Years' experience with this Firm:</b>
6
<b>Education: Degree(s)/Year/Specialization:</b>
Bachelor of Mechanical Engineering / Louisiana State University / 2000
<b>Active registration: Year first registered/discipline:</b>
PE, Mechanical Engineering 2011 – LA #36287; 2021 - TX #140852; 2021 – AR #20207; 2022 - GA #049038; 2022 - FL #93728; 2024 - SC #43017
<b>Other experience and qualifications relevant to the proposed Project:</b>
Thompson Luke & Associates (TLA) opened in 2004 as a Mechanical engineering firm. As of 2022, TLA is a full-service MEP firm with the design of over 4,000 projects. Mr. Brown has provided cost estimates, design services and has performed construction administration on many sizeable projects for commercial and industrial buildings including multi-family housing, mixed use facilities, governmental buildings, general office space, hospitals, laboratories, educational facilities, municipal buildings, commercial kitchens, churches, etc. While in design, Mr. Brown and his firm are responsible for cost estimates, engineering, design, and preparation of contract documents for the mechanical, plumbing, and fire suppression systems. During the construction phase of the project, TLA is responsible for construction observation and works with the design team to ensure that the project is completed per construction documents. He is familiar with all current applicable codes associated with the HVAC, plumbing and fire protection systems for commercial buildings and all continuing education classes are up to date.

## TEC Professional Services Questionnaire

<b>KEY PERSON, SPECIALIST, OR INDIVIDUAL CONSULTANT:</b>
<b>Name &amp; Title:</b>
Landon Burns, P.E. Senior Electrical Project Manager/Electrical Engineer
<b>Project Assignment:</b>
Electrical Engineer
<b>Name of Firm with which associated:</b>
Thompson Luke & Associates, LLC
<b>Years' experience with this Firm:</b>
4
<b>Education: Degree(s)/Year/Specialization:</b>
Bachelor of Electrical Engineering / Louisiana State University / 2017
<b>Active registration: Year first registered/discipline:</b>
PE, Electrical Engineering 2022 – LA #46484; 2022 - MS #32768; 2022 – AL #50964; 2022 – FL #93730; 2022 – AR #20897; 2022 – GA #49037; 2022 – MO #2022008568; 2024 - SC - #42901
<b>Other experience and qualifications relevant to the proposed Project:</b>
In January 2022 Landon Burns joined Thompson Luke and Associates as a senior electrical project manager. Prior to joining Thompson Luke and Associates he spent one year working for a local engineering firm ADG Baton Rouge and 3 years working for a national engineering firm as a design engineer. In addition to his engineering experience Mr. Burns has 4 years of construction experience working for a local electrical contractor and a local control panel manufacturing company. Mr. Burns has provided cost estimates, design services and has performed construction administration for a variety of projects across multiple industries including commercial, residential, industrial, municipal, governmental, educational, hospitality, and health care. Landon Burns has completed the design of over 400 projects.

**TEC Professional Services Questionnaire**

<b>KEY PERSON, SPECIALIST, OR INDIVIDUAL CONSULTANT:</b>
<b>Name &amp; Title:</b>
<b>Project Assignment:</b>
<b>Name of Firm with which associated:</b>
<b>Years' experience with this Firm:</b>
<b>Education: Degree(s)/Year/Specialization:</b>
<b>Active registration: Year first registered/discipline:</b>
<b>Other experience and qualifications relevant to the proposed Project:</b>



**TEC Professional Services Questionnaire**

<b>KEY PERSON, SPECIALIST, OR INDIVIDUAL CONSULTANT:</b>
<b>Name &amp; Title:</b>
<b>Project Assignment:</b>
<b>Name of Firm with which associated:</b>
<b>Years' experience with this Firm:</b>
<b>Education: Degree(s)/Year/Specialization:</b>
<b>Active registration: Year first registered/discipline:</b>
<b>Other experience and qualifications relevant to the proposed Project:</b>

## TEC Professional Services Questionnaire

**L. Work by Firm or Joint-Venture members which best illustrates current qualifications relevant to this Project. Please include any and all work performed for Jefferson Parish. Please attach additional pages if necessary.**

### PROJECT NO. 1

Project Name, Location and Owner's contact information:	Nature of Firm's Responsibility:	
Library Rebuild Rolling Forks, Mississippi  City of Rolling Forks Mississippi	Mechanical, Plumbing, and Electrical Engineering	
Completion Date (Actual or estimated):	Estimated Cost:	
	Entire Project:	Work for which Firm was Responsible:
Construct Documents Completed March 2025	\$674,000	N/A

### PROJECT NO. 2

Project Name, Location and Owner's contact information:	Nature of Firm's Responsibility:	
Caroline Richardson 1st Floor Library Renovation 6823 St Charles Ave, New Orleans, LA 70118  Tulane University 6823 St Charles Ave, New Orleans, LA 70118	Mechanical, Plumbing, and Electrical Engineering	
Completion Date (Actual or estimated):	Estimated Cost:	
	Entire Project:	Work for which Firm was Responsible:
December 2025 (e)	N/A	N/A

### TEC Professional Services Questionnaire

<b>PROJECT NO. 3</b>		
<b>Project Name, Location and Owner's contact information:</b>	<b>Nature of Firm's Responsibility</b>	
<p>West Baton Rouge Parish - New Library Branch</p>   <p>West Baton Rouge Parish 880 N Alexander Avenue Port Allen, LA 70767</p>	<p>Mechanical and Plumbing Engineering</p>	
Completion Date (Actual or estimated)	Estimated Cost:	
	Entire Project:	Work for which Firm was Responsible:
<p>May 2024</p>	<p>\$940,000 (e)</p>	<p>N/A</p>

<b>PROJECT NO. 4</b>		
<b>Project Name, Location and Owner's contact information:</b>	<b>Nature of Firm's Responsibility:</b>	
<p>Johnson Gretna Elementary - Hurricane Ida Repairs 1130 Gretna Blvd, Gretna, LA 70053</p>   <p>Jefferson Parish School Board 4600 River Road Marrero, LA 70072</p>	<p>Mechanical, Electrical, and Plumbing Engineering</p>	
Completion Date (Actual or estimated):	Estimated Cost:	
	Entire Project:	Work for which Firm was Responsible:
<p>June 2023</p>	<p>N/A</p>	<p>\$130,000 (e)</p>

## TEC Professional Services Questionnaire

<b>PROJECT NO. 5</b>		
<b>Project Name, Location and Owner's contact information:</b>	<b>Nature of Firm's Responsibility:</b>	
<p>St. Ville Elementary Assessment - Hurricane Ida 1121 Paillet Ave, Harvey, LA 70058</p> <p>Jefferson Parish School Board 4600 River Road Marrero, LA 70072</p>	<p>To assess the mechanical, plumbing, and electrical damage caused by Hurricane Ida</p>	
<b>Completion Date (Actual or estimated):</b>	<b>Estimated Cost:</b>	
	<b>Entire Project:</b>	<b>Work for which Firm was Responsible:</b>
February 2024	N/A	N/A

<b>PROJECT NO. 6</b>		
<b>Project Name, Location and Owner's contact information:</b>	<b>Nature of Firm's Responsibility:</b>	
<p>AC Alexander School - Hurricane Ida Assessment 600 W Esplanade Ave, Kenner, LA 70065</p> <p>Jefferson Parish School Board 4600 River Road Marrero, LA 70072</p>	<p>To assess the mechanical, plumbing, and electrical damage caused by Hurricane Ida</p>	
<b>Completion Date (Actual or estimated):</b>	<b>Estimated Cost:</b>	
	<b>Entire Project:</b>	<b>Work for which Firm was Responsible:</b>
November 2024	N/A	N/A

## TEC Professional Services Questionnaire

<b>PROJECT NO. 7</b>		
<b>Project Name, Location and Owner's contact information:</b>	<b>Nature of Firm's Responsibility:</b>	
Higgins High HVAC Replacement 7201 Lapalco Blvd, Marrero, LA 70072  Jefferson Parish School Board 4600 River Road Marrero, LA 70072	Mechanical, Electrical, and Plumbing Engineering	
<b>Completion Date (Actual or estimated):</b>	<b>Estimated Cost:</b>	
	<b>Entire Project:</b>	<b>Work for which Firm was Responsible:</b>
September 2024	\$9,700,231.00	\$6,275,000.00

<b>PROJECT NO. 8</b>		
<b>Project Name, Location and Owner's contact information:</b>	<b>Nature of Firm's Responsibility:</b>	
<b>Completion Date (Actual or estimated):</b>	<b>Estimated Cost:</b>	
	<b>Entire Project:</b>	<b>Work for which Firm was Responsible:</b>



## TEC Professional Services Questionnaire

<b>PROJECT NO. 9</b>		
<b>Project Name, Location and Owner's contact information:</b>	<b>Nature of Firm's Responsibility:</b>	
<b>Completion Date (Actual or estimated):</b>	<b>Estimated Cost:</b>	
	<b>Entire Project:</b>	<b>Work for which Firm was Responsible:</b>

<b>PROJECT NO. 10</b>		
<b>Project Name, Location and Owner's contact information:</b>	<b>Nature of Firm's Responsibility:</b>	
<b>Completion Date (Actual or estimated):</b>	<b>Estimated Cost:</b>	
	<b>Entire Project:</b>	<b>Work for which Firm was Responsible:</b>

## TEC Professional Services Questionnaire

**M. List all prior and/or on-going litigation between Firm and Jefferson Parish. Please attach additional pages if necessary.**

Parties:		Status/Result of Case:
Plaintiff:	Defendant:	
1.		
2.		
3.		
4.		

**N. Use this space to provide any additional information or description of resources supporting Firm's qualifications for the proposed project.**

Jefferson Parish  
State of Louisiana

**O. To the best of my knowledge, the foregoing is an accurate statement of facts.**

Signature: Frank Thompson Digitally signed by Frank Thompson  
DN: C=US, E=Frank@llaeng.com,  
CN=Frank Thompson  
Date: 2025.05.08 11:00:36-05'00' Print Name: Frank Thompson

Title: Principal Date: May 8, 2025

## **Technical Evaluation Committee (TEC) Questionnaire**

### **Instructions**

- The Technical Evaluation Committee (TEC) Questionnaire shall be used for professional services related to architecture, engineering, or survey projects.
- **The TEC Questionnaire should be completely filled out. Complete and attach ALL sections. Insert “N/A” or “None” if a section does not apply or if there is no information to provide.**
- Questionnaire must be signed by an authorized representative of the Firm. Failure to sign the questionnaire shall result in disqualification of proposer pursuant to J.P. Code of Ordinances Sec. 2-928.
- All subcontractors must be listed in the appropriate section of the Questionnaire. Each subcontractor must provide a complete copy of the TEC Questionnaire, applicable licenses, and any other information required by the advertisement. Failure to provide the subcontractors' complete questionnaire(s), applicable licenses, and any other information required by the advertisement shall result in disqualification of proposer pursuant to J.P. Code of Ordinances Sec. 2-928.
- If additional pages are needed, attach them to the questionnaire and include all applicable information that is required by the questionnaire.



## TEC Professional Services Questionnaire

**A. Project Name and Advertisement Resolution Number:**

**B. Firm Name & Address:**

**C. Name, title and contact information of Principal, as defined in Section 2-926 of the Jefferson Parish Code of Ordinances, who is a registered, licensed architect, professional engineer, or surveyor in the State of Louisiana:**

**D. Name and contact information of employee who is a registered and licensed architect, professional engineer, or surveyor in the State of Louisiana in the applicable discipline. A subcontractor may be substituted here only if the advertised Project requires more than one discipline.**

**E. Please provide the number of employees whose primary function corresponds with each category:**

<input type="checkbox"/> Administrative	<input type="checkbox"/> Estimators	<input type="checkbox"/> Specification Writers
<input type="checkbox"/> Architects (Licensed)	<input type="checkbox"/> Geologists	<input type="checkbox"/> Structural Engineers
<input type="checkbox"/> Chemical Engineers	<input type="checkbox"/> Geotechnical Engineers	<input type="checkbox"/> Graduate Engineers
<input type="checkbox"/> Civil Engineers	<input type="checkbox"/> Interior Designers	<input type="checkbox"/> Project Managers
<input type="checkbox"/> Construction Inspectors	<input type="checkbox"/> Landscape Architects	<input type="checkbox"/> Clerical
<input type="checkbox"/> Ecologists	<input type="checkbox"/> Land Surveyor	<input type="checkbox"/> Grant/Funding Specialist
<input type="checkbox"/> Electrical Engineers	<input type="checkbox"/> Mechanical Engineers	<input type="checkbox"/> Sanitary Engineers
<input type="checkbox"/> Engineer Intern	<input type="checkbox"/> Environmental Engineers	
<input type="checkbox"/> Professional Land Surveyors		<b>___ TOTAL</b>

**F. Is this submittal by a JOINT-VENTURE? Please check: YES                      NO**

**If marked "No" skip to Section I. If marked "yes" complete Sections G-H.**

## TEC Professional Services Questionnaire

**G. If submittal is by JOINT-VENTURE, list the firms participating and outline specific areas of responsibility (including administrative, technical, and financial) for each firm. Please attach additional pages if necessary.**

1.

2.

**H. Has this JOINT-VENTURE previously worked together? Please check:**  
**YES          NO**

**I. List all subcontractors anticipated for this Project. Please note that all subcontractors must submit a fully completed copy of this questionnaire, applicable licenses, and any other information required by the advertisement. See Jefferson Parish Code of Ordinances, Sec. 2-928(a)(3). Please attach additional pages if necessary.**

Name & Address:	Specialty:	Worked with Firm Before (Yes or No):
1.		
2.		
3.		

**J. Please specify the total number of support personnel that may assist in the completion of this Project:**

\_\_\_\_\_

## TEC Professional Services Questionnaire

**K. List the professional in charge, key persons, specialists, and individual consultants anticipated for this Project and provide their relevant information below. If necessary, please attach additional documentation (i.e. resume) that demonstrates the employment history and experience of the Firm's key persons that may assist in the completion of this Project. Please attach additional pages if necessary.**

### **PROFESSIONAL IN CHARGE OF PROJECT:**

**Name & Title:**

**Project Assignment:**

**Name of Firm with which associated:**

**Years' experience with this Firm:**

**Education: Degree(s)/Year/Specialization:**

**Active registration: Year first registered/discipline:**

**Other experience and qualifications relevant to the proposed Project:**

**TEC Professional Services Questionnaire**

<b>KEY PERSON, SPECIALIST, OR INDIVIDUAL CONSULTANT:</b>
<b>Name &amp; Title:</b>
<b>Project Assignment:</b>
<b>Name of Firm with which associated:</b>
<b>Years' experience with this Firm:</b>
<b>Education: Degree(s)/Year/Specialization:</b>
<b>Active registration: Year first registered/discipline:</b>
<b>Other experience and qualifications relevant to the proposed Project:</b>

## TEC Professional Services Questionnaire

<b>KEY PERSON, SPECIALIST, OR INDIVIDUAL CONSULTANT:</b>
<b>Name &amp; Title:</b>
<b>Project Assignment:</b>
<b>Name of Firm with which associated:</b>
<b>Years' experience with this Firm:</b>
<b>Education: Degree(s)/Year/Specialization:</b>
<b>Active registration: Year first registered/discipline:</b>
<b>Other experience and qualifications relevant to the proposed Project:</b>

## TEC Professional Services Questionnaire

KEY PERSON, SPECIALIST, OR INDIVIDUAL CONSULTANT:	
Name & Title:	
Project Assignment:	
Name of Firm with which associated:	
Years' experience with this Firm:	
Education: Degree(s)/Year/Specialization:	
Active registration: Year first registered/discipline:	
Other experience and qualifications relevant to the proposed Project:	

## TEC Professional Services Questionnaire

<b>KEY PERSON, SPECIALIST, OR INDIVIDUAL CONSULTANT:</b>
<b>Name &amp; Title:</b>
<b>Project Assignment:</b>
<b>Name of Firm with which associated:</b>
<b>Years' experience with this Firm:</b>
<b>Education: Degree(s)/Year/Specialization:</b>
<b>Active registration: Year first registered/discipline:</b>
<b>Other experience and qualifications relevant to the proposed Project:</b>

## TEC Professional Services Questionnaire

**L. Work by Firm or Joint-Venture members which best illustrates current qualifications relevant to this Project. Please include any and all work performed for Jefferson Parish. Please attach additional pages if necessary.**

### PROJECT NO. 1

Project Name, Location and Owner's contact information:	Nature of Firm's Responsibility:	
Completion Date (Actual or estimated):	Estimated Cost:	
	Entire Project:	Work for which Firm was Responsible:

### PROJECT NO. 2

Project Name, Location and Owner's contact information:	Nature of Firm's Responsibility:	
Completion Date (Actual or estimated):	Estimated Cost:	
	Entire Project:	Work for which Firm was Responsible:



## TEC Professional Services Questionnaire

<b>PROJECT NO. 3</b>		
<b>Project Name, Location and Owner's contact information:</b>	<b>Nature of Firm's Responsibility</b>	
<b>Completion Date (Actual or estimated)</b>	<b>Estimated Cost:</b>	
	<b>Entire Project:</b>	<b>Work for which Firm was Responsible:</b>

<b>PROJECT NO. 4</b>		
<b>Project Name, Location and Owner's contact information:</b>	<b>Nature of Firm's Responsibility:</b>	
<b>Completion Date (Actual or estimated):</b>	<b>Estimated Cost:</b>	
	<b>Entire Project:</b>	<b>Work for which Firm was Responsible:</b>

## TEC Professional Services Questionnaire

<b>PROJECT NO. 5</b>		
<b>Project Name, Location and Owner's contact information:</b>	<b>Nature of Firm's Responsibility:</b>	
<b>Completion Date (Actual or estimated):</b>	<b>Estimated Cost:</b>	
	<b>Entire Project:</b>	<b>Work for which Firm was Responsible:</b>

<b>PROJECT NO. 6</b>		
<b>Project Name, Location and Owner's contact information:</b>	<b>Nature of Firm's Responsibility:</b>	
<b>Completion Date (Actual or estimated):</b>	<b>Estimated Cost:</b>	
	<b>Entire Project:</b>	<b>Work for which Firm was Responsible:</b>

## TEC Professional Services Questionnaire

<b>PROJECT NO. 7</b>		
<b>Project Name, Location and Owner's contact information:</b>	<b>Nature of Firm's Responsibility:</b>	
<b>Completion Date (Actual or estimated):</b>	<b>Estimated Cost:</b>	
	<b>Entire Project:</b>	<b>Work for which Firm was Responsible:</b>

<b>PROJECT NO. 8</b>		
<b>Project Name, Location and Owner's contact information:</b>	<b>Nature of Firm's Responsibility:</b>	
<b>Completion Date (Actual or estimated):</b>	<b>Estimated Cost:</b>	
	<b>Entire Project:</b>	<b>Work for which Firm was Responsible:</b>

## TEC Professional Services Questionnaire

<b>PROJECT NO. 9</b>		
<b>Project Name, Location and Owner's contact information:</b>	<b>Nature of Firm's Responsibility:</b>	
<b>Completion Date (Actual or estimated):</b>	<b>Estimated Cost:</b>	
	<b>Entire Project:</b>	<b>Work for which Firm was Responsible:</b>

<b>PROJECT NO. 10</b>		
<b>Project Name, Location and Owner's contact information:</b>	<b>Nature of Firm's Responsibility:</b>	
<b>Completion Date (Actual or estimated):</b>	<b>Estimated Cost:</b>	
	<b>Entire Project:</b>	<b>Work for which Firm was Responsible:</b>



## TEC Professional Services Questionnaire

**M. List all prior and/or on-going litigation between Firm and Jefferson Parish. Please attach additional pages if necessary.**

Parties:		Status/Result of Case:
Plaintiff:	Defendant:	
1. 1.No prior and/or on-going litigation between Rayner Consulting Group and	1.No prior and/or on-going litigation between Rayner Consulting Group and Jefferson Parish.	1.No prior and/or on-going litigation between Rayner Consulting Group and Jefferson Parish.
2.		
3.		
4.		

**N. Use this space to provide any additional information or description of resources supporting Firm's qualifications for the proposed project.**

**O. To the best of my knowledge, the foregoing is an accurate statement of facts.**

Signature:  Print Name: Benjamin A Rayner  
 Title: PE Date: 05/06/2025

## TEC Professional Services Questionnaire

**A. Project Name and Advertisement Resolution Number:**

SOQ 25-015 Provide Professional Architectural and Engineering Services to Design and Construct the New West Bank Regional Library Resolution No. 146198

**B. Firm Name & Address where Project work will be performed:**



652 Papworth Avenue,  
Metairie, Louisiana 70005

**C. Name, title and contact information of Principal, as defined in Section 2-926 of the Jefferson Parish Code of Ordinances, who is a registered, licensed architect, professional engineer, or surveyor in the State of Louisiana:**

John Teegarden, P.L.S.  
Vice President, Survey Division Manager  
504-322-2783  
[jteegarden@ascellc.com](mailto:jteegarden@ascellc.com)

**D. Name and contact information of employee who is a registered and licensed architect, professional engineer, or surveyor in the State of Louisiana in the applicable discipline. A subcontractor may be substituted here only if the advertised Project requires more than one discipline.**

Timothy P. Bonura, P.E.  
Managing Partner  
504-322-2783  
[tim@ascellc.com](mailto:tim@ascellc.com)

John Teegarden, P.L.S.  
Vice President, Survey Division Manager  
504-322-2783  
[jteegarden@ascellc.com](mailto:jteegarden@ascellc.com)

**E. Please provide the number of employees whose primary function corresponds with each category:**

<u>8</u>	Administrative	<u>0</u>	Estimators	<u>1</u>	Specification Writers
<u>1</u>	Architects (Licensed)	<u>0</u>	Geologists	<u>2</u>	Structural Engineers
<u>0</u>	Chemical Engineers	<u>0</u>	Geotechnical Engineers	<u>3</u>	Graduate Engineers
<u>11</u>	Civil Engineers	<u>0</u>	Interior Designers	<u>4</u>	Project Managers
<u>11</u>	Construction Inspectors	<u>0</u>	Landscape Architects	<u>3</u>	Clerical
<u>0</u>	Ecologists	<u>0</u>	Land Surveyor	<u>8</u>	Grant/Funding Specialist
<u>0</u>	Electrical Engineers	<u>0</u>	Mechanical Engineers	<u>0</u>	Sanitary Engineers
<u>8</u>	Engineer Intern	<u>2</u>	Environmental Engineers		
<u>2</u>	Professional Land Surveyor			<u>79</u>	<b>TOTAL</b>

**F. Is this submittal by a JOINT-VENTURE? Please check: YES \_\_\_\_\_ NO ✓**

**If marked "No" skip to Section I. If marked "yes" complete Sections G-H.**

## TEC Professional Services Questionnaire

**G. If submittal is by JOINT-VENTURE, list the firms participating and outline specific areas of responsibility (including administrative, technical, and financial) for each firm. Please attach additional pages if necessary.**

1. N/A

2.

**H. Has this JOINT-VENTURE previously worked together? Please check:**  
YES \_\_\_\_\_ NO \_\_\_\_\_

**I. List all subcontractors anticipated for this Project. Please note that all subcontractors must submit a fully completed copy of this questionnaire, applicable licenses, and any other information required by the advertisement. See Jefferson Parish Code of Ordinances, Sec. 2-928(a)(3). Please attach additional pages if necessary.**

**Name & Address:**

**Specialty:**

**Worked with Firm Before (Yes or No):**

1. N/A

2.

3.

**J. Please specify the total number of support personnel that may assist in the completion of this Project:**

7 \_\_\_\_\_

## **TEC Professional Services Questionnaire**

**K. List the professional in charge, key persons, specialists, and individual consultants anticipated for this Project and provide their relevant information below. If necessary, please attach additional documentation (i.e., resume) that demonstrates the employment history and experience of the Firm's key persons that may assist in the completion of this Project. Please attach additional pages if necessary.**

### **PROFESSIONAL IN CHARGE OF PROJECT:**

**Name & Title:**

**John Teegarden, PLS**  
Vice President, Survey Division Manager

**Project Assignment:**

Senior Professional Land Surveyor, Survey Project Manager

**Name of Firm with which associated:**

All South Consulting Engineers, LLC

**Years' experience with this Firm:**

10

**Education: Degree(s)/Year/Specialization:**

International Correspondence School, Surveying and Mapping Course (2-year course completed)

**Active registration: Year first registered/discipline:**

1990/ Professional Land Surveyor/ Louisiana License No. 4635  
1999/ Professional Land Surveyor/ Mississippi License No. 2782

**Other experience and qualifications relevant to the proposed Project:**

John S. Teegarden, PLS joined All South Consulting Engineers, LLC in 2014 as Vice President and Survey Division Manager. Mr. Teegarden has extensive experience in all aspects of land surveying including boundary, elevation, topographic, hydrographic, industrial, and construction projects. Throughout his career, he has participated in or directed surveys for a wide variety of clientele including local municipal and governmental agencies, state agencies, and federal agencies. In his career, he has served as a Field Party Chief, Field Supervisor, CAD Technician, Project Manager, and Division Manager. Mr. Teegarden's varied project experience includes high precision survey control, single and multibeam hydrographic surveys, large boundary surveys, surveys for public right-of-way taking, topographic route surveys, mapping of subsurface utilities based on the markings provided by a subsurface utility engineering firm, coastal restoration projects, laser scanning surveys and GPS project surveys.

**Maureen Lane at 20 Arpent Canal St. Bernard Parish, Louisiana**

Mr. Teegarden and the ASCE survey staff prepared a topographic survey of the Maureen Lane crossing at the 20 Arpent Canal for the design of a new pre-cast bridge crossing. The survey included the existing culvert crossing, roadway location, location of existing utilities.

**Golden Drive at Intercepting Canal St. Bernard Parish, Louisiana**

Mr. Teegarden and the ASCE survey staff prepared a topographic survey of the Golden Drive crossing at the Intercepting Canal for the design of a new pre-cast bridge crossing. The survey included the existing culvert crossing, roadway



## **TEC Professional Services Questionnaire**

location, location of existing utilities.

### **Old Arabi Drainage Improvements *St. Bernard Parish, Louisiana***

Mr. Teegarden performed full topographic services to assist with the design of new drainage for a portion of Old Arabi. This included data collection, data processing, data management, research, CAD, and project budget oversight. This included managing field crews during the data collection process ensuring that everything within the project scope was captured during the fieldwork.

### **Westside-Alma Drainage Project *Terrebonne Parish, Louisiana***

Mr. Teegarden performed full topographic services for the purpose of improving the drainage along Westside Blvd from Main St. to Alma St. This included data collection, data processing, data management, CAD, and project budget oversight.

### **West Esplanade at Canal 10 Drainage Improvements *Kenner, Louisiana***

Topographic Survey of canal crossing, Location of underground utilities located by subsurface utility engineering contractor and added to an existing topographic survey. Cost \$2,500, party chief, processing field data.

### **Bayou Vista Subdivision Drainage Model *Thibodaux, Louisiana***

Mr. Teegarden performed full topographic survey services including retrieving existing Lidar data From the NGS website to be combined with survey data taken in the field in order to produce a drainage model for Bayou Vista Subdivision.

### **St. Louis Canal Road *Houma, Louisiana***

Mr. Teegarden performed full boundary surveying services for the acquisition of a servitude for drainage Improvements. This included performing the necessary field work for the survey, data processing and preparation of a boundary map.

### **Canal No. 10 Underground Utility Locations *Jefferson Parish, Louisiana***

Mr. Teegarden provided topographic survey services for the West Esplanade at Canal 10 Drainage Improvements project. His responsibilities included a topographic survey of canal crossing, location of underground utilities located by subsurface utility engineering contractor and added to an existing topographic survey.

### **Alidore Drainage Study and Improvements *Lafourche Parish, Louisiana***

For this project, Mr. Teegarden obtained Topographic survey elevation data on culverts with pipe sizes and conditions, cross sections of ditches and canals for drainage study and design of a new pump station. Mr. Teegarden's role in this project included planning the survey, running GPS control, processing GPS and robotic total station files for import into AutoCAD Civil 3D. Party chief,  $\pm 71$  Ac.

### **South Kenner Avenue Roadway Rehabilitation *Westwego, Jefferson Parish, Louisiana***

Mr. Teegarden managed survey project by instructing field crews, reviewing field data, analysis of boundary data collected to set up existing rights-of-way and perform QA/QC review of work at the completion of the project.

### **Geisenheimer Canal Topographic Survey *Jefferson Parish, Louisiana***

Mr. Teegarden led our survey teams in the preparation of a topographic survey that included the location of the Geisenheimer Canal Box Canal and the adjoining surface features from the north curb line of Airline Highway into the fairway of Metairie Country Club adjacent to Airline Highway.

### **Loumor Outfall Ditch Topographic Survey *Jefferson Parish, Louisiana***

Mr. Teegarden and the All South survey staff provided a topographic survey of the route that follows the 78" X 122" RCAP along the western edge of Metairie Country Club Golf course, then southeasterly and finally south to Geisenheimer Canal just north of Airline Highway. Improvements along that route were located along with trees, with size and species and topographic features on the golf course, that included ties, sand traps and the raised greens that fell in the route.

### **Lake Cataouatche Pump Station Topographic Survey *Jefferson Parish, Louisiana***

Mr. Teegarden and his team prepared a topographic survey at the site of the current Lake Cataouatche pump station located on Churchill Farms. The survey area adjacent to the existing pump station will be the site for a new pump station under design. The survey included cross sections of the site and the adjacent canal along with the location of improvements in the project area.

## **TEC Professional Services Questionnaire**

<b>KEY PERSON, SPECIALIST, OR INDIVIDUAL CONSULTANT:</b>
<b>Name &amp; Title:</b>
<b>Taylor Casteigne, PLS</b> Professional Land Surveyor, Survey Supervisor
<b>Project Assignment:</b>
Professional Land Surveyor
<b>Name of Firm with which associated:</b>
All South Consulting Engineers, LLC
<b>Years' experience with this Firm:</b>
5
<b>Education: Degree(s)/Year/Specialization:</b>
Bachelor of Science / 2019 / Geomatics
<b>Active registration: Year first registered/discipline:</b>
2022/ Professional Land Surveyor / Louisiana License No. 5291
<b>Other experience and qualifications relevant to the proposed Project:</b>
<p>Mr. Casteigne graduated from Nicholls State University with a B.S. in Geomatics and has served as party chief and draftsman on a variety of surveys. He is well versed in the latest surveying equipment technology to ensure fast and accurate surveys. For all projects, Mr. Casteigne performs/oversees the necessary field work for the survey, then processes the data into a field book file. He then imports the data into Auto CAD where it is used to build a TIN surface. With this surface cross sections are generated over the required areas based on the scope. Contours are then generated showing lines of constant elevation. The budgets for each project are tracked daily, thus ensuring that the surveys are completed on time and under budget. This includes placing LA One Call tickets, giving field crews the list of tasks needed to complete the project, and ensuring the projects are completed in an orderly fashion.</p> <p><b>Old Arabi Drainage Improvements</b> <i>St. Bernard Parish, Louisiana</i>          Mr. Casteigne performed full topographic services including data collection, data processing, data management, research, CAD, and project budget oversight. This included managing field crews during the data collection process ensuring that everything within the project scope was captured during the fieldwork. Oversight over the drafting process was another key responsibility for this project. This survey was intended to assist with the design of new drainage for a portion of Old Arabi.</p> <p><b>Bayou Vista Subdivision Drainage Model</b> <i>Thibodaux, Louisiana</i>          Mr. Casteigne performed full topographic survey services including retrieving existing Lidar data From the NGS website to be combined with survey data taken in the field in order to produce a drainage model for Bayou Vista Subdivision.</p> <p><b>St. Bernard Parish Canal Servitude Creation</b> <i>St. Bernard Parish, Louisiana</i></p>

## **TEC Professional Services Questionnaire**

Mr. Casteigne performed full boundary services including data collection, data processing, data management, research, CAD, and project budget oversight. This included managing field crews during the data collection process ensuring that everything within the project scope was captured during the fieldwork, as well as oversight over the drafting process. This survey is intended to create servitudes over 9 different canals throughout St. Bernard Parish to then allow the parish to clean these canals of obstructions after a major storm event.

### **LaFreniere Park Meadow Drainage Improvements *Jefferson Parish, Louisiana***

Mr. Casteigne performed full topographic services including data collection, data processing, data management, CAD, and project budget oversight. Also, performing the necessary field work for the survey, then processing the data into a fieldbook file. Once the data was in a fieldbook it is imported into Auto CAD, where the data is used to build a TIN surface. This work was used to analyze the existing drainage conditions of the park meadow area.

### **Jefferson Parish Juvenile Services Survey *Metairie, Louisiana***

Mr. Casteigne performed full topographic survey and CAD services, including locating all subsurface utilities in accordance with department standards for the design and construction of facility improvements. This included performing the necessary field work for the survey, then processing the data into a useable format.

### **Westside-Alma Drainage Project *Terrebonne Parish, Louisiana***

Mr. Casteigne performed full topographic services including data collection, data processing, data management, CAD, and project budget oversight. Also, performing the necessary field work for the survey, then processing the data into a fieldbook file. This includes a site visit prior to beginning the project to develop a cost estimate and developing a packet for field crews detailing what data will be required to complete the survey. This survey was for the purpose of improving the drainage along Westside Blvd from Main St. to Alma St.

### **Lakeview Terrace South Group B *New Orleans, Louisiana***

Mr. Casteigne performed full topographic survey and CAD services, including all subsurface utilities in accordance with department standards for the design and construction of street improvements. This included performing the necessary field work for the survey, then processing the data into a useable format. Once the data was in a useable format it is imported into Auto CAD, where the data is used to build a TIN surface. With this surface cross sections are generated over the required areas based on the scope. Contours are then generated showing lines of constant elevation. The budget for the project was tracked daily ensuring that the survey was completed on time and under budget. This included placing LA One Call tickets, giving field crews the list of tasks needed to complete the project, and ensuring the project was completed in an orderly fashion.

### **Savanne Rd Drainage Improvements *Houma, Louisiana***

Mr. Casteigne performed full boundary surveying services for the acquisition of a servitude by Terrebonne Parish for drainage Improvements. This included performing the necessary field work for the survey, then processing the data into a useable format. Once the data was in a useable format it is imported into Auto CAD where a boundary map could be prepared.

### **St. Louis Canal Road *Houma, Louisiana***

Mr. Casteigne performed full boundary surveying services for the acquisition of a servitude by Terrebonne Parish for drainage Improvements. This included performing the necessary field work for the survey, then processing the data into a useable format. Once the data was in a useable format it is imported into Auto CAD and have a boundary map prepared.

### **St. Bernard Parish Water Plant Drainage Improvements *St. Bernard Parish, Louisiana (03/22)***

Mr. Casteigne performed full topographic services including data collection, data processing, data management, CAD, and project budget oversight. Also, performing the necessary field work for the survey, then processing the data into a fieldbook file. Once the data was in a fieldbook it is imported into Auto CAD, where the data is used to build a TIN surface. This work was used to analyze the existing drainage conditions of the St. Bernard Parish Water Treatment Plant.

## TEC Professional Services Questionnaire

<b>KEY PERSON, SPECIALIST, OR INDIVIDUAL CONSULTANT:</b>
<b>Name &amp; Title:</b>  <b>Lyle Langley</b> Survey Party Chief
<b>Project Assignment:</b>  Survey Party Chief
<b>Name of Firm with which associated:</b>  All South Consulting Engineers, LLC
<b>Years' experience with this Firm:</b>  10
<b>Education: Degree(s)/Year/Specialization:</b>  SOWELA Technical Community College/ 2012 / Drafting
<b>Active registration: Year first registered/discipline:</b>  N/A
<b>Other experience and qualifications relevant to the proposed Project:</b> <p>Mr. Langley has worked on a wide variety of surveying projects and assisted in the integration of a robotic total station and our hydrographic software to track the hydrographic boat in areas where GPS was not feasible. He has the necessary training to use hydrographic equipment, HDS Laser Scanner and is familiar with Hypack hydrographic software. His work experience includes hydrographic surveys using a rod and tape, a total station, GPS and single beam echo sounders to record the data, using side scan sonar to identify underwater obstructions and using a magnetometer to sweep for pipelines and other ferrous metal debris. He has supervised field crews on many topographic and boundary surveys. His current and previous projects include, but not limited to:</p> <p><b>Silt and Debris Measurement in Jefferson Parish Canals, Jefferson Parish, Louisiana</b>          Mr. Langley has provided topographic and bathymetric survey services for the Jefferson Parish Drainage Department. His tasks on this project included providing cross sections, topography and bathymetric surveys.</p> <p><b>Tudor and Tallulah Drainage Analysis Jefferson Parish, Louisiana</b>          Mr. Langley was part of a team that provided topographic survey services and collected field data for the Tudor and Tallulah drainage project. This work included picking up horizontal and vertical data.</p> <p><b>Canal No. 10 Underground Utility Locations, Jefferson Parish, Louisiana</b>          Mr. Langley located underground utilities as marked by a Subsurface Utility Engineer and added to an existing topographic survey.</p> <p><b>Lake Cataouatche Pump Station Topographic Survey, Jefferson Parish, Louisiana</b></p>



## **TEC Professional Services Questionnaire**

Mr. Langley and his team prepared a topographic survey at the site of the current Lake Cataouatche pump station located on Churchill Farms. The survey area adjacent to the existing pump station will be the site for a new pump station under design. The survey included cross sections of the site and the adjacent canal along with the location of improvements in the project area.

### **Woodvine Ditch Topographic Survey *Jefferson Parish, Louisiana***

Mr. Langley and his crew provided a topographic survey over the existing 54" RCP drain line followed the line from Nassau Drive south across the Metairie Country Club Golf course to its tie in point at Geisenheimer Canal. Improvements along that route were located along with trees, with size and species and topographic features on the golf course, which included ties, sand traps and the raised greens that fell in the route.

### **Loumor Outfall Ditch Topographic Survey *Jefferson Parish, Louisiana***

Mr. Langley provided a topographic survey of the route that follows the 78" X 122" RCAP along the western edge of Metairie Country Club Golf course, then southeasterly and finally south to Geisenheimer Canal just north of Airline Highway. Improvements along that route were located along with trees, with size and species and topographic features on the golf course, which included ties, sand traps and the raised greens that fell in the route.

### **40 Arpent Canal Levee Walk and Cycling Path and Pedestrian Bridge *St. Bernard Parish, Louisiana***

Mr. Langley assisted with the topographic survey along the 40 Arpent Levee in St. Bernard parish for the design of a walk and bike path. RTK GPS was used to locate improvement and take cross sections along the proposed survey route. The area surveyed began at the St. Bernard/Orleans parish line and continued southeasterly to Paris Road.

### **Alidore Drainage Study and Improvements *Lafourche Parish, Louisiana***

Mr. Langley led the field crew to provide a topographic survey to obtain an elevation data on culverts with pipe sizes and conditions, cross sections of ditches and canals for drainage study and design of a new pump station. Mr. Langley was the Party Chief for this effort. Party chief, ±71 Ac. Cost \$20,000

### **Jean Lafitte Parkway Drainage Improvements *St. Bernard Parish, Louisiana***

Mr. Langley performed the boundary and topographic survey of Jean Lafitte Parkway from Judge Perez Drive to the Forty Arpent Canal for the design of much needed drainage improvements.

### **Reynes Street Topographic Survey, *New Orleans, Louisiana***

Mr. Langley led the field crew on a topographic survey of Reynes Street from South Claiborne Avenue to Florida Avenue in the City of New Orleans. This survey extended from right of way to right of way and was delivered on plan and profile sheets showing drainage and sewer and existing roadway conditions.

### **Bayou Terre Aux Bouefs Ridge Restoration Armoring *St. Bernard Parish, Louisiana***

Mr. Langley and his team provided the topographic and hydrographic survey data. The survey also included sections of Bayou Lery and Bayou Gentilly. Overbank cross sections and a hydrographic survey were conducted to aid in the design of bank armoring to help stem further erosion of the existing shoreline. Transects were also ran across approximately 10,000 acres of additional marshland. A magnetometer survey was also conducted to identify submerged pipelines.

### **Upper LA 45 Basin Tidal Surge Protection *Lafitte, Jefferson Parish, Louisiana***

Mr. Langley is currently working on a topographic survey of a proposed route for approximately three miles of new levee and floodwalls to provide protection against tidal surge in the upper area of Lafitte, Louisiana along LA Hwy. 45.

### **Breakwater Drive Improvements *New Orleans, Louisiana***

Mr. Langley was part of a team tasked to conduct a topographic survey for Breakwater Drive in New Orleans. As the Survey Party Chief, he assisted in identifying the scope of damaged elements inside the footprint of Breakwater Drive, while highlighting the facility's history and cultural significance, as well as its pre-storm conditions and full description. From this survey, All South identified additional facilities not directly within the footprint of the breakwater but that depend on it for protection (includes marinas, restaurants/vendors, housing, yacht clubs, a lighthouse, fishing piers, and more) and were able to provide cost estimates for the demolition and repairs of the damaged elements in the area.

### **RR017 and RR019 New Orleans Streets Topographic Surveys *New Orleans, Louisiana***

Mr. Langley was part of a field crew tasked to perform topographic surveys for full reconstruction street projects located in the Dixon area in the city of New Orleans. These surveys were prepared in accordance with the DPW 2015 Road Design Manual.

## TEC Professional Services Questionnaire

<b>KEY PERSON, SPECIALIST, OR INDIVIDUAL CONSULTANT:</b>
<b>Name &amp; Title:</b>
William Lambert Survey Party Chief
<b>Project Assignment:</b>
Survey Party Chief
<b>Name of Firm with which associated:</b>
All South Consulting Engineers, LLC
<b>Years' experience with this Firm:</b>
4
<b>Education: Degree(s)/Year/Specialization:</b>
High School Diploma
<b>Active registration: Year first registered/discipline:</b>
N/A
<b>Other experience and qualifications relevant to the proposed Project:</b>
<p>Mr. Lambert joined All South Consulting Engineers, LLC in April of 2021. He has over 15 years of experience in land surveying and has served as an instrument man to a survey party chief. He has performed topographic surveys, right-of-way, ALTAs, as-builts, stakeouts, boundaries, and elevation certificates, using Leica robotic instrument and Trimble GPS. He has also performed construction layout using Trimble Robotics and GPS and served as a survey helper in industrial surveys.</p> <p><b>LaFreniere Park Meadow Drainage Improvements</b> <i>Jefferson Parish, Louisiana</i> Mr. Lambert performed full topographic services including data collection and field crew supervision. This included establishing project control, creating a sketch of the site, and surveying the meadow area at the park. This work was used to analyze the existing drainage conditions of the park meadow area.</p> <p><b>LALD Lower Lafitte Drainage Improvements</b> <i>Jefferson Parish, Louisiana</i> Mr. Lambert has completed a full topographic survey of approximately 5500ft of streets for the purpose of improving the existing drainage in the area. This included establishing project control and temporary benchmarks and supervising the survey crew ensuring that the project was completed based on the scope of work in an efficient manner.</p> <p><b>Marrero St. Pump Station</b> <i>Jefferson Parish, Louisiana</i> Mr. Lambert has completed a full topographic survey of the Marrero St. Pump Station for the purpose of making improvements to the pump station. This included establishing project control and temporary benchmarks and supervising the survey crew ensuring that the project was completed based on the scope of work in an efficient manner.</p>

## **TEC Professional Services Questionnaire**

### **Pines Village Road Reconstruction *New Orleans, Louisiana***

Mr. Lambert performed a full topographic survey of approximately 8800ft of roadway in New Orleans. This included overseeing the collection of all necessary field data within the right of way of the designated streets and keeping detailed field notes of the data being obtained. This project was done at the request of the city of New Orleans for the purpose of full depth reconstruction on these roadways.

### **Ascension Parish School Board Airline Highway Property Topographic Survey *Ascension Parish, Louisiana***

Mr. Lambert performed full topographic and boundary services including data collection, boundary services, and survey crew supervision. This included ensuring all required fieldwork was done in an efficient manner, establishing project control, creating a sketch of the site, and in accordance with the project scope of work. This survey was used in the design of a new building for the site, and to establish the western boundary to aid in tree clearing.

### **St. Bernard Parish Water Plant Drainage Improvements *St. Bernard Parish, Louisiana***

Mr. Lambert performed full topographic services including data collection and field crew supervision. This included establishing project control, creating a sketch of the site, and surveying the St. Bernard Parish Water Treatment Plant site. This work was used to analyze the existing drainage conditions of the St. Bernard Parish Water Treatment Plant.

### **St. Bernard Parish Canal Servitude Creation *St. Bernard Parish, Louisiana***

Mr. Lambert performed full boundary services including data collection and recovering boundary evidence along the selected canal in St. Bernard. This survey is intended to create servitudes over 9 different canals throughout St. Bernard Parish for the parish to go in and clean these canals of obstructions after a major storm event.

### **Old Arabi Drainage Improvements *St. Bernard Parish, Louisiana***

Mr. Lambert performed full topographic services including data collection and field crew supervision. This included ensuring all required fieldwork was done in an efficient manner and in accordance with the project scope of work. This included establishing project control, creating a sketch of the site, and surveying the selected areas by the project manager.

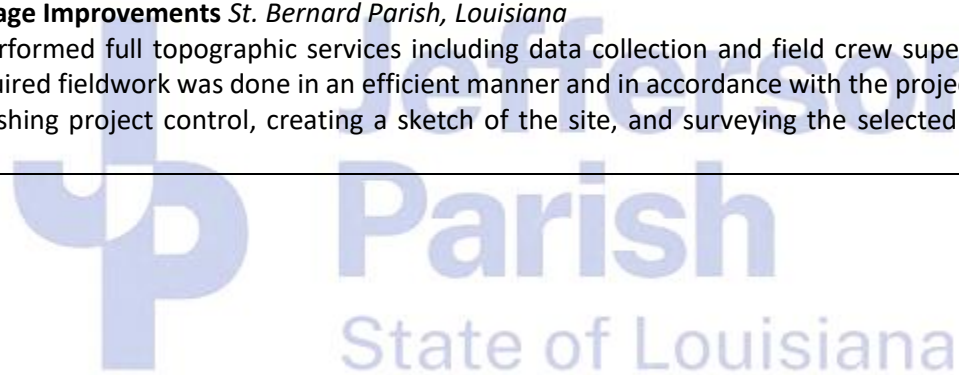

## TEC Professional Services Questionnaire

<b>KEY PERSON, SPECIALIST, OR INDIVIDUAL CONSULTANT:</b>
<b>Name &amp; Title:</b>
Austin Bowman Survey Technician
<b>Project Assignment:</b>
Survey Technician
<b>Name of Firm with which associated:</b>
All South Consulting Engineers, LLC
<b>Years' experience with this Firm:</b>
4
<b>Education: Degree(s)/Year/Specialization:</b>
A.A.S. HVAC NCCER Level Graduate/ 2020/ Nunez Community College
<b>Active registration: Year first registered/discipline:</b>
N/A
<b>Other experience and qualifications relevant to the proposed Project:</b>
<p>Mr. Bowman joined All South Consulting Engineers, LLC in March of 2021 as a survey assistant. He received an Associate of Applied Science degree in HVAC NCCER Level from Nunez Community College in 2020. Since joining All-South, Mr. Bowman has assisted in full topographic and hydrographic surveys.</p> <p><b>LaFreniere Park Meadow Drainage Improvements</b> <i>Jefferson Parish, Louisiana (09/21)</i>  Mr. Bowman performed full topographic services including assisting in data collection and maintenance of survey equipment. This included assisting in establishing project control, collecting field data at the direction of the party chief, and assisting in collecting invert data on drainage structures throughout the project.</p> <p><b>Slidell Pier and Breakwater Restoration</b> <i>St. Tammany Parish, Louisiana</i>  Mr. Bowman performed full topographic and hydrographic services including assisting in data collection and maintenance of survey equipment. This included assisting establishing project control, collecting field data at the direction of the party chief, and assisting in setting up the hydrographic equipment needed to complete the survey. This work was used to aid in the design of a new boat launch and breakwater at the Slidell Fishing Pier site.</p> <p><b>Hill Heights Eastern Canal Topographic Survey</b> <i>St. Charles Parish, Louisiana</i>  Mr. Bowman performed full topographic and boundary services including assisting in data collection and maintenance of survey equipment. This included assisting the party chief in locating boundary evidence along the project site and collecting field data at the direction of the party chief. This work was used to analyze the existing conditions of the collapsed bulkhead along the canal.</p>

## **TEC Professional Services Questionnaire**

### **Old Arabi Drainage Improvements** *St. Bernard Parish, Louisiana*

Mr. Bowman performed full topographic services including assisting in data collection and maintenance of survey equipment. This included assisting in establishing project control, collecting field data at the direction of the party chief, and assisting in surveying the streets and drainage structures along the specified routes.

### **Des Allemands Bulkhead Improvements** *St. Charles Parish, Louisiana*

Mr. Bowman performed full topographic services including assisting in data collection and maintenance of survey equipment. This included assisting in establishing project control, collecting field data at the direction of the party chief, and assisting in surveying the existing bulkhead and street adjacent to it. This project was intended to assist in the design of a new bulkhead along Bayou Des Allemands.

### **Westside Blvd (W.Park-Alma)** *Houma, Louisiana*

Mr. Bowman assisted in the completion of a full topographic survey along Westside Blvd in Houma from W.Park Ave to Alma St. This included assisting the Survey Party Chief in collecting field data inside the right of way of Westside Blvd. This project was done at the request of the Terrebonne Parish Government for the purpose of replacing the existing roadside drainage.





## **TEC Professional Services Questionnaire**

<b>KEY PERSON, SPECIALIST, OR INDIVIDUAL CONSULTANT:</b>
<b>Name &amp; Title:</b>
Clark Shires <i>Survey Technician</i>
<b>Project Assignment:</b>
Survey Technician
<b>Name of Firm with which associated:</b>
All South Consulting Engineers, LLC
<b>Years' experience with this Firm:</b>
6
<b>Education: Degree(s)/Year/Specialization:</b>
Bachelor of Science, Business Administration, 2018
<b>Active registration: Year first registered/discipline:</b>
N/A
<b>Other experience and qualifications relevant to the proposed Project:</b>
<p>Mr. Shires joined All South Consulting Engineers in September 2018 as a full time Survey Assistant. Mr. Shires graduated in May 2018 from the University of New Orleans with a bachelor's degree in Business Administration. His duties include assisting the Survey Crew Leader as necessary to perform collection of all survey data in the field.</p> <p><b>LaFreniere Park Meadow Drainage Improvements</b> <i>Jefferson Parish, Louisiana</i>  Mr. Shires performed full topographic services including assisting in data collection and maintenance of survey equipment. This included assisting in establishing project control, collecting field data at the direction of the party chief, and assisting in collecting invert data on drainage structures throughout the project.</p> <p><b>Pines Village Road Reconstruction</b> <i>New Orleans, Louisiana</i>  Mr. Shires performed a full topographic survey of approximately 8800ft of roadway in New Orleans. This included assisting in the collection of all necessary field data within the right of way of the designated streets and assisting in collecting invert information on all drainage and sewer structures along the survey route. This project was done at the request of the city of New Orleans for the purpose of full depth reconstruction on these roadways.</p> <p><b>St. Bernard Parish Water Plant Drainage Improvements</b> <i>St. Bernard Parish, Louisiana</i>  Mr. Shires performed full topographic services including assisting in data collection and maintenance of survey equipment. This included assisting in establishing project control, collecting field data at the direction of the party chief, and assisting in collecting invert data on drainage structures throughout the project.</p> <p><b>Old Arabi Drainage Improvements</b> <i>St. Bernard Parish, Louisiana</i>  Mr. Shires performed full topographic services including assisting in data collection and maintenance of survey equipment. This included assisting in establishing project control, collecting field data at the direction of the party chief, and assisting in surveying the streets and drainage structures along the specified routes.</p>

## TEC Professional Services Questionnaire

<b>KEY PERSON, SPECIALIST, OR INDIVIDUAL CONSULTANT:</b>
<b>Name &amp; Title:</b>
Scott Breidenstein CADD Technician
<b>Project Assignment:</b>
CADD Technician / Draftsman
<b>Name of Firm with which associated:</b>
All South Consulting Engineers, LLC
<b>Years' experience with this Firm:</b>
3
<b>Education: Degree(s)/Year/Specialization:</b>
Technical Diploma / 2020
<b>Active registration: Year first registered/discipline:</b>
N/A
<b>Other experience and qualifications relevant to the proposed Project:</b>
<p>Mr. Breidenstein joined the All South team in 2019. His experience includes AutoCAD C3D which he utilizes in survey and design projects that include topographic, boundary, route corridor surveys, hydrographic surveys, ALTAs, field data input, plan and profile sheets, import/export of survey points, proposed design corridors, and volume calculations. Mr. Breidenstein coordinates with field crews, drafters, engineers, and clients to generate AutoCAD C3D drawings and plan sheet sets from the beginning of a project to final stamped plans.</p> <p><b>Old Arabi Drainage St. Bernard, Louisiana</b> Mr. Breidenstein prepared proposed design drawings for the clearing and dredging of existing canals and the construction of drainage structures. The project involved replacing culverts, ditch re-grading, and dredge operations. Site plans provided by Mr. Breidenstein were used to design improved drainage for the surrounding area.</p> <p><b>Canal A Drainage Improvements, New Sarpy/St. Charles Parish, Louisiana</b> Mr. Breidenstein prepared the design plans for the Canal A drainage improvement project. The project was approximately ±1800 LF, it consisted of replacing an existing arch culvert with two cast in place box culverts, roadway reconstruction and multiple cantilevered sheet pile wall systems. Mr. Breidenstein created a C3D model showing the proposed canal depth for volume calculations. Three separate concrete flume walls were drawn and detailed as well. Mr. Breidenstein assisted the project engineer in completing the proposed plan set and reconstructed roadway design.</p> <p><b>Russell St Pump Station River Ridge, Louisiana</b> Mr. Breidenstein prepared proposed location of a new pump station to be installed by Ralph J. Bunche Elementary School (Russell St. Pump Station) in Jefferson Parish, Louisiana. These plans included an overall site plan, plan view and</p>

## **TEC Professional Services Questionnaire**

a typical section. Coordination with the project engineer to properly show the existing utilities, railroad and rights-of-way was very important in this project.

### **Alidore Drainage Improvements *Raceland, Louisiana***

Mr. Breidenstein prepared topographic and right-of-way drawings for the construction of a new drainage pumping station. The project involved a levee re-alignment, ditch re-grading and research into the BNSF railroad right-of-way. Site plans provided by Mr. Breidenstein were used to design better drainage for the surrounding area and proved to be more economical.

### **Westside-Alma Drainage Project (Alma-West Park) *Houma, Louisiana***

This project consists of roadside drainage improvements in an area of the city of Houma, LA. Mr. Breidenstein assisted in the topographic survey and prepared the proposed design plans for the improvements to the existing drainage system. Mr. Breidenstein modeled in detail the hydrologic components of the project area using CAD and provided profiles and cross sections that were utilized in the design process.

### **Lake Vista *New Orleans, Louisiana***

Mr. Breidenstein prepared survey baseline drawings, topographic plan sheets and profiles depicting the existing underground utilities for the streets in the Lake Vista project. These surveys depicted the elevations of the streets to show centerline and gutter line profiles, the surface created showed the many imperfections and potholing in the streets. Utility information was researched and observed to show the areas in need of repair or replacement of major drainage, sewer and water lines. Also included were right-of-way lines, apparent lot lines, 3D surface, and cross sections. Mr. Breidenstein was also involved in the design phase of this project. Coordinating with engineers and subconsultants to prepare drawings depicting the proposed new roadway, elevations, cross sections, new subsurface drainage, sewerage and water for approximately 4900' of roadway and sidewalks. This project also conformed to Orleans Parish DPW standards.

### **Breakwater Drive Improvements *New Orleans, Louisiana***

Mr. Breidenstein prepared survey maps along Breakwater Drive, from its intersection with N. Roadway Street to its termination at the point. Baseline maps, plan, profile and cross sections were provided to show the existing berms and existing topography of the site. FEMA and CORP permit drawings were also provided in this project. Shown in the plans were horizontal and vertical location of existing berms and proposed berms. Mr. Breidenstein assisted the project engineer in creation of the new west, north, south and the point berms. Proposed berm plan and profile sheets with cross sections showing proposed work were also created by Mr. Breidenstein.

### **RR016 New Orleans Streets Topographic Surveys *New Orleans, Louisiana***

Mr. Breidenstein prepared survey baseline drawings, topographic plan sheets and profiles depicting the existing underground utilities for the streets in this project submittal. These surveys depicted the elevations of the streets to show centerline and gutter line profiles, the surface created showed the many imperfections and potholing in the streets. Utility information was researched and observed to show the areas in need of repair or replacement of major drainage, sewer and water lines. Also included were right-of-way lines, apparent lot lines, 3D surface, and cross sections. This project also conformed to Orleans Parish DPW standards.

## TEC Professional Services Questionnaire

**L. Work by Firm or Joint-Venture members which best illustrates current qualifications relevant to this Project. Please include any and all work performed for Jefferson Parish. Please attach additional pages if necessary.**

### PROJECT NO. 1

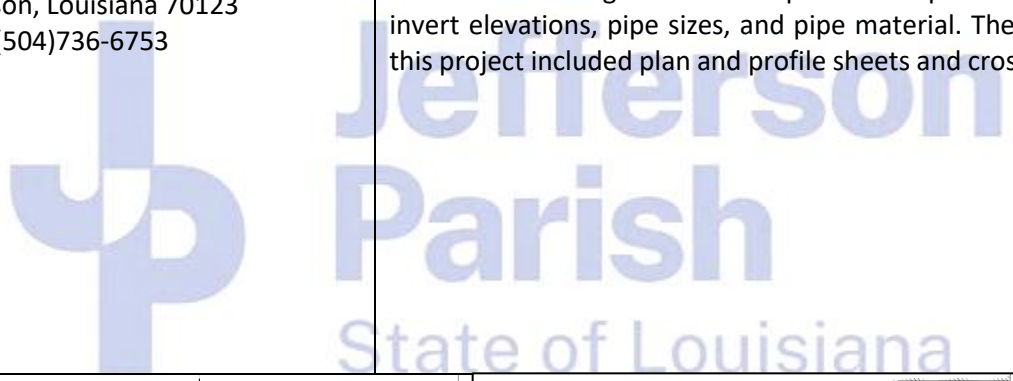
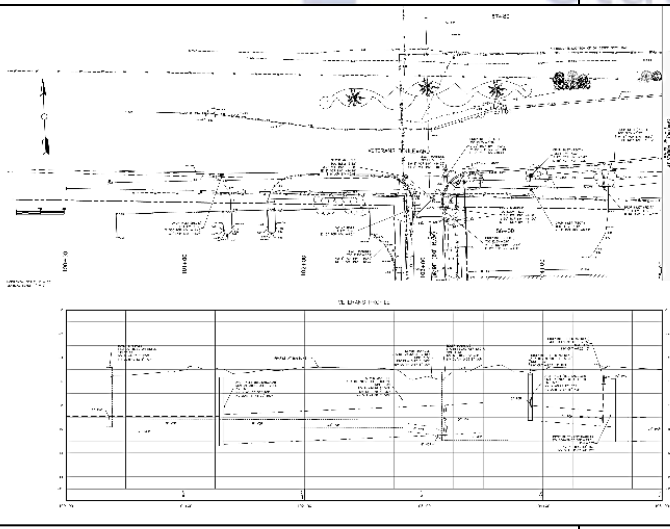
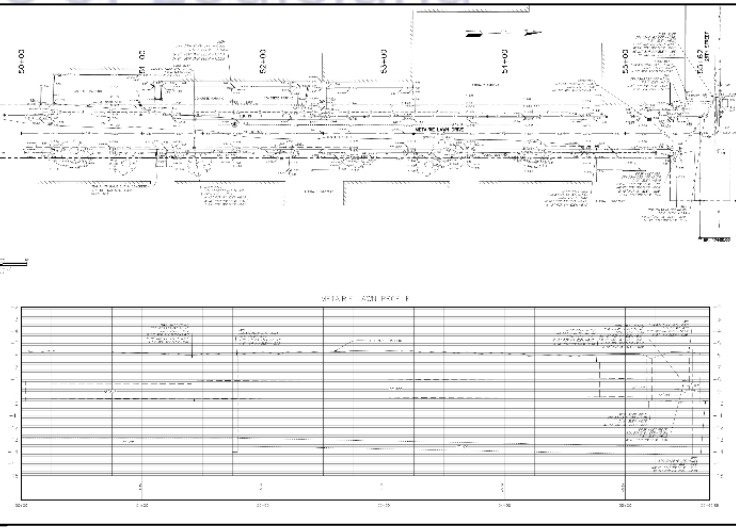
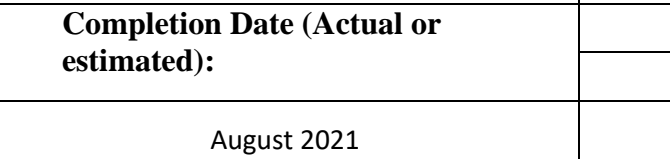
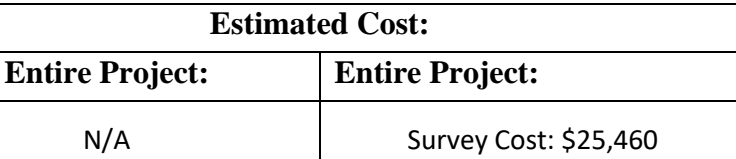
Project Name, Location and Owner's contact information:	Nature of Firm's Responsibility:	
<p><b>Metairie Lawn Drainage Improvements Topographic Survey</b> <i>Metairie, Louisiana</i></p> <p>Mr. Joseph R. Becker, P.E. Ardurra 3012 26<sup>th</sup> Street Metairie, Louisiana 70002</p> <p>Mr. Neil Schneider, P.E. Director of Capital Projects 1221 Elmwood Park Blvd Jefferson, Louisiana 70123 (504)736-6753</p>	<p>All South provided a topographic survey from ±500 feet south of the intersection of Metairie Lawn Drive and 26<sup>th</sup> Street and from that intersection heading west along 26<sup>th</sup> Street to the intersection of 26<sup>th</sup> Street and Ridgelake Drive and then north along Ridgelake Drive to its intersection with Veterans Boulevard. On Veterans Boulevard the survey will begin on the west side of the Perino's Nursery driveway to the U-turn on the west side of Clifford Drive.</p> <p>This was a full topographic survey from right of way to right of way with cross sections taken at 50-foot intervals and shots along the centerline of streets taken at 25-foot intervals. The survey also included the location of above and below ground utilities. For the sewer and drainage utilities we provided top of casting elevations, invert elevations, pipe sizes, and pipe material. The deliverables for this project included plan and profile sheets and cross section sheets.</p>	
		
		
		
<p><b>Completion Date (Actual or estimated):</b></p>	<p><b>Estimated Cost:</b></p>	
<p><b>Entire Project:</b></p>	<p><b>Entire Project:</b></p>	<p><b>Entire Project:</b></p>
<p>August 2021</p>	<p>N/A</p>	<p>Survey Cost: \$25,460</p>

## TEC Professional Services Questionnaire

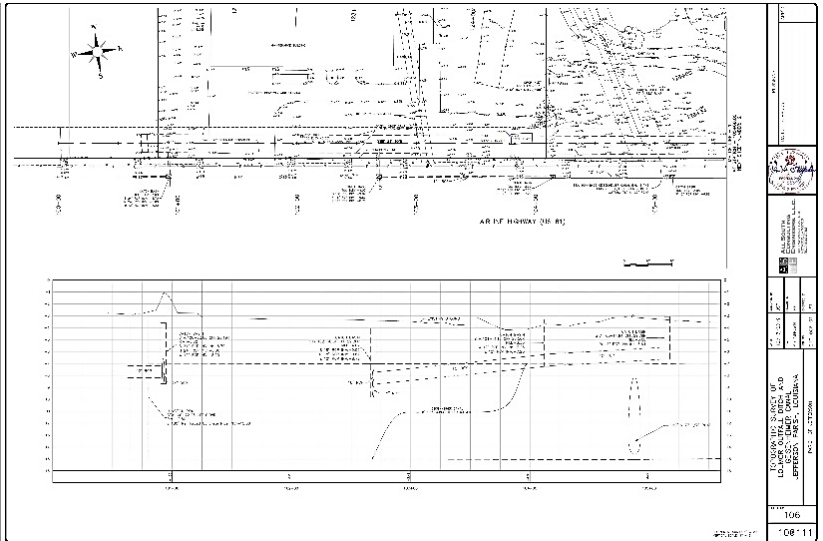
<b>PROJECT NO. 2</b>								
<b>Project Name, Location and Owner's contact information:</b>	<b>Nature of Firm's Responsibility:</b>							
<p><b>Geisenheimer Canal Topographic Survey</b>  <i>Jefferson Parish, Louisiana</i></p> <p>Jefferson Parish Government            Mr. Neil Schneider, P.E.            Director of Capital Projects            1221 Elmwood Park Blvd            Jefferson, Louisiana 70123            (504)736-6753</p>	<p>This survey was prepared to provide the field data necessary to design drainage improvements for the Geisenheimer Canal which flows to Hoey's Canal and from there to 17<sup>th</sup> Street Canal and Lake Pontchartrain.</p> <p>In order to accomplish this, we prepared a topographic survey of the surface area above Geisenheimer Canal from the maintenance facility for the Metairie Country Club to the tie in point at Hoey's Canal. For this route we located all surface improvements, visible signs of utilities, trees with size and species and cross sections at 50' intervals.</p> <p>We were able to locate the underground concrete box canal by accessing it through an access cover where we set a control point in the bottom of the box, we then located the sides and roof and the tie in point for the concrete arch pipe outfall for the Loumor Ditch. From a drop inlet cover near the Woodvine Ditch outfall we located the outfall and determined the invert. This was verified by probing the outfall pipe at the edge of the box. At Hoey's Canal we probed the top of the Geisenheimer Canal box and the Hoey's Canal box to determine the point of intersection.</p> <p>The deliverable for this survey were plan and profile drawings of Geisenheimer Canal which were included in a master set with Loumor Ditch and Woodvine Ditch.</p> <div style="text-align: center;">  </div>							
<p><b>Completion Date (Actual or estimated):</b></p>	<p style="text-align: center;"><b>Estimated Cost:</b></p> <table border="1" style="width: 100%; border-collapse: collapse;"> <tr> <td style="width: 50%; padding: 5px; vertical-align: top;"><b>Entire Project:</b></td> <td style="width: 50%; padding: 5px; vertical-align: top;"><b>Work for which Firm was Responsible:</b></td> </tr> <tr> <td style="width: 50%; padding: 5px; vertical-align: top; text-align: center;">February 2020</td> <td style="width: 50%; padding: 5px; vertical-align: top; text-align: center;">N/A</td> </tr> <tr> <td style="width: 50%; padding: 5px; vertical-align: top; text-align: center;">Survey Cost: \$25,920</td> <td style="width: 50%; padding: 5px; vertical-align: top;"></td> </tr> </table>		<b>Entire Project:</b>	<b>Work for which Firm was Responsible:</b>	February 2020	N/A	Survey Cost: \$25,920	
<b>Entire Project:</b>	<b>Work for which Firm was Responsible:</b>							
February 2020	N/A							
Survey Cost: \$25,920								

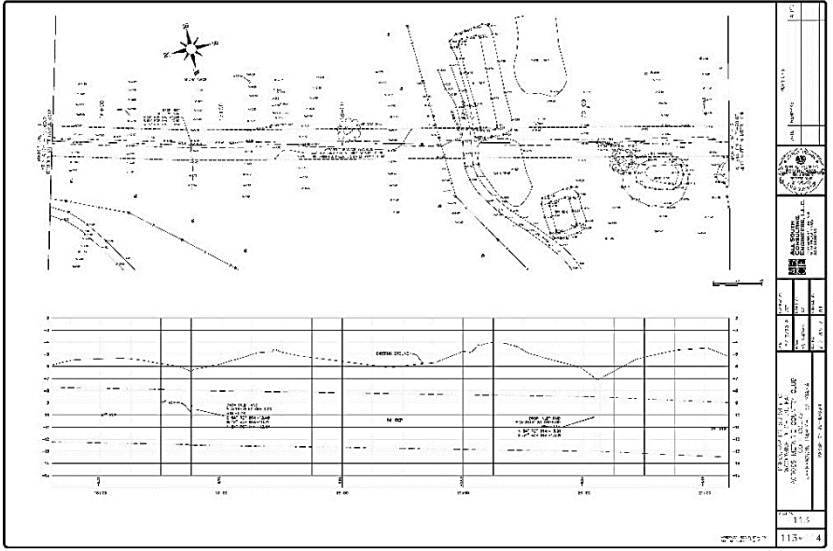

## TEC Professional Services Questionnaire

<b>PROJECT NO. 3</b>						
<b>Project Name, Location and Owner's contact information:</b>	<b>Nature of Firm's Responsibility:</b>					
<p><b>Woodvine Ditch Topographic Survey</b>  <i>Jefferson Parish, Louisiana</i></p> <p>Jefferson Parish Government            Mr. Neil Schneider, P.E.            Director of Capital Projects            1221 Elmwood Park Blvd            Jefferson, Louisiana 70123            (504)736-6753</p>	<p>This survey is for drainage improvements to the Woodvine Ditch beginning at the western right of way of Nassau Drive and following the drain line west-southwesterly across the parking lot that lies on the north side of the swimming pools and tennis courts to the eastern side of the golf course where the drain line turns in a southerly direction and heads south-southwest to its discharge point into Geisenheimer Canal at the north right of way of Airline Highway.</p> <p>The topographic survey over the existing 54" RCP drain line followed the line from Nassau Drive south across the Metairie Country Club Golf course to its tie in point at Geisenheimer Canal. Improvements along that route were located along with trees, with size and species and topographic features on the golf course, which included ties, sand traps and the raised greens that fell in the route.</p> <p>Deliverables were plan and profile sheets that were included with the master set of Loumor Ditch Outfall, Geisenheimer Canal and Woodvine Ditch.</p> <div style="text-align: center; margin-top: 20px;">  </div>					
<p><b>Completion Date (Actual or estimated):</b></p>	<p style="text-align: center;"><b>Estimated Cost:</b></p> <table border="1" style="width: 100%; border-collapse: collapse;"> <tr> <th style="width: 50%; padding: 5px;">Entire Project:</th> <th style="width: 50%; padding: 5px;">Work for which Firm was Responsible:</th> </tr> <tr> <td style="text-align: center; padding: 10px;">N/A</td> <td style="text-align: center; padding: 10px;">Survey Cost: \$16,720</td> </tr> </table>		Entire Project:	Work for which Firm was Responsible:	N/A	Survey Cost: \$16,720
Entire Project:	Work for which Firm was Responsible:					
N/A	Survey Cost: \$16,720					
February 2020						

## TEC Professional Services Questionnaire

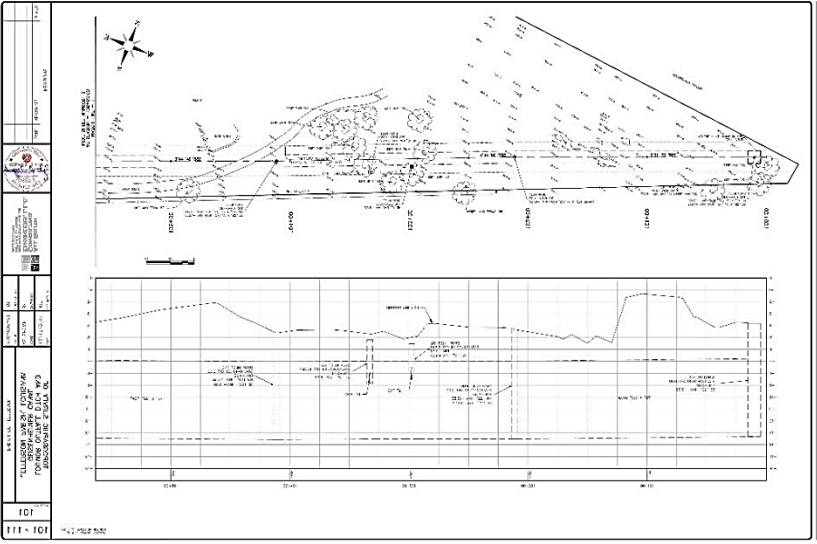
<b>PROJECT NO. 4</b>		
<b>Project Name, Location and Owner's contact information:</b>	<b>Nature of Firm's Responsibility:</b>	
<p><b>Loumor Outfall Ditch Topographic Survey</b>  <i>Jefferson Parish, Louisiana</i></p> <p>Mr. Neil Schneider, P.E.            Director of Capital Projects            1221 Elmwood Park Blvd            Jefferson, Louisiana 70123            (504)736-6753</p>	<p>This survey is for drainage improvements to the Loumor Outfall Ditch beginning at the southwest corner of Pontiff Playground and running southeast then turning in a south-southwesterly direction along the northern and western boundary of Metairie Club Estates Subdivision to its discharge point into Geisenheimer Canal and the north right of way of Airline Highway.</p> <p>This survey route follows the 78" X 122" RCAP along the western edge of Metairie Country Club Golf course, then southeasterly and finally south to Geisenheimer Canal just north of Airline Highway. Improvements along that route were located along with trees, with size and species and topographic features on the golf course, which included ties, sand traps and the raised greens that fell in the route.</p> <p>We also located the maintenance facility for the golf course, ponds and a pump house that were near the drain route.</p> <p>Deliverables for this project were plan and profile sheets that were included with the master set of Loumor Ditch Outfall, Geisenheimer Canal and Woodvine Ditch.</p> <div style="text-align: center; margin-top: 20px;">  </div>	
<b>Completion Date (Actual or estimated):</b>	<b>Estimated Cost:</b>	
	<b>Entire Project:</b>	<b>Work for which Firm was Responsible:</b>
February 2020	N/A	Survey Cost: \$19,340

## TEC Professional Services Questionnaire

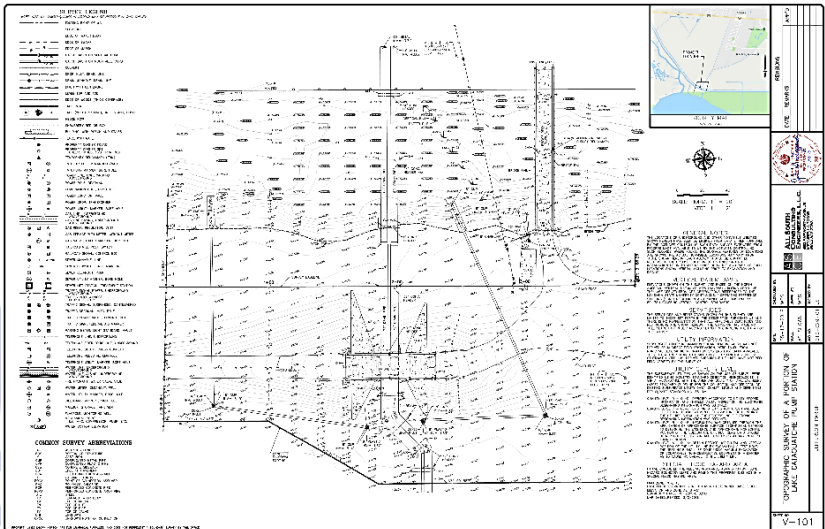
<b>PROJECT NO. 5</b>						
<b>Project Name, Location and Owner's contact information:</b>	<b>Nature of Firm's Responsibility:</b>					
<p><b>Lake Cataouatche Pump Station Topographic Survey</b>  <i>Jefferson Parish, Louisiana</i></p> <p>Jefferson Parish Drainage Department            Jefferson Parish Government            Mitchell T. Theriot, P.E., Director of Drainage            1221 Elmwood Park Blvd            Jefferson, Louisiana 70123            (504)736-6753</p>	<p>All South prepared a topographic survey at the site of the proposed pump station on the northern shore of Lake Cataouatche. The new site lies south of the existing pump station and just north of the flood wall. The survey included cross sections of the proposed site and adjacent canal, location of improvements, the existing discharge pipes, roadways and the floodwall.</p> <div style="text-align: center;">  </div>					
<p><b>Completion Date (Actual or estimated):</b></p>	<p style="text-align: center;"><b>Estimated Cost:</b></p> <table border="1" style="width: 100%; border-collapse: collapse;"> <tr> <td style="width: 50%; padding: 5px; text-align: center;"><b>Entire Project:</b></td> <td style="width: 50%; padding: 5px; text-align: center;"><b>Work for which Firm was Responsible:</b></td> </tr> <tr> <td style="width: 50%; padding: 5px; text-align: center;">N/A</td> <td style="width: 50%; padding: 5px; text-align: center;">Survey Cost: \$4,495</td> </tr> </table>		<b>Entire Project:</b>	<b>Work for which Firm was Responsible:</b>	N/A	Survey Cost: \$4,495
<b>Entire Project:</b>	<b>Work for which Firm was Responsible:</b>					
N/A	Survey Cost: \$4,495					
<p>May 2019</p>						

## TEC Professional Services Questionnaire

<b>PROJECT NO. 6</b>		
<b>Project Name, Location and Owner's contact information:</b>	<b>Nature of Firm's Responsibility:</b>	
<p><b>Tudor and Tallulah Drainage Improvements,</b>  <i>Jefferson Parish, Louisiana</i></p> <p>Jefferson Parish Government  Neil Schneider, Capital Projects  1221 Elmwood Park Blvd.  Jefferson, Louisiana 70123  (504) 736-6500</p>	<p>All South was selected by Jefferson Parish to analyze the drainage requirements in this project area. The goal of this analysis is to provide a master plan that will result in no street flooding due to the 10-yr, 24-hr rainfall event. This report includes the study results, drainage recommendations and cost estimate with recommended phasing.</p> <p>The Tudor and Tallulah project area is located in River Ridge, Louisiana and includes Caroline Street, Tudor Avenue, Tallulah Avenue, Russell Street, Stephen Drive and South Lester Avenue from the Mississippi River to Canal #6 and from Florida Avenue to Soniat Canal. This area is located in Jefferson Parish and regularly experiences significant street flooding within the project area.</p> <p>All South performed a hydrologic and hydraulic analysis on each drainage area to examine the existing drainage patterns. Existing topography, culvert sizes and slopes were used to determine the adequacy of the existing system. A 10-year storm event with a rainfall of 7.8 inches in a 24-hour period was used to analyze each system. Peak flows were determined using the EPA SWMM method. Using the same design storm and criteria, an analysis of the required drainage capacity was also performed to help identify improvements.</p> <p>All South provided the study and recommendations with cost analysis to improve the systems. As a result of this report, All South was tasked with the permitting, design and construction management of increased capacity collection system, new pumping station, and out fall system. Collection system improvements include the removal 1,000 feet of 54" reinforced concrete pipe and installation of new 72" RC P. This process involves the relocation of several utilities and the design of concrete conflict box. This 72" RCP will be installed within a 96" steel Pipe jack and bored under an existing CN Railroad track. As part of the permit, All South will design a cofferdam system for approval by CN Railroad. The new pumping station will have a 165 CFS capacity, generated with three vertical mixed flow pumps with controls. The out fall will consist of 36" steel pipes out falling into an existing drainage canal. The existing drainage canal will be outfitted with new concrete headwalls and bottom slab to prevent erosion. As part of this project All South's survey crews collected data on existing drainage structures along the CN Railroad right of way.</p>	
		
<b>Completion Date (Actual or estimated):</b>	<b>Estimated Cost:</b>	
	<b>Entire Project:</b>	<b>Work for which Firm was Responsible:</b>
July 2017	\$260,000	Survey Fee: \$60,000



## TEC Professional Services Questionnaire



<b>PROJECT NO. 7</b>						
<b>Project Name, Location and Owner's contact information:</b>	<b>Nature of Firm's Responsibility:</b>					
<p><b>Alidore Drainage Improvements and Statewide Flood Control</b>  <i>Lafourche Parish, Louisiana</i></p> <p>Lafourche Parish Government            James Barnes            Public Works Director            P.O. Box 425            Mathew, LA 70375            (985) 532-8235</p>	<p>The Lafourche Parish Government asked All South to develop a drainage plan to improve drainage in the Alidore community. This community, which is over 30 years old, consists of small lots, and very tight drainage and utility features.</p> <p>In order to properly plan these improvements, All South conducted a topographic survey of this area for this project. This survey included cross sections of the roadside ditches, location of drainage culverts and drop inlets, and hydrographic surveys using GPS of the main drainage canals that bordered the survey area. The survey data was used to create a model of the area to be used in sizing the pumps for a new pumping station.</p> <p><b>Surveying Services:</b></p> <ul style="list-style-type: none"> <li>Topographic Survey</li> <li>Hydrographic Survey</li> <li>Courthouse Research</li> <li>Research Courthouse Records to establish right of way for drainage, pipeline and railroads</li> <li>Prepared Right of Way Plat for new pump station</li> </ul> <div style="text-align: center; margin-top: 20px;">  </div>					
<b>Completion Date (Actual or estimated):</b>	<p style="text-align: center;"><b>Estimated Cost:</b></p> <table border="1" style="width: 100%; border-collapse: collapse;"> <tr> <th style="width: 50%; padding: 5px;"><b>Entire Project:</b></th> <th style="width: 50%; padding: 5px;"><b>Work for which Firm was Responsible:</b></th> </tr> <tr> <td style="width: 50%; padding: 10px; text-align: center;">July 2020</td> <td style="width: 50%; padding: 10px; text-align: center;">           \$3,230,645             Survey Fee: \$15,000         </td> </tr> </table>		<b>Entire Project:</b>	<b>Work for which Firm was Responsible:</b>	July 2020	\$3,230,645  Survey Fee: \$15,000
<b>Entire Project:</b>	<b>Work for which Firm was Responsible:</b>					
July 2020	\$3,230,645  Survey Fee: \$15,000					



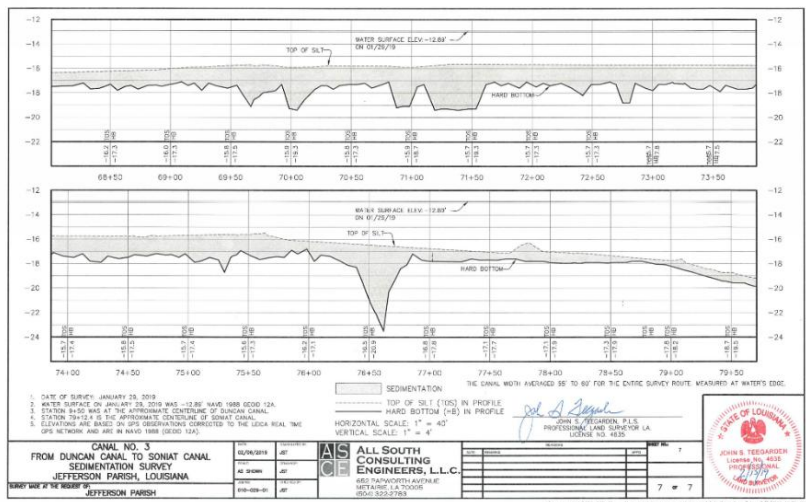

## TEC Professional Services Questionnaire

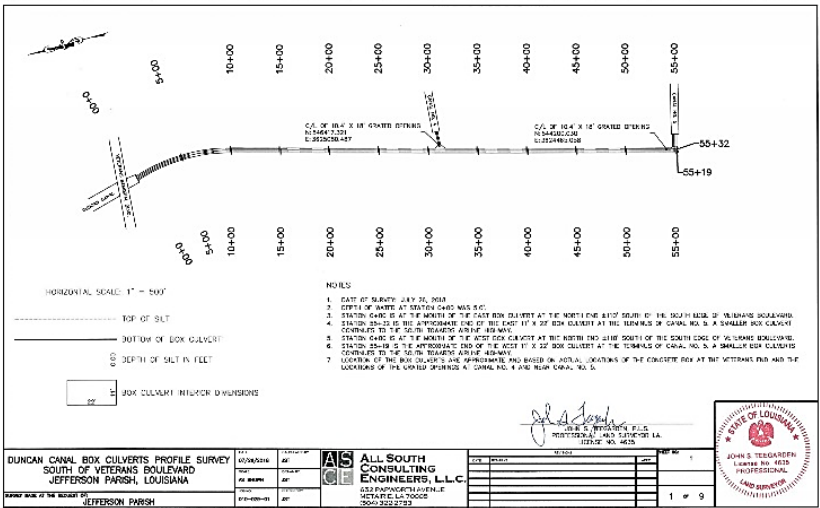
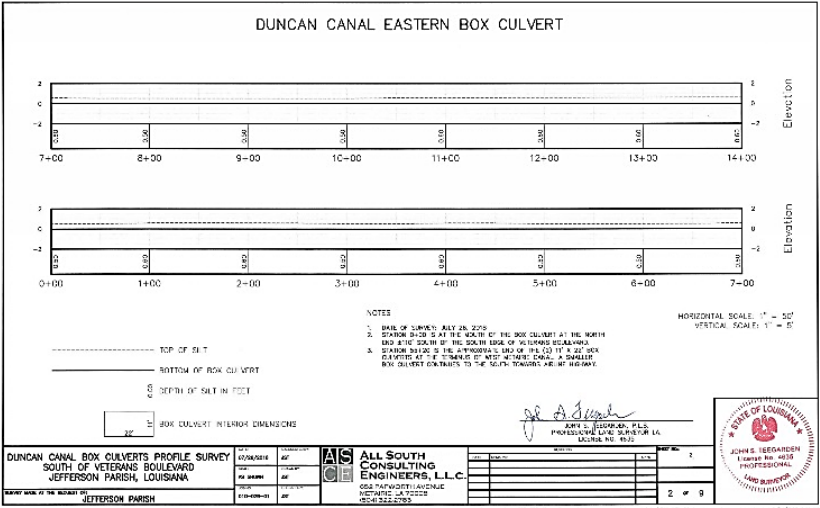
<b>PROJECT NO. 8</b>					
<b>Project Name, Location and Owner's contact information:</b>	<b>Nature of Firm's Responsibility:</b>				
<p><b>Jefferson Parish Canal Sedimentation and Debris Surveys</b></p> <p style="text-align: center;"><i>Jefferson Parish, Louisiana</i></p> <p>Jefferson Parish Government            Mitchell T. Theriot, P.E., Director of Drainage            1221 Elmwood Park Blvd            Jefferson, Louisiana 70123            (504)736-6753</p>	<p>All South is performing hydrographic surveys of selected drainage canals and box culverts in the Jefferson Parish Drainage System. The purpose of these surveys is to monitor the amount of sediment accumulating in the drainage system. All South utilizes its Z-Boat (a 6-foot long remotely controlled hydrographic survey boat) to perform these surveys. The Z-Boat is equipped with a single beam dual frequency echo sounder capable of defining the amount of sediment accumulating in the canals and drainage structures. This is accomplished by using two frequency during the survey. The high frequency sound waves are reflected by the top of the sediment layer and the low frequency sound waves penetrate the sediment and are reflected by the solid bottom. These surveys are presented as profiles and show the top of sediment elevations and the elevation of the solid bottom.</p> <div style="text-align: right; margin-top: 10px;">  </div>				
					
<b>Completion Date (Actual or estimated):</b>	<p style="text-align: center;"><b>Estimated Cost:</b></p> <table border="1" style="width: 100%; border-collapse: collapse;"> <tr> <td style="width: 50%; padding: 5px;"><b>Entire Project:</b></td> <td style="width: 50%; padding: 5px;"><b>Work for which Firm was Responsible:</b></td> </tr> <tr> <td style="text-align: center; padding: 5px;">N/A</td> <td style="text-align: center; padding: 5px;">Survey Cost: \$75,000</td> </tr> </table>	<b>Entire Project:</b>	<b>Work for which Firm was Responsible:</b>	N/A	Survey Cost: \$75,000
<b>Entire Project:</b>	<b>Work for which Firm was Responsible:</b>				
N/A	Survey Cost: \$75,000				
Project is Ongoing by Task Assignments					

# TEC Professional Services Questionnaire

<b>PROJECT NO. 9</b>					
<b>Project Name, Location and Owner's contact information:</b>	<b>Nature of Firm's Responsibility:</b>				
<p style="text-align: center;"><b>Duncan Canal Box Culverts</b> <i>Kenner, Louisiana</i></p> <p>Jefferson Parish Government Mitchell T. Theriot, P.E., Director of Drainage 1221 Elmwood Park Blvd Jefferson, Louisiana 70123 (504)736-6753</p>	<p>All South was tasked with providing a survey to show the depth of silt that has accumulated within the 11' x 22' box culverts that start south of Veterans Boulevard to a point south of the intersection with Canal No. 5 (West Metairie Avenue) and the end of the double box culvert. All South's remotely controlled boat was utilized with a dual frequency echosounder to obtain depths to the top of silt and the concrete bottom of the box culvert. The deliverable for this project was a report of the survey results and plotted profile sheets prepared for each box.</p> <div style="text-align: right; margin-top: 20px;">  </div>				
	 <p style="text-align: center;"><b>DUNCAN CANAL EASTERN BOX CULVERT</b></p>  <div style="text-align: right; margin-top: 20px;">  </div>				
<b>Completion Date (Actual or estimated):</b>	<p style="text-align: center;"><b>Estimated Cost:</b></p> <table border="1" style="width: 100%; border-collapse: collapse;"> <tr> <th style="width: 50%; padding: 5px;">Entire Project:</th> <th style="width: 50%; padding: 5px;">Work for which Firm was Responsible:</th> </tr> <tr> <td style="text-align: center; padding: 10px;">N/A</td> <td style="text-align: center; padding: 10px;">Survey Cost: \$11,000</td> </tr> </table>	Entire Project:	Work for which Firm was Responsible:	N/A	Survey Cost: \$11,000
Entire Project:	Work for which Firm was Responsible:				
N/A	Survey Cost: \$11,000				
September 2018					

## TEC Professional Services Questionnaire

<b>PROJECT NO. 10</b>		
<b>Project Name, Location and Owner's contact information:</b>	<b>Nature of Firm's Responsibility:</b>	
<p><b>Breakwater Drive Improvements</b>  <i>New Orleans, Louisiana</i></p> <p>City of New Orleans            1300 Perdido Street            New Orleans, LA 70112            (504) 658-8000</p> <div style="text-align: center; margin-top: 20px;">  </div>	<p>All South conducted a topographic survey that included cross sections of the existing rock jetty and extending inward to the far edge of Breakwater Drive, location of existing utilities and improvements. Standard hydrographic soundings were obtained within Lake Pontchartrain bordering Breakwater Drive and extending into the harbor. Side scan sonar imaging was also performed on the Lake side to assist in the location of submerged dolphins, pilings, existing boat ramps, the extent of the rock jetties and any other encumbrance that couldn't otherwise be located with standard soundings. A georeferenced 3D image was also generated for easy readability of said submerged objects. It was also used to determine the condition of the boat ramps and concrete break-wall</p> <div style="text-align: center; margin-top: 20px;">  </div>	
<b>Completion Date (Actual or estimated):</b>	<b>Estimated Cost:</b>	
	<b>Entire Project:</b>	<b>Work for which Firm was Responsible:</b>
September 2020	\$5,924,000	Survey Cost: \$649,000

## TEC Professional Services Questionnaire

**M. List all prior and/or on-going litigation between Firm and Jefferson Parish. Please attach additional pages if necessary.**

Parties:		Status/Result of Case:
Plaintiff:	Defendant:	
1. IMC Construction	Jefferson Parish	<b>Result: <i>Settled</i></b> <i>Filed 2019, Settled 2024</i> Industrial & Mechanical Contractors, Inc., vs. Parish of Jefferson, et al. – Indemnification – Bellemeade at Ginette, Third Party demand of indemnification on sewer pump station, IMC sued Jefferson Parish for breach of contract, Jefferson Parish named All South for indemnification
2.		
3.		
4.		

**N. Use this space to provide any additional information or description of resources supporting Firm's qualifications for the proposed project.**



**All South Consulting Engineers, LLC** is a Limited Liability Company owned by Timothy Bonura, Jens J. Nielsen Jr., and Stephen Smith. Established in May 2004, All South is a multi-disciplinary firm that provides Civil and Structural Engineering, Land and Hydrographic Surveying, Program and Grant Management, Construction Administration and Inspection, and Disaster Management to federal, state, and municipal agencies, as well as private clients throughout the Gulf Coast.

### » PROFESSIONAL TRAINING AND EXPERIENCE «

All South Consulting Engineers, LLC is a Louisiana Licensed multi-disciplinary firm that provides Civil and Structural Engineering, , Land and Hydrographic Surveying, Construction Administration, and Resident Inspection Services. (LA Engineering License No. EF.0003140; LA Survey License No. VF.0000730)

The Louisiana Professional Engineering and Land Surveying Board has the following information on file:

Name:	Public Address:
All South Consulting Engineers, LLC	652 Papworth Avenue Metairie, Louisiana 70005

All South offers outstanding surveying services from leading professionals, including our Professional L and Surveyor. As Vice President and Survey Division Manager, Mr. John S. Teegarden, PLS has extensive experience in all aspects of land surveying which he has acquired over his 30-year career.

#### License/Certificate Information w/ Supervision

License	Status	First Issuance Date	Expiration Date	Supervisor(s)
VF.0000730	Active	12/02/2014	03/31/2027	Mr. John S. Teegarden # PLS.0004635



## TEC Professional Services Questionnaire

*The resumes included in Section K of the SOQ provide a clear illustration of the qualifications, experience, and expertise of our proposed staff. Our team of Professional Land Surveyors, Land Survey Interns, Survey Party Chief, and Survey Technicians Inspectors obtain professional qualifications that allow for satisfactory work, which cumulatively include:*

- ✓ ATSSA Traffic Control Supervisor
- ✓ ATSSA Traffic Control Technician
- ✓ ATSSA Traffic Control Flagger
- ✓ OSHA Heat Illness Prevention for Workers in General Industry
- ✓ Transportation Worker Identification Credential

### **SURVEYING CAPABILITIES**

All South's Surveying Division has a client list that includes the following parishes, municipal and state organizations: Jefferson Parish, Plaquemines Parish, St. Bernard Parish, Orleans Parish, St. Tammany Parish, Lafourche Parish, Terrebonne Parish, East Baton Rouge Parish, Livingston Parish, Ascension Parish, Coastal Protection and Restoration Authority, City of Gretna and City of Slidell. Projects range from topographic surveys for design of new facilities and infrastructure to bathymetric surveys for coastal restoration and drainage maintenance. All South Firm capabilities and services include but are not limited to the following:

✓ <b>Boundary/ALTA-NSPS Survey</b>	✓ <b>Elevation Survey</b>	✓ <b>Hydrographic Survey</b>
✓ <b>Construction Survey</b>	✓ <b>Expert Witness</b>	✓ <b>Pipeline Survey</b>
✓ <b>Control Survey</b>	✓ <b>GIS Data Acquisition</b>	✓ <b>Topographic Survey</b>
✓ <b>Data Processing</b>	✓ <b>HDS Laser Scanning</b>	✓ <b>Right of Way</b>

All South possesses the staff and capability to offer licensed surveying services, including land and hydrographic survey services. Our land survey crews have completed multiple coastal and flood protection relation projects through the pre-site survey, setting project control points, dredging and borrow quantity measurement, and as-built surveys. All South is also a leading provider of hydrographic surveying services. We are experienced with single-beam, multi-beam, and side-scan sonar surveys and efficiently process hydrographic data with HYPACK software.

### **EQUIPMENT & SOFTWARE:**

- GPS (Global Positioning System)
- Leica GS-14 GPS Receivers
- AutoCAD Stations Civil 3D, Microstation, InRoads, CadConform
- 26' Scully Aluminum Boat with Dual 150 HP motors
- 14' Aluminum Flat Boat
- 6' Z-boat, remotely operated hydrographic survey boat
- Odom Hydrographic CV100 dual frequency Echosounde
- Trittech Starfish 990F side scan sonar
- Getac X500 Laptop with Hypack Hydrographic Software
- G-882 Magnetometer
- Four wheel off road vehicles / marsh buggies
- Hypack – Hydrographic software
- LEICA Geo – GPS Software

### **» SIZE OF FIRM «**

The All South staff includes 79 professionals driven to excellence and focused on our clients' needs. We are made up of 15 Louisiana Licensed Professional Engineers, 8 Engineering Interns, **2 Professional Land Surveyors, 3 Survey Party Chiefs, and 4 Survey Technicians**. Our staff also includes program managers, CADD technicians/draftsmen, grant specialist, field monitors and administrative support staff, all of which provide years of experience to help ensure that our work is exceptional.



## TEC Professional Services Questionnaire

### » CAPACITY FOR TIMELY COMPLETION «

With over 70 employees and ample resources, All South has more than enough capacity to meet any deadlines that the Parish requests. Our team is committed to and capable of meeting all schedules and deadlines that the Parish requests to ensure timely completion of all projects.

Additionally, we will utilize Team Gantt software for this project as a means of communication and accountability between consultants and Parish personnel. Team Gantt is an excellent project management tool designed to help create, manage, and finish projects on time and on budget. This software allows us to change start and end dates, reorder tasks, and adjust timelines seamlessly. It allows us to see every project update and document on a single page and quickly share them with both internal and external stakeholders. Team Gantt allows us to effectively manage resources, stay on budget, and ensure everyone is working but not overloaded. We can compare the original timeline projection with the actual timeline of the project with a baseline report. Parish personnel will be issued access to Team Gantt, so they can remain updated on the progress of the project at their own convenience.

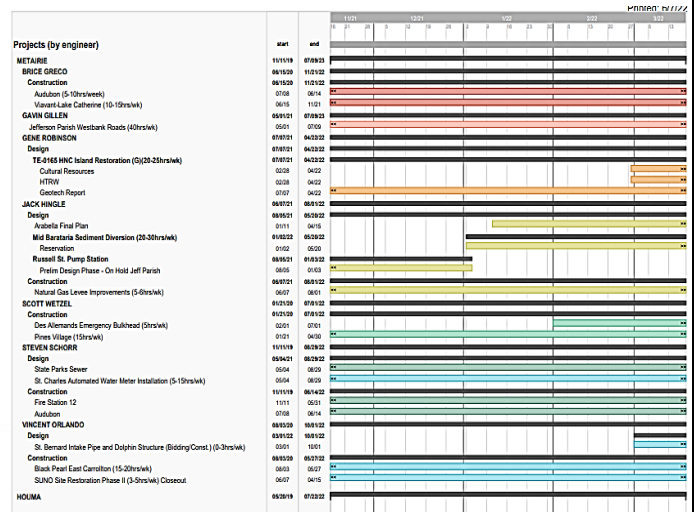

***All South takes pride in the quality control taken to ensure our survey and management practices account for accuracy, schedule, and costs for every project. If selected, All South will implement our quality control and assurance principles to Jefferson Parish projects through our qualified staff, innovative scheduling and surveying software, and innovative practices to control cost.***

### » PAST PERFORMANCE «

Over the past 20 years, All South has developed an outstanding reputation as one of the Gulf South's leading Engineering and Surveying firms. Aside from our technical experience, which is displayed throughout this proposal, All South stands out amongst competitors because of our unrivaled devotion to our clients and ability to meet their needs.

***Our past performance within Jefferson Parish has given us a keen and nuanced understanding of the inner working of the various Parish departments, as well as the likings and needs of the Parish as a whole.***

Our background has bred a sense of commitment, comradery, and the willingness to fight for our clients through every phase of a project. The satisfaction expressed by our clients can be directly accredited to not only our ability to deliver exceptional work that meets all contractual, time, and budgetary obligations, but also the genuine and lasting relationships we build throughout the process. As a direct result, our clients continue to choose All South. We believe this trend speaks very highly to our staff, our commitment, and our results. The staff members included in this proposal will employ these same levels of client devotion and satisfaction to Jefferson Parish.

### » LOCATION OF THE PRINCIPAL OFFICE «

All South's home office is located at 652 Papworth Avenue, Metairie, Louisiana 70005.

## TEC Professional Services Questionnaire

### » ADVERSARIAL LEGAL PROCEEDINGS «

Please refer to section M of this TEC Questionnaire.

### » PRIOR SUCCESSFUL COMPLETION «

Please refer to the project descriptions listed above to see All South's prior successful completion of similar projects, as well as their respective verifiable references.

*All South has maintained a strong and successful working relationship with Jefferson Parish since 2004 and has continuously received positive feedback from Parish officials and personnel. We have completed several successful surveying projects for Jefferson Parish and look forward to continuing this great relationship.*

**O. To the best of my knowledge, the foregoing is an accurate statement of facts.**

**Signature:** John S. Teegarden

**Print Name:** John S. Teegarden, P.L.S.

**Title:** Vice President/ Survey Division Manager

**Date:** May 8, 2025

## **Technical Evaluation Committee (TEC) Questionnaire**

### **Instructions**

- The Technical Evaluation Committee (TEC) Questionnaire shall be used for professional services related to architecture, engineering, or survey projects.
- **The TEC Questionnaire should be completely filled out. Complete and attach ALL sections. Insert “N/A” or “None” if a section does not apply or if there is no information to provide.**
- Questionnaire must be signed by an authorized representative of the Firm. Failure to sign the questionnaire shall result in disqualification of proposer pursuant to J.P. Code of Ordinances Sec. 2-928.
- All subcontractors must be listed in the appropriate section of the Questionnaire. Each subcontractor must provide a complete copy of the TEC Questionnaire, applicable licenses, and any other information required by the advertisement. Failure to provide the subcontractors' complete questionnaire(s), applicable licenses, and any other information required by the advertisement shall result in disqualification of proposer pursuant to J.P. Code of Ordinances Sec. 2-928.
- If additional pages are needed, attach them to the questionnaire and include all applicable information that is required by the questionnaire.

## TEC Professional Services Questionnaire

**A. Project Name and Advertisement Resolution Number:**

SOQ 25-015, Architectural and Engineering Services to Design and Construct the New West Bank Regional Library

**B. Firm Name & Address:**

Patch Landscape Architecture  
735 N. 8th Street  
Baton Rouge, LA 70802

**C. Name, title and contact information of Principal, as defined in Section 2-926 of the Jefferson Parish Code of Ordinances, who is a registered, licensed architect, professional engineer, or surveyor in the State of Louisiana:**

Patrick Michaels, Principal Landscape Architect  
ph. 225-281-4569  
em. patrick@thepatchstudio.com

**D. Name and contact information of employee who is a registered and licensed architect, professional engineer, or surveyor in the State of Louisiana in the applicable discipline. A subcontractor may be substituted here only if the advertised Project requires more than one discipline.**

Patrick Michaels, Principal Landscape Architect  
ph. 225-281-4569  
em. patrick@thepatchstudio.com

**E. Please provide the number of employees whose primary function corresponds with each category:**

<input type="checkbox"/> Administrative	<input type="checkbox"/> Estimators	<input type="checkbox"/> Specification Writers
<input type="checkbox"/> Architects (Licensed)	<input type="checkbox"/> Geologists	<input type="checkbox"/> Structural Engineers
<input type="checkbox"/> Chemical Engineers	<input type="checkbox"/> Geotechnical Engineers	<input type="checkbox"/> Graduate Engineers
<input type="checkbox"/> Civil Engineers	<input type="checkbox"/> Interior Designers	<input type="checkbox"/> Project Managers
<input type="checkbox"/> Construction Inspectors	<input checked="" type="checkbox"/> Landscape Architects	<input type="checkbox"/> Clerical
<input type="checkbox"/> Ecologists	<input type="checkbox"/> Land Surveyor	<input type="checkbox"/> Grant/Funding Specialist
<input type="checkbox"/> Electrical Engineers	<input type="checkbox"/> Mechanical Engineers	<input type="checkbox"/> Sanitary Engineers
<input type="checkbox"/> Engineer Intern	<input type="checkbox"/> Environmental Engineers	
<input type="checkbox"/> Professional Land Surveyors		<b>___ TOTAL</b>

**F. Is this submittal by a JOINT-VENTURE? Please check: YES NO**

**If marked "No" skip to Section I. If marked "yes" complete Sections G-H.**

## TEC Professional Services Questionnaire

**G. If submittal is by JOINT-VENTURE, list the firms participating and outline specific areas of responsibility (including administrative, technical, and financial) for each firm. Please attach additional pages if necessary.**

1.

2.

**H. Has this JOINT-VENTURE previously worked together? Please check:**  
YES          NO

**I. List all subcontractors anticipated for this Project. Please note that all subcontractors must submit a fully completed copy of this questionnaire, applicable licenses, and any other information required by the advertisement. See Jefferson Parish Code of Ordinances, Sec. 2-928(a)(3). Please attach additional pages if necessary.**

Name & Address:	Specialty:	Worked with Firm Before (Yes or No):
1.		
2.		
3.		

**J. Please specify the total number of support personnel that may assist in the completion of this Project:**

2 \_\_\_\_\_



## TEC Professional Services Questionnaire

**K. List the professional in charge, key persons, specialists, and individual consultants anticipated for this Project and provide their relevant information below. If necessary, please attach additional documentation (i.e. resume) that demonstrates the employment history and experience of the Firm's key persons that may assist in the completion of this Project. Please attach additional pages if necessary.**

### **PROFESSIONAL IN CHARGE OF PROJECT:**

**Name & Title:**

Patrick Michaels, Principal Landscape Architect

**Project Assignment:**

Principal in Charge/Landscape Architect

**Name of Firm with which associated:**

Patch Landscape Architecture

**Years' experience with this Firm:**

10

**Education: Degree(s)/Year/Specialization:**

Masters of Landscape Architecture/2008/Landscape Architecture

**Active registration: Year first registered/discipline:**

2010/Landscape Architecture

**Other experience and qualifications relevant to the proposed Project:**

## TEC Professional Services Questionnaire

KEY PERSON, SPECIALIST, OR INDIVIDUAL CONSULTANT:	
<b>Name &amp; Title:</b>	Charlotte Aaron, Principal
<b>Project Assignment:</b>	Landscape Design Director
<b>Name of Firm with which associated:</b>	Patch Landscape Architecture
<b>Years' experience with this Firm:</b>	7
<b>Education: Degree(s)/Year/Specialization:</b>	Masters of Landscape Architecture/2008/Landscape Architecture
<b>Active registration: Year first registered/discipline:</b>	Horticulture/2019
<b>Other experience and qualifications relevant to the proposed Project:</b>	

## TEC Professional Services Questionnaire

<b>KEY PERSON, SPECIALIST, OR INDIVIDUAL CONSULTANT:</b>
<b>Name &amp; Title:</b>
<b>Project Assignment:</b>
<b>Name of Firm with which associated:</b>
<b>Years' experience with this Firm:</b>
<b>Education: Degree(s)/Year/Specialization:</b>
<b>Active registration: Year first registered/discipline:</b>
<b>Other experience and qualifications relevant to the proposed Project:</b>

## TEC Professional Services Questionnaire

<b>KEY PERSON, SPECIALIST, OR INDIVIDUAL CONSULTANT:</b>
<b>Name &amp; Title:</b>
<b>Project Assignment:</b>
<b>Name of Firm with which associated:</b>
<b>Years' experience with this Firm:</b>
<b>Education: Degree(s)/Year/Specialization:</b>
<b>Active registration: Year first registered/discipline:</b>
<b>Other experience and qualifications relevant to the proposed Project:</b>

## TEC Professional Services Questionnaire

<b>KEY PERSON, SPECIALIST, OR INDIVIDUAL CONSULTANT:</b>
<b>Name &amp; Title:</b>
<b>Project Assignment:</b>
<b>Name of Firm with which associated:</b>
<b>Years' experience with this Firm:</b>
<b>Education: Degree(s)/Year/Specialization:</b>
<b>Active registration: Year first registered/discipline:</b>
<b>Other experience and qualifications relevant to the proposed Project:</b>



## TEC Professional Services Questionnaire

**L. Work by Firm or Joint-Venture members which best illustrates current qualifications relevant to this Project. Please include any and all work performed for Jefferson Parish. Please attach additional pages if necessary.**

### PROJECT NO. 1

Project Name, Location and Owner's contact information:	Nature of Firm's Responsibility:	
<p>Jefferson Parish Covid Memorial Park Marrero, Louisiana</p> <p>Owner: Jefferson Parish</p> <p>Prime Consultant: Manning Architects Principal in Charge: Tighe Kirkland 504-412-2000 tbk@manning.xyz</p>	<p>Descriptions: New Memorial for Jefferson Parish citizens that died due to Covid 19. The memorial is set in a new park that includes trails, native plantings, stormwater biocells, and gathering pavilions.</p> <p>Firm's Responsibility: Landscape Architect</p>	
Completion Date (Actual or estimated):	Estimated Cost:	
	Entire Project:	Work for which Firm was Responsible:
Completion Date: 2025	\$2.5m	\$350,000

### PROJECT NO. 2

Project Name, Location and Owner's contact information:	Nature of Firm's Responsibility:	
<p>Jefferson Parish Farmer's Market Marrero, Louisiana</p> <p>Owner: Jefferson Parish</p> <p>Prime Consultant: Manning Architects Principal in Charge: Tighe Kirkland 504-412-2000 tbk@manning.xyz</p>	<p>Descriptions: New Farmer's Market in Jefferson Parish in Marrero. The project includes new parking areas, permeable paving and landscape design, vendor areas, bioswales, and bicycle parking.</p> <p>Firm's Responsibility: Landscape Architect</p>	
Completion Date (Actual or estimated):	Estimated Cost:	
	Entire Project:	Work for which Firm was Responsible:
Completion Date: 2025	\$3.2m	\$450,000

## TEC Professional Services Questionnaire

<b>PROJECT NO. 3</b>		
<b>Project Name, Location and Owner's contact information:</b>	<b>Nature of Firm's Responsibility</b>	
Jefferson Parish Splashpad Marrero, Louisiana  Owner: Jefferson Parish  Prime Consultant: Manning Architects Principal in Charge: Tighe Kirkland 504-412-2000 tbk@manning.xyz	Descriptions: New Splashpad in Marrero, LA. In addition to the new splashpad, the project includes new native tree planting, bench seating, and gathering pavilions.  Firm's Responsibility: Landscape Architect	
<b>Completion Date (Actual or estimated)</b>	<b>Estimated Cost:</b>	
	<b>Entire Project:</b>	<b>Work for which Firm was Responsible:</b>
Completion Date: Design – December 2022; Construction – 2024	\$1.25m	\$150,000

<b>PROJECT NO. 4</b>		
<b>Project Name, Location and Owner's contact information:</b>	<b>Nature of Firm's Responsibility:</b>	
North Wastewater Treatment Plant Landscape Buffer Baton Rouge, Louisiana  Owner: Justin Sharper, P.E. Wastewater Treatment Plant Manager City of Baton Rouge/Parish of EBR Department Environmental Services 2850 Gardere Lane Baton Rouge, LA 70820 225-389-3136 (phone) jsharper@brla.gov	Description: 14 Acre Landscape Buffer between neighborhood and treatment plant. Over 1200 trees planted; 6 acres of native prairie meadow; stormwater management; air quality  Firm's responsibility: Project management, construction management, owner's representative	
<b>Completion Date (Actual or estimated):</b>	<b>Estimated Cost:</b>	
	<b>Entire Project:</b>	<b>Work for which Firm was Responsible:</b>
Completion date: 12/2019	\$1.15m	\$1.15m

## TEC Professional Services Questionnaire

<b>PROJECT NO. 5</b>		
<b>Project Name, Location and Owner's contact information:</b>	<b>Nature of Firm's Responsibility:</b>	
Baker High School Redevelopment Baker, Louisiana  Owner: Baker School District Prime Consultant: Manning Architects Principal in Charge: Dominic Willard 504-412-2000 dwillard@manningarchitects.com	Descriptions: Renovation and new construction of High School flooded in 2016. Stormwater management; landscape design; outdoor circulation and courtyards; streetscape  Firm's Responsibility: Landscape Architect	
Completion Date (Actual or estimated):	Estimated Cost:	
	Entire Project:	Work for which Firm was Responsible:
Design – August 2024	\$17m	\$600,000

<b>PROJECT NO. 6</b>		
<b>Project Name, Location and Owner's contact information:</b>	<b>Nature of Firm's Responsibility:</b>	
Jewel J Newman Community Center Gateway Enhancements  Baton Rouge, Louisiana  Owner: East Baton Rouge Parish MovEBR Program  Program Manager: Jason Crain, PE Jason.Crain@waggonereng.com	Description: Design of new shade structure over an existing gathering area and the design of a new courtyard.  Firm's responsibility: Landscape Architect	
Completion Date (Actual or estimated):	Estimated Cost:	
	Entire Project:	Work for which Firm was Responsible:
Completion Date: Q1 2025	\$160,000	\$160,000

## TEC Professional Services Questionnaire

<b>PROJECT NO. 7</b>		
<b>Project Name, Location and Owner's contact information:</b>	<b>Nature of Firm's Responsibility:</b>	
<p>Ochsner Center for Nursing and Allied Health at Delgado Community College New Orleans, Louisiana</p> <p>Owner: Delgado Community College Prime Consultant: Manning Architects Principal in Charge: Dominic Willard, AIA 504-412-2000 dwillard@manningarchitects.com</p>	<p>Description: Landscape design and tree preservation of historic Live Oak trees</p> <p>Firm's responsibility: Landscape Architect</p>	
<b>Completion Date (Actual or estimated):</b>	<b>Estimated Cost:</b>	
	<b>Entire Project:</b>	<b>Work for which Firm was Responsible:</b>
Completion Date: 2023	\$14m	\$275,000

<b>PROJECT NO. 8</b>		
<b>Project Name, Location and Owner's contact information:</b>	<b>Nature of Firm's Responsibility:</b>	
<p>Scotlandville Plaza Redevelopment Baton Rouge, Louisiana</p> <p>Owner: East Baton Rouge Parish MovEBR Program</p> <p>Program Manager: Jason Crain, PE Jason.Crain@waggonereng.com</p>	<p>Description: Planning and design of Scotlandville Plaza, including covered stage, event lawn, plaza, interactive play elements, site lighting, and pedestrian safety enhancements.</p> <p>Firm's Responsibility: Prime Consultant, Landscape Architecture, Stakeholder Engagement</p>	
<b>Completion Date (Actual or estimated):</b>	<b>Estimated Cost:</b>	
	<b>Entire Project:</b>	<b>Work for which Firm was Responsible:</b>
Estimated completion: Q2 2025 (Design)	\$2,000,000	\$1,500,000

## TEC Professional Services Questionnaire

<b>PROJECT NO. 9</b>		
<b>Project Name, Location and Owner's contact information:</b>	<b>Nature of Firm's Responsibility:</b>	
<p>Nora Navra Library New Orleans, Louisiana</p> <p>Owner: New Orleans Public Library System Prime Consultant: Manning Architects Principal in Charge: Dominic Willard, AIA 504-412-2000 dwillard@manningarchitects.com</p>	<p>Description: New construction of a historic public library damaged during Hurricane Katrina</p> <p>Firm's responsibility: Landscape Architect</p>	
<b>Completion Date (Actual or estimated):</b>	<b>Estimated Cost:</b>	
	<b>Entire Project:</b>	<b>Work for which Firm was Responsible:</b>
Completion Date: September 2018	\$5m	\$100,000

<b>PROJECT NO. 10</b>		
<b>Project Name, Location and Owner's contact information:</b>	<b>Nature of Firm's Responsibility:</b>	
<p>Anna T. Jordan Park Baton Rouge, Louisiana</p> <p>Owner: BREC Owner representative: Reed Richard 225-273-6405 EXT 369 rrichard@brec.org</p>	<p>Description: Landscape design and master planning services for community level park and playground renovation.</p> <p>Firm's responsibility: Landscape Architect, Master Planner</p>	
<b>Completion Date (Actual or estimated):</b>	<b>Estimated Cost:</b>	
	<b>Entire Project:</b>	<b>Work for which Firm was Responsible:</b>
Est. Completion Date: 2025	\$3,000,000	\$3,000,000



## TEC Professional Services Questionnaire

**M. List all prior and/or on-going litigation between Firm and Jefferson Parish. Please attach additional pages if necessary.**

Parties:		Status/Result of Case:
Plaintiff:	Defendant:	
1. N/A		
2.		
3.		
4.		

**N. Use this space to provide any additional information or description of resources supporting Firm's qualifications for the proposed project.**

**O. To the best of my knowledge, the foregoing is an accurate statement of facts.**

Signature: Patrick Michaels Print Name: Patrick Michaels  
Title: Principal 05.06.2025

## TEC Professional Services Questionnaire

**K. List the professional in charge, key persons, specialists, and individual consultants anticipated for this Project and provide their relevant information below. If necessary, please attach additional documentation (i.e. resume) that demonstrates the employment history and experience of the Firm's key persons that may assist in the completion of this Project. Please attach additional pages if necessary.**

### **PROFESSIONAL IN CHARGE OF PROJECT:**

**Name & Title:**

DeLisa D Arnold, President

**Project Assignment:**

Project Manager

**Name of Firm with which associated:**

Arnold & Associates Interiors Inc.

**Years' experience with this Firm:**

35

**Education: Degree(s)/Year/Specialization:**

Bachelor's of Interior Design- LSU - 1976

**Active registration: Year first registered/discipline:**

1985 - First year of Registration for the Profession

**Other experience and qualifications relevant to the proposed Project:**

Fifty years of experience in dealing with State and Local Governmental Projects. Specific knowledge of LA Public Bid Laws under both Title 38 and 39. Extensive project management experience in co-ordination of various trades and time schedules.

## TEC Professional Services Questionnaire

**G. If submittal is by JOINT-VENTURE, list the firms participating and outline specific areas of responsibility (including administrative, technical, and financial) for each firm. Please attach additional pages if necessary.**

1.

2.

**H. Has this JOINT-VENTURE previously worked together? Please check:**

YES ☐ NO ☐

**I. List all subcontractors anticipated for this Project. Please note that all subcontractors must submit a fully completed copy of this questionnaire, applicable licenses, and any other information required by the advertisement. See Jefferson Parish Code of Ordinances, Sec. 2-928(a)(3). Please attach additional pages if necessary.**

Name & Address:	Specialty:	Worked with Firm Before (Yes or No):
1. DeLisa D Arnold	Interior Design	Yes
2.		
3.		

**J. Please specify the total number of support personnel that may assist in the completion of this Project:**

2 \_\_\_\_\_

### TEC Professional Services Questionnaire

<b>KEY PERSON, SPECIALIST, OR INDIVIDUAL CONSULTANT:</b>
<b>Name &amp; Title:</b>
Elizabeth Babin, Interior Designer
<b>Project Assignment:</b>
Programming, space planning, finish selection, review of submittal by contractor
<b>Name of Firm with which associated:</b>
Arnold & Associates Interiors Inc.
<b>Years' experience with this Firm:</b>
19
<b>Education: Degree(s)/Year/Specialization:</b>
Bachelor's of Interior Design, LSU
<b>Active registration: Year first registered/discipline:</b>
2010
<b>Other experience and qualifications relevant to the proposed Project:</b>
Ms. Babin has successfully completed work on two of the largest airports in Louisiana, MSY in Kenner and the City of Lafayette airport. She has focused on high education in the last few years including work at LSU, Southern University, and several Community College projects statewide.

## TEC Professional Services Questionnaire

**M. List all prior and/or on-going litigation between Firm and Jefferson Parish. Please attach additional pages if necessary.**

Parties:		Status/Result of Case:
Plaintiff:	Defendant:	
1. NONE		Not Applicable
2.		
3.		
4.		

**N. Use this space to provide any additional information or description of resources supporting Firm's qualifications for the proposed project.**

Reference listed range from small projects (under \$50,000) to large new branches with complete build-out (\$100,00 to \$500,000)  
 These are projects directly listed as being billed to Library clients and doesn't include many project that were billed directly to parish entities.  
 We include this to illustrate the range of projects and commitment we have to library clients state-wide.

Thanks for your consideration!

Name	City	Year Complete	Size
Assumption Parish Library	Napoleanville	2001	Small
La State Library	Baton Rouge	1999	Small
EBR Parish Library	Baton Rouge Area	1999-Present	Multiple Branches - everything from new library to small renovations
Iberville Parish Library	Plaquemine	2011-2022	39 small projects - parishwide renovations
Jefferson Parish Library	Kenner	2010-2015	Small Seating Requests
Lafayette Parish Library	Chenier Branch	2017	Small
	West Regional	2018	New Library
	East Regional	2015	Small
	Lafayette Main	2014	Signage application
Livingston Parish Library	Denham Springs	2006-2018	Small Requests
Richland Parish Library	Rayville	2016	Med. Size Request
Shreve Memorial Library	Shreveport	2010	Small
Tangipahoa Parish Library	Amite	2012	New Library
	Kenwood	2021	New Library
St Charles Parish Library	Destrehan	2016	New Library
St Tammany Parish Library	Covington Branch	2019	Remodel

**O. To the best of my knowledge, the foregoing is an accurate statement of facts.**

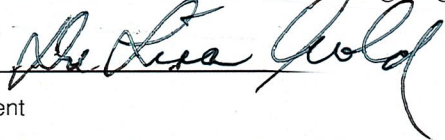
Signature:  Print Name: DeLisa Armold  
 Title: President Date: December 19, 2024