

DATE: 9/13/2022

BID NO.: 50-00139765

BID # 50-00139765

Page: 6

BID FORM
Non Public Works

All Public Work Projects are required to use the Louisiana Uniform Public Work Bid Form

All prices must be held firm unless an escalation provision is requested in this bid. Jefferson Parish will allow one escalation during the term of the contract, which may not exceed the U.S. Bureau of Labor Statistics National Index for all Urban Consumers, unadjusted 12 month figure. The most recently published figure issued at the time an adjustment is requested will be used. A request must be made in writing by the vendor, and the escalation will only be applied to purchases made after the request is made.

Are you requesting an escalation provision?

YES _____ NO ✓

MAXIMUM ESCALATION PERCENTAGE REQUESTED ✓ %

INITIAL BID PRICES WILL REMAIN FIRM THROUGH THE DATE OF

Jan 1 2023

For the purposes of comparison of bids when an escalation provision is requested, Jefferson Parish will apply the maximum escalation percentage quoted by the bidder to the period to which it is applied in the bid. The initial price and the escalation will be used to calculate the total bid price. It will be assumed, for comparison of prices only, that an equal amount of material or labor is purchased each month throughout the entire contract.

DELIVERY: FOB JEFFERSON PARISH

INDICATE DELIVERY DATE ON EQUIPMENT AND SUPPLIES

12 weeks

LOUISIANA CONTRACTOR'S LICENSE NO.: (if applicable)

N/A

THIS SECTION MUST BE COMPLETED BY BIDDER:

FIRM NAME:

Brian Illy - Nu-Lite Electrical w/ablers

ADDRESS:

850 Edwards Ave

CITY, STATE:

Harahan, LA

ZIP:

70123

TELEPHONE: (504)

733.3300

FAX: ()

N/A

EMAIL ADDRESS:

billg@nolite.com

In the event that addenda are issued with this bid, bidders MUST acknowledge all addenda on the bid form. Bidder must acknowledge receipt of an addendum on the bid form by placing the addendum number as indicated. Failure to acknowledge any addendum on the bid form will result in bid rejection.

Acknowledge Receipt of Addenda: NUMBER:

#1 Bid

NUMBER:

NUMBER:

NUMBER:

TOTAL PRICE OF ALL BID ITEMS: \$

10,896.74

AUTHORIZED
SIGNATURE:

Brian Illy

Brian Illy

Printed Name

TITLE:

account manager

SIGNING INDICATES YOU HAVE READ AND COMPLY WITH THE INSTRUCTIONS AND CONDITIONS.

NOTE: All bids should be returned with the BID NUMBER and BID OPENING DATE indicated on the outside of the envelope submitted to the Purchasing Department.

INVITATION TO BID FROM JEFFERSON PARISH - continued

BID NO.: 50-00139765

SEALED BID

| ITEM NUMBER | QUANTITY | U/M | DESCRIPTION OF ARTICLES | UNIT PRICE QUOTED | TOTALS |
|----------------|----------|-----|--------------------------------------------------------------------------------------------------------------------------------------------------------------------------------------------------------------------------------------------------------------------------------------------|----------------------|--------------------|
| 1 | 9.00 | EA | One Time Purchase of Electrical Supplies for Repairs at Bridge City Playground 0010 LED Sport light, 480 Volt, Item No. ECOL ECO-GISN-G-IV-730W-SL <i>A ESL-SPT-600W-150-HV40</i> Bridge City Playground 219 Marrero Ave. Bridge City, LA 70094 Electrical | \$ <u>855.00</u> | \$ <u>7695.00</u> |
| 2 | 1.00 | EA | 0020 Circuit Breaker Box Interior, Item No. SQD NF430L2C INTERIOR | \$ <u>720.75</u> | \$ <u>720.75</u> |
| 3 | 1.00 | EA | 0030 Ground Bar Kit Item No. SQD PK27GTA | \$ <u>10.80</u> | \$ <u>10.80</u> |
| 4 | 1.00 | EA | 0040 Circuit Breaker Enclosure Box Item No. SQD MH38WP | \$ <u>531.00</u> | \$ <u>531.00</u> |
| 5 | 9.00 | EA | 0050 Circuit Breaker, 20 Amp Item No. SQD EDB24020 | \$ <u>124.30</u> | \$ <u>1,118.70</u> |
| 6 | 2.00 | EA | 0060 Grounding Rod, 5/8 x 8 CU Bonded .013 Mil, Item No. ERTC 615883 | \$ <u>25.00</u> | \$ <u>50.00</u> |
| 7 | 3.00 | EA | 0070 Ground Rod Clamp 5/8 inch, Item No. BB G-5 WB5/8 | \$ <u>2.00</u> | \$ <u>6.00</u> |
| 8 | 500.00 | FT | 0080 Black Copper Wire 500 foot spool, Item No. CPW 12THHN ST BLA | \$ <u>.165</u> | \$ <u>82.50</u> |
| 9 | 500.00 | FT | 0090 White Stranded Wire, 500 foot spool Item No. PW12 THHN STR WHI | \$ <u>.165</u> | \$ <u>82.50</u> |
| 10 | 500.00 | FT | 0100 Green Copper Stranded Wire 500 foot spool Item No. CPW12 THHN STR GRE | \$ <u>.165</u> | \$ <u>82.50</u> |
| 11 | 2.00 | EA | 0110 Rain Tight Junction Box NEMA 3R or equal, | \$ <u>55.00</u> | \$ <u>110.00</u> |

INVITATION TO BID FROM JEFFERSON PARISH - continued

BID NO.: 50-00139765

SEALED BID

| ITEM NUMBER | QUANTITY | U/M | DESCRIPTION OF ARTICLES | UNIT PRICE QUOTED | TOTALS |
|----------------|----------|-----|----------------------------------------------------------------------------------------------------------------------|----------------------|-----------------------|
| | | | Item No. JP12124-SC3R | | |
| 12 | 16.00 | EA | 0120 1/2 inch Aluminum .500 to .625 Cord and Cable Fitting with NEO Bush or equal, item no. CRSH CGB195-SA | \$ 10. ⁰⁰ | \$ 160. ⁰⁰ |
| 13 | 30.00 | EA | 0130 IMC Steel Conduit, 1 inch Item No. IMC 100 1 | \$ 28. ⁰⁰ | \$ 84. ⁰⁰ |
| 14 | 4.00 | EA | 0140 1 inch Rigid Compression Connector Item No. MID CPR3 | \$ 9.25 | \$ 37. ⁰⁰ |
| 15 | 4.00 | EA | 0150 1 inch Zinc Threaded Conduit Hub Item No. TB H100-TB | \$ 8. ⁰⁰ | \$ 32. ⁰⁰ |
| 16 | 20.00 | EA | 0160 1 inch RIGID 2-hole strap 2HCS100 Item No. BP190343 | \$.30 | \$ 7.50 |
| 17 | 25.00 | EA | 0170 Wing Nut 454 Blue 25 pieces Item No. IDL 30-454 | \$.50 | \$ 12.50 |
| 18 | 100.00 | EA | 0180 Red/Yellow Wire Connector (100/pouch) Item No. MMM R/Y+POUCH | \$.15 | \$ 15. ⁰⁰ |
| 19 | 2.00 | EA | 0190 1/2 x 10 inch Threaded Rod, Zinc Plated, Item No. THRD 1/2x10ATR | \$ 13. ⁰⁰ | \$ 26. ⁰⁰ |
| 20 | 16.00 | EA | 0200 1/2-13 Hex Nut, Zinc Plated Item No. CLLY 40140J | \$.19 | \$ 3.04 |
| 21 | 16.00 | EA | 0210 1/2 inch Square Washer Zinc Plated Item No. BLNS B202ZN | \$.70 | \$ 11.20 |
| 22 | 25.00 | EA | 0220 1/2 Med Split Lockwasher Zinc Plated, Item No. CLLY 40540J | \$.12 | \$ 3. ⁰⁰ |
| 23 | 35.00 | EA | 0220 1/2-13 x 1-1/4 Hex Head Bolt Item No. CLLY 55820J | \$.45 | \$ 15.75 |

Key Features & Benefits:

- Up to 150 Lumens per Watt
- Standard 10 Year Warranty with Optional 20 Year Warranty
- Multiple Beam Angle Options for Precise Illumination
- Custom Control Options (Contact Factory)

Project:

Date:

Catalog #:

Notes:

Technical Specifications:

Power: 600 Watts

Lumen Output: Up to 92,200 Lumens

Efficacy (lm/W): Up to 152 Lumens per Watt

Kelvin: 5000K

CRI: >70

Power Frequency: 50/60Hz

Power Factor: >0.95

Operating Temperature: -4°F to 140°F (-20°C to 60°C)

Input Voltage: 120–277 VAC, HV: 277–480 VAC

Estimate L70 Lifetime 100,000 hrs Calculated Per TM2

Weight:

- 300W, 400W, 500W, 600W: 27.56lbs
- 750W, 1200W: 50.71lbs

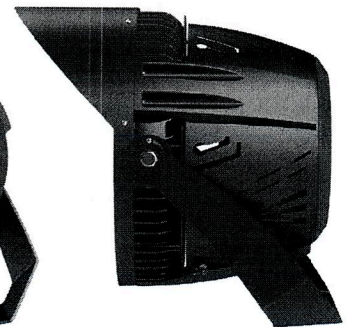
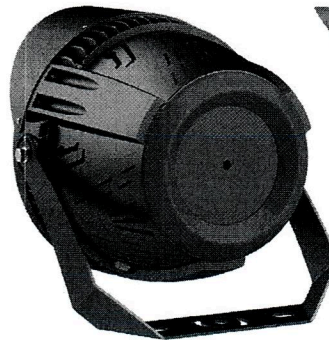
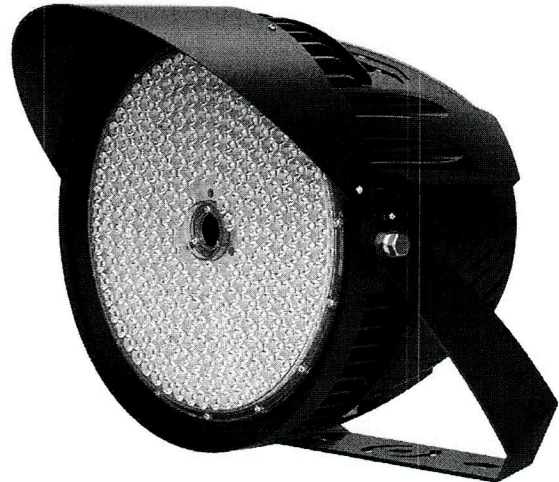
Ordering Guide:

| ESL | TYPE | WATTS | GENERATION | KELVIN | INPUT VOLTAGE | BEAM ANGLE |
|-----|-------------------|------------------------------------------------------------------------------------------------------------------------|--------------------|------------------|-----------------------------------------|----------------------------------------------------------------------|
| ESL | SPT | (yy) | 1 | (xx) | zz | (bb) |
| | (SPT) Sport Light | (300W) 300 Watts (400W) 400 Watts (500W) 500 Watts (600W) 600 Watts (750W) 750 Watts (1200W) 1200 Watts | (1) 1st Generation | (50) 5000 Kelvin | (Blank) 120–277 VAC (HV) 277–480 VAC | (15) 15 Degree (30) 30 Degree (40) 40 Degree (60) 60 Degree |

FIELD INSTALLED ACCESSORIES

| | |
|---------------|-----------------------------------------------|
| ESL-SPT-LASER | Sports Light Laser Aiming device |
| ESL-SPT-SP | Sports Light Slip Fitter Mount — for 300–600W |



Catalog Data:

| ITEM# | WATTAGE | KELVIN | LUMENS | EFFICACY lm/W | INPUT VOLTAGE (zz) | DLC QPL CODE |
|-------------------------|---------|--------|---------|---------------|---------------------------------|--------------|
| ESL-SPT-300W-150-zz-15 | 300W | 5000K | 37,389 | 121 | 120–277 VAC (HV) 277–480 VAC | PL8183TN |
| ESL-SPT-300W-150-zz-30 | | | 45,142 | 150 | | PC3LCGFM |
| ESL-SPT-300W-150-zz-40 | | | 46,440 | 153 | | P3C4SAIN |
| ESL-SPT-300W-150-zz-60 | | | 43,518 | 144 | | PB05G1UA |
| ESL-SPT-400W-150-zz-15 | 400W | 5000K | 52,645 | 138 | 120–277 VAC (HV) 277–480 VAC | PNNWVIDH |
| ESL-SPT-400W-150-zz-30 | | | 60,000 | 150 | | PRUANAES |
| ESL-SPT-400W-150-zz-40 | | | 60,800 | 152 | | PF8ZCY2J |
| ESL-SPT-400W-150-zz-60 | | | 58,000 | 145 | | PZ8EMAB6 |
| ESL-SPT-500W-150-zz-15 | 500W | 5000K | 63,420 | 136 | 120–277 VAC (HV) 277–480 VAC | PX01VWV2 |
| ESL-SPT-500W-150-zz-30 | | | 75,000 | 150 | | P9BTD8UF |
| ESL-SPT-500W-150-zz-40 | | | 76,000 | 152 | | PAEPRKJ7 |
| ESL-SPT-500W-150-zz-60 | | | 72,500 | 145 | | PCWCAHZ1 |
| ESL-SPT-600W-150-zz-15 | 600W | 5000K | 77,571 | 137 | 120–277 VAC (HV) 277–480 VAC | P8AM0ZU9 |
| ESL-SPT-600W-150-zz-30 | | | 90,000 | 150 | | P1WLOFEZ |
| ESL-SPT-600W-150-zz-40 | | | 91,200 | 152 | | P8TH1Y1A |
| ESL-SPT-600W-150-zz-60 | | | 86,895 | 143 | | PSGH4CU0 |
| ESL-SPT-750W-150-zz-15 | 750W | 5000K | 105,384 | 139 | 120–277 VAC (HV) 277–480 VAC | PKZT6L90 |
| ESL-SPT-750W-150-zz-20 | | | 104,342 | 138 | | PJGZAFPJ |
| ESL-SPT-750W-150-zz-25 | | | 104,185 | 138 | | PDC8Z9WR |
| ESL-SPT-750W-150-zz-40 | | | 103,858 | 138 | | PDN45AD7 |
| ESL-SPT-750W-150-zz-60 | | | 97,729 | 128 | | PNQP34AR |
| ESL-SPT-750W-150-zz-80 | | | 97,148 | 128 | | PXK5L5SR |
| ESL-SPT-1200W-150-zz-15 | 1200W | 5000K | 162,000 | 135 | 120–277 VAC (HV) 277–480 VAC | PE2L2TWQ |
| ESL-SPT-1200W-150-zz-20 | | | 160,800 | 134 | | PBZWEVVD |
| ESL-SPT-1200W-150-zz-25 | | | 159,600 | 133 | | PJZCN3B4 |
| ESL-SPT-1200W-150-zz-40 | | | 158,400 | 132 | | PZO8DSKE |
| ESL-SPT-1200W-150-zz-60 | | | 156,000 | 130 | | PMK0L08B |
| ESL-SPT-1200W-150-zz-80 | | | 157,804 | 126 | | PMJK8TJC |

Dimensions:

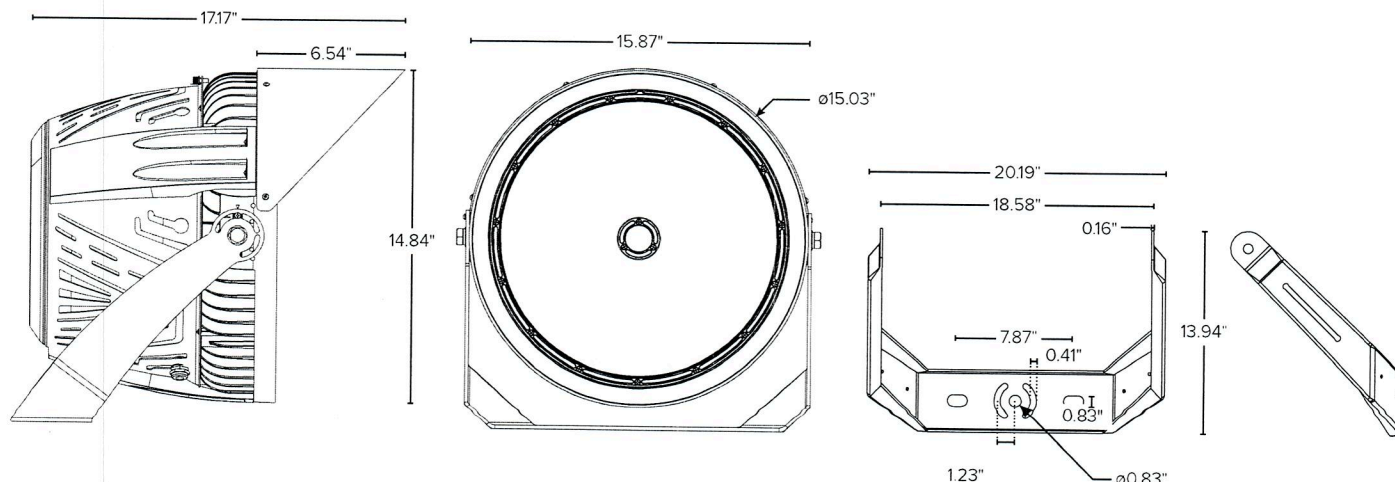



LED SPORT LIGHT SERIES

SPT Series — 600 Watts

PAGE 3 of 4

Lumen Ambient Temperature (LAT) Multipliers:

| AMBIENT | | LUMEN MULTIPLIER |
|---------|--------|------------------|
| 0 °C | 32 °F | 1.02 |
| 10 °C | 50 °F | 1.01 |
| 20 °C | 68 °F | 1.00 |
| 25 °C | 77 °F | 1.00 |
| 30 °C | 86 °F | 1.00 |
| 40 °C | 104 °F | 0.99 |
| 50 °C | 122 °F | 0.96 |

Comparison Technology:

| SYSTEM WATTS | DESCRIPTION |
|--------------|----------------------------|
| 300 | 1000 Watt Metal Halide |
| 400 | 1000 Watt Metal Halide |
| 500 | 1500 Watt Metal Halide |
| 600 | 1500 Watt Metal Halide |
| 750 | 2000 Watt Metal Halide |
| 1200 | (2) 1000 Watt Metal Halide |

Electrical Load — Standard Voltage:

| SYSTEM WATTS | INPUT CURRENT | | | | INPUT VOLTAGE | INPUT FREQUENCY | POWER FACTOR | THD | OPERATING TEMPERATURE | SURGE PROTECTION | DIMMING |
|--------------|---------------|---------|---------|---------|---------------|-----------------|--------------|------|-------------------------------|------------------|---------|
| | 120 VAC | 208 VAC | 240 VAC | 277 VAC | | | | | | | |
| 300 | 2.50 | 1.44 | 1.25 | 1.08 | 120–277VAC | 50/60 Hz | >0.95 | <15% | -22°F~122°F (30°C ~ +50°C) | 10kV | 1–10V |
| 400 | 3.33 | 1.92 | 1.67 | 1.44 | 120–277VAC | 50/60 Hz | >0.95 | <15% | -22°F~122°F (30°C ~ +50°C) | 10kV | 1–10V |
| 500 | 4.17 | 2.40 | 2.08 | 1.81 | 120–277VAC | 50/60 Hz | >0.95 | <15% | -22°F~122°F (30°C ~ +50°C) | 10kV | 1–10V |
| 600 | 5.00 | 2.88 | 2.50 | 2.17 | 120–277VAC | 50/60 Hz | >0.95 | <15% | -22°F~122°F (30°C ~ +50°C) | 10kV | 1–10V |
| 750 | 6.25 | 3.61 | 3.13 | 2.71 | 120–277VAC | 50/60 Hz | >0.95 | <15% | -22°F~122°F (30°C ~ +50°C) | 10kV | 1–10V |
| 1200 | 10.00 | 5.77 | 5.00 | 4.33 | 120–277VAC | 50/60 Hz | >0.95 | <15% | -22°F~122°F (30°C ~ +50°C) | 10kV | 1–10V |

Electrical Load — Standard Voltage:

| SYSTEM WATTS | INPUT CURRENT | | | INPUT VOLTAGE | INPUT FREQUENCY | POWER FACTOR | THD | OPERATING TEMPERATURE | SURGE PROTECTION | DIMMING |
|--------------|---------------|---------|---------|---------------|-----------------|--------------|------|-------------------------------|------------------|---------|
| | 277 VAC | 347 VAC | 480 VAC | | | | | | | |
| 300 | 1.08 | 0.86 | 0.63 | 240–480VAC | 50/60 Hz | >0.95 | <15% | -22°F~122°F (30°C ~ +50°C) | 10kV | 1–10V |
| 400 | 1.44 | 1.15 | 0.83 | 240–480VAC | 50/60 Hz | >0.95 | <15% | -22°F~122°F (30°C ~ +50°C) | 10kV | 1–10V |
| 500 | 1.81 | 1.44 | 1.04 | 240–480VAC | 50/60 Hz | >0.95 | <15% | -22°F~122°F (30°C ~ +50°C) | 10kV | 1–10V |
| 600 | 2.17 | 1.73 | 1.25 | 240–480VAC | 50/60 Hz | >0.95 | <15% | -22°F~122°F (30°C ~ +50°C) | 10kV | 1–10V |
| 750 | 2.71 | 2.16 | 1.56 | 240–480VAC | 50/60 Hz | >0.95 | <15% | -22°F~122°F (30°C ~ +50°C) | 10kV | 1–10V |
| 1200 | 4.33 | 3.46 | 2.50 | 240–480VAC | 50/60 Hz | >0.95 | <15% | -22°F~122°F (30°C ~ +50°C) | 10kV | 1–10V |

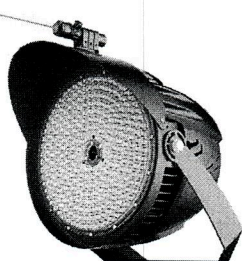

Precision Lighting:

ESL Vision offers lighting layouts with illuminance calculations and aiming diagrams for pin-point precision in creating the optimal lighting for any venue. With a 240° tilt range, a 110° orient range and the optional aiming laser, finding the exact orientation for each fixture is quick and easy.

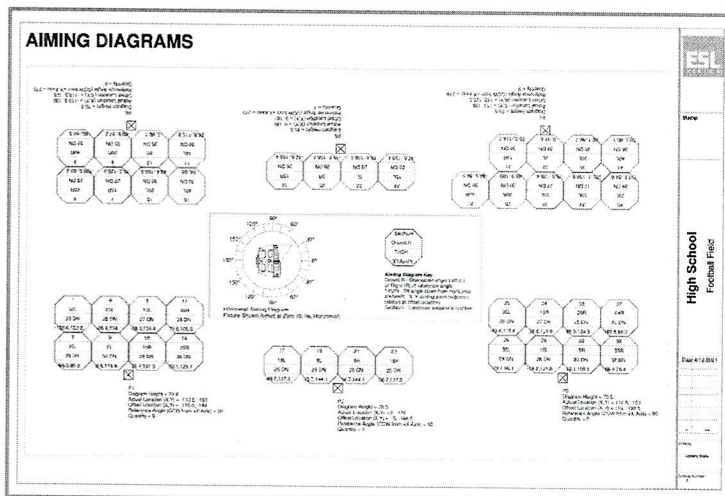
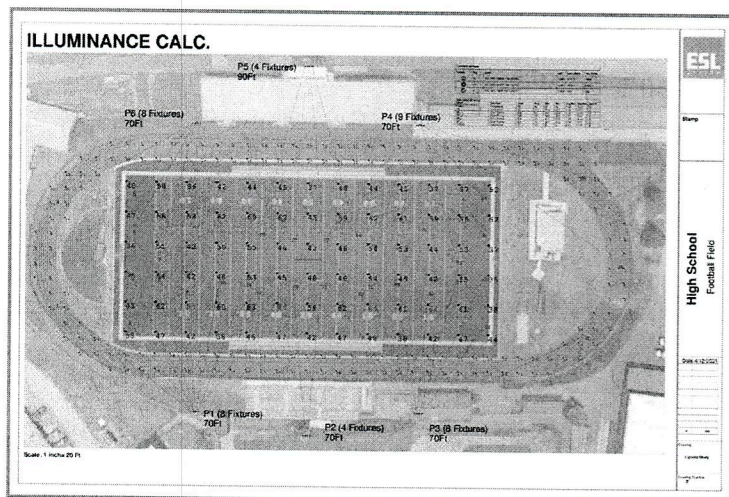

ILLUMINANCE RENDERING



APPENDIX A: The ensuing contract for this bid solicitation may be eligible for FEMA reimbursement. As such Appendix A will be applicable accordingly and shall be considered a part of the bid documents. All applicable certifications must be duly completed, signed and included in the submission. Failure to do so will result in rejection. (Bid #50-00139765 One Time Purchase of Electrical Supplies for Repairs at Bridge City Playground

Anti-Lobbying Form

CERTIFICATION OF RESTRICTIONS ON LOBBYING

I, Brian Illg Account Mgr., hereby certify on
(name and title of bidder's official)
behalf of Nu-Life Electrical Wholesalers that:
(name of bidder)

- (1) No Federal appropriated funds have been paid or will be paid, by or on behalf of the undersigned, to any person for influencing or attempting to influence an officer or employee of any agency, a Member of Congress, an officer or employee of Congress, or an employee of a Member of Congress in connection with the awarding of any Federal contract, the making of any Federal grant, the making of any Federal loan, the entering into of any cooperative agreement, and the extension, continuation, renewal, amendment, or modification of any Federal contract, grant, loan, or cooperative agreement.
- (2) If any funds other than Federal appropriated funds have been paid or will be paid to any person for influencing or attempting to influence an officer or employee of any agency, a Member of Congress, an officer or employee of Congress, or an employee of a Member of Congress in connection with this Federal contract, grant, loan, or cooperative agreement, the undersigned shall complete and submit standard Form-LLL, "Disclosure Form to Report Lobbying," in accordance with its instructions.
- (3) The undersigned shall require that the language of this certification be included in the award documents for all sub awards at all tiers (including subcontracts, sub grants, and contracts under grants, loans, and cooperative agreements) and that all subrecipients shall certify and disclose accordingly.

This certification is a material representation of fact upon which reliance is placed when this transaction was made or entered into. Submission of this certification is a prerequisite for making or entering into this transaction imposed by section 1352, title 31, U.S. Code. Any person who fails to file the required certification shall be subject to a civil penalty of not less than \$10,000 and not more than \$100,000 for each such failure.

Executed this 29 day of September, 2022

By Brian Illg
(signature of authorized official)
Account Manager
(title of authorized official)

Bio # 50-00139765

APPENDIX A: The ensuing contract for this bid solicitation may be eligible for FEMA reimbursement. As such Appendix A will be applicable accordingly and shall be considered a part of the bid documents. All applicable certifications must be duly completed, signed and included in the submission. Failure to do so will result in rejection. (Bid #50-00139765 One Time Purchase of Electrical Supplies for Repairs at Bridge City Playground

Debarment/Suspension Form

DEBARMENT/SUSPENSION CERTIFICATION

Debarment:

Federal Executive Order (E.O.) 12549 "Debarment" requires that all contractors receiving individual awards, using federal funds, and all subrecipients certify that the organization and its principals are not debarred, suspended, proposed for debarment, declared ineligible, or voluntarily excluded by any Federal department or agency from doing business with the Federal Government. By signing this document you certify that your organization and its principals are not debarred. Failure to comply or attempts to edit this language may disqualify your bid. Information on debarment is available at the following websites: www.sam.gov and <https://acquisition.gov/far/index.html> see section 52.209-6.

Your signature certifies that neither you nor your principal is presently debarred, suspended, proposed for debarment, declared ineligible, or voluntarily excluded from participation in this transaction by any federal department or agency.

Brian Illg Account Mgr.

(Name and Title of bidder's official)

Nu-life Electrical Wholesalers

(Name of bidder/company)

850 Edwards Avenue

(Address)

Harahan, LA 70123

(Address)

PHONE

504-7333300

FAX

N/A

EMAIL

billg@nu-life.com

Brian Illg

Signature

9/29/22

Date

Bid # 50-001 39765

Non-Public Works Bid

AFFIDAVIT

STATE OF

La

PARISH/COUNTY OF

Jefferson

BEFORE ME, the undersigned authority, personally came and appeared:

Brian Ilg, (Affiant) who after being by me duly sworn, deposed and said that he/she is the fully authorized Account Mgr. of Nu-Life Electric (Entity), the party who submitted a bid in response to Bid Number # 50-001 39765, to the Parish of Jefferson.

Affiant further said:

Campaign Contribution Disclosures

(Choose A or B, if option A is indicated please include the required attachment):

Choice A

Attached hereto is a list of all campaign contributions, including the date and amount of each contribution, made to current or former elected officials of the Parish of Jefferson by Entity, Affiant, and/or officers, directors and owners, including employees, owning 25% or more of the Entity during the two-year period immediately preceding the date of this affidavit or the current term of the elected official, whichever is greater. Further, Entity, Affiant, and/or Entity Owners have not made any contributions to or in support of current or former members of the Jefferson Parish Council or the Jefferson Parish President through or in the name of another person or legal entity, either directly or indirectly.

Choice B

there are NO campaign contributions made which would require disclosure under Choice A of this section.

50-001 39765

Debt Disclosures

(Choose A or B, if option A is indicated please include the required attachment):

Choice A _____ Attached hereto is a list of all debts owed by the affiant to any elected or appointed official of the Parish of Jefferson, and any and all debts owed by any elected or appointed official of the Parish to the Affiant.

Choice B ☒ There are NO debts which would require disclosure under Choice A of this section.

Affiant further said:

That Affiant has employed no person, corporation, firm, association, or other organization, either directly or indirectly, to secure the public contract under which he received payment, other than persons regularly employed by the Affiant whose services in connection with the construction, alteration or demolition of the public building or project or in securing the public contract were in the regular course of their duties for Affiant; and

[The remainder of this page is intentionally left blank.]

Bid # 50-00139765

That no part of the contract price received by Affiant was paid or will be paid to any person, corporation, firm, association, or other organization for soliciting the contract, other than the payment of their normal compensation to persons regularly employed by the Affiant whose services in connection with the construction, alteration or demolition of the public building or project were in the regular course of their duties for Affiant.

Brian Illg
Signature of Affiant

Brian Illg
Printed Name of Affiant

SWORN AND SUBSCRIBED TO BEFORE ME
ON THE 29 DAY OF Sept, 2022

[Signature]
Notary Public

Kim J. Lord
Printed Name of Notary

58462
Notary/Bar Roll Number

My commission expires AT MY DEATH



Bid # 50-00139765

NU-LITE ELECTRICAL WHOLESALERS, INC.
850 EDWARDS AVE.
P.O. BOX 23581
HARAHAN, LA 70183
(504) 733-3300
FAX-(504)736-1631

CORPORATE RESOLUTION

EXCERPT FROM MINUTES OF MEETING OF THE BOARD OF DIRECTORS OF
Nu-Lite Electrical Wholesalers LLC
INCORPORATED.

AT THE MEETING OF DIRECTORS OF NU-LITE
INCORPORATED, DULY NOTICED AND HELD ON 8-27-13,
A QUORUM BEING THERE PRESENT, ON MOTION DULY MADE AND SECONDED. IT
WAS:

RESOLVED. THAT Brian Ifig - ACCOUNT MANAGER, BE AND IS HEREBY
APPOINTED, CONSTITUTED AND DESIGNATED AS AGENT AND ATTORNEY-IN-
FACT OF THE CORPORATION WITH FULL POWER AND AUTHORITY TO ACT ON
BEHALF OF THIS CORPORATION IN ALL NEGOTIATIONS, BIDDING, CONCERNS
AND TRANSACTIONS WITH THE PARISH OF JEFFERSON OR ANY OF ITS AGENCIES,
DEPARTMENTS, EMPLOYEES OR AGENTS, INCLUDING BUT NOT LIMITED TO, THE
EXECUTION OF ALL BIDS, PAPERS, DOCUMENTS, AFFIDAVITS, BONDS, SURETIES,
CONTRACTS AND ACTS AND TO RECEIVE AND RECEIPT THEREFOR ALL
PURCHASE ORDERS AND NOTICES ISSUED PURSUANT TO THE PROVISIONS OF
ANY SUCH BID OR CONTRACT, THIS CORPORATION HEREBY RATIFYING,
APPROVING, CONFIRMING, AND ACCEPTING EACH AND EVERY SUCH ACT
PERFORMED BY SAID AGENT AND ATTORNEY-IN-FACT.

I HEREBY CERTIFY THE FOREGOING TO BE
A TRUE AND CORRECT COPY OF AN
EXCERPT OF THE MINUTES OF THE
ABOVE DATED MEETING OF THE BOARD
OF DIRECTORS OF SAID CORPORATION,
AND THE SAME HAS NOT BEEN
REVOKED OR RESCINDED.

K. C. Lafont
SECRETARY-TREASURER

8/27/13
DATE

NU-LITE ELECTRICAL WHOLESALERS, INC.
850 EDWARDS AVE.
P.O. BOX 23581
HARAHAN, LA 70183
(504) 733-3300
FAX-(504)736-1631