



BID 50-128492
LABOR, MATERIALS & EQUIPMENT NECESSARY TO REMOVE & HAUL
AWAY EXISTING DOOR THEN PROVIDE AND INSTALL NEW SERVICE
DOOR FOR THE DEPARTMENT OF RECREATION

October 28, 2019 @ 11:00 A.M.

ATTENTION VENDORS!!!

Please review all pages and respond accordingly, complying with all provisions in the technical specifications and Jefferson Parish Instructions for Bidders and General Terms and Conditions. All bids must be received in the Purchasing Department by the bid due date and time.

Jefferson Parish Purchasing Department
200 Derbigny Street, Suite 4400
Gretna, LA 70053

Please Email Any Questions To:
Mark Buttery
MBUTTERY@JEFFPARISH.NET
504-364-2810

DATE: 10/16/2019

BID NO.: 50-00128492

INVITATION TO BID
THIS IS NOT AN ORDER

Page: 4

JEFFERSON PARISH

PURCHASING DEPARTMENT
P.O. BOX 9
GRETN, LA. 70054-0009
504-364-2678

VENDOR: ACE Garage door co

BUYER: MBUTTERY

As per LSA-RS 47:301 et seq., all governmental bodies are excluded from payment of sales taxes to any Louisiana taxing body. Quotations shall be based on F.O.B. Agency warehouse or jobsite, anywhere within the Parish as designated by the Purchasing Department.

JEFFERSON PARISH reserves the right to cancel all or any part of an order if not shipped promptly. No charges will be allowed for parking or cartage unless specified in quotation. The order must not be filled at a higher price than quoted. JEFFERSON PARISH reserves the right to cancel at any time and for any reason by issuing a THIRTY (30) day written notice to the contractor.

JEFFERSON PARISH is expecting all products to be new and all work to be done in workman-like manner, according to standard practices. Any deviations or alteration from the specifications must be indicated on the bid form for each item and upon request, product data for same must be submitted by the time specified by the Purchasing Department.

DELIVERY: FOB JEFFERSON PARISH

INDICATE DELIVERY DATE ON EQUIPMENT AND SUPPLIES

3-5 weeks

INDICATE STARTING TIME (IN DAYS) FOR CONSTRUCTION WORK

3-5 weeks

INDICATE COMPLETION TIME (IN DAYS) FOR CONSTRUCTION WORK

1 day

In the event that addenda are issued with this bid, bidders MUST acknowledge all addenda on the bid form. Bidder must acknowledge receipt of an addendum on the bid form as indicated. Failure to acknowledge any addendum on the bid form will result in bid rejection.

Acknowledge Receipt of Addenda: NUMBER: _____

NUMBER: _____

NUMBER: _____

NUMBER: _____

LOUISIANA CONTRACTOR'S LICENSE NO.: (if applicable) N/A

*** ALL BIDDERS MUST COMPLETE SECTION BELOW ***

FIRM NAME:

ACE Garage Door Co

Owner

SIGNATURE:

(Must be signed here)

Donald Michler

TITLE:

PRINT OR TYPE NAME:

Donald Michler

ADDRESS:

257 W. Oakland St

CITY, STATE:

ST Rose

LA

ZIP:

70087

TELEPHONE:

(1) 504-231-2132

FAX:

(1) 504-466-9622

EMAIL ADDRESS:

d.michler@acegaragedoorllc.com

TOTAL PRICE OF ALL BID ITEMS: \$ 5199.00

DATE: 10/16/2019

BID NO.: 50-00128492

INVITATION TO BID FROM JEFFERSON PARISH - continued

Page: 5

SEALED BID

ITEM NUMBER	QUANTITY	U/M	DESCRIPTION OF ARTICLES	UNIT PRICE QUOTED	TOTALS
1	1.00	JOB	LABOR, MATERIALS & EQUIPMENT NECESSARY TO REPLACE EXISTING SERVICE DOOR PER ATTACHED SPECIFICATIONS FOR THE DEPARTMENT OF RECREATION. 0010 - PROVIDE LABOR, MATERIALS AND EQUIPMENT TO REMOVE AND HAUL AWAY OLD DOOR, SUPPLY AND INSTALL NEW ELECTRIC ROLL UP DOOR AT PARD PLAYGROUND PER SPECIFICATIONS. See Specs	5199. ⁰⁰	5199



CERTIFICATE OF LIABILITY INSURANCE

DATE (MM/DD/YYYY)
10/17/2019

THIS CERTIFICATE IS ISSUED AS A MATTER OF INFORMATION ONLY AND CONFERS NO RIGHTS UPON THE CERTIFICATE HOLDER. THIS CERTIFICATE DOES NOT AFFIRMATIVELY OR NEGATIVELY AMEND, EXTEND OR ALTER THE COVERAGE AFFORDED BY THE POLICIES BELOW. THIS CERTIFICATE OF INSURANCE DOES NOT CONSTITUTE A CONTRACT BETWEEN THE ISSUING INSURER(S), AUTHORIZED REPRESENTATIVE OR PRODUCER, AND THE CERTIFICATE HOLDER.

IMPORTANT: If the certificate holder is an ADDITIONAL INSURED, the policy(ies) must be endorsed. If SUBROGATION IS WAIVED, subject to the terms and conditions of the policy, certain policies may require an endorsement. A statement on this certificate does not confer rights to the certificate holder in lieu of such endorsement(s).

PRODUCER



Kimberly Abide Bergeron
State Farm Insurance
3505 Clearview Pkwy
Metairie LA 70006

CONTACT NAME: Jessica Lawrence

PHONE (A/C, No, Ext): 504-454-3870

FAX (A/C, No): 504-454-3871

E-MAIL ADDRESS: jessica.lawrence.euc6@statefarm.com

INSURER(S) AFFORDING COVERAGE

NAIC #

INSURER A: State Farm Mutual Automobile Insurance Company

25178

INSURER B:

INSURER C:

INSURER D:

INSURER E:

INSURER F:

INSURED

Donald Michler
257 W Oakland St
Saint Rose LA 70087

COVERAGES

CERTIFICATE NUMBER:

REVISION NUMBER:

THIS IS TO CERTIFY THAT THE POLICIES OF INSURANCE LISTED BELOW HAVE BEEN ISSUED TO THE INSURED NAMED ABOVE FOR THE POLICY PERIOD INDICATED. NOTWITHSTANDING ANY REQUIREMENT, TERM OR CONDITION OF ANY CONTRACT OR OTHER DOCUMENT WITH RESPECT TO WHICH THIS CERTIFICATE MAY BE ISSUED OR MAY PERTAIN, THE INSURANCE AFFORDED BY THE POLICIES DESCRIBED HEREIN IS SUBJECT TO ALL THE TERMS, EXCLUSIONS AND CONDITIONS OF SUCH POLICIES. LIMITS SHOWN MAY HAVE BEEN REDUCED BY PAID CLAIMS.

INSR LTR	TYPE OF INSURANCE	ADDL SUBR INSD WVD	POLICY NUMBER	POLICY EFF (MM/DD/YYYY)	POLICY EXP (MM/DD/YYYY)	LIMITS
	COMMERCIAL GENERAL LIABILITY <input type="checkbox"/> CLAIMS-MADE <input type="checkbox"/> OCCUR GEN'L AGGREGATE LIMIT APPLIES PER: <input type="checkbox"/> POLICY <input type="checkbox"/> PRO-JECT <input type="checkbox"/> LOC OTHER:					EACH OCCURRENCE \$ DAMAGE TO RENTED PREMISES (Ea occurrence) \$ MED EXP (Any one person) \$ PERSONAL & ADV INJURY \$ GENERAL AGGREGATE \$ PRODUCTS - COMP/OP AGG \$ \$
A	AUTOMOBILE LIABILITY <input type="checkbox"/> ANY AUTO <input type="checkbox"/> ALL OWNED AUTOS <input type="checkbox"/> HIRED AUTOS <input checked="" type="checkbox"/> SCHEDULED AUTOS <input type="checkbox"/> NON-OWNED AUTOS		272 8021-D16-18	10/16/2019	04/16/2020	COMBINED SINGLE LIMIT (Ea accident) \$ 1,000,000 BODILY INJURY (Per person) \$ BODILY INJURY (Per accident) \$ PROPERTY DAMAGE (Per accident) \$ \$
	UMBRELLA LIAB <input type="checkbox"/> OCCUR EXCESS LIAB <input type="checkbox"/> CLAIMS-MADE DED <input type="checkbox"/> RETENTION \$					EACH OCCURRENCE \$ AGGREGATE \$ \$
	WORKERS COMPENSATION AND EMPLOYERS' LIABILITY ANY PROPRIETOR/PARTNER/EXECUTIVE OFFICER/MEMBER EXCLUDED? (Mandatory in NH) If yes, describe under DESCRIPTION OF OPERATIONS below	Y/N <input type="checkbox"/> N/A				PER STATUTE <input type="checkbox"/> OTH-ER <input type="checkbox"/> E.L. EACH ACCIDENT \$ E.L. DISEASE - EA EMPLOYEE \$ E.L. DISEASE - POLICY LIMIT \$

DESCRIPTION OF OPERATIONS / LOCATIONS / VEHICLES (ACORD 101, Additional Remarks Schedule, may be attached if more space is required)
Garage Door sales and installation
2015 Chevrolet 2500 Utility truck,

JEFFERSON PARISH, ITS DISTRICTS DEPARTMENTS AND AGENCIES UNDER THE DIRECTION OF THE PARISH PRESIDENT AND THE PARISH COUNCIL

CERTIFICATE HOLDER

Jefferson Parish
Westbank Recreation
Pard Gym
5185 Eighty Arpent Rd
Marrero, LA 70072
Bid 50-128492

CANCELLATION

SHOULD ANY OF THE ABOVE DESCRIBED POLICIES BE CANCELLED BEFORE THE EXPIRATION DATE THEREOF, NOTICE WILL BE DELIVERED IN ACCORDANCE WITH THE POLICY PROVISIONS.

AUTHORIZED REPRESENTATIVE

COOKSON[™]

Preferred door solutions.

1901 SOUTH LITCHFIELD ROAD
GOODYEAR, AZ 85338
PHONE (800) 294-4358
WWW.COOKSONDOOR.COM

DATE: 8/8/2019

PROJECT: JEFF PARISH PARD

LOCATION:

DEALER: A.C.E. GARAGE DOOR CO LLC

ADDRESS: 257 W Oakland St
St Rose, LA 70087

ATTN: Donald Michler

PHONE: 504-231-2132

REFERENCE#: E1368779
Submittal

LEED® RECYCLED CONTENT INFO FOR JOB:

704.0 Lbs. - Total Weight of All Units
215.0 Lbs., 30.5% - Post Consumer Content
170.0 Lbs., 24.1% - Post Industrial Content
385.0 Lbs., 54.7% - Total Recycled Content

COOKSON Preferred door solutions.™
LEED® RECYCLED CONTENT DETAIL

ITEM	TOTAL WEIGHT	POST CONSUMER	%	POST INDUSTRIAL	%	TOTAL RECYCLED	%
1	704 lbs	215 lbs	30.5%	170 lbs	24.1%	385 lbs	54.7%

MOTOR SPECIFICATIONS:

1/2 HP motor to include a TENV motor, reversing magnetic controller in NEMA 1 enclosure, planetary gearbox for drive reduction, electric brake and an auxiliary chain operator. Includes UL listed thermal overload protection, rotary limit switches, safety edge circuit and transformer with 24 volt control secondary, and delay on reverse. Pre-wired to a terminal block using color coding of the wires to facilitate troubleshooting.

ELECTRICAL EQUIPMENT LIST:

- 1 - Three button push button station, "OPEN-CLOSE-STOP" in NEMA 1 enclosure, surface mounted.
- 1 - Key switch station, surface mounted.
- 1 - Pair of photo eyes, NEMA 1.

BOTTOM BAR LOCKING:

QUANTITY & MARK:

(1) 001

MATERIAL & FINISH:

Curtain - Galvanized steel with Galvalux™ coating system.
Finish color: Gray

Bottom Bar - Aluminum, mill finish

Guides - Structural steel, Gray polyester powder coating

Hood - Galvanized steel with Galvalux™ coating system.
Finish color: Gray

Plain Steel - Powder coated Gray

CURRENT CHARACTERISTICS:

120 V 1 PH 60 HZ

Electrical current must be verified in writing before job is released for manufacture, current verified and found correct. Operator bracket bracing required, unless operator is wall mounted.
Signed:

Door to withstand designed windload of ± 40 P.S.F.

"SUPPORT TO RUN TO TOP OF COIL"

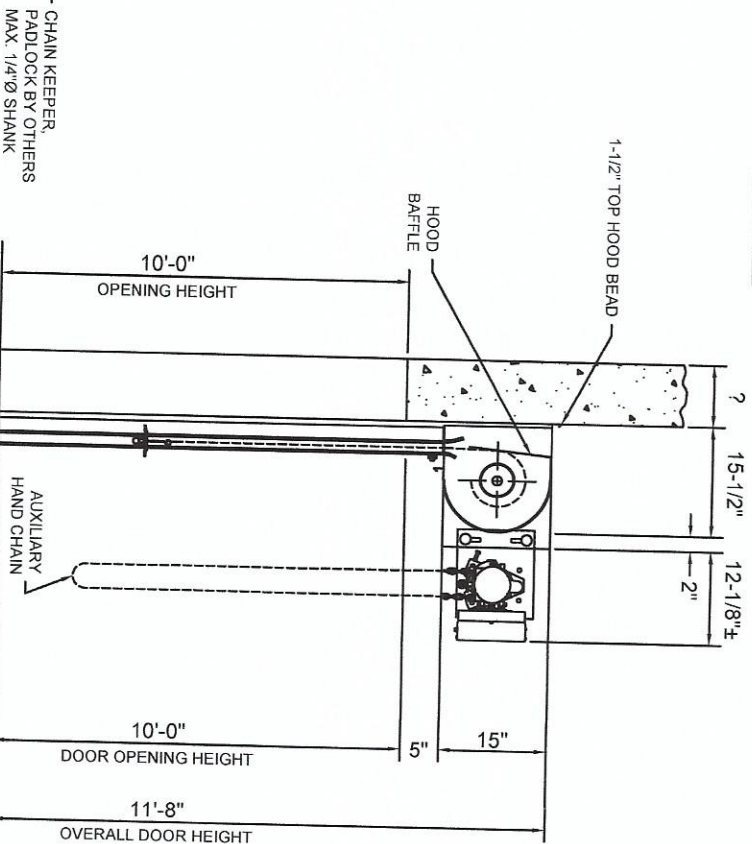
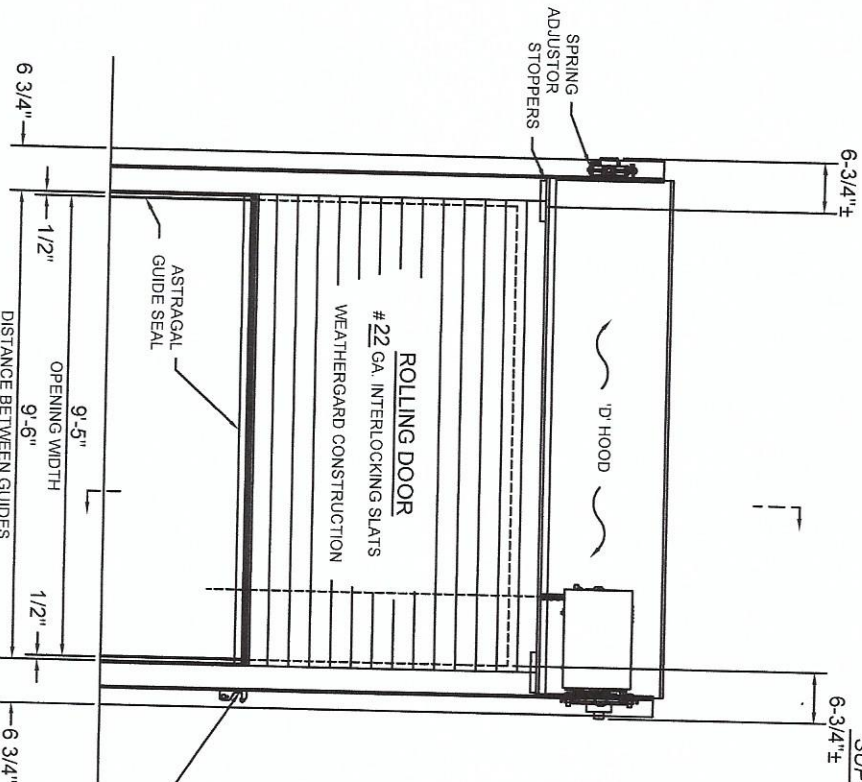

ELEVATION (COIL SIDE) AND SECTION VIEW

See drawing # E 01368779 001 B for guide detail.

PRODUCT CODE: MFW 5F 22GP

07-03-2019

MODEL #:

ESD10

JOB #:

E 01368779 001 A

AGENT:

A.C.E. GARAGE DOOR CO LLC

CONTRACTOR:

ARCHITECT:

ORIGINAL DRAWING

06/08/19

KA20

COOKSON Preferred door solutions.

JOB:

MGH MOTOR OPERATED ROLLING DOOR

ARCHITECT:

JEFF PARISH PARD

REVISION

DATE

BY

COOKSON Preferred door solutions.

JOB:

JEFF PARISH PARD

ARCHITECT:

JEFF PARISH PARD

NOTE: Wall construction detail shown is for illustrative purposes only, does not imply compliance with building requirements, and must meet architectural specifications to properly support product. Products designed with wind load requirements must be properly fastened to structural members as specified in order to avoid catastrophic failure. Wall construction and closure installation shall be in accordance with the local authority having jurisdiction requirements.

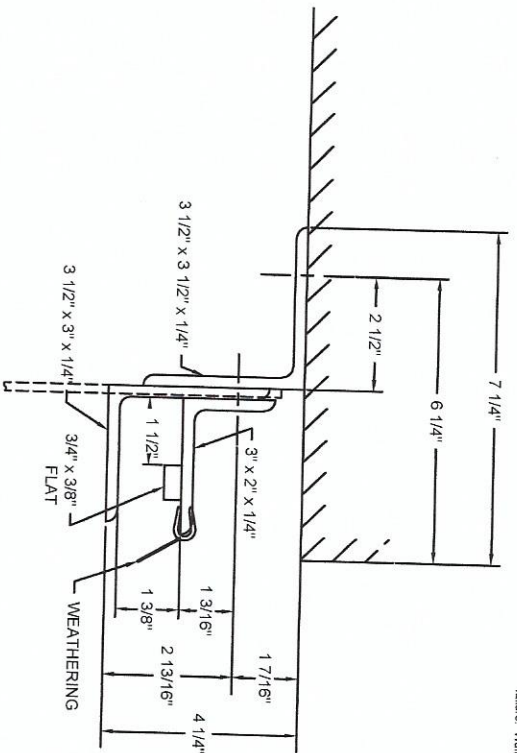

GA0693 - 4 1/4"

WALL FASTENERS:

- AT 8" ON CENTER
- Ø1/2" x 5-1/2" SIMPSON WEDGE-ALL, MIN. 3000 PSI CONCRETE REQ'D MIN. EMBEDMENT DEPTH - 4-1/2"

ASSEMBLY FASTENERS:

- AT 12" ON CENTER
- Ø1/2-13 x 1 1/2" HEX HEAD CAP SCREW, GR. 8
- HEX HEAD NUT, GR. 8
- HARDENED FLAT WASHERS

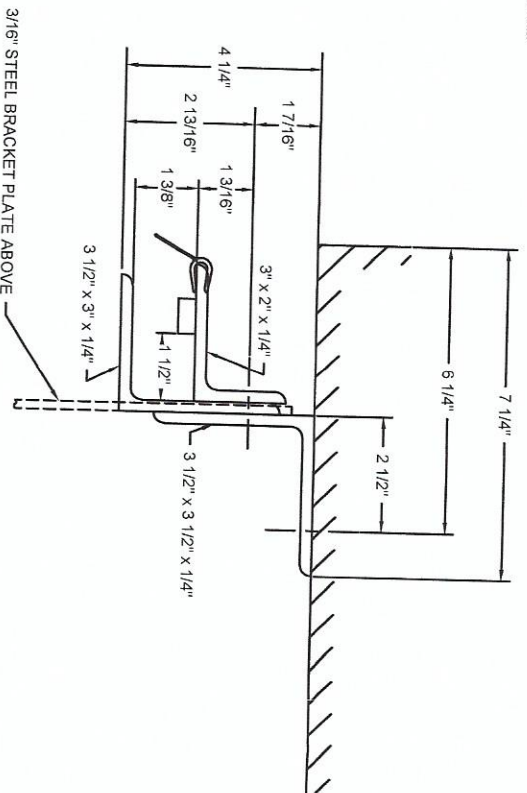

GA0693 - 4 1/4"

WALL FASTENERS:

- AT 8" ON CENTER
- Ø1/2" x 5-1/2" SIMPSON WEDGE-ALL, MIN. 3000 PSI CONCRETE REQ'D MIN. EMBEDMENT DEPTH - 4-1/2"

ASSEMBLY FASTENERS:

- AT 12" ON CENTER
- Ø1/2-13 x 1 1/2" HEX HEAD CAP SCREW, GR. 8
- HEX HEAD NUT, GR. 8
- HARDENED FLAT WASHERS

BOTTOM BAR / SLAT DETAIL

CP0020 SLAT

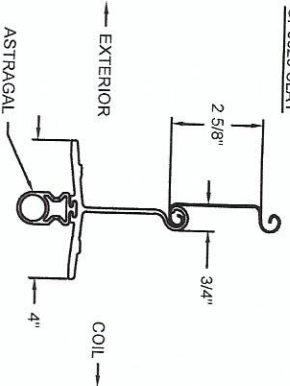

PLAN OF OPENING

MK: 001

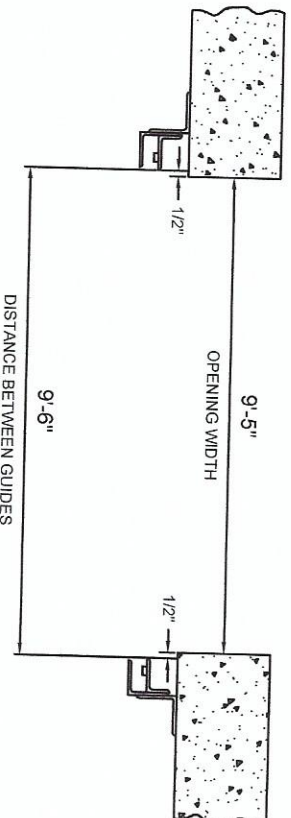

INSTALLERS NOTE:

MAINTAINING FACTORY SET GUIDE GAPS IS CRITICAL TO THE PROPER OPERATION OF THE DOOR AND ITS ABILITY TO WITHSTAND THE DESIGNED WINDLOAD!

ENDLOCK DETAIL

CP1152 CAST IRON ENDLOCK / WINDLOCK AND CP1153 WINDLOCK ALTERNATING SLATS TO FORM CONTINUOUS WINDLOCKS, EACH WITH 3 x 1/4" RIVETS.

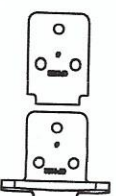

PRODUCT CODE: MFV 5F 22GP

DISTANCE BETWEEN GUIDES

SERVICE DOOR GUIDE ASSEMBLY 4-1/4" PACKOFF

COOKSON Preferred door solutions.

JEFF PARISH PARD

REVISION DATE BY

MODEL #: ESD10 JOB #: E 01368779 001 B

AGENT: A.C.E. GARAGE DOOR CO LLC

CONTRACTOR:

ARCHITECT: