

DATE: 5/24/2023

Page: 6

BID NO.: 50-00142267

BID FORM
Non Public Works

All Public Work Projects are required to use the Louisiana Uniform Public Work Bid Form

All prices must be held firm unless an escalation provision is requested in this bid. Jefferson Parish will allow one escalation during the term of the contract, which may not exceed the U.S. Bureau of Labor Statistics National Index for all Urban Consumers, unadjusted 12 month figure. The most recently published figure issued at the time an adjustment is requested will be used. A request must be made in writing by the vendor, and the escalation will only be applied to purchases made after the request is made.

Are you requesting an escalation provision?

YES _____ NO X

MAXIMUM ESCALATION PERCENTAGE REQUESTED 0 %

INITIAL BID PRICES WILL REMAIN FIRM THROUGH THE DATE OF 7/14/2023

For the purposes of comparison of bids when an escalation provision is requested, Jefferson Parish will apply the maximum escalation percentage quoted by the bidder to the period to which it is applied in the bid. The initial price and the escalation will be used to calculate the total bid price. It will be assumed, for comparison of prices only, that an equal amount of material or labor is purchased each month throughout the entire contract.

DELIVERY: FOB JEFFERSON PARISH

INDICATE DELIVERY DATE ON EQUIPMENT AND SUPPLIES

LOCAL STOCK TO APPROX. 11
WEEKS _____

LOUISIANA CONTRACTOR'S LICENSE NO.: (if applicable) _____

THIS SECTION MUST BE COMPLETED BY BIDDER:

FIRM NAME: CED/IC ELECTRIC SUPPLY

ADDRESS: 3321 ESTBANK EXPRESSWAY

CITY, STATE: HARVEY LA ZIP: 70058

TELEPHONE: (504) 341-4281 FAX: (504) 340-3400

EMAIL ADDRESS: RHEMENWAY@CED-ICELECTRIC.COM

In the event that addenda are issued with this bid, bidders **MUST** acknowledge all addenda on the bid form. Bidder must acknowledge receipt of an addendum on the bid form by placing the addendum number as indicated. Failure to acknowledge any addendum on the bid form will result in bid rejection.

Acknowledge Receipt of Addenda: NUMBER: ADDENDUM #1 - 5/18/2023

NUMBER: ADDENDUM #2 - 6/1/2023

NUMBER: ADDENDUM #3 -- 6/2/2023

NUMBER: _____

TOTAL PRICE OF ALL BID ITEMS: \$ 76737.20

AUTHORIZED
SIGNATURE: Ronald Hemenway

Ronald Hemenway

Printed Name

TITLE: OUTSIDE SALES

SIGNING INDICATES YOU HAVE READ AND COMPLY WITH THE INSTRUCTIONS AND CONDITIONS.

NOTE: All bids should be returned with the BID NUMBER and BID OPENING DATE indicated on the outside of the envelope submitted to the Purchasing Department.

INVITATION TO BID FROM JEFFERSON PARISH - continued

BID NO.: 50-00142267

SEALED BID

ITEM NUMBER	QUANTITY	U/M	DESCRIPTION OF ARTICLES	UNIT PRICE QUOTED	TOTALS
			One Time Purchase of Double Throw Switches for Various Fire Stations		
1	4.00	EA	0010 - ACDMTSFS600344 600A 3PH MTS NEMA 3R FUSED DBL THRW (FIRE STATIONS 17, 14, 16, 19)	\$ 10,325.16	\$ 41,300.64
2	2.00	EA	0020 - ACDMTSFS400344 400A 3PH MTS NEMA 3R FUSED DBL THRW (FIRE STATIONS 13 & 15)	\$ 7235.00	\$ 14470.00
3	1.00	EA	0030 - ACDMTSFS800344 800A 3PH MTS NEMA 3R FUSED DBL THRW (FIRE STATION 20)	\$ 12965.05	\$ 12965.05
4	1.00	EA	0040 - DT224NRK 200A 120/240 FUSIBLE MAUAL TRANSFER SE (FIRE STATION 12)	\$ 2780.00	\$ 2780.00
5	3.00	EA	0050 - AJT800 800A CLASS J FUSE 600V (FIRE STATION 20) quoting class I fuse as class j does not go higher than 600a	\$ 532.00	\$ 1596.00
6	12.00	EA	0060 - AJT600 600A CLASS J FUSE 600Vs, e (FIRE STATION 14, 16, 17, 19)	\$ 316.60	\$ 3799.20
7	6.00	EA	0070 - AJT400 400A CLASS J FUSE 600V (FIRE STATIONS 13 & 15)	\$ 215.00	\$ 1290.00
8	3.00	EA	0080 - AJT200 200A LPJ 200 SP (STATION 12) DOUBLE THROW SWITCHES FOR VARIOUS FIRE STATIONS - THIS WILL PROVIDE CAPABILITY FOR A 3RD SOURCE OF POWER. FOR FIRE STATION NUMBERS 12, 13, 14, 15, 16, 17, 19 & 20	\$ 44.05	\$ 132.15



JEFFERSON PARISH

DEPARTMENT OF PURCHASING

CYNTHIA LEE SHENG
PARISH PRESIDENT

RENNY SIMNO
DIRECTOR

June 2, 2023

ADDENDUM # 3

Bid Number: 50-00142267

Bid Opening Date: June 8, 2023

For: One Time Purchase of Double Throw Switches for Various Fire Stations for the Department of General Services

CLARIFICATION: In response to vendor question.

Question: is the delivery point for double throw switches one location or is delivery to each individual fire station required?

Response: One (1) Delivery Location: General Services Central Plant, 960 First Street, Gretna, LA 70053

Sincerely,



Mark Buttery
Buyer II

Bidders must acknowledge all addenda on the bid form. Bidder acknowledges receipt of this addendum on the bid form by indicating the addendum number listed above. Failure to list each addenda number on the bid form will result in bid rejection.

This addendum is a part of the contract documents and modifies the original bidding documents and specifications. The contents of this addendum shall be included in the contract documents. Changes made by this addendum shall take precedence over the documents of earlier date.

JOSEPH S. YENNI BUILDING - 1221 ELMWOOD PARK BLVD - SUITE 404 - JEFFERSON, LA 70123 - PO BOX 10242 JEFFERSON, LA 70181-0242
OFFICE 504.364-2678

GENERAL GOVERNMENT BUILDING - 200 DERBIGNY ST - SUITE 4400 - GRETNA, LA 70053 - PO BOX 9 - GRETNA - LA 70054
OFFICE 504.364.2678

EMAIL: PURCHASING@JEFFPARISH.NET

WEBSITE: WWW.JEFFPARISH.NET



JEFFERSON PARISH

DEPARTMENT OF PURCHASING

CYNTHIA LEE SHENG
PARISH PRESIDENT

RENNY SIMNO
DIRECTOR

May 18, 2023

ADDENDUM # 1

Bid Number: 50-00142267

Bid Opening Date: June 8, 2023

For: One Time Purchase of Double Throw Switches for Various Fire Stations for the Department of General Services

Clarification: This addendum is to respond to vendor's question.

Question: Can you please provide the manufacturer for those model numbers located for the bid items?

Answer: All Current.

Sincerely,



Mark Buttery
Buyer II

Bidders must acknowledge all addenda on the bid form. Bidder acknowledges receipt of this addendum on the bid form by indicating the addendum number listed above. Failure to list each addenda number on the bid form will result in bid rejection.

This addendum is a part of the contract documents and modifies the original bidding documents and specifications. The contents of this addendum shall be included in the contract documents. Changes made by this addendum shall take precedence over the documents of earlier date.

JOSEPH S. YENNI BUILDING - 1221 ELMWOOD PARK BLVD - SUITE 404 - JEFFERSON, LA 70123 - PO BOX 10242 JEFFERSON, LA 70181-0242
OFFICE 504.364-2678

GENERAL GOVERNMENT BUILDING - 200 DERBIGNY ST - SUITE 4400 - GRETN, LA 70053 - PO BOX 9 - GRETN - LA 70054
OFFICE 504.364.2678

EMAIL: PURCHASING@JEFFPARISH.NET

WEBSITE: WWW.JEFFPARISH.NET



JEFFERSON PARISH

DEPARTMENT OF PURCHASING

CYNTHIA LEE SHENG
PARISH PRESIDENT

RENNY SIMNO
DIRECTOR

June 1, 2023

ADDENDUM # 2

Bid Number: 50-00142267

Bid Opening Date: June 8, 2023

For: One Time Purchase of Double Throw Switches for Various Fire Stations for the Department of General Services

Clarification: This addendum is to respond to vendor's question.

Question: Item 3-Per the manufacturer specified the ACDMTSFS800344 is not a good catalog number. They do not make a 800 amp fused double throw. Will offer an equal with class L fuses.
Item 8-these fuses are for a 600 volt switch and item 4 is 240 volt. Should item 8 match item 4?

Answer: Theses are Custom made by Manufacturer and catalog numbers are confirmed valid.

Sincerely,

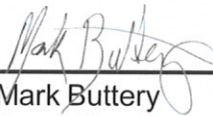
Mark Buttery
Buyer II

Bidders must acknowledge all addenda on the bid form. Bidder acknowledges receipt of this addendum on the bid form by indicating the addendum number listed above. Failure to list each addenda number on the bid form will result in bid rejection.

This addendum is a part of the contract documents and modifies the original bidding documents and specifications. The contents of this addendum shall be included in the contract documents. Changes made by this addendum shall take precedence over the documents of earlier date.

JOSEPH S. YENNI BUILDING - 1221 ELMWOOD PARK BLVD - SUITE 404 - JEFFERSON, LA 70123 - PO BOX 10242 JEFFERSON, LA 70181-0242
OFFICE 504.364-2678

GENERAL GOVERNMENT BUILDING - 200 DERBIGNY ST - SUITE 4400 - GRETN, LA 70053 - PO BOX 9 - GRETN - LA 70054
OFFICE 504.364.2678

EMAIL: PURCHASING@JEFFPARISH.NET

WEBSITE: WWW.JEFFPARISH.NET



CONSOLIDATED ELECTRICAL DISTRIBUTORS, INC.

COUNTY OF DALLAS

STATE OF TEXAS

David T. Bradford being duly sworn disposes and says that he is the Vice President and Secretary of Consolidated Electrical Distributors, Inc. a corporation organized and existing under and by virtue of the laws of the state of Delaware and having its principal office at 1920 Westridge Drive, Irving, Texas 75038. Affiant further says that he is familiar with the records, minute books and by-laws of Consolidated Electric Distributors, Inc. dba I.C. Electric Supply. Affiant further says that **Ronald Hemenway** is duly authorized to sign bid proposals and contracts for said Corporation for the period of **two years from the date hereof** to supply to the **Parish of Jefferson** with electrical materials.

Given under my hand and seal as of this 10th day of April 2023.

David T. Bradford, Vice President, Secretary

Corporate Seal

State of Texas
County of Dallas

Subscribed and sworn to before me this 10th day of April 2023, by David T. Bradford proved to me on the basis of satisfactory evidence to be the person who appeared before me.

Carol O'keefe, Notary Public

My Commission expires October 7th, 2025

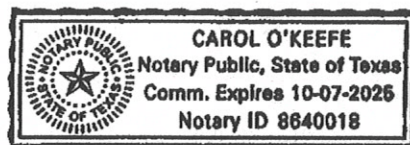

Non-Public Works Bid

AFFIDAVIT

STATE OF LOUISIANA

PARISH/COUNTY OF JEFFERSON

BEFORE ME, the undersigned authority, personally came and appeared: RONALD HEMENWAY, (Affiant) who after being by me duly sworn, deposed and said that he/she is the fully authorized OUTSIDE SALES of CED/IC ELECTRIC SUPPLY (Entity), the party who submitted a bid in response to Bid Number 50-00142267 to the Parish of Jefferson.

Affiant further said:

Campaign Contribution Disclosures

(Choose A or B, if option A is indicated please include the required attachment):

Choice A _____ Attached hereto is a list of all campaign contributions, including the date and amount of each contribution, made to current or former elected officials of the Parish of Jefferson by Entity, Affiant, and/or officers, directors and owners, including employees, owning 25% or more of the Entity during the two-year period immediately preceding the date of this affidavit or the current term of the elected official, whichever is greater. Further, Entity, Affiant, and/or Entity Owners have not made any contributions to or in support of current or former members of the Jefferson Parish Council or the Jefferson Parish President through or in the name of another person or legal entity, either directly or indirectly.

Choice B X there are **NO** campaign contributions made which would require disclosure under Choice A of this section.

Debt Disclosures

(Choose A or B, if option A is indicated please include the required attachment):

Choice A _____ Attached hereto is a list of all debts owed by the affiant to any elected or appointed official of the Parish of Jefferson, and any and all debts owed by any elected or appointed official of the Parish to the Affiant.

Choice B X _____ There are **NO** debts which would require disclosure under Choice A of this section.

Affiant further said:

That Affiant has employed no person, corporation, firm, association, or other organization, either directly or indirectly, to secure the public contract under which he received payment, other than persons regularly employed by the Affiant whose services in connection with the construction, alteration or demolition of the public building or project or in securing the public contract were in the regular course of their duties for Affiant; and

[The remainder of this page is intentionally left blank.]

That no part of the contract price received by Affiant was paid or will be paid to any person, corporation, firm, association, or other organization for soliciting the contract, other than the payment of their normal compensation to persons regularly employed by the Affiant whose services in connection with the construction, alteration or demolition of the public building or project were in the regular course of their duties for Affiant.

Signature of Affiant

Ronald Hemenway
Printed Name of Affiant

SWORN AND SUBSCRIBED TO BEFORE ME
ON THE 12th DAY OF April, 2023.

Notary Public

Ericka Liner
Printed Name of Notary

128457
Notary/Bar Roll Number

My commission expires with L.S.

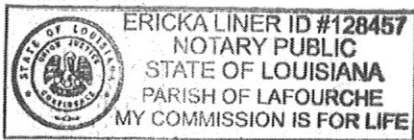



Detail Bill of Material

Page 1 of 1

Project Name: Jefferson Parish Double Throw 50-00142267
General Order No:

Negotiation No: D1070524X3K2
Alternate No: 0000

Item No.	Qty	Product	Description
	1	Safety Switches	SSW2
		Catalog No	DT367NRK
		Designation	800A DT
Catalog No	Qty	List of Materials	
DT367NRK	1	Double Throw - Heavy Duty - Fusible with Neutral, 3-Pole, 600 VAC, 800 A, NEMA 3R	
DTN	1	Neutral Assembly - Price Included with switch.	

Item No.	Qty	Product	Description
	1	Safety Switches	SSW2
		Catalog No	DT224NRK
		Designation	200A
Catalog No	Qty	List of Materials	
DT224NRK	1	Double Throw - Heavy Duty - Fusible with Neutral, 2-Pole, 240 VAC, 200 A, NEMA 3R	
DTN	1	Neutral Assembly - Price Included with switch.	

Item No.	Qty	Product	Description
	2	Safety Switches	SSW2
		Catalog No	DT365NRK
		Designation	400A DT J
Catalog No	Qty	List of Materials	
DT365NRK	1	Double Throw - Heavy Duty - Fusible with Neutral, 3-Pole, 600 VAC, 400 A, NEMA 3R	
DT400JK	1	"J" Fuse Adapter Kit : DT400JK (Field Installed)	
DTN	1	Neutral Assembly - Price Included with switch.	

Item No.	Qty	Product	Description
	4	Safety Switches	SSW2
		Catalog No	DT366NRK
		Designation	600A DT
Catalog No	Qty	List of Materials	
DT366NRK	1	Double Throw - Heavy Duty - Fusible with Neutral, 3-Pole, 600 VAC, 600 A, NEMA 3R	
DTN	1	Neutral Assembly - Price Included with switch.	

Eaton Selling Policy 25-000 applies.

All orders must be released for manufacture within 90 days of date of order entry. If approval drawings are required, drawings must be returned approved for release within 60 days of mailing. If drawings are not returned accordingly, and/or if shipment is delayed for any reason, the price of the order will increase by 1.0% per month or fraction thereof for the time the shipment is delayed.

Seller shall not be responsible for any failure to perform, or delay in performance of, its obligations resulting from the COVID-19 pandemic or any future epidemic, and Buyer shall not be entitled to any damages resulting thereof.

General Information: Safety Switches

Global Specifications

System Voltage	600 VAC
Switch Type	Double Throw - Heavy Duty
Poles/Blades	3-Pole
Amperage	800
Protection	Fusible with Neutral
Enclosure Type	NEMA 3R
Fuse Clips	L Fuse Clips
Switch Lugs	(3) 250-500
Corrosion Proof Treatment	None
Lock-On Provision	None
Trapped Key Interlock	None
Reset Pullers	None
Control Pole	None
Ground Lugs	(4) 6-250
Stainless Mechanism	None
Full Duty	None

Order Controls

QUANTITY	DESCRIPTION
----------	-------------

Nameplate

Safety Switch Catalog No.	DT367NRK
---------------------------	----------

Information on this drawing is created by Eaton Corporation. It is disclosed in confidence and is only to be used for the purpose in which it is supplied.	PREPARED BY CHUCK PUINNO		DATE 6/7/2023	 Powering Business Worldwide	
	APPROVED BY		DATE	JOB NAME Jefferson Parish Double Throw 50-00142267	
	VERSION 1.0.1.3			DESIGNATION 800A DT	
			TYPE SSW2	DRAWING TYPE Customer Appr.	
DWG. No. 070524X3K2-0000	REVISION 0	DWG. SIZE A	G.O.	ITEM	SHEET 1 of 1

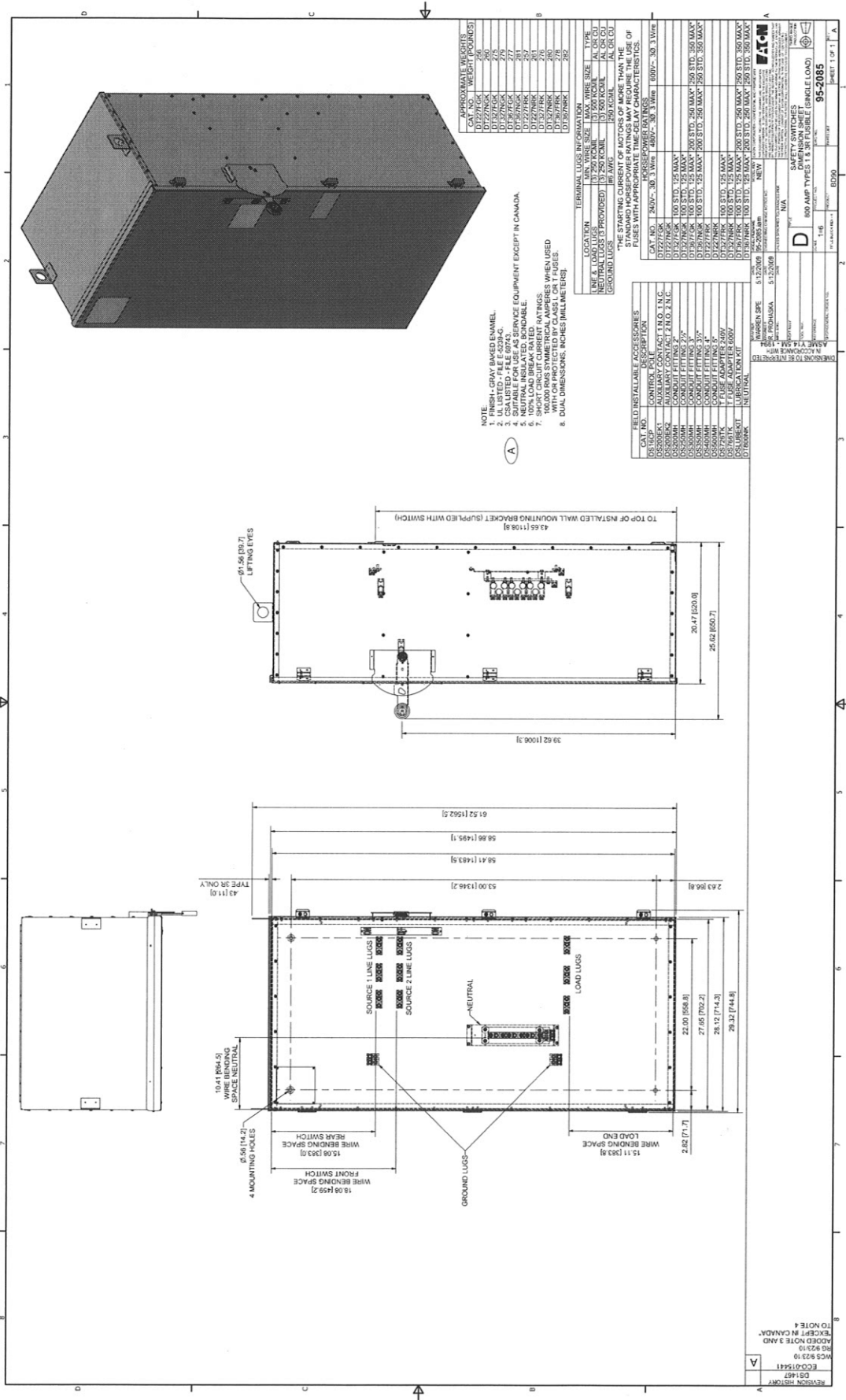

General Information: Safety Switches

Global Specifications

System Voltage	240 VAC
Switch Type	Double Throw - Heavy Duty
Poles/Blades	2-Pole
Amperage	200
Protection	Fusible with Neutral
Enclosure Type	NEMA 3R
Wiring Clips	None
Switch Lugs	(1) 6-250
Corrosion Proof Treatment	None
Lock-On Provision	None
Interlocked Key Interlock	None
Wiring Pullers	None
Control Pole	None
Ground Lugs	(3) 14-2
Stainless Mechanism	None
Full Duty	None

Cover Controls

QUANTITY	DESCRIPTION
----------	-------------

Nameplate

Safety Switch Catalog No.	DT224NRK
---------------------------	----------

Information on this drawing is created by Eaton Corporation. It is disclosed in confidence and is only to be used for the purpose in which it is supplied.

PREPARED BY
CHUCK PUINNO

DATE

6/7/2023



APPROVED BY

DATE

JOB NAME
Jefferson Parish Double Throw 50-00142267

DESIGNATION
200A

VERSION

1.0.1.3

TYPE

SSW2

DRAWING TYPE

Customer Appr.

ALT Number

070524X3K2-0000

REVISION

0

DWG SIZE

A

G.O.

ITEM

SHEET

1 of 1



Powering Business Worldwide

Missing File: DT224NRK

General Information: Safety Switches

Global Specifications

System Voltage	600 VAC
Switch Type	Double Throw - Heavy Duty
Poles/Blades	3-Pole
Amperage	400
Protection	Fusible with Neutral
Enclosure Type	NEMA 3R
Fuse Clips	T Fuse Clips
Switch Lugs	(2) 1/0-300 or (1) 1/0-750
Molded Proof Treatment	None
Lock-On Provision	None
Fuse Pullers	None
Control Pole	None
Ground Lugs	(3) 6-250
Stainless Mechanism	None
Full Duty	None

Cover Controls

QUANTITY	DESCRIPTION
----------	-------------

Nameplate

Field Installed Kits

QUANTITY	DESCRIPTION
Safety Switch Catalog No.	DT365NRK

Information on this drawing is created by Eaton Corporation. It is disclosed in confidence and is only to be used for the purpose in which it is supplied.

PREPARED BY
CHUCK PUINNO

DATE

6/7/2023



APPROVED BY

DATE

JOB NAME
Jefferson Parish Double Throw 50-00142267

DESIGNATION
400A DT J

VERSION

1.0.1.3

TYPE

SSW2

DRAWING TYPE

Customer Appr.

Part Number

070524X3K2-0000

REVISION

0

DWG SIZE

A

G.O.

ITEM

SHEET

1 of 1



Powering Business Worldwide

Missing File: DT365NRK

General Information: Safety Switches

Global Specifications

System Voltage	600 VAC
Switch Type	Double Throw - Heavy Duty
Poles/Blades	3-Pole
Amperage	600
Protection	Fusible with Neutral
Enclosure Type	NEMA 3R
Fuse Clips	J Fuse Clips
Switch Lugs	(3) 250-500
Molded Proof Treatment	None
Lock-On Provision	None
Interlocked Key Interlock	None
Door Pullers	None
Control Pole	None
Ground Lugs	(4) 6-250
Stainless Mechanism	None
Full Duty	None

Cover Controls

QUANTITY	DESCRIPTION
----------	-------------

Nameplate

Safety Switch Catalog No.	DT366NRK
---------------------------	----------

Information on this drawing is created by Eaton Corporation. It is only to be used for the purpose in which supplied.	PREPARED BY CHUCK PUINNO		DATE 6/7/2023			
	APPROVED BY		DATE		JOB NAME Jefferson Parish Double Throw 50-00142267	
	VERSION 1.0.1.3		TYPE SSW2		DESIGNATION 600A DT	
DRAWING TYPE Customer Appr.	REVISION 0		DWG SIZE A		G.O.	
	ALT Number 070524X3K2-0000		ITEM		SHEET 1 of 1	

