



5000124280 ONE TIME PURCHASE OF 8 INCH SUBMERSIBLE NON-CLOG SEWER PUMP FOR THE JEFFERSON PARISH SEWERAGE DEPARTMENT.

Jefferson Parish Government

Project documents obtained from www.CentralBidding.com

27-Sep-2018 01:12:39 AM



Bid Number 50 - 124280

One time purchase of 8 inch submersible non-clog sewer pump for the Jefferson Parish Sewerage Department.

October 11, 2018 AT 2:00 PM

ATTENTION VENDORS!!!

Please review all pages and respond accordingly, complying with all provisions in the technical specifications and Jefferson Parish Instructions for Bidders and General Terms and Conditions. All bids must be received in the Purchasing Department by the bid due date and time.

**Jefferson Parish Purchasing Department
200 Derbigny Street
General Government Building, Suite 4400
Gretna, LA 70053
Donna Reamey
Dreamey@Jeffparish.net
504-364-2684**

**8 INCH SUBMERSIBLE NON-CLOG SEWER PUMPS
JEFFERSON PARISH DEPT. OF SEWERAGE
AMES & PRITCHARD (L14-2) SEWER LIFT STATION**

1.01 GENERAL

- A. The bidder shall supply two (2) submersible explosion-proof, premium efficient, solids handling pumps able to fit the existing rail system, utilize the existing sealing flange, and fit into the aluminum hatches at Ames & Pritchard Sewer Lift Station. The pumps shall be able to match the hydraulic performance limits listed in these specifications. The pump motors shall bear a stainless steel nametag showing FM approval for Class I Division I explosion proof environments. The pumps shall be supplied by a factory authorized agent for Jefferson Parish, Louisiana and shall match up to and utilize the existing rail system and hatch doors, with no modifications to the existing lift station or rail system. These pumps shall at the owner's option have a certified Hydraulic institute test performed in the same facility that it was manufactured in. This hydraulic test shall certify at least seven (7) separate operating points along its operating curve, including the duty point and shut-off and show GPM, TDH, efficiency, and BHP at each tested point. These certified curves shall be approved by the owner or the owners appointed agent before the pump can be released for shipment. The owner reserves the right to reject any bids that are incomplete or do not demonstrate that they are equal to the requirements of these specifications.

2.01 OPERATING CONDITIONS

- A. Each pump shall be rated 50 H.P., 460 volts, 3 phase, 60 hertz, maximum 1150 R.P.M. The unit shall produce 2300 GPM at 63 feet TDH, with a minimum pump efficiency of 78 percent, and maximum input KW of 44.1. Each pump shall be capable of handling a minimum 4 inch spherical solid. The pumps shall be non-overloading throughout the entire range of operation, without employing service factor. The pump shall have an auxiliary duty point of 3300 GPM @ 40 feet TDH, with a minimum 73 percent pump efficiency. The pump shall have a minimum shut off head of 120 feet. The pump motors shall reserve a minimum service factor of 1.3. The performance curve shall state in addition to head and capacity performance, the pump efficiency, solid handling capacity, and reflect motor service factor.

3.01 CONSTRUCTION

- A. Each pump shall be a centrifugal, non-clog, solids handling, submersible, wastewater type; model S8LXP, as manufactured by Hydromatic Pumps, or approved equal. Each pump must bear a stainless steel manufacturer's nameplate stating Made in the U.S.A, or Assembled in the U.S.A. The pump volutes, motors, and seal housings shall be high quality gray cast iron, ASTM A-48, Class 30. Each pump discharge shall be fitted with an 8 inch standard ASA 125-lb. flange, faced, and drilled. Slotted flange bolt holes will not be accepted. All external mating parts shall be machined and Buna N Rubber O-ring sealed on a beveled edge. Gaskets will not be accepted. All fasteners exposed to the pumped liquids shall be 300 series stainless steel.

3.02 ELECTRICAL POWER CORD

- A. Electrical power cord shall be 50 feet long, and made of STW-A, water resistant 600 V, 60° Celsius, UL and CSA listed, and applied dependent on amp draw for size. Each pump shall have an independent sensor cord containing motor overtemp and moisture sensor wires.
- B. Each pump shall be double protected with a compression fitting and epoxy potted area at the power cord entry to the pump.
- C. The power cable entry into the cord cap assembly shall first be made with a compression fitting. Each individual lead shall be stripped down to bare wire at staggered intervals, and each strand shall be individually separated. This area

SPECIFICATIONS FOR BID # 50-124280

of the cord cap shall then be filled with an epoxy compound potting which will prevent water contamination to gain entry even in the event of wicking or capillary attraction through the power cord.

- D. The power cord leads shall then be connected to the motor leads with extra heavy connectors having brass inserts with a screwed wire to wire connection.
- E. The cord cap assembly where bolted to the connection box assembly, and the connection box assembly where bolted to the motor housing shall each be sealed with a Buna N Rubber O-ring on a beveled edge to assure proper sealing.

3.03 MOTOR

- A. The stators, rotors, and bearings shall be mounted in a sealed and oil filled submersible type housing. The stator windings shall have a minimum Class H insulation (180° Celsius or 356° Fahrenheit), NEMA B design (3-phase). Air filled designs will not be accepted. Further protection shall be provided by "on winding" thermal sensors.
- B. The pumps and motors shall be specifically designed so that they may be operated partially or completely submerged in the liquid being pumped.
- C. The motor stators shall be slip fit mounted into the watertight casing. Stators must be capable of being repaired or rewound by local motor service facilities. Heat shrink motor fits will not be accepted. No special tools shall be required for pump and motor disassembly.
- D. Motors shall be equipped with integral heat sensors, one for each phase (three phase motor). The head sensor(s) shall be a low resistance; bi-metal disc that is temperature sensitive. They shall be mounted directly on the stator windings. The sensors shall be connected in series with motor starter coil so that the pump ceases operation when an over-temperature condition is sensed. These sensors shall be used in conjunction with and supplemented by external motor over- current protection, located at the control panel. The pump shall cease operation when the overload is tripped. The overload shall be manually reset.
- E. Motors shall have a service factor of 1.3 or greater.
- F. Cable Entry: The cable entry water seal design shall be such that it precludes specific torque requirements to ensure a watertight and submersible seal. It shall permit no entry of water into any high voltage area, even if the cable is severed below the water level.
- G. Cooling System: Each pump shall be provided with an adequately designed cooling system. Water jackets or closed loop cooling systems will not be accepted.
- H. Motors shall conform to the NEMA Premium Efficiency Electric Motor Program.
Motors must meet or exceed the nominal energy efficiency levels listed in NEMA standards publication MG 1-2006, tables 12-12 and 12-13.

3.04 BEARINGS AND SHAFT

- A. An upper radial bearing and a lower thrust bearing shall be required. These shall be heavy-duty single row ball bearings, which are permanently lubricated by the dielectric oil which fills the motor housing. Sealed grease packed bearings will not be accepted. Bearings that require lubrication according to a prescribed schedule will not be accepted. The upper radial bearing shall have a minimum B-10 life at the specified condition of 50,000 hours, and the lower double row thrust bearing shall have a minimum B-10 life at the specified condition of 50,000 hours. Bearings shall be locally available.
- B. The shaft shall be machined from a solid 416 series stainless steel forging and is a design that is of large diameter with minimum overhang to reduce shaft deflection and prolong bearing life.

3.05 SEALS

- A. Each pump shall have two mechanical seals, mounted in tandem, with an oil chamber between the seals. Seals shall be used with the rotating seal faces being carbon and the stationary seal faces to be silicone carbide. The lower seal shall be replaceable without disassembly of the seal chamber, and without the use of special tools. Pump-out vanes shall be present on the backside of the impeller to keep contaminants out of the seal area. Units that require the use of foreign manufactured seals will not be accepted. Seals shall be locally available.
- B. Each pump shall be equipped with a seal leak detection probe and warning system. This shall be designed to alert maintenance personnel of lower seal failure without having to take the unit out of service for inspection, or requiring access for checking seal chamber oil level and consistency.
- C. There shall be an electric probe or seal failure sensor installed in the seal chamber between the two tandem mechanical seals. The seal fail circuit must utilize a probe that has no moving parts. If the lower seal fails, contaminants which enter the seal chamber shall be detected by the sensor and send a signal to operate the specified warning device.
- D. Units equipped with opposed mechanical seals will not be accepted.

3.06 IMPELLER

- A. Impellers shall be of the two-vane, enclosed non-clogging design and have pump-out vanes on the front and backside of the impeller to prevent grit and other materials from collecting in the seal area. Single vane design impellers which cannot be easily trimmed, which do not maintain balance with wear causing shaft deflections, and reduce seal and bearing life will not be accepted. Impellers shall not require coating. Because most impeller coatings do not remain beyond the very early life of the impeller, efficiency and other performance data submitted shall be based on performance with an uncoated impeller. Attempts to improve efficiency by coating impellers will not be accepted. The impeller shall be manufactured from ductile iron ASTM A-536 material.
- B. Impellers shall be dynamically balanced. The tolerance values shall be according to the International Standard Organization grade 6.3 for rotors in rigid frames. The tolerance is to be split equally between the two balance planes, which are the two impeller shrouds.

RPM	Tolerance
1150	.026 in. - oz./lb. of impeller weight
- C. Impellers shall be slip fit to a tapered shaft and key driven. A 300 series stainless steel washer and impeller bolt shall be used to fasten the impeller to the shaft. Straight end or threaded shafts for attachment of the impeller will not be accepted.

3.07 CASING

- A. The casings shall be of the end suction volute type, having sufficient strength and thickness to withstand all stress and strain from service at full operating pressure and load. The casings shall be of the centerline horizontal discharge type. The design shall be such that the pumps will be automatically connected to the discharge piping when lowered into position with the guide rails. The casing shall be accurately machined and bored for register fits with the suction and casing covers.
- B. Volute case wearing rings shall be provided to minimize impeller wear. The wear rings shall be 300 series stainless steel or bronze ASTM # B584-932, and held by 300 series stainless steel fasteners. The wear ring shall be easily replaceable in the field. Wear rings of any other material will not be accepted.

3.08 PAINTING

- A. Each pump shall be painted after assembly and testing, with a dark green water reducible air dry enamel. The paint shall be applied in one coat covering all exterior surfaces. The pumps shall be air dried after testing and before painting.

3.09 SERVICEABILITY

- A. The complete rotating assembly shall be capable of being removed from the volute without disturbing discharge piping or volute. The motor housing, seal housing with seal plate, and impeller still attached to the shaft shall be capable of being lifted out of the volute case from the top as one assembly.

3.10 SUPPORT

- A. Though the pumps may not require feet to support the units while installed, the pump volutes must have feet to support the units when removed for service. Units which do not have feet upon which the unit can be supported when removed for service will not be accepted.

4.01 TESTING

- A. Commercial testing shall be required and include the following:
 - 1. Each pump shall be visually inspected to confirm that it is built in accordance with the specification as to HP, voltage, phase, and hertz.
 - 2. The stator motor leads shall be tested for integrity, using a meg-ohm meter at the highest setting.
 - 3. Pump shall be allowed to run dry to check for proper rotation.
- 4. Discharge piping shall be attached; the pump submerged in water, and amp readings shall be taken in each leg to check for an imbalanced stator winding. If there is a significant difference in readings, the stator windings shall be checked with a bridge to determine if an unbalanced resistance exists. If so, the stator shall be replaced. The pump test facility shall be located in the same plant that the pump was assembled and shall be capable of providing certified Hydraulic Institute level test reports.
 - 5. The pump shall be removed from the water, meg-ohm meter tested again, dried, and the motor housing filled with dielectric oil.

5.01 SERVICE AND WARRANTY

- A. The pump manufacturer shall have an authorized factory service center capable of completely servicing the proposed pumps within one (1) hour of the project site. The pump manufacturer shall have a direct factory service center/stocking facility capable of completely servicing and supplying spare parts for the proposed pumps within one (1) hour of the project site.

SPECIFICATIONS FOR BID # 50-124280

- B. The pump units, or any parts thereof shall be warranted against defects in material or workmanship within one year from date of installation, or 18 months from date of manufacture, whichever comes first, and shall be replaced at no charge with a new or manufactured part, F.O.B. factory or authorized warranty service station. The warranty shall not assume responsibility for removal, reinstallation or freight, nor shall it assume responsibility of incidental damages resulting from the failure of the pump to perform. The warranty shall not apply to damage resulting from accident, alteration, design, misuse, or abuse.

DATE: 9/26/2018
BID NO.: 50-00124280

INVITATION TO BID
THIS IS NOT AN ORDER

Page: 1

JEFFERSON PARISH

PURCHASING DEPARTMENT
P.O. BOX 9
GRETNA, LA. 70054-0009
504-364-2678

BUYER: DREAMEY@jeffparish.net

BIDS WILL BE RECEIVED IN THE WEST BANK PURCHASING DEPT, SUITE 4400, JEFFERSON PARISH GENERAL GOVERNMENT BUILDING, 200 DERBIGNY STREET, GRETNA, LA 70053 UNTIL 2:00 PM, 10/11/2018 AND PUBLICLY OPENED THEREAFTER.

For convenience, bidders may also submit bids in the East Bank Purchasing Department, Suite 404, Jefferson Parish Joseph S. Yenni Building, 1221 Elmwood Park Blvd., Jefferson LA 70123. However, if submitting bids on the day of bid opening, bidders must submit at the West Bank location only. All bids will be publicly opened at the West Bank location.

At no charge, bidders may also submit via Jefferson Parish's electronic procurement page by visiting www.jeffparishbids.net to register for this free site. Additional instructions are included in the text box highlighting electronic procurement.

LATE BIDS WILL NOT BE ACCEPTED

Unless submitting via online (see Page 3), each bid must be submitted in a sealed envelope bearing on the outside; the name of the Bidder, his address, and the name of the project for which the bid is submitted and the bid number.

NOTE: ONLY BIDS WRITTEN IN INK OR TYPEWRITTEN, AND PROPERLY SIGNED BY A MEMBER OF THE FIRM OR AUTHORIZED REPRESENTATIVE, WILL BE ACCEPTED. PENCIL AND/OR PHOTOSTATIC FIGURES OR SIGNATURES SHALL RESULT IN BID REJECTION.

INSTRUCTIONS FOR BIDDERS AND GENERAL CONDITIONS

THE FOLLOWING INSTRUCTIONS APPLY TO ALL BIDS

All bids submitted are subject to these instructions and general conditions and any special conditions and specifications contained herein, all of which are made part of this bid proposal reference. By submitting a bid, vendor agrees to comply with all provisions of Louisiana Law as well be in compliance with the Jefferson Parish Code of Ordinances, Louisiana Code of Ethics, applicable Jefferson Parish ethical standards and Jefferson Parish Resolution No. 113646 and/or Resolution No. 113647.

All vendors submitting bids should register as a Jefferson Parish vendor if not already yet registered. Registration forms may be downloaded from <http://purchasing.jeffparish.net> and by clicking on Vendor Information. Current W-9 forms with respective Tax Identification numbers and vendor applications may be submitted at any time; however, if your company is not registered and/or a current W-9 form is not on file, vendor registration is mandatory. Further, a current W-9 form and respective Tax Identification number must be supplied upon contract execution, should you be awarded a contract and/or issued purchase order. Failure to do so may result in delay of payment.

All quotations shall be based on F.O.B. Agency warehouse or job site, anywhere within the Parish as designated by the Purchasing Department. This provision does not apply to public works projects

JEFFERSON PARISH requires all products to be new (current) and all work must be performed according to standard practices for the project. Unless otherwise specified, no aftermarket parts will be accepted. Unless otherwise specified, all workmanship and materials must have at least one (1) year guaranty, in writing, from the date of delivery and/or acceptance of the project. Any deviations or alterations from the specifications must be indicated and/or supporting documentation supplied with bid submission.

Bidders should submit all questions in writing via email to the buyer's email address as indicated above, no later than Five (5) working days prior to the bid opening. Bid numbers should be mentioned in all requests. If submitting online, vendors may send questions via the E-Procurement site no later than Five (5) working days prior to the bid opening.

If this bid requires a pre-bid conference (see Additional Requirements section), bidders are advised that such conference will be held to allow bidders the opportunity to identify any discrepancies in the bid specifications and seek further clarification regarding instructions. The Purchasing Department will issue a written response to bidders' questions in the form of an Addendum. Please note that all official communication will be expressed in the form of an addendum.

All formal Addenda require written acknowledgement on the bid form by the bidder. Failure to acknowledge an Addendum on the bid form shall cause the bid to be rejected. JEFFERSON PARISH reserves the right to award bid to next lowest responsive and responsible bidder in this event.

The purpose and intention of this invitation to bid is to afford all suppliers an equal opportunity to bid on all construction, maintenance, repair, operating supplies and/or equipment listed in this bid proposal. JEFFERSON PARISH WILL ACCEPT ONE BID ONLY FROM EACH VENDOR. Items bid must meet specifications.

JEFFERSON PARISH will accept one price for each item unless otherwise indicated. Two or more prices for one item will result in bid rejection. Bidders are required to complete, sign and return the bid form and/or complete and return the associated line item pricing forms as indicated. Vendors must not alter the bid forms. Doing so will cause the bid to be rejected.

A corporate resolution or written evidence of the individual signing the bid having such authority must be submitted with the bid. Failure to comply will cause bid to be rejected. For corporate entities, such written evidence may be a printout of the Louisiana Secretary of State's website listing the signatory as an officer. Such printout shall be included with the bid submission. Bids submitted by Owners or Sole Proprietorships must include certification that he or she owns the entity for which the bid is signed. This documentation must be submitted with the bid. Failure to do so will result in bid rejection.

NOTE: A sample corporate resolution can be downloaded from our website <http://purchasing.jeffparish.net> or you may provide your own document. A sample certification of sole proprietorship can also be downloaded from our website <http://purchasing.jeffparish.net> or you may provide your own document.

INSTRUCTIONS FOR BIDDERS AND GENERAL CONDITIONS

A. AWARD OF CONTRACT: JEFFERSON PARISH reserves the right to award contracts or place orders on a lump sum or individual item basis, or such combination, as shall in its judgment be in the best interest of JEFFERSON PARISH. Every contract or order shall be awarded to the LOWEST RESPONSIVE and RESPONSIBLE BIDDER, taking into consideration the CONFORMITY WITH THE SPECIFICATIONS and the DELIVERY AND/OR COMPLETION DATE. SPLIT AWARDS MADE TO SEVERAL VENDORS WILL ONLY BE GRANTED TO THOSE DEEMED RESPONSIVE AND RESPONSIBLE.

All bid prices shall remain valid for 45 days. Jefferson Parish and the lowest responsive and responsible bidder(s) by mutual written consent may mutually agree to extend the deadline for award by one (1) or more extensions of thirty (30) calendar days.

PROTESTS: Only those vendors that submitted a bid in response to this solicitation may submit a protest in writing to the Director of the Purchasing within 48 hours of bid opening. The Purchasing Director will review it in connection with the Parish Attorney's Office which will then respond in writing as soon as possible.

PREFERENCE: Unless federal funding is directly spent by Jefferson Parish for this purchase, preference is hereby given to materials, supplies, and provisions produced, manufactured or grown in Louisiana, quality being equal to articles offered by competitors outside the state. "LSA – R.S. 38:2251-2261"

B. USE OF BRAND NAMES AND STOCK NUMBERS: Where brand names and stock numbers are specified, it is for the purpose of establishing certain minimum standards of quality. Bids may be submitted for products of equal quality, provided brand names and stock numbers are specified. Complete product data may be required prior to award.

C. CANCELLATION OF CONTRACT: JEFFERSON PARISH reserves the right to cancel all or any part if not shipped promptly. No charges will be allowed for parking or cartage unless specified in quotation. The order must not be filled at a higher price than quoted. JEFFERSON PARISH reserves the right to cancel any contract at anytime and for any reason by issuing a THIRTY (30) day written notice to the contractor.

For good cause and as consideration for executing a contract with Jefferson Parish, vendor conveys, sells, assigns and transfers to Jefferson Parish or its assigns all rights, title and interest in and to all causes of action it may now or hereafter acquire under the antitrust laws of the United States and the State of Louisiana, relating to the particular good or services purchased or acquired by Jefferson Parish.

D. PRICES: Jefferson Parish is exempt from paying sales tax under LSA-R.S. 47:301 (8)(c). All prices for purchases by Jefferson Parish of supplies and materials shall be quoted in the unit of measure specified and unless otherwise specified, shall be exclusive of state and Parish taxes. The price quoted for work shall be stated in figures. In the event there is a difference in unit prices and totals, the unit price shall prevail.

Quantities listed are for bidding purposes only. Actual requirements may be more or less than quantities listed.

Bidders are not to exclude from participation in, deny the benefits of, or subject to discrimination under any program or activity, any person in the United States on the grounds of race, color, national origin, or sex; nor discriminate on the basis of age under the Age Discrimination Act of 1975, or with respect to an otherwise qualified handicapped individual as provided in Section 504 of the Rehabilitation Act of 1973, or on the basis of religion, except that any exemption from such prohibition against discrimination on the basis of religion as provided in the Civil Rights Act of 1964, or Title VI and VII of the Act of April 11, 1968, shall also apply. This assurance includes compliance with the administrative requirements of the Revenue Sharing final handicapped discrimination provisions contained in Section 51.55 (c), (d), (e), and (k)(5) of the Regulations. New construction or renovation projects must comply with Section 504 of the 1973 Rehabilitation Act, as amended, in accordance with the American National Standard Institute's specifications (ANSI A17.1-1961).

Jefferson Parish and its partners as the recipients of federal funds are fully committed to awarding a contract(s) to firm(s) that will provide high quality services and that are dedicated to diversity and to containing costs. Thus, Jefferson Parish strongly encourages the involvement of minority and/or woman-owned business enterprises (DBE's, including MBE's, WBE's and SBE's) to stimulate participation in procurement and assistance programs.

INSTRUCTIONS FOR BIDDERS AND GENERAL CONDITIONS

Advertised bids will be tabulated and a copy of the tabulation will be forwarded to each responding bidder.

IN ACCORDANCE WITH STATE REGULATIONS JEFFERSON PARISH OFFERS ELECTRONIC PROCUREMENT TO ALL VENDORS

This electronic procurement system allows vendors the convenience of reviewing and submitting bids online. This is a secure site and authorized personnel have limited read access only. Bidders are encouraged to submit electronically using this free service; while the website accepts various file types, one single PDF file containing all appropriate and required bid documents is preferred. Bidders submitting uploaded images of bid responses are solely responsible for clarity. If uploaded images/documents are not legible, then bidder's submission will be rejected. Please note all requirements contained in this bid package for electronic bid submission.

Please visit our E-Procurement Page at www.jeffparishbids.net to register and view Jefferson Parish solicitations. For more information, please visit the Purchasing Department page at <http://purchasing.jeffparish.net>.

The general specifications for construction projects and the purchase of materials, services and/or supplies are those adopted by the JEFFERSON PARISH Council by Resolution No. 113646 or 113647 dated 12/09/09. The general conditions adopted by this resolution shall be considered as much a part of this document as if they were written wholly herein. A copy may be obtained from the Office of the Parish Clerk, Suite 6700, Jefferson Parish General Government Building, 200 Derbigny Street, Gretna, LA 70053. You may also obtain a copy by visiting the Purchasing Department webpage at <http://purchasing.jeffparish.net> and clicking on Online Forms.

ADDITIONAL REQUIREMENTS FOR THIS BID

PLEASE MATCH THE NUMBERS PRINTED IN THIS BOX WITH THE
CORRESPONDING INSTRUCTIONS BELOW.

13, 15

1. All bidders must attend the MANDATORY pre-bid conference and will be required to sign in and out as evidence of attendance. In accordance with LSA R.S. 38:2212(l), all prospective bidders shall be present at the beginning of the MANDATORY pre-bid conference and shall remain in attendance for the duration of the conference. Any prospective bidder who fails to attend the conference or remain for the duration shall be prohibited from submitting a bid for the project.
2. Attendance to this pre-bid conference is optional. However, failure to attend the pre-bid conference shall not relieve the bidder of responsibility for information discussed at the conference. Furthermore, failure to attend the pre-bid conference and inspection does not relieve the successful bidder from the necessity of furnishing materials or performing any work that may be required to complete the work in accordance with the specification with no additional cost to the owner.
3. Contractor must hold current applicable JEFFERSON PARISH licenses with the Department of Inspection and Code Enforcement. Contractor shall obtain any and all permits required by the JEFFERSON PARISH Department of Inspection and Code Enforcement. The contractor shall be responsible for the payment of these permits. All permits must be obtained prior to the start of the project. Contractor must also hold any and all applicable Federal and State licenses. Contractor shall be responsible for the payment of these permits and shall obtain them prior to the start of the project.
4. A LA State Contractor's License will be required in accordance with LSA R.S. 37-2150 et. seq. and such license number will be shown on the outside of the bid envelope. Failure to comply will cause the bid to be rejected. Additionally if submitting the bid electronically, then the license number must be entered in the appropriate field in the Electronic Procurement system. Failure to comply will cause the bid to be rejected.
5. It is the bidder's responsibility to visit the job site and evaluate the job before submitting a bid.
6. Job site must be clean and free of all litter and debris daily and upon completion of the contract. Passageways must be kept clean and free of material, equipment, and debris at all times. Flammable material must be removed from the job site daily because storage will not be permitted on the premises. Precautions must be exercised at all times to safeguard the welfare of JEFFERSON PARISH and the general public.

INSTRUCTIONS FOR BIDDERS AND GENERAL CONDITIONS

7. **PUBLIC WORKS BIDS:** All awards for public works in excess of \$5,000.00 will be reduced to a formal contract which shall be recorded at the contractor's expense with the Clerk of Court and Ex-Officio Recorder of Mortgages for the Parish of Jefferson. A price list of recordation costs may be obtained from the Clerk of Court and Ex-Officio Recorder of Mortgages for the Parish of Jefferson. All awards in excess of \$25,000.00 will require both a performance and a payment bond. Unless otherwise stated in the bid specifications, the performance bond requirements shall be 100% of the contract price. Unless otherwise state in the bid specifications, the payment bond requirements shall be 100% of the contract price. Both bonds shall be supplied at the signing of the contract.
8. **NON-PUBLIC WORKS BIDS:** A performance bond will be required for this bid. The amount of the bond will be 100% of the contract price unless otherwise indicated in the specifications. The performance bond shall be supplied at the signing of the contract.
9. **NON-PUBLIC WORKS BIDS:** A payment bond will be required for this bid. The amount of the bond will be 100% of the contract price unless otherwise indicated in the specifications. The payment bond shall be supplied at the signing of the contract.
10. All bidders must comply with the requirements stated in the attached "Standard Insurance Requirements" sheet attached to this bid solicitation. Prior to contract executions/purchase order issuance, the successful bidder will be required to provide final insurance certificates which shall name Jefferson Parish as an additional insured in accordance with the instructions in the aforementioned "Standard Insurance Requirements" sheet.
11. A bid bond will be required with bid submission in the amount of 5% of the total bid, unless otherwise stated in the bid specifications. Acceptable forms shall be limited to cashier's check, certified check, or surety bid bond. All sureties must be in original format (no copies) If submitting a bid online, vendors must submit an electronic bid bond through the respective online clearinghouse bond management system(s) as indicated in the electronic bid solicitation on Central Auction House. No scanned paper copies of any bid bond will be accepted as part of the electronic bid submission.
12. This is a requirements contract to be provided on an as needed basis. JEFFERSON PARISH makes no representations on warranties with regard to minimum guaranteed quantities unless otherwise stated in the bid specifications.
13. Freight charges should be included in total cost when quoting. If not quoted FOB DELIVERED, freight must be quoted as a separate item. Bid may be rejected if not quoted FOB DELIVERED or if freight charges are not indicated on bid form.
14. **PUBLIC WORKS BIDS - Completed, Signed and Properly Notarized Affidavits Required;** This applies to all solicitations for construction, alteration or demolition of public buildings or projects, in conformity with the provisions contained in LSA-RS 38:2212.9, LSA-RS 38:2212.10, LSA-RS 38:2224, and Sec 2-923.1 of the Jefferson Parish Code of Ordinances. For bidding purposes, all bidders must submit with bid submission COMPLETED, SIGNED and PROPERLY NOTARIZED Affidavits, including: Non-Conviction Affidavit, Non-Collusion Affidavit, Campaign Contribution Affidavit, Debt Disclosures Affidavit and E-Verify Affidavit. For the convenience of vendors, all affidavits have been combined into one form entitled PUBLIC WORKS BID AFFIDAVIT. This affidavit must be submitted in its original format, and without material alteration, in order to be compliant and for the bid to be considered responsive. A scanned copy of the completed, signed and properly notarized affidavit may be submitted with the bid, however, the successful bidder must submit the original affidavit in its original format and without material alteration upon contract execution. Failure to comply will result in the bid submission being rejected as non-responsive. The Parish reserves the right to award bid to the next lowest responsive and responsible bidder in this event.
15. **NON PUBLIC WORK BIDS - Completed, Signed and Properly Notarized Affidavits Required** in conformity with the provisions contained in LSA – RS 38:2224 and Sec 2-923.1 of the Jefferson Parish Code of Ordinances. For bidding purposes, all bidders must submit with bid submission COMPLETED, SIGNED and PROPERLY NOTARIZED Affidavits, including: Non-Collusion Affidavit, Debt Disclosures Affidavit and Campaign Contribution Affidavit. For the convenience of vendors, all affidavits have been combined into one form entitled NON PUBLIC WORKS BID AFFIDAVIT. This affidavit must be submitted in its original format, and without material alteration, in order to be compliant and for the bid to be considered responsive. A scanned copy of the completed, signed and properly notarized affidavit may be submitted with the bid, however, the successful bidder must submit the original affidavit in its original format and without material alteration upon contract execution. Failure to comply will result in the bid submission being rejected as non-responsive. The Parish reserves the right to award bid to the next lowest responsive and responsible bidder in this event.
16. The ensuing contract for this bid solicitation may be eligible for FEMA reimbursement and/or Federal funding/reimbursement. As such, the referenced appendix will be applicable accordingly and shall be considered a part of the bid documents. All applicable certifications must be duly completed, signed and submitted with bid submission. Failure to submit applicable certifications with bid submission will result in bid rejection.
17. For this project, the Contractor shall not pay any state or local sales or use taxes on materials and equipment which are affixed and made part of the immovable property of the project or which permanently incorporated in the project (hereinafter referred to as "applicable materials and equipment"). All purchases of applicable materials or equipment shall be made by the contractor on behalf of and as the agent of Jefferson Parish (Owner), a political subdivision of the State of Louisiana. No state and local sales and use taxes are owned on applicable materials and equipment under the provisions of Act 1029 of the 1991 Regular Session – Louisiana Revised Statute 47:301(8)(c). Owner will furnish contractor a certificate form which certifies that Owner is not required to pay such state or local sales and use taxes, and contractor shall furnish a copy of such certificate to all vendors or suppliers of the applicable materials and equipment

It shall be the duty of every parish officer, employee, department, agency, special district, board, and commission; and the duty of every contractor, subcontractor, and licensee of the parish, and the duty of every applicant for certification of eligibility for a parish contract or program, to cooperate with the Inspector General in any investigation, audit, inspection, performance review, or hearing pursuant to Jefferson Parish Code of Ordinances Section 2-155.10(19). By submitting a bid, vendor acknowledges this and will abide by all provisions of the referenced Jefferson Parish Code of Ordinances.

DATE: 9/26/2018

Page: 5

BID NO.: 50-00124280

BID FORM
Non Public Works

All Public Work Projects are required to use the Louisiana Uniform Public Work Bid Form

All prices must be held firm unless an escalation provision is requested in this bid. Jefferson Parish will allow one escalation during the term of the contract, which may not exceed the U.S. Bureau of Labor Statistics National Index for all Urban Consumers, unadjusted 12 month figure. The most recently published figure issued at the time an adjustment is requested will be used. A request must be made in writing by the vendor, and the escalation will only be applied to purchases made after the request is made.

Are you requesting an escalation provision?

YES _____ NO X

MAXIMUM ESCALATION PERCENTAGE REQUESTED _____%

INITIAL BID PRICES WILL REMAIN FIRM THROUGH THE DATE OF 45 Days from Bid Submittal

For the purposes of comparison of bids when an escalation provision is requested, Jefferson Parish will apply the maximum escalation percentage quoted by the bidder to the period to which it is applied in the bid. The initial price and the escalation will be used to calculate the total bid price. It will be assumed, for comparison of prices only, that an equal amount of material or labor is purchased each month throughout the entire contract.

DELIVERY: FOB JEFFERSON PARISH

INDICATE DELIVERY DATE ON EQUIPMENT AND SUPPLIES

12 Weeks ARO

LOUISIANA CONTRACTOR'S LICENSE NO.: (if applicable) _____

THIS SECTION MUST BE COMPLETED BY BIDDER:

FIRM NAME: Technology International Inc.

ADDRESS: 1349 South International Pkwy, Suite 2411

CITY, STATE: Lake Mary, Florida

ZIP: 32746

TELEPHONE: (407) 359-2373

FAX: (407) 359-2372

EMAIL ADDRESS: tii@tii-usa.com

In the event that addenda are issued with this bid, bidders MUST acknowledge all addenda on the bid form. Bidder must acknowledge receipt of an addendum on the bid form as indicated. Failure to acknowledge any addendum on the bid form will result in bid rejection.

Acknowledge Receipt of Addenda: NUMBER: _____

NUMBER: _____

NUMBER: _____

NUMBER: _____

TOTAL PRICE OF ALL BID ITEMS: \$ 54,950.00

AUTHORIZED
SIGNATURE: _____

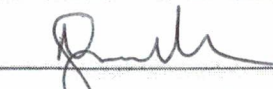

Naveed Habib

Printed Name

TITLE: Product Applications Engineer

SIGNING INDICATES YOU HAVE READ AND COMPLY WITH THE INSTRUCTIONS AND CONDITIONS.

NOTE: All bids should be returned with the BID NUMBER and BID OPENING DATE indicated on the outside of the envelope submitted to the Purchasing Department.

INVITATION TO BID FROM JEFFERSON PARISH - continued

BID NO.: 50-00124280

SEALED BID

ITEM NUMBER	QUANTITY	U/M	DESCRIPTION OF ARTICLES	UNIT PRICE QUOTED	TOTALS
1	2.00	EA	<p>ONE TIME PURCHASE OF 8 INCH SUBMERSIBLE NON-CLOG SEWER PUMP FOR THE JEFFERSON PARISH SEWERAGE DEPARTMENT.</p> <p>0010 - Explosion-Proof Premium Efficient Submersible Non Clog Sewage Pumps and Motors with 8 inch discharge to match the existing pumps dimensions and hydraulics, Hydromatic S8LXP5000FB pumps with 50 foot cords, 50HP, 460/3/60, 1150 RPM</p> <p>***Submittal data will be provided for approval after receipt of order***</p>	\$27,475.00	\$54,950.00
<div>***Please see our Equipment Proposal TII/LA/1018/10012 attached.</div>					

CORPORATE RESOLUTION

EXCERPT FROM MINUTES OF MEETING OF THE BOARD OF DIRECTORS OF
Technology International Inc.

INCORPORATED.

AT THE MEETING OF DIRECTORS OF Technology International Inc.
INCORPORATED, DULY NOTICED AND HELD ON 01/02/18,
A QUORUM BEING THERE PRESENT, ON MOTION DULY MADE AND SECONDED. IT
WAS:

RESOLVED THAT Naveed Habib, BE AND IS HEREBY
APPOINTED, CONSTITUTED AND DESIGNATED AS AGENT AND ATTORNEY-IN-
FACT OF THE CORPORATION WITH FULL POWER AND AUTHORITY TO ACT ON
BEHALF OF THIS CORPORATION IN ALL NEGOTIATIONS, BIDDING, CONCERNS
AND TRANSACTIONS WITH THE PARISH OF JEFFERSON OR ANY OF ITS AGENCIES,
DEPARTMENTS, EMPLOYEES OR AGENTS, INCLUDING BUT NOT LIMITED TO, THE
EXECUTION OF ALL BIDS, PAPERS, DOCUMENTS, AFFIDAVITS, BONDS, SURETIES,
CONTRACTS AND ACTS AND TO RECEIVE ALL PURCHASE ORDERS AND NOTICES
ISSUED PURSUANT TO THE PROVISIONS OF ANY SUCH BID OR CONTRACT, THIS
CORPORATION HEREBY RATIFYING, APPROVING, CONFIRMING, AND ACCEPTING
EACH AND EVERY SUCH ACT PERFORMED BY SAID AGENT AND ATTORNEY-IN-
FACT.

I HEREBY CERTIFY THE FOREGOING TO BE
A TRUE AND CORRECT COPY OF AN
EXCERPT OF THE MINUTES OF THE ABOVE
DATED MEETING OF THE BOARD OF
DIRECTORS OF SAID CORPORATION, AND
THE SAME HAS NOT BEEN REVOKED OR
RESCINDED.

Uzma Habib

SECRETARY-TREASURER

10/11/18

DATE

Non-Public Works Bid Affidavit Instructions

- Affidavit is supplied as a courtesy to Affiants, but it is the responsibility of the affiant to insure the affidavit they submit to Jefferson Parish complies, in both form and content, with federal, state and parish laws.
- Affidavit must be signed by an authorized representative of the entity or the affidavit will not be accepted.
- Affidavit must be notarized or the affidavit will not be accepted.
- Notary must sign name, print name, and include bar/notary number, or the affidavit will not be accepted.
- Affiant **MUST** select either A or B when required or the affidavit will not be accepted.
- Affiants who select choice A must include an attachment or the affidavit will not be accepted.
- If both choice A and B are selected, the affidavit will not be accepted.
- Affidavit marked N/A will not be accepted.
- It is the responsibility of the Affiant to submit a new affidavit if any additional campaign contributions are made after the affidavit is executed but prior to the time the council acts on the matter.

Instruction sheet may be omitted when submitting the affidavit

Non-Public Works Bid

AFFIDAVIT

STATE OF Florida

PARISH/COUNTY OF Seminole

BEFORE ME, the undersigned authority, personally came and appeared: _____
_____, (Affiant) who after being by me duly sworn, deposed and said that
he/she is the fully authorized _____ of Technology International Inc. (Entity),
the party who submitted a bid in response to Bid Number 5000124280, to the Parish of
Jefferson.

Affiant further said:

Campaign Contribution Disclosures

(Choose A or B, if option A is indicated please include the required attachment):

Choice A _____ Attached hereto is a list of all campaign contributions, including the date and amount of each contribution, made to current or former elected officials of the Parish of Jefferson by Entity, Affiant, and/or officers, directors and owners, including employees, owning 25% or more of the Entity during the two-year period immediately preceding the date of this affidavit or the current term of the elected official, whichever is greater. Further, Entity, Affiant, and/or Entity Owners have not made any contributions to or in support of current or former members of the Jefferson Parish Council or the Jefferson Parish President through or in the name of another person or legal entity, either directly or indirectly.

Choice B x there are **NO** campaign contributions made which would require disclosure under Choice A of this section.

Debt Disclosures

(Choose A or B, if option A is indicated please include the required attachment):

Choice A _____ Attached hereto is a list of all debts owed by the affiant to any elected or appointed official of the Parish of Jefferson, and any and all debts owed by any elected or appointed official of the Parish to the Affiant.

Choice B x _____ There are **NO** debts which would require disclosure under Choice A of this section.

Affiant further said:

That Affiant has employed no person, corporation, firm, association, or other organization, either directly or indirectly, to secure the public contract under which he received payment, other than persons regularly employed by the Affiant whose services in connection with the construction, alteration or demolition of the public building or project or in securing the public contract were in the regular course of their duties for Affiant; and

[The remainder of this page is intentionally left blank.]

That no part of the contract price received by Affiant was paid or will be paid to any person, corporation, firm, association, or other organization for soliciting the contract, other than the payment of their normal compensation to persons regularly employed by the Affiant whose services in connection with the construction, alteration or demolition of the public building or project were in the regular course of their duties for Affiant.

Signature of Affiant

Naveed Habib
Printed Name of Affiant

SWORN AND SUBSCRIBED TO BEFORE ME
ON THE 11 DAY OF Oct, 2018.

M. Rifat Habib
Notary Public

M. Rifat Habib
Printed Name of Notary

GG 206022
Notary/Bar Roll Number

My commission expires 4/30/22

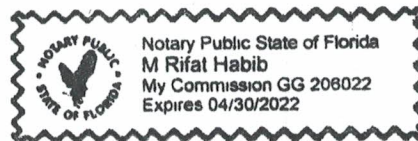



JEFFERSON PARISH

Department of Purchasing

Michael S. Yenni
Parish President

Renny Simno
Director

July 2018

CHANGES TO JEFFERSON PARISH BIDDING PROCEDURES

The East bank Office of Purchasing is now open! We are located in the Joseph S. Yenni Building, 1221 Elmwood Park Blvd., Suite 404, Jefferson, LA 70123. Bidders may submit bid responses at this location, pending authorization in each bid package. **Bidders should carefully read and must respond accordingly per the requirements of the bid packages. NOTE: Bidders submitting bids on the day of bid opening, bidders must submit at the West Bank location only.**

Other Changes Continued:

- For all advertised sealed bids, written evidence of signature authority must be included with bid submission.
- Current W9 Forms and vendor applications may be submitted at any time; however, if your company is not registered and/or a current W-9 form is not on file, a current W-9 form must be supplied upon contract execution, should you be awarded a contract and/or issued a purchase order.
- **Proof of insurance in the form of a current certificate evidencing coverages is required with bid submission.** Bidders must read the insurance requirements attachment included in each bid package for specific instructions. Upon contract execution, successful bidder must produce final insurance certificates in accordance with Jefferson Parish insurance requirements.

Bidders should reference the "Additional Requirements" section of the bid instructions and/or the "Important Notice to Bidders" included in the bid package for specific requirements to respond accordingly.

For more information, please call Jefferson Parish Purchasing at 504-364-2678.

Joseph S. Yenni Building – 1221 Elmwood Park Blvd., Ste. 404, Jefferson, LA 70123
Office 504.364.2678
General Government Bldg. – 200 Derbigny St – Suite 4400 - Gretna, LA 70053
Office 504.364.2678
Email: Purchasing@jeffparish.net Website: www.jeffparish.net



Technology International, Inc.
1349 South International Pkwy, Suite 2411
Lake Mary, FL 32746
Tel: (407) 359-2373
Fax: (407) 359-2372
E-mail: tii@tii-usa.com
Website: www.tii-usa.com

Equipment Proposal

Description: One Time Purchase of 8 Inch Submersible Non-Clog Sewer Pump for the Jefferson Parish Sewerage Department.

Solicitation #: 5000124280

Attention: Jefferson Parish Government

TII Ref: TII/LA/1018/10012

Date: 10/10/2018

In response to your quote request for One Time Purchase of 8 Inch Submersible Non-Clog Sewer Pump for the Jefferson Parish Sewerage Department, Technology International, Inc. is pleased to submit the following for consideration:

ITEM NO.	QTY	DESCRIPTION/ MODEL NO.	UNIT PRICE	EXTD. PRICE
1	2	Barnes Model # 8XSHTM50046 (335mm Impeller) with 50 FT Cord Solids Handling Submersible Pumps	\$27,475.00	\$54,950.00
See attached data sheets				
<u>Total price for all above.....\$54,950.00</u>				

Exclusions: Anything not specifically mentioned including installation, startup, or unloading.

Warranty: Manufacturer's Standard warranty applies.

Delivery:

- Estimated delivery is **12 WEEKS** after receipt of order and approved submittal
- All delivery dates quoted are subject to manufacturer's confirmation at time of order.
- Submittal data will be provided for approval after receipt of order (if applicable).
- Customer to provide equipment and personnel to unload.

Freight: Included to Gretna, LA 70053.

Validity: Quote is valid for 45 days.

Payment Terms: NET 30

Prompt Payment discount: 1/4 % 10 days

***** Notes:**

- Quoted price is an offer for a lump sum contract.
- Confirmation of price required prior to placing order of quantities other than listed.

Technology International, Inc. Corporate data:

We are a small business and our Tax Payer Identification Number (TIN): 650342335. The above price quoted does not include any sales, excise or similar taxes.

We trust that this proposal will meet your requirements and we look forward to hearing from you.

If you have any questions or need more information, please contact us by phone at 407-359-2373, fax at 407-359-2372 or email us at tii@tii-usa.com

Respectfully submitted,



Naveed Habib
Product Application Engineer
Technology International, Inc.

X-Pruf® Solids Handling Submersible Pumps

Specifications:

DISCHARGE	8", 125 lb. Horizontal Flange Slotted to accommodate 200mm ISO Flanges
LIQUID TEMPERATURE	104°F (40°C) Continuous
VOLUTE	Cast Iron ASTM A-48, Class 30
WEAR RING	C954 Lead-Free Bronze
MOTOR HOUSING	Cast Iron ASTM A-48, Class 30
SEAL PLATE	Ductile Iron ASTM A-536, 65-45-12
IMPELLER:	
<i>Design</i>	Enclosed Tri Vane, With Pump Out Vaness on Back Side. Dynamically Balanced ISO G6.3
<i>Material</i>	Ductile Iron ASTM A-536, 65-45-12
SHAFT	416 Stainless Steel
"O" RINGS	Buna-N
HARDWARE	300 Series Stainless Steel
LIFTING BAIL	300 Series Stainless Steel
PAINT	Axalta™ Corlar® Epoxy, Two Coats
SEAL:	
<i>Design</i>	Tandem Mechanical, Oil Filled Reservoir.
<i>Material: Inboard</i>	Rotating Faces - Carbon Stationary Faces - Ceramic
<i>Material: Outboard</i>	Rotating Faces - Silicon Carbide Stationary Faces - Silicon Carbide Elastomer - Buna-N Hardware - 300 Series Stainless
CORD ENTRY	50 ft. (12.1m) Cord. Rigid quick change epoxy-potted housing
POWER CORD	CSA Certified Submersible Power Cable 2000V - Ordered Separately
SPEED	1150 or 870 RPM
UPPER BEARING:	
<i>Design</i>	Single Row, Ball, Oil Lubricated
<i>Load</i>	Radial
LOWER BEARING:	
<i>Design</i>	Double Row, Ball, Oil Lubricated
<i>Load</i>	Radial & Thrust
MOTOR:	
<i>Design</i>	NEMA B Three Phase Torque Curve. Oil-Filled, Squirrel Cage Induction, Inverter Duty rated per NEMA MG1
<i>Insulation</i>	Class H Varnish & Magnet Wire
THREE PHASE	Requires overload protection to be included in control panel.
MOISTURE SENSOR	Normally Open (N/O), Requires Relay in Control Panel
TEMPERATURE SENSOR	Three Normally Closed (N/C). To be wired in series with control circuit.
OPTIONAL EQUIPMENT	White Iron Impeller, Seal Material, Impeller Trims, Cord Length, Leg Kit
MARKINGS	CSA
WEIGHT	1063 lbs (482 Kg)
SUBMERGENCE	Max Depth 66ft (20m)
RECOMMENDED:	
<i>Accessories</i>	Break Away Fitting (BAF) Check Valve Control Panel

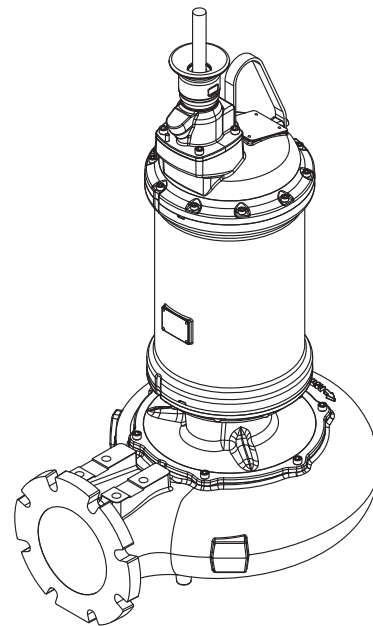

Series: 8XSHTM
60HP, 1750RPM, 60Hz
25 - 40HP, 1150RPM, 60Hz
10 - 30HP, 870RPM, 60Hz

Explosion Proof, Class I,
Division 1, Groups C & D, T4

Sample Specifications: Section 0.1H Page F.

DESCRIPTION:

SUBMERSIBLE NON-CLOG SEWAGE
PUMP DESIGNED FOR RAW SEWAGE
APPLICATIONS.



WARNING:
CANCER AND REPRODUCTIVE HARM -
WWW.P65WARNINGS.CA.GOV



Series 8XSHTM

32 Frame Driver
4" Spherical Solids Handling



X-Pruf® Solids Handling Submersible Pumps

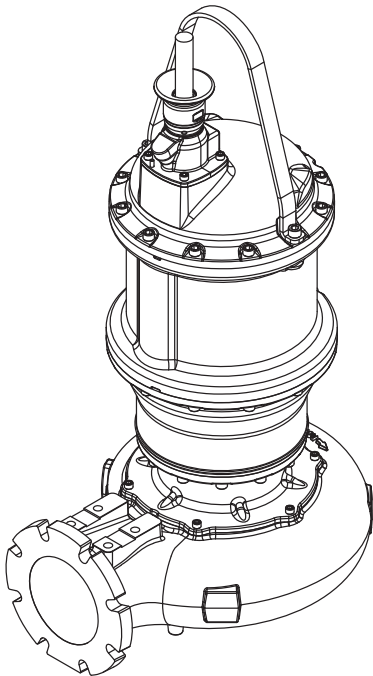

Specifications:

DISCHARGE	8", 125 lb. Horizontal Flange Slotted to accommodate 200mm ISO Flanges
LIQUID TEMPERATURE	104°F (40°C) Continuous
VOLUTE	Cast Iron ASTM A-48, Class 30
WEAR RING	C954 Lead-Free Bronze
MOTOR HOUSING	Cast Iron ASTM A-48, Class 30
SEAL PLATE	Ductile Iron ASTM A-536, 65-45-12
IMPELLER:	
Design	Enclosed Tri Vane, With Pump Out Vaness on Back Side. Dynamically Balanced ISO G6.3
Material	Ductile Iron ASTM A-536, 65-45-12
SHAFT	416 Stainless Steel
"O" RINGS	Buna-N
HARDWARE	300 Series Stainless Steel
LIFTING BAIL	300 Series Stainless Steel
PAINT	Axalta™ Corlar® Epoxy, Two Coats
SEAL:	
Design	Tandem Mechanical, Oil Filled Reservoir.
Material: Inboard	Rotating Faces - Carbon Stationary Faces - Ceramic
Material: Outboard	Rotating Faces - Silicon Carbide Stationary Faces - Silicon Carbide Elastomer - Buna-N Hardware - 300 Series Stainless
CORD ENTRY	50 ft. (12.1m) Cord. Rigid quick change epoxy-potted housing
POWER CORD	CSA Certified Submersible Power Cable 2000V - Ordered Separately
SPEED	1150 RPM
UPPER BEARING:	
Design	Single Row, Ball, Oil Lubricated
Load	Radial
LOWER BEARING:	
Design	Double Row, Ball, Oil Lubricated
Load	Radial & Thrust
MOTOR: Design	NEMA B Three Phase Torque Curve. Oil-Filled, Squirrel Cage Induction, Inverter Duty rated per NEMA MG1
Insulation	Class H Varnish & Magnet Wire
THREE PHASE	Requires overload protection to be included in control panel.
MOISTURE SENSOR	Normally Open (N/O), Requires Relay in Control Panel
TEMPERATURE SENSOR	Three Normally Closed (N/C). To be wired in series with control circuit.
OPTIONAL EQUIPMENT	White Iron Impeller, Seal Material, Impeller Trims, Cord Length, Leg Kit
MARKINGS	CSA
WEIGHT	1684 lbs (764 Kg)
SUBMERGENCE	Max Depth 66ft (20m)

RECOMMENDED:	
Accessories	Break Away Fitting (BAF) Check Valve Control Panel



Series: 8XSHTM
75 - 150HP, 1750RPM, 60Hz
50 - 100HP, 1150RPM, 60Hz
40HP, 870RPM, 60Hz

Explosion Proof, Class I,
Division 1, Groups C & D, T4

Sample Specifications: Section 0.1H Page F.

DESCRIPTION:

SUBMERSIBLE NON-CLOG SEWAGE
PUMP DESIGNED FOR RAW SEWAGE
APPLICATIONS.



WARNING:
CANCER AND REPRODUCTIVE HARM -
WWW.P65WARNINGS.CA.GOV

SECTION 0.1H
PAGE 18
DATE 9/18



A Crane Co. Company

PUMPS & SYSTEMS

X-Pruf® Solids Handling Submersible Pumps

28 Frame Driver

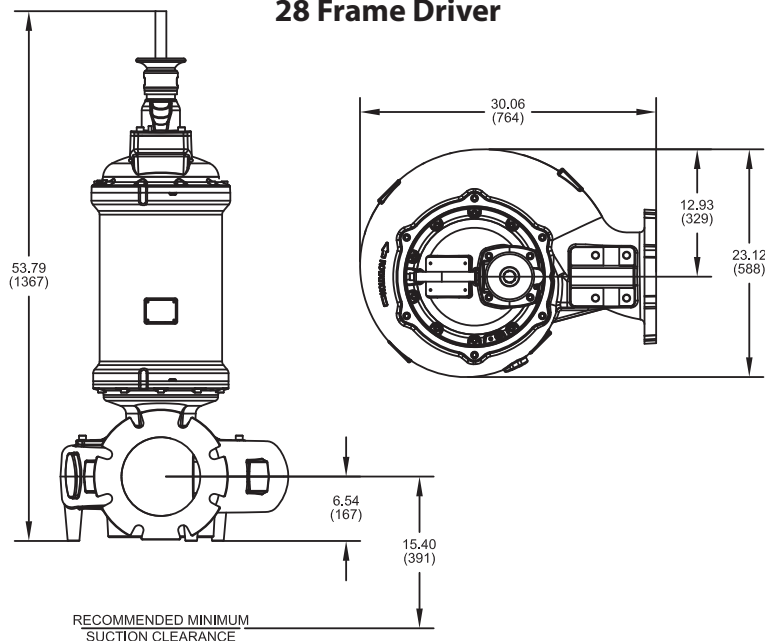

32 Frame Driver

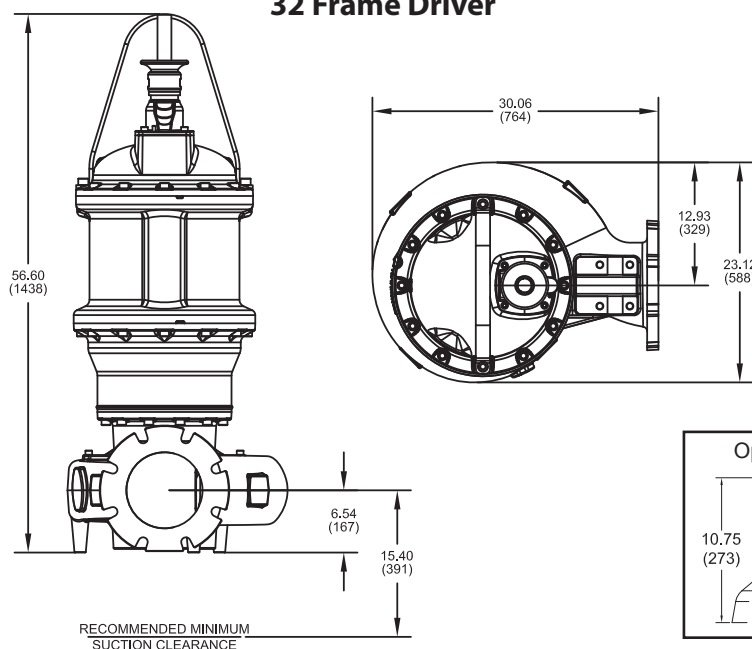

Optional Leg Kit - p/n 125506C



IMPORTANT !

- 1.) MOISTURE AND TEMPERATURE SENSORS MUST BE CONNECTED TO VALIDATE THE CSA LISTING.
- 2.) A SPECIAL MOISTURE SENSOR RELAY IS REQUIRED IN THE CONTROL PANEL FOR PROPER OPERATION OF THE MOISTURE SENSORS. CONTACT BARNES PUMPS FOR INFORMATION CONCERNING MOISTURE SENSING RELAYS FOR CUSTOMER SUPPLIED CONTROL PANELS.
- 3.) THESE PUMPS ARE CSA LISTED FOR PUMPING WATER AND WASTEWATER. **DO NOT USE TO PUMP FLAMMABLE LIQUIDS.** NOT SUITABLE FOR ENVIRONMENTS CONTAINING GASOLINE OR HEXANE.
- 4.) INSTALLATIONS SUCH AS DECORATIVE FOUNTAINS OR WATER FEATURES PROVIDED FOR VISUAL ENJOYMENT MUST BE INSTALLED IN ACCORDANCE WITH THE NATIONAL ELECTRIC CODE ANSI/NFPA 70 AND/OR THE AUTHORITY HAVING JURISDICTION. THIS PUMP IS NOT INTENDED FOR USE IN SWIMMING POOLS, RECREATIONAL WATER PARKS, OR INSTALLATIONS IN WHICH HUMAN CONTACT WITH PUMPED MEDIA IS A COMMON OCCURRENCE.

X-Pruf® Solids Handling Submersible Pumps

MODEL NO	HP	VOLT	PH	Hz	RPM (Nom)	NEMA START CODE	FULL LOAD AMPS	SERVICE FACTOR	SERVICE FACTOR AMPS	LOCKED ROTOR AMPS	DRIVER FRAME	CORD P/N ▲	CORD SIZE
8XSHTM60044	60.0	460	3	60	1750	E	79.0	1.2	95.5	339.0	28	138319	2/4 - 18/4
8XSHTM60054	60.0	575	3	60	1750	E	63.2	1.2	76.4	271.2	28	138318	6/4 - 18/4
8XSHTM75044	75.0	460	3	60	1750	G	108.4	1.15	120.7	578	32	138319	2/4 - 18/4
8XSHTM75054	75.0	575	3	60	1750	G	86.7	1.15	96.6	462.4	32	138319	2/4 - 18/4
8XSHTM100044	100.0	460	3	60	1750	E	136.6	1.15	155.3	578	32	138319	2/4 - 18/4
8XSHTM100054	100.0	575	3	60	1750	E	109.2	1.15	124.2	462.4	32	138319	2/4 - 18/4
8XSHTM125044	125.0	460	3	60	1750	F	169.4	1.15	191.5	800.0	32	138320	1/0/4 - 18/4
8XSHTM125054	125.0	575	3	60	1750	F	135.6	1.15	153.2	640.0	32	138319	2/4 - 18/4
8XSHTM150044	150.0	460	3	60	1750	D	187.0	1.0	187.0	800.0	32	138320	1/0/4 - 18/4
8XSHTM150054	150.0	575	3	60	1750	D	159.5	1.0	159.5	640.0	32	138320	1/0/4 - 18/4
XSHSTM Pump													
8XSHTM25096	25.0	208	3	60	1150	G	75.2	1.2	90.8	354.0	28	138319	2/4 - 18/4
		230					70.5	1.2	82.6				
8XSHTM25046	25.0	460	3	60	1150	G	35.4	1.2	41.3	177.0	28	138317	8/4 - 18/4
8XSHTM25056	25.0	575	3	60	1150	G	28.3	1.2	33.0	141.6	28	138317	8/4 - 18/4
8XSHTM30096	30.0	208	3	60	1150	E	90.8	1.2	114.9	354.0	28	138319	2/4 - 18/4
		230					82.6	1.2	99.7				
8XSHTM30046	30.0	460	3	60	1150	E	41.3	1.2	49.9	177.0	28	138317	8/4 - 18/4
8XSHTM30056	30.0	575	3	60	1150	E	33.0	1.2	39.9	141.6	28	138317	8/4 - 18/4
8XSHTM40036	40.0	230	3	60	1150	E	110.4	1.2	131.8	476.0	28	138319	2/4 - 18/4
8XSHTM40046	40.0	460	3	60	1150	E	55.2	1.2	65.9	238.0	28	138318	6/4 - 18/4
8XSHTM40056	40.0	575	3	60	1150	E	44.2	1.2	52.7	190.4	28	138317	8/4 - 18/4
8XSHTM50046	50.0	460	3	60	1150	H	76.4	1.15	84.0	400.0	32	138318	6/4 - 18/4
8XSHTM50056	50.0	575	3	60	1150	H	61.2	1.15	67.2	320.0	32	138318	6/4 - 18/4
8XSHTM60046	60.0	460	3	60	1150	F	86.7	1.15	96.8	400.0	32	138319	2/4 - 18/4
8XSHTM60056	60.0	575	3	60	1150	F	69.4	1.15	77.4	320.0	32	138318	6/4 - 18/4
8XSHTM75046	75.0	460	3	60	1150	H	109.3	1.15	119.5	612.0	32	138319	2/4 - 18/4
8XSHTM75056	75.0	575	3	60	1150	H	87.4	1.15	95.6	489.6	32	138319	2/4 - 18/4
8XSHTM100046	100.0	460	3	60	1150	E	135.0	1.0	135.0	612.0	32	138319	2/4 - 18/4
8XSHTM100056	100.0	575	3	60	1150	E	108.0	1.0	108.0	489.6	32	138319	2/4 - 18/4

IMPORTANT !

Moisture and Temperature sensor leads are integral to power cord.
Pump rated for operation at ± 10% voltage at motor.
▲ Cord Suffix: XC - 30 Feet, XF - 50 Feet, XJ - 75 Feet, or XL - 100 Feet.
▲ Cord sold separately.
* Select impeller diameter when ordering.

X-Pruf® Solids Handling Submersible Pumps

MODEL NO	HP	VOLT	PH	Hz	RPM (Nom)	NEMA START CODE	FULL LOAD AMPS	SERVICE FACTOR	SERVICE FACTOR AMPS	LOCKED ROTOR AMPS	DRIVER FRAME	CORD P/N ▲	CORD SIZE
8XSHTM10098	10.0	208 230	3	60	870	L	37.2 38.6	1.2	42.0 42.2	230.0	28	138317	8/4 - 18/4
8XSHTM10048	10.0	460	3	60	870	L	19.3	1.2	21.1	115.0	28	138317	8/4 - 18/4
8XSHTM10058	10.0	575	3	60	870	L	15.4	1.2	16.9	92.0	28	138317	8/4 - 18/4
8XSHTM15098	15.0	208 230	3	60	870	G	50.4 48.4	1.2	59.0 55.6	230.0	28	138317	8/4 - 18/4
8XSHTM15048	15.0	460	3	60	870	G	24.2	1.2	27.8	115.0	28	138317	8/4 - 18/4
8XSHTM15058	15.0	575	3	60	870	G	19.4	1.2	22.2	92.0	28	138317	8/4 - 18/4
8XSHTM20098	20.0	208 230	3	60	870	J	69.0 75.1	1.2	76.0 79.0	400.0	28	138318	6/4 - 18/4
8XSHTM20048	20.0	460	3	60	870	J	37.6	1.2	41.1	200.0	28	138317	8/4 - 18/4
8XSHTM20058	20.0	575	3	60	870	J	30.1	1.2	32.9	160.0	28	138317	8/4 - 18/4
8XSHTM25098	25.0	208 230	3	60	870	H	82.3 84.0	1.2	98.8 94.5	400.0	28	138319	2/4 - 18/4
8XSHTM25048	25.0	460	3	60	870	H	42.0	1.2	47.2	200.0	28	138317	8/4 - 18/4
8XSHTM25058	25.0	575	3	60	870	H	33.6	1.2	37.8	160.0	28	138317	8/4 - 18/4
8XSHTM30098	30.0	208 230	3	60	870	F	98.8 94.5	1.2	124.1 108.6	400.0	28	138319	2/4 - 18/4
8XSHTM30048	30.0	460	3	60	870	F	47.2	1.2	54.3	200.0	28	138317	8/4 - 18/4
8XSHTM30058	30.0	575	3	60	870	F	37.8	1.2	43.5	160.0	28	138317	8/4 - 18/4
8XSHTM40048	40.0	460	3	60	870	F	62.2	1.15	69.4	275.0	32	138318	6/4 - 18/4
8XSHTM40058	40.0	575	3	60	870	F	49.8	1.15	55.5	220.0	32	138317	8/4 - 18/4

XSHTM Pump

IMPORTANT !

Moisture and Temperature sensor leads are integral to power cord.

Pump rated for operation at ± 10% voltage at motor.

▲ Cord Suffix: XC - 30 Feet, XF - 50 Feet, XJ - 75 Feet, or XL - 100 Feet.

▲ Cord sold separately.

Series 8XSHTM
Performance Curve
60 - 150HP, 1750RPM, 60Hz



X-Pruf® Solids Handling Submersible Pumps

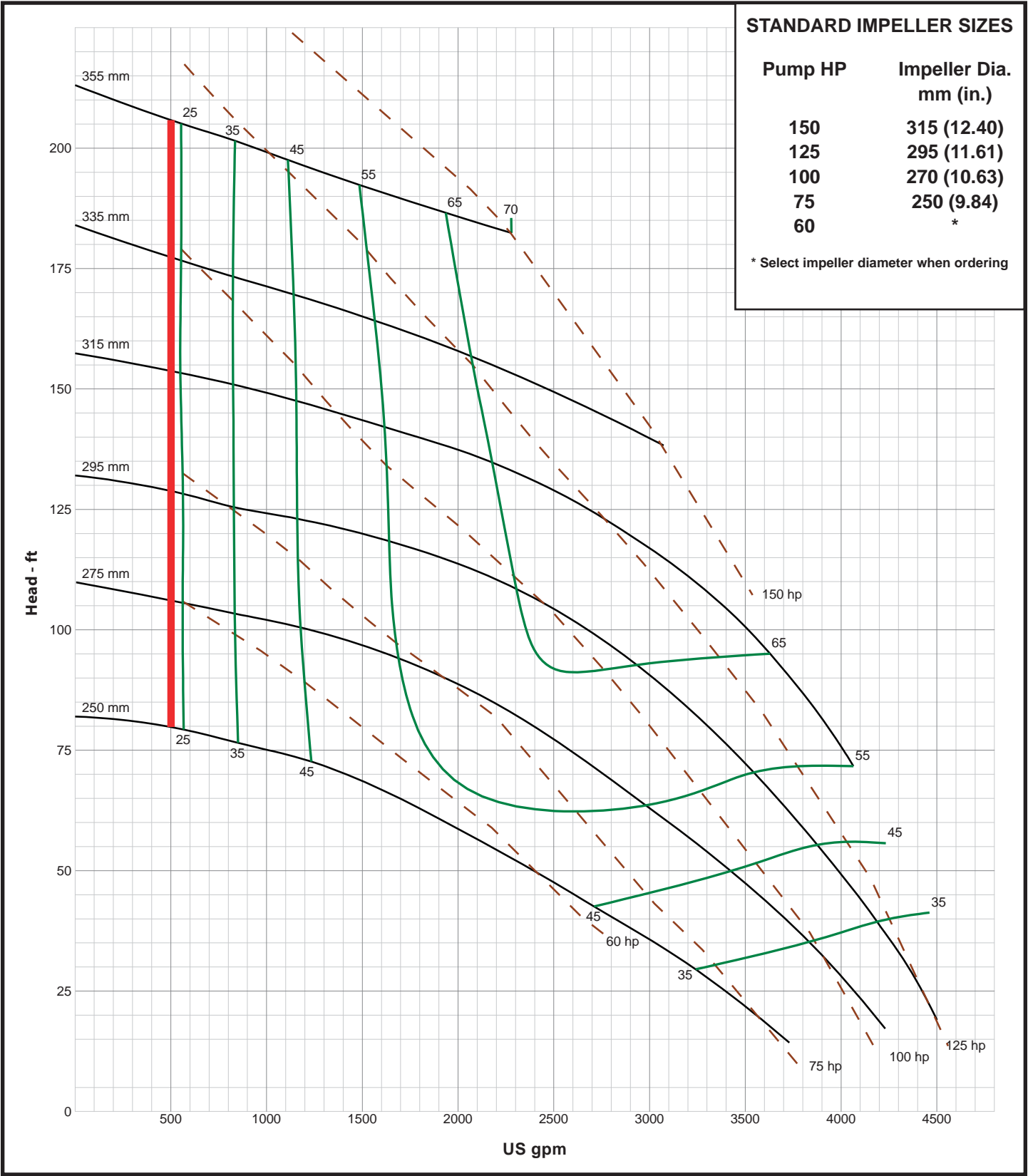

X-Pruf® Solids Handling Submersible Pumps

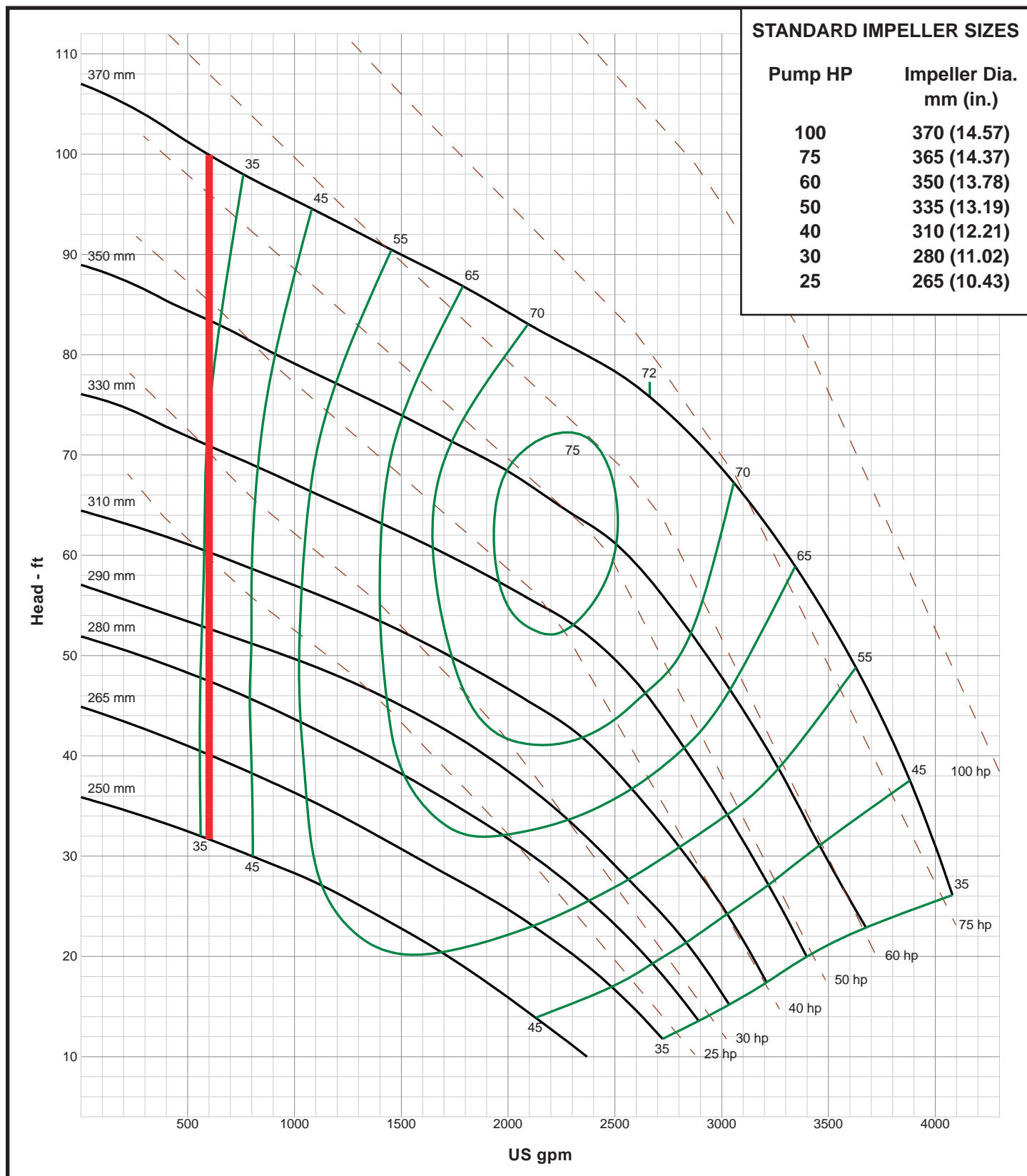

Series 8XSHTM

Performance Curve

10 - 40HP, 870RPM, 60Hz



X-Pruf® Solids Handling Submersible Pumps

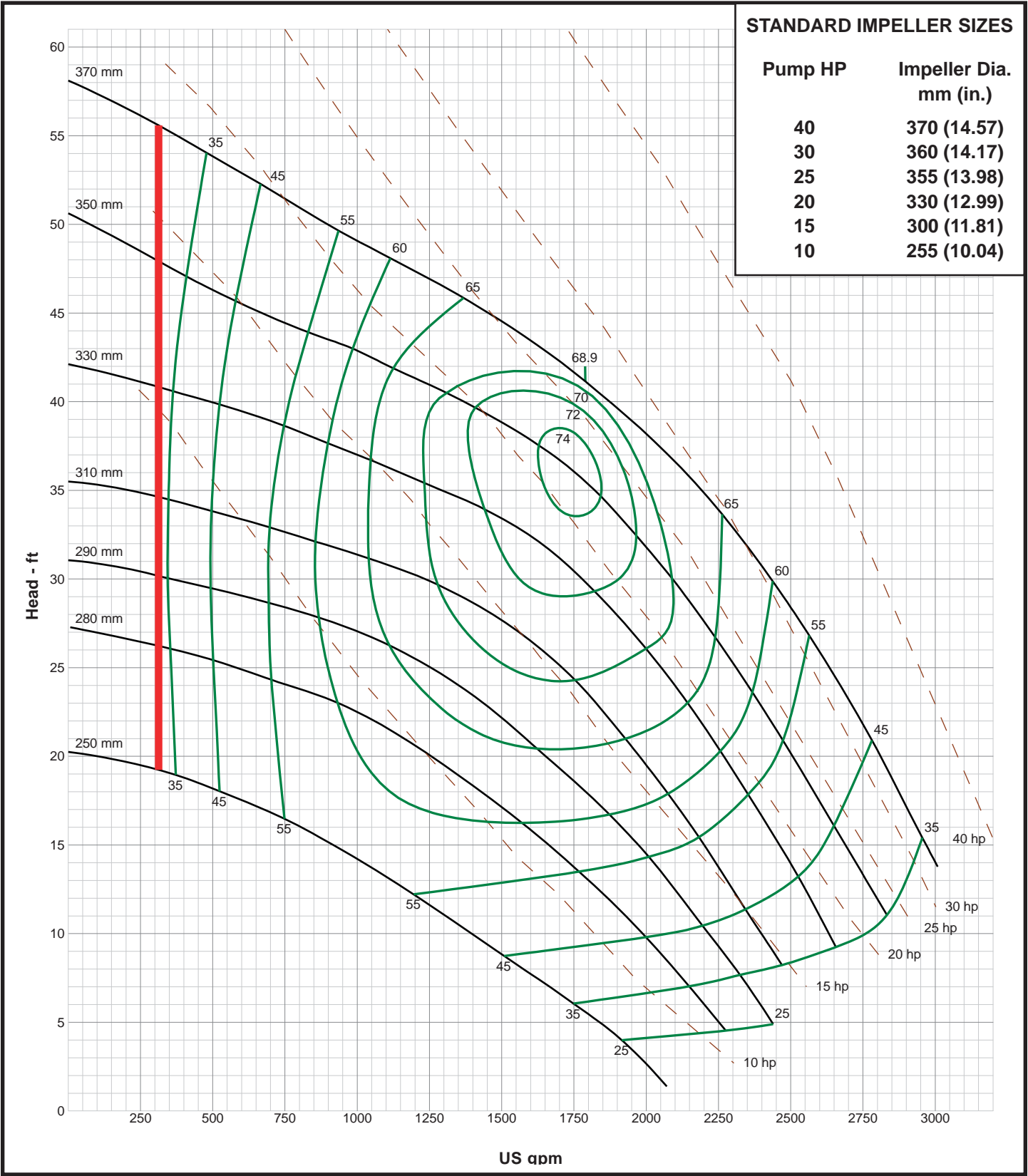

SECTION 0.1H
PAGE 24
DATE 2/16

CRANE

A Crane Co. Company

PUMPS & SYSTEMS