

DATE: 8/20/2015

INVITATION TO BID
THIS IS NOT AN ORDER

Page: 4

BID NO.: 50-00114142

JEFFERSON PARISH

PURCHASING DEPARTMENT
P.O. BOX 9
GRETN, LA. 70054-0009
504-364-2678

VENDOR: 27118 BLANK BID COPY VENDOR

BUYER: MOVALLE

As per LSA-RS 47:301 et seq., all governmental bodies are excluded from payment of sales taxes to any Louisiana taxing body. Quotations shall be based on F.O.B. Agency warehouse or jobsite, anywhere within the Parish as designated by the Purchasing Department.

JEFFERSON PARISH reserves the right to cancel all or any part of an order if not shipped promptly. No charges will be allowed for parking or cartage unless specified in quotation. The order must not be filled at a higher price than quoted. JEFFERSON PARISH reserves the right to cancel at any time and for any reason by issuing a THIRTY (30) day written notice to the contractor.

JEFFERSON PARISH is expecting all products to be new and all work is to be done in a workman-like manner, according to standard practices. Any deviations or alterations from the specifications must be indicated and backup documentation supplied with your quotation.

DELIVERY: FOB JEFFERSON PARISH

INDICATE DELIVERY DATE ON EQUIPMENT AND SUPPLIES

3-4 wks After order placed

INDICATE STARTING TIME (IN DAYS) FOR CONSTRUCTION WORK

2-3 days

INDICATE COMPLETION TIME (IN DAYS) FOR CONSTRUCTION WORK

4-5 wks After order placed

In the event that addenda are issued with this bid, bidders MUST acknowledge all addenda on the bid form. Bidder must acknowledge receipt of an addendum on the bid form as indicated. Failure to acknowledge any addendum on the bid form will result in bid rejection.

Acknowledge Receipt of Addenda: NUMBER: _____

NUMBER: _____

NUMBER: _____

NUMBER: _____

LOUISIANA CONTRACTOR'S LICENSE NO.: (if applicable) 5498

*** ALL BIDDERS MUST COMPLETE SECTION BELOW ***	
FIRM NAME:	Hollywood Door Co, Inc
SIGNATURE:	<i>[Signature]</i> TITLE: Sales
(Must be signed here)	
PRINT OR TYPE NAME:	Edward H. Walker, Jr
ADDRESS:	1118 Central Ave.,
CITY, STATE:	Metairie, LA.
TELEPHONE:	504 837-5711
ZIP:	70001
FAX:	504-837-9636
EMAIL ADDRESS:	ed@hollywooddoor.com

TOTAL PRICE OF ALL BID ITEMS: \$ 4,689.00

DATE: 8/20/2015

Page: 5

INVITATION TO BID FROM JEFFERSON PARISH - continued

BID NO.: 50-00114142

SEALED BID

ITEM NUMBER	QUANTITY	U/M	DESCRIPTION OF ARTICLES	UNIT PRICE QUOTED	TOTALS
1	1.00	JOB	<p>VENDOR TO FURNISH LABOR, MATERIAL AND EQUIPMENT NECESSARY TO REMOVE AND INSTALL NEW ROLLING STEEL SERVICE DOOR FOR JEFFERSON PARISH DEPARTMENT OF TRANSIT.</p> <p>0001 - Labor, Material, and Equipment needed to perform the following job: Furnish and install new rolling steel service door to replace shop door # 9. Remove and replace all hardware. Vendor responsible for removal and disposal of old door and parts.</p> <p>NEW DOOR SPECS: * Overhead door - Model 610 * Manual Rolling Steel Service Door * Color: Standard Gray Color * Size: 12'x 13' * Designed for rugged commercial and industrial use. * Flat or curved slats in 22 gauge steel. * Windload rating of 34 psf * Provided with chain hoist operation as standard.</p> <p>LOCATION: Jefferson Transit 118 David Drive Metairie, LA 70003</p> <p>Contact: Ben Francois P# 504-364-3450</p> <p>Pre-Bid Conference (Optional): August 28, 2015 at 10:00 AM at Jefferson Transit (address above)</p>	<p>\$4,689.00</p> <p>\$4,689.00</p>	



doc06497620150821082908

8/21/2015 8:25 AM

Adobe Acrobat D...

91 KB

08/20/2015 10:04

(FAX)

P.005/008

DATE: 8/20/2015

INVITATION TO BID
THIS IS NOT AN ORDER

Page: 4

BID NO.: 50-00114142

JEFFERSON PARISH

PURCHASING DEPARTMENT
P.O. BOX 9
GRETN, LA. 70054-0009
504-364-2678

VENDOR: 27118 BLANK BID COPY VENDOR

BUYER: MOVALLE

As per LSA-RS 47:301 et seq., all governmental bodies are excluded from payment of sales taxes to any Louisiana taxing body. Quotations shall be based on F.O.B. Agency warehouse or jobsite, anywhere within the Parish as designated by the Purchasing Department.

JEFFERSON PARISH reserves the right to cancel all or any part of an order if not shipped promptly. No charges will be allowed for parking or cartage unless specified in quotation. The order must not be filled at a higher price than quoted. JEFFERSON PARISH reserves the right to cancel at any time and for any reason by issuing a THIRTY (30) day written notice to the contractor.

JEFFERSON PARISH is expecting all products to be new and all work is to be done in a workman-like manner, according to standard practices. Any deviations or alterations from the specifications must be indicated and backup documentation supplied with your quotation.

DELIVERY: FOB JEFFERSON PARISH

INDICATE DELIVERY DATE ON EQUIPMENT AND SUPPLIES

4-5 wks

INDICATE STARTING TIME (IN DAYS) FOR CONSTRUCTION WORK

4-5 wks

INDICATE COMPLETION TIME (IN DAYS) FOR CONSTRUCTION WORK

1 - DAY

In the event that addenda are issued with this bid, bidders MUST acknowledge all addenda on the bid form. Bidder must acknowledge receipt of an addendum on the bid form as indicated. Failure to acknowledge any addendum on the bid form will result in bid rejection.

Acknowledge Receipt of Addenda: NUMBER: _____

NUMBER: _____

NUMBER: _____

NUMBER: _____

LOUISIANA CONTRACTOR'S LICENSE NO.: (if applicable) _____

*** ALL BIDDERS MUST COMPLETE SECTION BELOW ***	
FIRM NAME: Dial One House of Doors	
SIGNATURE: (Must be signed here)	TITLE: Sales
PRINT OR TYPE NAME: Clinton Foster	
ADDRESS: 850 Sams Ave	
CITY, STATE: Harahan, LA	ZIP: 70123
TELEPHONE: () 734-1155	FAX: () 733-5246
EMAIL ADDRESS: Clint@dialonehouseofdoors.com	

TOTAL PRICE OF ALL BID ITEMS: \$ 4550.⁰⁰

08/20/2015 10:04

(FAX)

P.006/008

DATE: 8/20/2016

Page: 6

INVITATION TO BID FROM JEFFERSON PARISH - continued

BID NO.: 50-00114142

SEALED BID

ITEM NUMBER	QUANTITY	U/M	DESCRIPTION OF ARTICLES	UNIT PRICE QUOTED	TOTALS
1	1.00	JOB	<p>VENDOR TO FURNISH LABOR, MATERIAL AND EQUIPMENT NECESSARY TO REMOVE AND INSTALL NEW ROLLING STEEL SERVICE DOOR FOR JEFFERSON PARISH DEPARTMENT OF TRANSIT.</p> <p>0001 - Labor, Material, and Equipment needed to perform the following job: Furnish and install new rolling steel service door to replace shop door # 9. Remove and replace all hardware. Vendor responsible for removal and disposal of old door and parts.</p> <p>NEW DOOR SPECS: * Overhead door - Model 610 * Manual Rolling Steel Service Door * Color: Standard Gray Color * Size: 12'x 13' * Designed for rugged commercial and industrial use. * Flat or curved slats in 22 gauge steel. * Windload rating of 31 psf * Provided with chain hoist operation as standard.</p> <p>LOCATION: Jefferson Transit 118 David Drive Metairie, LA 70003</p> <p>Contact: Ben Francois PH 504-364-3450</p> <p>Pre-Bid Conference (Optional): August 28, 2015 at 10:00 AM at Jefferson Transit (address above)</p> <p>* Cornell Iron model ESD-10 is equal to overhead door model 610 *</p>	<p>\$4550.00</p>	<p>\$4550.00</p>

Q U O T A T I O N

DIAL ONE HOUSE OF DOORS
850 SAMS AVENUE
HARAHAN, LOUISIANA 70123
(504)/734-1155

7/7 est
not
7/21 Email

BILL TO: 9404207
JEFF PAR PUBLIC TRANSIT
300 DAVID DR

SERVICE LOCATION:
JEFF PAR PUBLIC TRANSIT QUOTE #: 8165
300 DAVID DR

METAIRIE LA 70003 0000
(504) 818-1077
(504) 818-1074

METAIRIE LA 70003 0000
(504) 818-1077
(504) 818-1074

DATE: 06/17/15

ACCOUNT # SALESMAN
9404207 205

WE ARE PLEASED TO QUOTE YOU ON THE FOLLOWING:
TO FURNISH AND INSTALL (1) CORNELL IRON ROLLING
STEEL SLATTED DOOR WITH CHAIN HOIST OPERATION

** DOORS COME IN STANDARD GREY/ WHITE / TAN COLOR

** PLEASE ALLOW 4-5 WEEKS AFTER P.O. OR SIGNED
QUOTE **

QUANTITY	ITEM #	DESCRIPTION	UNIT PRICE	AMOUNT
1		12 X 13 CF15F22GT ROLLING DR	4550.00	4550.00
1	WL40	WINDLOAD 31-40 PSF	.00	.00
1	RH	REMOVE & HAUL EXISTING DOOR	.00	.00
0		CHAIN HOIST OPERATION	.00	.00
1	FI	FURNISHED & INSTALLED	.00	.00

ACCEPTED BY: _____

DATE: _____

SUBTOTAL	SALES TAX	FREIGHT	MISC. CHG.	QUOTATION TOTAL
4550.00	.00	.00	.00	4550.00

MOTOR SPECIFICATIONS:

ELECTRICAL EQUIPMENT LIST:

BOTTOM BAR LOCKING:

Locking not required.

QUANTITY & MARK:

(1) JEFF PARISH TRANSIT

MATERIAL & FINISH:

Curtain: - Galvanized steel with Galvalux™ coating system.
Finish color: TAN
Bottom Bar: - Structural steel, polyester powder coating, color Standard tan
Guide: - Structural steel, polyester powder coating, color Standard tan
Head: - Galvanized steel with Galvalux™ coating system.
Finish color: TAN
Plat Steel: - Polyester powder coating, color Standard tan

Door to withstand designed windload of ± 40 P.S.F.

"SUPPORT TO RUN TO TOP OF COIL"

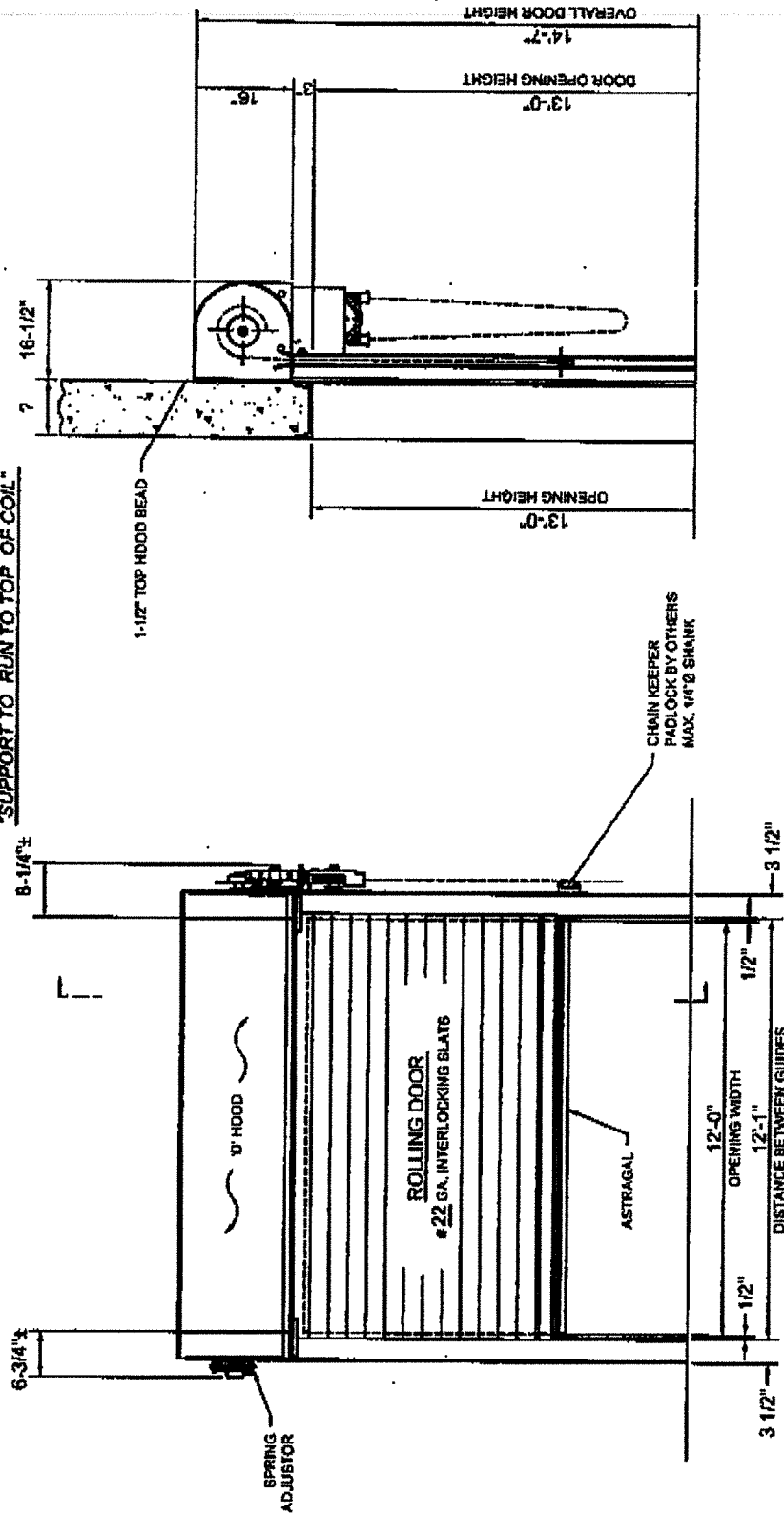

ELEVATION (COIL SIDE) AND SECTION VIEW
See drawing # E 00858537 001 B for guide detail.

MODEL: ESD10 JOB # E 00858537 001 A

CLIENT: HOUSE OF DOORS, INC.
CONTRACTOR: JEFF PARISH TRANSIT
ARCHITECT: METAIRIE, LA

GOVERNED COMPOUND CHAIN
OPERATED ROLLING DOOR

CORNELL
Innovative door solutions

#	REVISION	DATE	BY
1	ORIGINAL DRAWING	06/17/15	A701

04-23-2015
BSE_BTOR
PRODUCT CODE: CFI 5F 22GT

ARCHITECT: