

NOTICE TO BIDDERS

NOTICE IS HEREBY GIVEN THAT THE VERNON PARISH SCHOOL BOARD, 201 BELVIEW ROAD, LEESVILLE, LA 71446, WILL RECEIVE SEALED BIDS FOR THE FOLLOWING:

COPIER PAPER FOR 2017-2018 SCHOOL YEAR

BIDS WILL BE RECEIVED NO LATER THAN:

May 4, 2017 at 10:00 A.M.

Specifications and information may be obtained by calling the Vernon Parish School Board, (337) 239-3401, Tim Ward, or by writing to 201 Belview Road, Leesville, and LA 71446.

ATTN: Mr. Tim Ward.

The Board reserves the right to accept or reject any or all bids received.

Sincerely,

James Williams,

Superintendent

Vernon Parish Schools

RUN: April 7, 9, 12, 2017

CLOSING TIME OF BID: 10:00 A.M. CLOSING DATE OF BID: May 4, 2017

SUBJECT OF BID: 4000 Cases of copy paper

NOTICE TO BIDDERS

The Vernon Parish School Board will receive sealed bids on the above date and time for copy paper. Bids received after the above stated time will be returned to the bidder unopened. Bid envelopes are to be marked "Copy Paper Bid" and are to be sent to the attention of Tim Ward.

All materials listed in this bid are to be delivered to the Vernon Parish School Board warehouse in first class condition. The copy paper needs to be a minimum quality of 20lb, 92 brightness. Any damaged materials will be replaced by the vendor at no cost to the Vernon Parish School Board. Bid prices are to include all delivery costs.

Louisiana preference will be given to products produced in Louisiana. Vendors are to indicate if they wish to claim this preference and if so, indicate where the product is produced.

The successful bidder will be notified within ten (10) days of the awarding of the bid. Delivery is to be made immediately upon receipt of a purchase order. Paper will be delivered in a minimum of Four (4) shipments to be scheduled at least one week apart; however, this is to be scheduled with Mr. Tim Ward.

The Vernon Parish School Board reserves the right to accept or reject any or all bids.

SPECIFICATIONS And BID FORM

ITEM	QUANTITY	DESCRIPTION	UNIT PRICE
------	----------	-------------	------------

Copy Paper	4000 cases	500 sheets per ream,	<u>22.00</u>
------------	------------	----------------------	--------------

10 reams per case.

Min 20lb, 92 brightness

8 1/2" x 11" Multi-Use

88,000.00

Boise BCP-8511

pc 10/500

Suzie Migliore

(Signature)

Suzie Migliore

(Printed Name) *Economical*

Territorial and Paper Supplies

(Company)

DOES YOUR COMPANY CLAIM
LOUISIANA PREFERENCE?

P.O. Box 23607

(YES OR NO) *No*

New Orleans, LA 70183-3607

(Address)

(504) 464-7166 ext. 3110

BOISE COPY PAPER

EVERYDAY PRINTING FOR ANY ENVIRONMENT

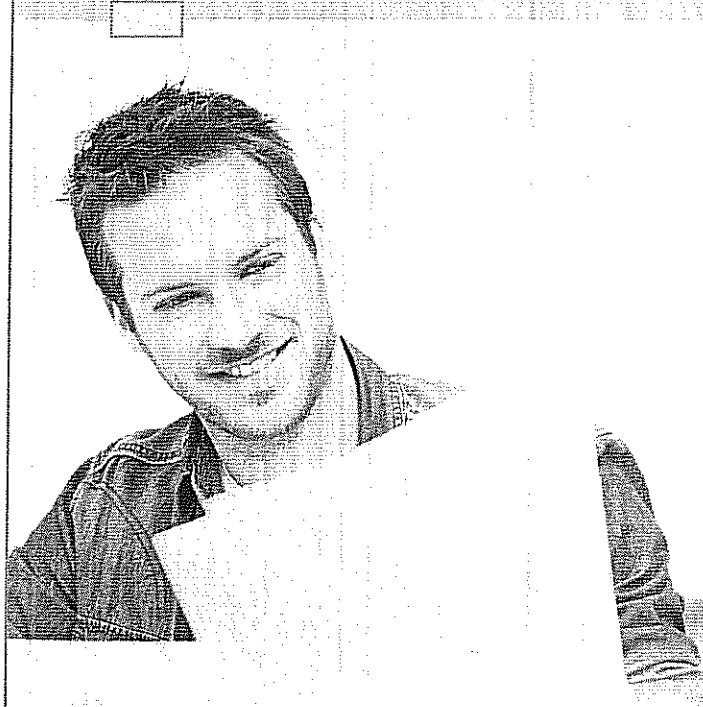

Proudly manufactured for exclusive use by schools and governments

Boise Copy Paper delivers a product perfect for all your everyday print needs. Whether it is for a local school, library, or legislative branch, Boise Copy Paper provides dependability to the services we rely on everyday.

Features & Benefits

- Consistent performance in all copiers and printers
- SFI certified fiber sourcing
- Proudly Made in the USA

Product Specifications

Brightness	Weight	Product Name	Size	Sheets/Ream	Reams/Case
92	20	BCP-8511	8½" x 11"	500	10

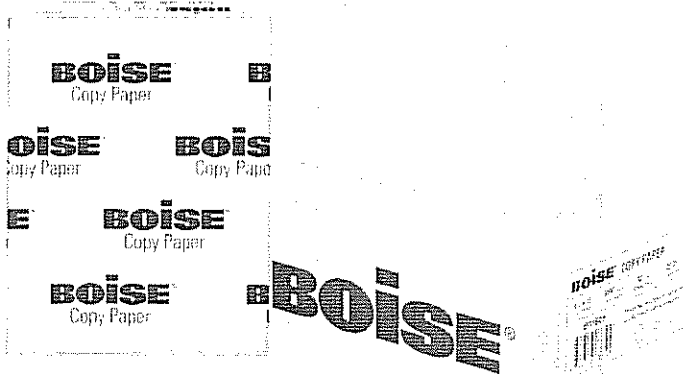

**SUSTAINABLE
FORESTRY
INITIATIVE**
SFI-01168

BOISE
COPY PAPER

