

DATE: 10/30/2023

INVITATION TO BID
THIS IS NOT AN ORDER

Page: 5

BID NO.: 50-00143758

JEFFERSON PARISH

PURCHASING DEPARTMENT
P.O. BOX 9
GRETN, LA. 70054-0009
504-364-2678

VENDOR: 27118 BLANK BID COPY VENDOR

PURCHASING SPECIALIST:
DMEVANS

As per LSA-RS 47:301 et seq., all governmental bodies are excluded from payment of sales taxes to any Louisiana taxing body. Quotations shall be based on F.O.B. Agency warehouse or jobsite, anywhere within the Parish as designated by the Purchasing Department.

JEFFERSON PARISH reserves the right to cancel all or any part of an order if not shipped promptly. No charges will be allowed for parking or cartage unless specified in quotation. The order must not be filled at a higher price than quoted. JEFFERSON PARISH reserves the right to cancel at any time and for any reason by issuing a THIRTY (30) day written notice to the contractor.

JEFFERSON PARISH is expecting all products to be new and all work to be done in workman-like manner, according to standard practices. Any deviations or alteration from the specifications must be indicated on the bid form for each item and upon request, product data for same must be submitted by the time specified by the Purchasing Department.

DELIVERY: FOB JEFFERSON PARISH

INDICATE DELIVERY DATE ON EQUIPMENT AND SUPPLIES _____

INDICATE STARTING TIME (IN DAYS) FOR CONSTRUCTION WORK _____

INDICATE COMPLETION TIME (IN DAYS) FOR CONSTRUCTION WORK _____

In the event that addenda are issued with this bid, bidders MUST acknowledge all addenda on the bid form. Bidder must acknowledge receipt of an addendum on the bid form by placing the addendum number as indicated. Failure to acknowledge any addendum on the bid form will result in bid rejection.

Acknowledge Receipt of Addenda: NUMBER: 13
NUMBER: 16
NUMBER: _____
NUMBER: _____

LOUISIANA CONTRACTOR'S LICENSE NO.: (if applicable) _____

*** ALL BIDDERS MUST COMPLETE SECTION BELOW ***	
FIRM NAME: <u>Bayou Lighting & Electrical Supply</u>	
SIGNATURE: <u>Mark Van Camp</u> (Must be signed here)	TITLE: <u>President</u>
PRINT OR TYPE NAME: <u>Mark Van Camp</u>	
ADDRESS: <u>7501 Westbank Exp.</u>	
CITY, STATE: <u>Marre ro, LA</u>	ZIP: <u>70072</u>
TELEPHONE: <u>(504) 347-0228</u>	FAX: <u>()</u>
EMAIL ADDRESS: <u>mark @ bayoulighting.com</u>	

TOTAL PRICE OF ALL BID ITEMS: \$ 45,802.51

INVITATION TO BID FROM JEFFERSON PARISH - continued

BID NO.: 50-00143758

SEALED BID

ITEM NUMBER	QUANTITY	U/M	DESCRIPTION OF ARTICLES	UNIT PRICE QUOTED	TOTALS
1	25.00	EA	<p>ELECTRICAL SUPPLIES FOR VARIOUS PLAY- GROUNDS DUE TO HURRICANE IDA DAMAGE</p> <p>0010 - WGMI SFX-G7-700-1000W-45D- 50K-480V 700W/800W/900W/1000W</p> <p>150LM/W 5000K STADIUM LIGHTS</p> <p>FOR: HARVEY PLAYGROUND 2240 ALAMO ST. HARVEY, LA 70058</p> <p>HURRICANE IDA DAMAGE</p> <p>The item numbers given in this request are used to demonstrate the minimal acceptable quality. If you are bidding another product than the one listed, but with exact qualities, please list the item number being bid.</p>	\$ 1,490.00	\$ 37,250.03
2	1.00	EA	0020 - WGMI LFX-TR-B U BRACKET FOR XL FIXT - FLOOD LIGHTS	\$ 25.87	\$ 25.87
3	25.00	EA	0030 - CRSH CGB195-SA 1/2" ALUM .500 TO .625 CORD & CABLE FTG W/ NEO BUSH	\$ 5.82	\$ 145.60
4	120.00	EA	0040 - IMC 100 1 IMC STEEL CONDUIT	\$ 1.22	\$ 146.64
5	3.00	EA	0050 - QZT PC1324BA12 PC STACKABLE BOX WITH OPEN BOTTOM 12" 16-1/4 X 27-1/4 X 12	\$ 434.82	\$ 1,304.47
6	3.00	EA	0060 - QZT PC1324CA0017 ELECTRIC LOGO COVER WITH 2 BOLTS RATING:T5	\$ 308.82	\$ 926.45
7	100.00	EA	0070 - SO 12/3CR 12AWG 3 CONDUCTOR SOOW 1000' REEL .590 OD 600VOLT PORTABLE CABLE	\$ 1.22	\$ 122.20
8	4.00	EA	0080 - SQD NF418L1C NF 125ACU4W600 PANEL BOARD	\$ 433.10	\$ 1,732.38
9	4.00	EA	0090 - SQD MH26WP PANELBOARD BOX	\$ 105.30	\$ 421.20
10	4.00	EA	0100 - SQD PK27GTA GRNDG BAR KIT	\$ 13.00	\$ 52.00

DATE: 10/30/2023

INVITATION TO BID FROM JEFFERSON PARISH - continued

Page: 7

BID NO.: 50-00143758

SEALED BID

ITEM NUMBER	QUANTITY	U/M	DESCRIPTION OF ARTICLES	UNIT PRICE QUOTED	TOTALS
11	24.00	EA	0110 - SQD EDB24020 CIRCUIT BREAKER	\$ 153.15	\$ 3,675.60

APPENDIX A: The ensuing contract for this bid solicitation may be eligible for FEMA reimbursement. As such Appendix A will be applicable accordingly and shall be considered a part of the bid documents. All applicable certifications must be duly completed, signed and included in the submission. Failure to do so will result in rejection. (Bid # 50-00143758- ELECTRICAL SUPPLIES FOR VARIOUS PLAYGROUNDS DUE TO IDA DAMAGE FOR THE JEFFERSON PARISH DEPARTMENT OF PARKS AND RECREATIONS .)

Debarment/Suspension Form

DEBARMENT/SUSPENSION CERTIFICATION

Debarment:

Federal Executive Order (E.O.) 12549 "Debarment" requires that all contractors receiving individual awards, using federal funds, and all subrecipients certify that the organization and its principals are not debarred, suspended, proposed for debarment, declared ineligible, or voluntarily excluded by any Federal department or agency from doing business with the Federal Government. By signing this document you certify that your organization and its principals are not debarred. Failure to comply or attempts to edit this language may disqualify your bid. Information on debarment is available at the following websites: www.sam.gov and <https://acquisition.gov/far/index.html> see section 52.209-6.

Your signature certifies that neither you nor your principal is presently debarred, suspended, proposed for debarment, declared ineligible, or voluntarily excluded from participation in this transaction by any federal department or agency.

Mark VanCamp OWNER
(Name and Title of bidder's official)

Bayou Lighting + Elec. Supply
(Name of bidder/company)

7501 Westbank Expressway
(Address)

Marreco, La. 70072
(Address)

PHONE 504-347-0228 FAX _____

EMAIL: mark@bayoulighting.com

Mark VanCamp Signature 11/3/2023 Date

APPENDIX A: The ensuing contract for this bid solicitation may be eligible for FEMA reimbursement. As such Appendix A will be applicable accordingly and shall be considered a part of the bid documents. All applicable certifications must be duly completed, signed and included in the submission. Failure to do so will result in rejection. (Bid # 50-00143758- ELECTRICAL SUPPLIES FOR VARIOUS PLAYGROUNDS DUE TO IDA DAMAGE FOR THE JEFFERSON PARISH DEPARTMENT OF PARKS AND RECREATIONS .)

Anti-Lobbying Form

CERTIFICATION OF RESTRICTIONS ON LOBBYING

I, Mark VanCamp OWNER, hereby certify on
(name and title of bidder's official)

behalf of Bayou Lightning Elec. Supply that:
(name of bidder)

- (1) No Federal appropriated funds have been paid or will be paid, by or on behalf of the undersigned, to any person for influencing or attempting to influence an officer or employee of any agency, a Member of Congress, an officer or employee of Congress, or an employee of a Member of Congress in connection with the awarding of any Federal contract, the making of any Federal grant, the making of any Federal loan, the entering into of any cooperative agreement, and the extension, continuation, renewal, amendment, or modification of any Federal contract, grant, loan, or cooperative agreement.
- (2) If any funds other than Federal appropriated funds have been paid or will be paid to any person for influencing or attempting to influence an officer or employee of any agency, a Member of Congress, an officer or employee of Congress, or an employee of a Member of Congress in connection with this Federal contract, grant, loan, or cooperative agreement, the undersigned shall complete and submit standard Form-LLL, "Disclosure Form to Report Lobbying," in accordance with its instructions.
- (3) The undersigned shall require that the language of this certification be included in the award documents for all sub awards at all tiers (including subcontracts, sub grants, and contracts under grants, loans, and cooperative agreements) and that all subrecipients shall certify and disclose accordingly.

This certification is a material representation of fact upon which reliance is placed when this transaction was made or entered into. Submission of this certification is a prerequisite for making or entering into this transaction imposed by section 1352, title 31, U.S. Code. Any person who fails to file the required certification shall be subject to a civil penalty of not less than \$10,000 and not more than \$100,000 for each such failure.

Executed this 3 day of November, 2023

By [Signature]
(signature of authorized official)

President
(title of authorized official)

PANELBOARD NOTES

PANELBOARD COMPONENTS

The diagram illustrates the layout of the MLO 125 A, showing its dimensions and internal components. The overall dimensions are 32 units in height and 20.0 units in width. The layout is divided into three main sections: a top section for the MLO 125 A, a middle section for the SUB FEED PROVISION, and a bottom section for the KIT 9.0.

Dimensions:

- Overall Height: 32
- Overall Width: 20.0
- Top Section Height: 9.0
- Bottom Section Height: 5.75

Internal Components and Layout:

The top section (MLO 125 A) contains a central box labeled "MLO 125 A". Below this box is a table with 18 rows and 4 columns. The rows are numbered 1 through 18. The columns are labeled as follows:

- Column 1: 3VA41-SEAB
- Column 2: 20A/2P
- Column 3: 20A/2P
- Column 4: 3VA41-SEAB

The bottom section (SUB FEED PROVISION) contains a central box labeled "SUB FEED PROVISION".

Kit 9.0: A vertical label on the right side of the diagram indicates the KIT 9.0.

JP

P.O. -	CUST. BAYOU LIGHTING & ELECTRICALSUPPLY INC
-----------	---

CONTR	CONSLT
"	"

TIE	BY	ENG. LOC.	DESIGNATION
-	cyprdx1		

S.O.	DATE	RR
1001411781	10-25-2023	

SWIG. HO.
1001411781-20000-1

Siemens Industry, Inc.		100-1411781-20000-1	
APP.		MFG. LOC.	

SECTION	:1 OF 1
PANEL TYPE	:P1
CATALOG NUMBER	:P1E18ML125CTST
ENCLOSURE	:1 Indoor
SYSTEM VOLTAGE	:480Y/277 3Ø 4W Wye AC
IR RATING	:25 K AIC
MAIN BUS	:125 A
BUS MATERIAL	:Tin Plated Copper
FEED	:Top
MOUNTING	:Surface
SE LABEL	:No
SERIES RATED	:No
CONDUIT AREA	:N/A

*INDICATES POSITIONING NUMBERS TO HELP WITH THE MANUAL PLACEMENT OF BREAKERS ON THE MECHANICAL VIEW

125A
(1)#6-350KCMIL/PH AND N

ABBREVIATIONS

'MLO' MAIN LUGS ONLY

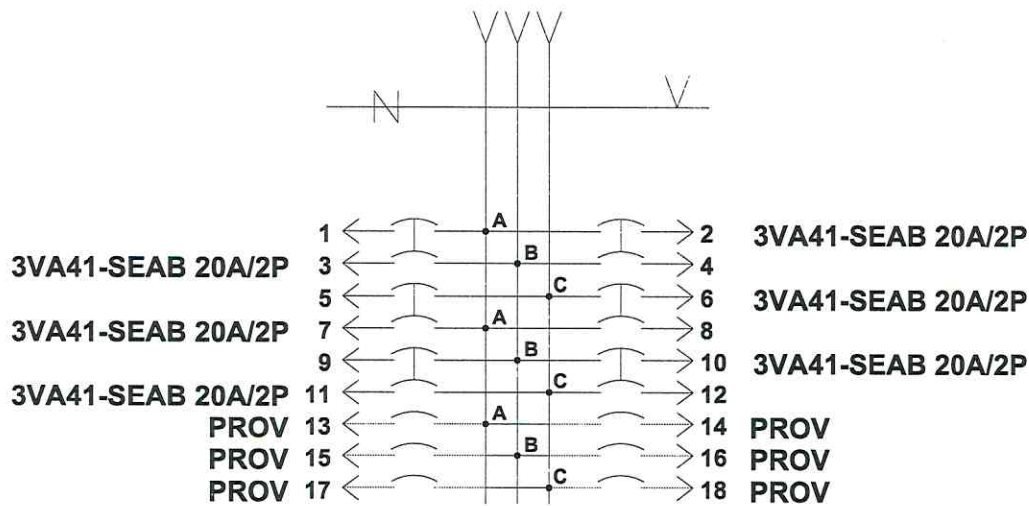

JOB JP			
P.O. -		CUST. BAYOU LIGHTING & ELECTRICALSUPPLY INC	
CONTR -		CONSULT -	
TE -		BY cypdx1	ENG. LOC. -
S.O. 1001411781		DATE 10-25-2023	DESIGNATION HH
DWG. NO. 1001411781-20000-2		APP. -	
Siemens Industry, Inc.		MFG. LOC. -	

Project Name: JP
Quote #: cypdx100_10252301_00_00_M00
Customer: BAYOU LIGHTING & ELECTRICAL
SO #:

Quote Name: JP
Contractor:
PO #:

Line #	Qty	Designation	Type	Voltage	AIC	Style	Main Rating	Main Lug	Bus Material	Feed	Mounting	Box Size	Box Cat#	Front
20000	1	HH - 1	P1	480Y/2 77 3Ø 4W Wye AC	25 K	MLO	125	(1)#6- 350KCMIL	Copper	Top	Surface	32 X 20 X 5.75	B32	S32B
20000	1	HH_2 - 1	P1	480Y/2 77 3Ø 4W Wye AC	25 K	MLO	125	(1)#6- 350KCMIL	Copper	Top	Surface	32 X 20 X 5.75	B32	S32B
20000	1	HH_3 - 1	P1	480Y/2 77 3Ø 4W Wye AC	25 K	MLO	125	(1)#6- 350KCMIL	Copper	Top	Surface	32 X 20 X 5.75	B32	S32B
20000	1	HH_4 - 1	P1	480Y/2 77 3Ø 4W Wye AC	25 K	MLO	125	(1)#6- 350KCMIL	Copper	Top	Surface	32 X 20 X 5.75	B32	S32B
20000	1	HH_5 - 1	P1	480Y/2 77 3Ø 4W Wye AC	25 K	MLO	125	(1)#6- 350KCMIL	Copper	Top	Surface	32 X 20 X 5.75	B32	S32B
20000	1	HH_6 - 1	P1	480Y/2 77 3Ø 4W Wye AC	25 K	MLO	125	(1)#6- 350KCMIL	Copper	Top	Surface	32 X 20 X 5.75	B32	S32B
20000	1	HH_7 - 1	P1	480Y/2 77 3Ø 4W Wye	25 K	MLO	125	(1)#6- 350KCMIL	Copper	Top	Surface	32 X 20 X 5.75	B32	S32B

AC														
20000	1	HH_8 - 1	P1	480Y/2 77 3Ø 4W Wye AC	25 K	MLO	125	(1)#6- 350KCMIL	Copper	Top	Surface	32 X 20 X 5.75	B32	S32B
20000	1	HH_9 - 1	P1	480Y/2 77 3Ø 4W Wye AC	25 K	MLO	125	(1)#6- 350KCMIL	Copper	Top	Surface	32 X 20 X 5.75	B32	S32B
20000	1	HH_10 - 1	P1	480Y/2 77 3Ø 4W Wye AC	25 K	MLO	125	(1)#6- 350KCMIL	Copper	Top	Surface	32 X 20 X 5.75	B32	S32B

Standard Enclosures

Box Height (in.)	Catalog Number				
	Type 1 Standard Trim			Type 3R®	Type 3R/12®
	Box®	Surface®	Flush®		
26	B26	S26B	F26B	NR26	WP26
32	B32	S32B	F32B	NR32	WP32
38	B38	S38B	F38B	NR38	WP38
44	B44	S44B	F44B	NR44	WP44
50	B50	S50B	F50B	NR50	WP50
56	B56	S56B	F56B	NR56	WP56
62	B62	S62B	F62B	NR62	WP62
68	B68	S68B	F68B	NR68	WP68
74	B74	S74B	F74B	NR74	WP74

© 14 Gauge Steel only.

© 16 Gauge Can w/ 14 Gauge Front.

Lug Kits — Main or Feed Thru

Amp Rating	Mat.	Wire Range (Includes Neutral)	Service	Revised P1 Catalog No.®
250	AL	(1) #6 AWG-350 kcmil (CU or AL)	1 Phase	MLKA1A
			3 Phase	MLKA3A
	CU	(1) #6 AWG-350 kcmil (CU) cable only	1 Phase	MLKC1A
			3 Phase	MLKC3A
400	AL	(2) 1/0 - 250 kcmil or (1) #2 AWG-600 kcmil	1 Phase	4MLKA1A
			3 Phase	4MLKA3A
	CU	(1) 1/0 - 600 kcmil CU cable only	1 Phase	4MLKC1A
			3 Phase	4MLKC3A
400	AL	(1) AL 1/0-750 kcmil (2) AL/CU 250kcmil max. [max.(1) 600 kcmil CU wire]	1 Phase	4MLKA1B
			3 Phase	4MLKA3B

© Revised P1 kits cannot be used with original P1.

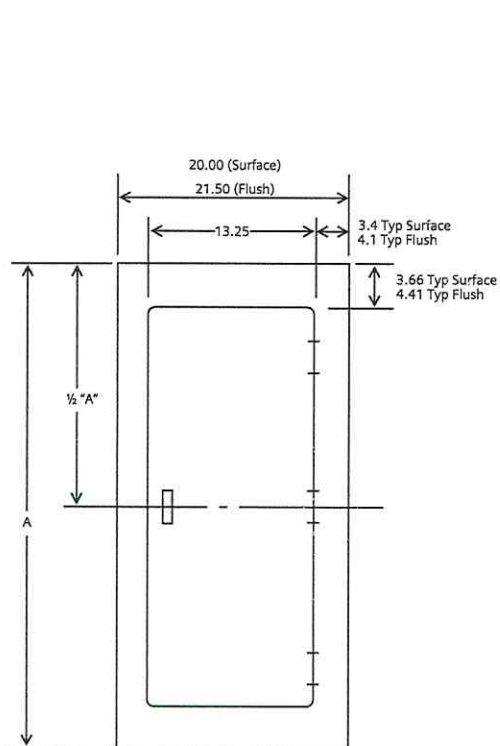

Box Size	Surface A	Flush A	# of Hinges
26	26	27.5	2
32	32	33.5	2
38	38	39.5	2
44	44	45.5	3
50	50	51.5	3

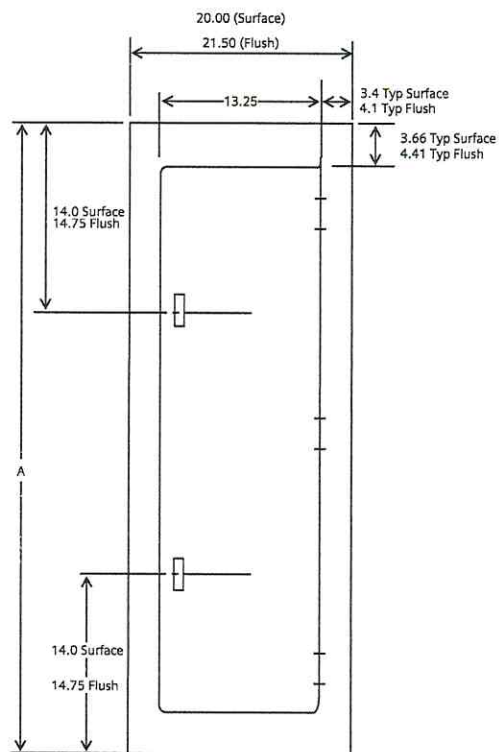

Box Size	Surface A	Flush A	# of Hinges
56	56	57.5	3
62	62	63.5	3
68	68	69.5	3
74	74	75.5	3

Type 1 Box

Box is symmetrical

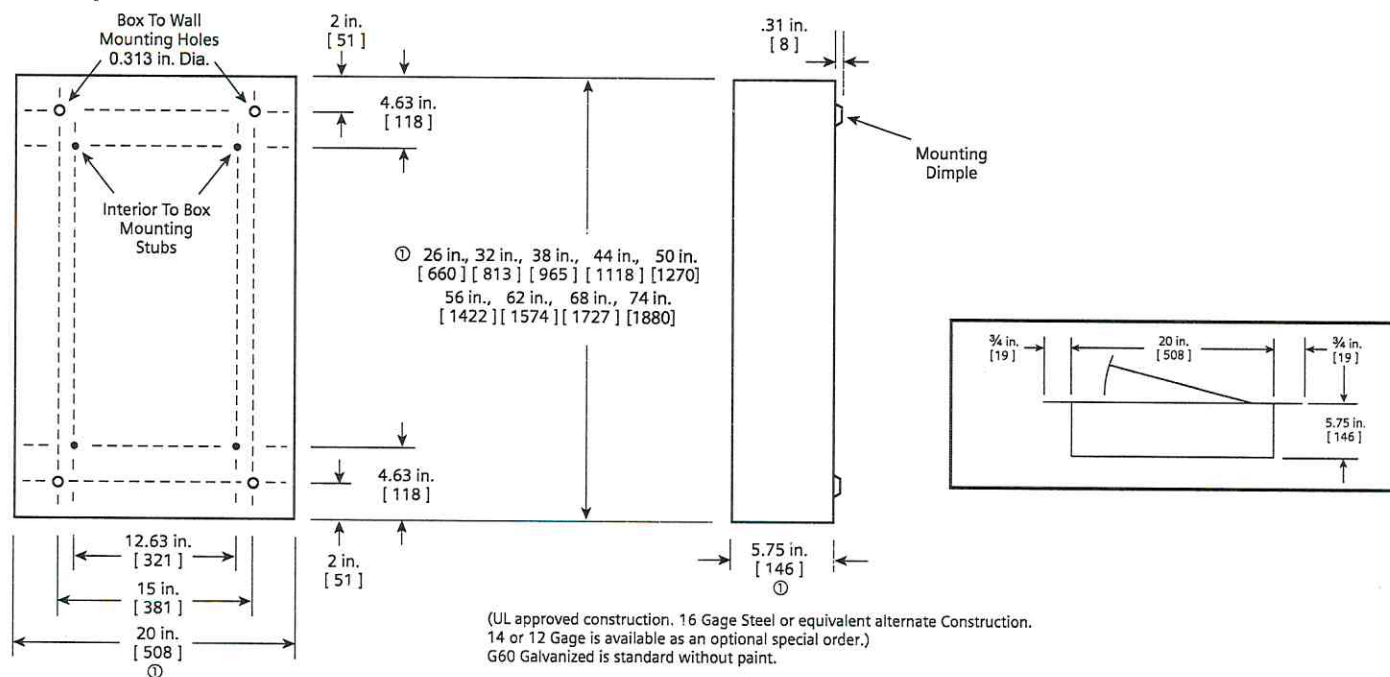

Type 3R and 3R/12 Box

Note: 3R boxes 50" High and Larger include two "T" handles.

Flush Mounting

