

LOUISIANA UNIFORM PUBLIC WORK BID FORM

TO: **Jefferson Parish Purchasing Dept.**  
200 Derbigny Street, Suite 4400  
Gretna, Louisiana 70053  
(Owner to provide name and address of owner)

BID FOR: Orleans Village Drainage Improvements  
J.P.P.W. Project Number: 2010-023-DR  
Proposal No. 50-112109  
(Owner to provide name of project and other identifying information)

The undersigned bidder hereby declares and represents that she/he; a) has carefully examined and understands the Bidding Documents, b) has not received, relied on, or based his bid on any verbal instructions contrary to the Bidding Documents or any addenda, c) has personally inspected and is familiar with the project site, and hereby proposes to provide all labor, materials, tools, appliances and facilities as required to perform, in a workmanlike manner, all work and services for the construction and completion of the referenced project, all in strict accordance with the Bidding Documents prepared by: Principal Engineering Inc., and dated: November, 2014  
(Owner to provide name of entity preparing bidding documents.)

Bidders must acknowledge all addenda. The Bidder acknowledges receipt of the following **ADDENDA:** (Enter the number the Designer has assigned to each of the addenda that the Bidder is acknowledging) #1, 02/10/15; #2, 03/04/15; #3, 03/10/15; #4, 03/12/15

**TOTAL BASE BID:** For all work required by the Bidding Documents (including any and all unit prices designated "Base Bid" \*but not alternates) the sum of:

Three million, five hundred ninety-five thousand,  
nine hundred seventy-eight Dollars and No Cents Dollars (\$ 3,595,978.00 )

**ALTERNATES:** For any and all work required by the Bidding Documents for Alternates including any and all unit prices designated as alternates in the unit price description.

**Alternate No. 1** (Owner to provide description of alternate and state whether add or deduct) for the lump sum of:

N/A Dollars (\$ N/A )

**Alternate No. 2** (Owner to provide description of alternate and state whether add or deduct) for the lump sum of:

N/A Dollars (\$ N/A )

**Alternate No. 3** (Owner to provide description of alternate and state whether add or deduct) for the lump sum of:

N/A Dollars (\$ N/A )

**NAME OF BIDDER:** Wallace C. Drennan, Inc.

**ADDRESS OF BIDDER:** Post Office Box 15438  
New Orleans, LA 70175-5438

**LOUISIANA CONTRACTOR'S LICENSE NUMBER:** 1033

**NAME OF AUTHORIZED SIGNATORY OF BIDDER:** Wallace C. Drennan, III

**TITLE OF AUTHORIZED SIGNATORY OF BIDDER:** President

**SIGNATURE OF AUTHORIZED SIGNATORY OF BIDDER \*\*:** Wallace C. Drennan

**DATE:** March 17, 2015

\* The Unit Price Form shall be used if the contract includes unit prices. Otherwise it is not required and need not be included with the form. The number of unit prices that may be included is not limited and additional sheets may be included if needed.

\*\* If someone other than a corporate officer signs for the Bidder/Contractor, a copy of a corporate resolution or other signature authorization shall be required for submission of bid. Failure to include a copy of the appropriate signature authorization, if required, may result in the rejection of the bid unless bidder has complied with La. R.S. 38:2212(A)(1)(c) or RS 38:2212(O) .

**BID SECURITY** in the form of a bid bond, certified check or cashier's check as prescribed by LA RS 38:2218.A is attached to and made a part of this bid.

BF-1

**LOUISIANA UNIFORM PUBLIC WORK BID FORM**  
**UNIT PRICE FORM**

**TO: Jefferson Parish Purchasing Department**  
200 Derbigny Street, Suite 4400  
Gretna, Louisiana 70053  
*(Owner to provide name and address of owner)*

**BID FOR: Orleans Village Drainage Improvements**  
J.P.P.W. Project Number: 2010-023-DR  
Proposal No. 50-112109  
*(Owner to provide name of project and other identifying information)*

UNIT PRICES: This form shall be used for any and all work required by the Bidding Documents and described as unit prices. Amounts shall be stated in figures and only in figures.

DESCRIPTION:	<input checked="" type="checkbox"/> Base Bid or <input type="checkbox"/> Alt. # ____ Removal of Structures and Obstructions			
REF. NO.	QUANTITY:	UNIT OF MEASURE:	UNIT PRICE	PRICE
202(01)	1	LS	\$ 120,000.00	\$ 120,000.00

DESCRIPTION:	<input checked="" type="checkbox"/> Base Bid or <input type="checkbox"/> Alt. # ____ Removal of Portland Cement Conc. Pavement			
REF. NO.	QUANTITY:	UNIT OF MEASURE:	UNIT PRICE	PRICE
202(02)C	9233	SY	\$ 1.00	\$ 9,233.00

DESCRIPTION:	<input checked="" type="checkbox"/> Base Bid or <input type="checkbox"/> Alt. # ____ Removal of Concrete Walks and Drives			
REF. NO.	QUANTITY:	UNIT OF MEASURE:	UNIT PRICE	PRICE
202(02)D	1073	SY	\$ 1.00	\$ 1,073.00

DESCRIPTION:	<input checked="" type="checkbox"/> Base Bid or <input type="checkbox"/> Alt. # ____ Nonplastic Embankment (Sand)			
REF. NO.	QUANTITY:	UNIT OF MEASURE:	UNIT PRICE	PRICE
203(04)	200	CY	\$ 50.00	\$ 10,000.00

DESCRIPTION:	<input checked="" type="checkbox"/> Base Bid or <input type="checkbox"/> Alt. # ____ Excavation & Embankment			
REF. NO.	QUANTITY:	UNIT OF MEASURE:	UNIT PRICE	PRICE
203(05)	1	LS	\$ 10,000.00	\$ 10,000.00

DESCRIPTION:	<input checked="" type="checkbox"/> Base Bid or <input type="checkbox"/> Alt. # ____ Muck Removal			
REF. NO.	QUANTITY:	UNIT OF MEASURE:	UNIT PRICE	PRICE
203(06)	100	CY	\$ 250.00	\$ 25,000.00

DESCRIPTION:	<input checked="" type="checkbox"/> Base Bid or <input type="checkbox"/> Alt. # ____ Temporary Erosion Control			
REF. NO.	QUANTITY:	UNIT OF MEASURE:	UNIT PRICE	PRICE
204	1	LS	\$ 1,000.00	\$ 1,000.00

DESCRIPTION:	<input checked="" type="checkbox"/> Base Bid or <input type="checkbox"/> Alt. # ____ #57 Crushed Stone (6" Thick) (Net Section)			
REF. NO.	QUANTITY:	UNIT OF MEASURE:	UNIT PRICE	PRICE
302(01)	78	CY	\$ 88.00	\$ 6,864.00

DESCRIPTION:	<input checked="" type="checkbox"/> Base Bid or <input type="checkbox"/> Alt. # ____ Traffic Maintenance Aggregate			
REF. NO.	QUANTITY:	UNIT OF MEASURE:	UNIT PRICE	PRICE
402(01)	105	CY	\$ 10.00	\$ 1,050.00

BF-2

DESCRIPTION:	<input checked="" type="checkbox"/> Base Bid or <input type="checkbox"/> Alt. # ____ Portland Cement Concrete Paving (7"Thick)			
REF. NO.	QUANTITY:	UNIT OF MEASURE:	UNIT PRICE	PRICE
601(01)	9233	SY	\$ 63.00	\$ 581,679.00

DESCRIPTION:	<input checked="" type="checkbox"/> Base Bid or <input type="checkbox"/> Alt. # ____ Reinforced Concrete Pipe (15")			
REF. NO.	QUANTITY:	UNIT OF MEASURE:	UNIT PRICE	PRICE
701(03)A	9	LF	\$ 200.00	\$ 1,800.00

DESCRIPTION:	<input checked="" type="checkbox"/> Base Bid or <input type="checkbox"/> Alt. # ____ Reinforced Concrete Pipe (30")			
REF. NO.	QUANTITY:	UNIT OF MEASURE:	UNIT PRICE	PRICE
701(03)B	7	LF	\$ 600.00	\$ 4,200.00

DESCRIPTION:	<input checked="" type="checkbox"/> Base Bid or <input type="checkbox"/> Alt. # ____ Reinforced Concrete Pipe (36")			
REF. NO.	QUANTITY:	UNIT OF MEASURE:	UNIT PRICE	PRICE
701(03)C	1830	LF	\$ 300.00	\$ 549,000.00

DESCRIPTION:	<input checked="" type="checkbox"/> Base Bid or <input type="checkbox"/> Alt. # ____ Reinforced Concrete Pipe (48")			
REF. NO.	QUANTITY:	UNIT OF MEASURE:	UNIT PRICE	PRICE
701(03)D	415	LF	\$ 440.00	\$ 182,600.00

DESCRIPTION:	<input checked="" type="checkbox"/> Base Bid or <input type="checkbox"/> Alt. # ____ Reinforced Concrete Pipe (60")			
REF. NO.	QUANTITY:	UNIT OF MEASURE:	UNIT PRICE	PRICE
701(03)E	614	LF	\$ 666.00	\$ 408,924.00

DESCRIPTION:	<input checked="" type="checkbox"/> Base Bid or <input type="checkbox"/> Alt. # ____ Conflict Boxes (Parish Standard)			
REF. NO.	QUANTITY:	UNIT OF MEASURE:	UNIT PRICE	PRICE
702(01)	9	EA	\$ 10,000.00	\$ 90,000.00

DESCRIPTION:	<input checked="" type="checkbox"/> Base Bid or <input type="checkbox"/> Alt. # ____ Manholes (Parish Standard)			
REF. NO.	QUANTITY:	UNIT OF MEASURE:	UNIT PRICE	PRICE
702(02)A	2	EA	\$ 6,000.00	\$ 12,000.00

DESCRIPTION:	<input checked="" type="checkbox"/> Base Bid or <input type="checkbox"/> Alt. # ____ Manholes (DOTD MH-06)			
REF. NO.	QUANTITY:	UNIT OF MEASURE:	UNIT PRICE	PRICE
702(02)B	7	EA	\$ 10,000.00	\$ 70,000.00

DESCRIPTION:	<input checked="" type="checkbox"/> Base Bid or <input type="checkbox"/> Alt. # ____ Drain Inlet (Special Type)			
REF. NO.	QUANTITY:	UNIT OF MEASURE:	UNIT PRICE	PRICE
702(03)	8	EA	\$ 7,000.00	\$ 56,000.00

DESCRIPTION:	<input checked="" type="checkbox"/> Base Bid or <input type="checkbox"/> Alt. # ____ Drop Inlet (Parish Standard)			
REF. NO.	QUANTITY:	UNIT OF MEASURE:	UNIT PRICE	PRICE
702(04)	1	EA	\$ 4,500.00	\$ 4,500.00

BF-3

DESCRIPTION:	<input checked="" type="checkbox"/> Base Bid or <input type="checkbox"/> Alt. # ____ 60" Outfall Headwall (Parish Standard)			
REF. NO.	QUANTITY:	UNIT OF MEASURE:	UNIT PRICE	PRICE
702(05)	1	EA	\$ 15,000.00	\$ 15,000.00

DESCRIPTION:	<input checked="" type="checkbox"/> Base Bid or <input type="checkbox"/> Alt. # ____ 48" Outfall Headwall (Parish Standard)			
REF. NO.	QUANTITY:	UNIT OF MEASURE:	UNIT PRICE	PRICE
702(06)	1	EA	\$ 15,000.00	\$ 15,000.00

DESCRIPTION:	<input checked="" type="checkbox"/> Base Bid or <input type="checkbox"/> Alt. # ____ Type 2 Catch Basin (Parish Standard)			
REF. NO.	QUANTITY:	UNIT OF MEASURE:	UNIT PRICE	PRICE
702(07)	10	EA	\$ 1,500.00	\$ 15,000.00

DESCRIPTION:	<input checked="" type="checkbox"/> Base Bid or <input type="checkbox"/> Alt. # ____ Concrete Walk (4" Thick)			
REF. NO.	QUANTITY:	UNIT OF MEASURE:	UNIT PRICE	PRICE
706(01)A	170	SY	\$ 200.00	\$ 34,000.00

DESCRIPTION:	<input checked="" type="checkbox"/> Base Bid or <input type="checkbox"/> Alt. # ____ Concrete Drive (6" Thick)			
REF. NO.	QUANTITY:	UNIT OF MEASURE:	UNIT PRICE	PRICE
706(02)	888	SY	\$ 88.00	\$ 78,144.00

DESCRIPTION:	<input checked="" type="checkbox"/> Base Bid or <input type="checkbox"/> Alt. # ____ Handicap Ramp (Parish Standard)			
REF. NO.	QUANTITY:	UNIT OF MEASURE:	UNIT PRICE	PRICE
706(04)	15	EA	\$ 1,500.00	\$ 22,500.00

DESCRIPTION:	<input checked="" type="checkbox"/> Base Bid or <input type="checkbox"/> Alt. # ____ Outfall Slope Paving (7" Thick)			
REF. NO.	QUANTITY:	UNIT OF MEASURE:	UNIT PRICE	PRICE
706(05)	25	SY	\$ 250.00	\$ 6,250.00

DESCRIPTION:	<input checked="" type="checkbox"/> Base Bid or <input type="checkbox"/> Alt. # ____ Concrete Curb			
REF. NO.	QUANTITY:	UNIT OF MEASURE:	UNIT PRICE	PRICE
707(01)	5161	LF	\$ 15.00	\$ 77,415.00

DESCRIPTION:	<input checked="" type="checkbox"/> Base Bid or <input type="checkbox"/> Alt. # ____ Rip Rap (30LB, 18" Thick)			
REF. NO.	QUANTITY:	UNIT OF MEASURE:	UNIT PRICE	PRICE
711(01)	101	SY	\$ 88.00	\$ 8,888.00

DESCRIPTION:	<input checked="" type="checkbox"/> Base Bid or <input type="checkbox"/> Alt. # ____ Temporary Signs and Barricades			
REF. NO.	QUANTITY:	UNIT OF MEASURE:	UNIT PRICE	PRICE
713(01)	1	LS	\$ 10,000.00	\$ 10,000.00

DESCRIPTION:	<input checked="" type="checkbox"/> Base Bid or <input type="checkbox"/> Alt. # ____ Mobilization			
REF. NO.	QUANTITY:	UNIT OF MEASURE:	UNIT PRICE	PRICE
727(01)	1	LS	\$ 350,000.00	\$ 350,000.00

BF-4



DESCRIPTION:	<input checked="" type="checkbox"/> Base Bid or <input type="checkbox"/> Alt. # _____ Construction Layout			
REF. NO.	QUANTITY:	UNIT OF MEASURE:	UNIT PRICE	PRICE
740(01)	1	LS	\$ 66,000.00	\$ 66,000.00

DESCRIPTION:	<input checked="" type="checkbox"/> Base Bid or <input type="checkbox"/> Alt. # _____ Water Main (8") (PVC/C-900 Pipe)			
REF. NO.	QUANTITY:	UNIT OF MEASURE:	UNIT PRICE	PRICE
W-108	175	LF	\$ 66.00	\$ 11,550.00

DESCRIPTION:	<input checked="" type="checkbox"/> Base Bid or <input type="checkbox"/> Alt. # _____ Water Main (12") (PVC/C-900 Pipe)			
REF. NO.	QUANTITY:	UNIT OF MEASURE:	UNIT PRICE	PRICE
W-112	360	LF	\$ 77.00	\$ 27,720.00

DESCRIPTION:	<input checked="" type="checkbox"/> Base Bid or <input type="checkbox"/> Alt. # _____ Water Main (8") Ductile Iron Pipe			
REF. NO.	QUANTITY:	UNIT OF MEASURE:	UNIT PRICE	PRICE
W-208	18	LF	\$ 200.00	\$ 3,600.00

DESCRIPTION:	<input checked="" type="checkbox"/> Base Bid or <input type="checkbox"/> Alt. # _____ Water Main (12") Ductile Iron Pipe			
REF. NO.	QUANTITY:	UNIT OF MEASURE:	UNIT PRICE	PRICE
W-212	30	LF	\$ 400.00	\$ 12,000.00

DESCRIPTION:	<input checked="" type="checkbox"/> Base Bid or <input type="checkbox"/> Alt. # _____ Gate Valve and Valve Box (8" )			
REF. NO.	QUANTITY:	UNIT OF MEASURE:	UNIT PRICE	PRICE
W-408	3	EA	\$ 1,500.00	\$ 4,500.00

DESCRIPTION:	<input checked="" type="checkbox"/> Base Bid or <input type="checkbox"/> Alt. # _____ Gate Valve and Valve Box (12")			
REF. NO.	QUANTITY:	UNIT OF MEASURE:	UNIT PRICE	PRICE
W-412	5	EA	\$ 2,900.00	\$ 14,500.00

DESCRIPTION:	<input checked="" type="checkbox"/> Base Bid or <input type="checkbox"/> Alt. # _____ Pipe Restraints (8"Diameter)			
REF. NO.	QUANTITY:	UNIT OF MEASURE:	UNIT PRICE	PRICE
W-708	26	EA	\$ 88.00	\$ 2,288.00

DESCRIPTION:	<input checked="" type="checkbox"/> Base Bid or <input type="checkbox"/> Alt. # _____ Pipe Restraints (12" Diameter)			
REF. NO.	QUANTITY:	UNIT OF MEASURE:	UNIT PRICE	PRICE
W-712	26	EA	\$ 150.00	\$ 3,900.00

DESCRIPTION:	<input checked="" type="checkbox"/> Base Bid or <input type="checkbox"/> Alt. # _____ Transitional Couplings (8"Diameter)			
REF. NO.	QUANTITY:	UNIT OF MEASURE:	UNIT PRICE	PRICE
W-808	5	EA	\$ 6,000.00	\$ 30,000.00

DESCRIPTION:	<input checked="" type="checkbox"/> Base Bid or <input type="checkbox"/> Alt. # _____ Transitional Couplings (12" Diameter)			
REF. NO.	QUANTITY:	UNIT OF MEASURE:	UNIT PRICE	PRICE
W-812	8	EA	\$ 8,600.00	\$ 68,800.00

DESCRIPTION:	<input checked="" type="checkbox"/> Base Bid or <input type="checkbox"/> Alt. # _____ Ductile Iron Fittings			
REF. NO.	QUANTITY:	UNIT OF MEASURE:	UNIT PRICE	PRICE
W-901	4300	LBS	\$ 5.00	\$ 21,500.00

BF-5

DESCRIPTION:	<input checked="" type="checkbox"/> Base Bid or <input type="checkbox"/> Alt. # ____ Fire Hydrant Assembly			
REF. NO.	QUANTITY:	UNIT OF MEASURE:	UNIT PRICE	PRICE
W-902A	3	EA	\$ 6,600.00	\$ 19,800.00

DESCRIPTION:	<input checked="" type="checkbox"/> Base Bid or <input type="checkbox"/> Alt. # ____ Adjust Water Service Connection (<1")			
REF. NO.	QUANTITY:	UNIT OF MEASURE:	UNIT PRICE	PRICE
W-903-0	34	EA	\$ 100.00	\$ 3,400.00

DESCRIPTION:	<input checked="" type="checkbox"/> Base Bid or <input type="checkbox"/> Alt. # ____ Sewer Line (6") (PVC/SDR 26 Pipe)			
REF. NO.	QUANTITY:	UNIT OF MEASURE:	UNIT PRICE	PRICE
S-106	1057	LF	\$ 50.00	\$ 52,850.00

DESCRIPTION:	<input checked="" type="checkbox"/> Base Bid or <input type="checkbox"/> Alt. # ____ Sewer Line (8") (PVC/SDR 26 Pipe)			
REF. NO.	QUANTITY:	UNIT OF MEASURE:	UNIT PRICE	PRICE
S-108	400	LF	\$ 80.00	\$ 32,000.00

DESCRIPTION:	<input checked="" type="checkbox"/> Base Bid or <input type="checkbox"/> Alt. # ____ Sewer Main (8") (PVC C-900, GREEN)			
REF. NO.	QUANTITY:	UNIT OF MEASURE:	UNIT PRICE	PRICE
S-208-P	136	LF	\$ 100.00	\$ 13,600.00

DESCRIPTION:	<input checked="" type="checkbox"/> Base Bid or <input type="checkbox"/> Alt. # ____ Sewer Main (8") Ductile Iron			
REF. NO.	QUANTITY:	UNIT OF MEASURE:	UNIT PRICE	PRICE
S-208	51	LF	\$ 250.00	\$ 12,750.00

DESCRIPTION:	<input checked="" type="checkbox"/> Base Bid or <input type="checkbox"/> Alt. # ____ Sewer Main (8") (Lined)			
REF. NO.	QUANTITY:	UNIT OF MEASURE:	UNIT PRICE	PRICE
S-308	2500	LF	\$ 32.00	\$ 80,000.00

DESCRIPTION:	<input checked="" type="checkbox"/> Base Bid or <input type="checkbox"/> Alt. # ____ Shallow Depth Manhole (Brick)			
REF. NO.	QUANTITY:	UNIT OF MEASURE:	UNIT PRICE	PRICE
S-401	3	EA	\$ 5,000.00	\$ 15,000.00

DESCRIPTION:	<input checked="" type="checkbox"/> Base Bid or <input type="checkbox"/> Alt. # ____ Shallow Depth Manhole (Concrete)			
REF. NO.	QUANTITY:	UNIT OF MEASURE:	UNIT PRICE	PRICE
S-402	3	EA	\$ 5,000.00	\$ 15,000.00

DESCRIPTION:	<input checked="" type="checkbox"/> Base Bid or <input type="checkbox"/> Alt. # ____ Normal Depth Manhole (Brick)			
REF. NO.	QUANTITY:	UNIT OF MEASURE:	UNIT PRICE	PRICE
S-411	3	EA	\$ 500.00	\$ 1,500.00

DESCRIPTION:	<input checked="" type="checkbox"/> Base Bid or <input type="checkbox"/> Alt. # ____ Normal Depth Manhole (Concrete)			
REF. NO.	QUANTITY:	UNIT OF MEASURE:	UNIT PRICE	PRICE
S-412	3	EA	\$ 500.00	\$ 1,500.00

DESCRIPTION:	<input checked="" type="checkbox"/> Base Bid or <input type="checkbox"/> Alt. # ____ Sewer Service Connection Pipe			
REF. NO.	QUANTITY:	UNIT OF MEASURE:	UNIT PRICE	PRICE
S-502	900	LF	\$ 100.00	\$ 90,000.00

BF-6

DESCRIPTION:	<input checked="" type="checkbox"/> Base Bid or <input type="checkbox"/> Alt. # ____ Tie New Sewer Service Connection Pipe to Existing Main			
REF. NO.	QUANTITY:	UNIT OF MEASURE:	UNIT PRICE	PRICE
S-503	7	EA	\$ 1,000.00	\$ 7,000.00

DESCRIPTION:	<input checked="" type="checkbox"/> Base Bid or <input type="checkbox"/> Alt. # ____ Tie New or Existing Sewer Service Connection "Pipe" to an Existing Lined or New Lined Main			
REF. NO.	QUANTITY:	UNIT OF MEASURE:	UNIT PRICE	PRICE
S-504	48	EA	\$ 1,000.00	\$ 48,000.00

DESCRIPTION:	<input checked="" type="checkbox"/> Base Bid or <input type="checkbox"/> Alt. # ____ Capping of an Existing or New Sewer Service Connection			
REF. NO.	QUANTITY:	UNIT OF MEASURE:	UNIT PRICE	PRICE
S-508	7	EA	\$ 1,000.00	\$ 7,000.00

DESCRIPTION:	<input checked="" type="checkbox"/> Base Bid or <input type="checkbox"/> Alt. # ____ Shielded Couplings (6")			
REF. NO.	QUANTITY:	UNIT OF MEASURE:	UNIT PRICE	PRICE
S-606	55	EA	\$ 1,500.00	\$ 82,500.00

DESCRIPTION:	<input checked="" type="checkbox"/> Base Bid or <input type="checkbox"/> Alt. # ____ Shielded Couplings (8")			
REF. NO.	QUANTITY:	UNIT OF MEASURE:	UNIT PRICE	PRICE
S-608	12	EA	\$ 150.00	\$ 1,800.00

DESCRIPTION:	<input checked="" type="checkbox"/> Base Bid or <input type="checkbox"/> Alt. # ____ Sewer Cleanouts			
REF. NO.	QUANTITY:	UNIT OF MEASURE:	UNIT PRICE	PRICE
S-902	30	EA	\$ 500.00	\$ 15,000.00

DESCRIPTION:	<input checked="" type="checkbox"/> Base Bid or <input type="checkbox"/> Alt. # ____ Tie in, New Main to Existing Sewer Manhole			
REF. NO.	QUANTITY:	UNIT OF MEASURE:	UNIT PRICE	PRICE
S-903	3	EA	\$ 100.00	\$ 300.00

DESCRIPTION:	<input checked="" type="checkbox"/> Base Bid or <input type="checkbox"/> Alt. # ____ Pre-construction and Post-construction Pipe Cleaning and Video Inspection			
REF. NO.	QUANTITY:	UNIT OF MEASURE:	UNIT PRICE	PRICE
S-906	400	LF	\$ 10.00	\$ 4,000.00

DESCRIPTION:	<input checked="" type="checkbox"/> Base Bid or <input type="checkbox"/> Alt. # ____ House Connection Survey			
REF. NO.	QUANTITY:	UNIT OF MEASURE:	UNIT PRICE	PRICE
S-908	48	EA	\$ 500.00	\$ 24,000.00

DESCRIPTION:	<input checked="" type="checkbox"/> Base Bid or <input type="checkbox"/> Alt. # ____ Landscaping and Yard Restoration			
REF. NO.	QUANTITY:	UNIT OF MEASURE:	UNIT PRICE	PRICE
S (1004)	1	LS	\$ 1,000.00	\$ 1,000.00

DESCRIPTION:	<input checked="" type="checkbox"/> Base Bid or <input type="checkbox"/> Alt. # ____ Exploratory Excavation			
REF. NO.	QUANTITY:	UNIT OF MEASURE:	UNIT PRICE	PRICE
S (2003)	5	EA	\$ 3,000.00	\$ 15,000.00

DESCRIPTION:	<input checked="" type="checkbox"/> Base Bid or <input type="checkbox"/> Alt. # ____ Initial Installation & Final Removal of Dams			
REF. NO.	QUANTITY:	UNIT OF MEASURE:	UNIT PRICE	PRICE
S-3001	1	LS	\$ 1,000.00	\$ 1,000.00

BF-7

DESCRIPTION:	<input checked="" type="checkbox"/> Base Bid or <input type="checkbox"/> Alt. # ____ Dam Removal & Replacement			
REF. NO.	QUANTITY:	UNIT OF MEASURE:	UNIT PRICE	PRICE
S-3002	2	EA	\$ 1,000.00	\$ 2,000.00

DESCRIPTION:	<input checked="" type="checkbox"/> Base Bid or <input type="checkbox"/> Alt. # ____ Standby Personnel			
REF. NO.	QUANTITY:	UNIT OF MEASURE:	UNIT PRICE	PRICE
S-3003	65	HOUR	\$ 100.00	\$ 6,500.00

Wording for "DESCRIPTION" is to be provided by the Owner. All quantities are estimated. The contractor will be paid based upon actual quantities as verified by the owner.

BF-8



**BID BOND**

KNOW ALL MEN BY THESE PRESENTS that we, the undersigned, \_\_\_\_\_

Wallace C. Drennan, Inc. as PRINCIPAL, and

The Hanover Insurance Company as SURETY, are held and firmly bound unto the Parish of Jefferson, hereinafter called the "OWNER", in the penal sum of:

Five Percent (5%) of the Amount Bid

DOLLARS (\$ 5% ) lawful money of the United States, for the payment of which sum well and truly to be made, we bind ourselves, our heirs, executors, administrators, successors, and assigns, jointly and severally, firmly by these presents.

THE CONDITION OF THIS OBLIGATION IS SUCH, that whereas the Principal has submitted the accompanying Bid dated March 17, 2015, for:

**ORLEANS VILLAGE DRAINAGE IMPROVEMENTS  
Public Works Project No. 2010-023-DR**

NOW, THEREFORE, if the Principal shall not withdraw said Bid within the period specified therein after the opening of the same or, if no period be specified, within forty-five (45) days after the said opening, and shall within the period specified therefor or, if no period be specified, within twelve (12) days after the prescribed forms are presented to him for signature, enter into a written Contract with the Parish in accordance with the Bid as accepted, and give bond with good and sufficient surety or sureties, as may be required, for the faithful performance and proper fulfillment of such Contract; or in the event of the withdrawal of said Bid within the period specified, or the failure to enter into such Contract and give such bond within the time specified, if the Principal shall pay the Parish the difference between the amount specified in said Bid and the amount for which the Parish may procure the required work or supplies, or both, if the latter be in excess of the former, then the above obligation shall be void and of no effect, otherwise, to remain in full force and virtue.

IN WITNESS WHEREOF, the above bounded parties have executed this instrument under their several seals this 17th day of March, 2015, the name and corporate seal of each corporate party being hereto affixed and these presents signed by its undersigned representative, pursuant to authority of its governing body.

**BID BOND (continued)**

In Presence of: \_\_\_\_\_  
(Individual Principal)

\_\_\_\_\_  
(Business Address, including Zip Code)

\_\_\_\_\_  
(Partnership)

(SEAL)

\_\_\_\_\_  
(Business Address, including Zip Code)

ATTEST:

BY: Becky Spazan

Wallace C. Drennan, Inc.

(Corporate Principal)

P.O. Box 15438, New Orleans, LA 70175

(Business Address, including Zip Code)

BY: Wallace C. Drennan, III

AFFIX CORPORATE SEAL

Wallace C. Drennan, III, President

ATTEST:

(See Power of Attorney)

The Hanover Insurance Company

(Corporate Surety)

440 Lincoln Street, Worcester, MA 01653

(Business Address, including Zip Code)

BY: Pamela K. Tucker

AFFIX CORPORATE SEAL

Pamela K. Tucker, Attorney-in-Fact

Countersigned:

BY: Pamela K. Tucker

Pamela K. Tucker, Attorney-in-Fact\*

State of Louisiana

**THE HANOVER INSURANCE COMPANY  
MASSACHUSETTS BAY INSURANCE COMPANY  
CITIZENS INSURANCE COMPANY OF AMERICA**

**POWERS OF ATTORNEY  
CERTIFIED COPY**

KNOW ALL MEN BY THESE PRESENTS: That THE HANOVER INSURANCE COMPANY and MASSACHUSETTS BAY INSURANCE COMPANY, both being corporations organized and existing under the laws of the State of New Hampshire, and CITIZENS INSURANCE COMPANY OF AMERICA, a corporation organized and existing under the laws of the State of Michigan, do hereby constitute and appoint

**Stephen L. Cory, Pamela K. Tucker, Jill K. Tucker and/or Melanie Stern**

of **Metairie, LA** and each is a true and lawful Attorney(s)-in-fact to sign, execute, seal, acknowledge and deliver for, and on its behalf, and as its act and deed any place within the United States, or, if the following line be filled in, only within the area therein designated any and all bonds, recognizances, undertakings, contracts of indemnity or other writings obligatory in the nature thereof, as follows:

**Any such obligations in the United States, not to exceed Forty Million and No/100 (\$40,000,000) in any single instance**

and said companies hereby ratify and confirm all and whatsoever said Attorney(s)-in-fact may lawfully do in the premises by virtue of these presents. These appointments are made under and by authority of the following Resolution passed by the Board of Directors of said Companies which resolutions are still in effect:

"RESOLVED, That the President or any Vice President, in conjunction with any Vice President, be and they are hereby authorized and empowered to appoint Attorneys-in-fact of the Company, in its name and as its acts, to execute and acknowledge for and on its behalf as Surety any and all bonds, recognizances, contracts of indemnity, waivers of citation and all other writings obligatory in the nature thereof, with power to attach thereto the seal of the Company. Any such writings so executed by such Attorneys-in-fact shall be as binding upon the Company as if they had been duly executed and acknowledged by the regularly elected officers of the Company in their own proper persons." (Adopted October 7, 1981 - The Hanover Insurance Company; Adopted April 14, 1982 - Massachusetts Bay Insurance Company; Adopted September 7, 2001 - Citizens Insurance Company of America)

IN WITNESS WHEREOF, THE HANOVER INSURANCE COMPANY, MASSACHUSETTS BAY INSURANCE COMPANY and CITIZENS INSURANCE COMPANY OF AMERICA have caused these presents to be sealed with their respective corporate seals, duly attested by two Vice Presidents, this **4th** day of **November** 2011.



**THE HANOVER INSURANCE COMPANY  
MASSACHUSETTS BAY INSURANCE COMPANY  
CITIZENS INSURANCE COMPANY OF AMERICA**

*Robert Thomas*  
Robert Thomas, Vice President

*Mary Fitzgerald*  
Mary Fitzgerald, Vice President

THE COMMONWEALTH OF MASSACHUSETTS )  
COUNTY OF WORCESTER ) ss.

On this **4th** day of **November** 2011 before me came the above named Vice Presidents of The Hanover Insurance Company, Massachusetts Bay Insurance Company and Citizens Insurance Company of America, to me personally known to be the individuals and officers described herein, and acknowledged that the seals affixed to the preceding instrument are the corporate seals of The Hanover Insurance Company, Massachusetts Bay Insurance Company and Citizens Insurance Company of America, respectively, and that the said corporate seals and their signatures as officers were duly affixed and subscribed to said instrument by the authority and direction of said Corporations.

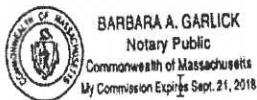

BARBARA A. GARLICK  
Notary Public  
Commonwealth of Massachusetts  
My Commission Expires Sept. 21, 2018

*Barbara A. Garlick*  
Barbara A. Garlick, Notary Public  
My Commission Expires September 21, 2018

I, the undersigned Vice President of The Hanover Insurance Company, Massachusetts Bay Insurance Company and Citizens Insurance Company of America, hereby certify that the above and foregoing is a full, true and correct copy of the Original Power of Attorney issued by said Companies, and do hereby further certify that the said Powers of Attorney are still in force and effect.

This Certificate may be signed by facsimile under and by authority of the following resolution of the Board of Directors of The Hanover Insurance Company, Massachusetts Bay Insurance Company and Citizens Insurance Company of America.

"RESOLVED, That any and all Powers of Attorney and Certified Copies of such Powers of Attorney and certification in respect thereto, granted and executed by the President or any Vice President in conjunction with any Vice President of the Company, shall be binding on the Company to the same extent as if all signatures therein were manually affixed, even though one or more of any such signatures thereon may be facsimile." (Adopted October 7, 1981 - The Hanover Insurance Company; Adopted April 14, 1982 - Massachusetts Bay Insurance Company; Adopted September 7, 2001 - Citizens Insurance Company of America)

GIVEN under my hand and the seals of said Companies, at Worcester, Massachusetts, this 17th day of March, 2015.

**THE HANOVER INSURANCE COMPANY  
MASSACHUSETTS BAY INSURANCE COMPANY  
CITIZENS INSURANCE COMPANY OF AMERICA**

*Glenn Margosian*  
Glenn Margosian, Vice President

Public Works Bid

AFFIDAVIT

STATE OF LOUISIANA

PARISH/COUNTY OF ORLEANS

BEFORE ME, the undersigned authority, personally came and appeared: Wallace C. Drennan, III, (Affiant) who after being by me duly sworn, deposed and said that he/she is the fully authorized President of Drennan, Inc. (Entity), the party who submitted a bid in response to Bid Number 50-112109, to the Parish of Jefferson.

Affiant further said:

Campaign Contribution Disclosures

**(Choose A or B, if option A is indicated please include the required attachment):**

Choice A \_\_\_\_\_ Attached hereto is a list of all campaign contributions, including the date and amount of each contribution, made to current or former elected officials of the Parish of Jefferson by Entity, Affiant, and/or officers, directors and owners, including employees, owning 25% or more of the Entity during the two-year period immediately preceding the date of this affidavit or the current term of the elected official, whichever is greater. Further, Entity, Affiant, and/or Entity Owners have not made any contributions to or in support of current or former members of the Jefferson Parish Council or the Jefferson Parish President through or in the name of another person or legal entity, either directly or indirectly.

Choice B XXX there are **NO** campaign contributions made which would require disclosure under Choice A of this section.



Affiant further said:

Debt Disclosures

**(Choose A or B, if option A is indicated please include the required attachment):**

**Choice A** \_\_\_\_\_ Attached hereto is a list of all debts owed by the affiant to any elected or appointed official of the Parish of Jefferson, and any and all debts owed by any elected or appointed official of the parish to the Affiant.

**Choice B** XXX There are **NO** debts which would require disclosure under Choice A of this section.

Affiant further said:

That Affiant has employed no person, corporation, firm, association, or other organization, either directly or indirectly, to secure the public contract under which he received payment, other than persons regularly employed by the Affiant whose services in connection with the construction, alteration or demolition of the public building or project or in securing the public contract were in the regular course of their duties for Affiant; and

That no part of the contract price received by Affiant was paid or will be paid to any person, corporation, firm, association, or other organization for soliciting the contract, other than the payment of their normal compensation to persons regularly employed by the Affiant whose services in connection with the construction, alteration or demolition of the public building or project were in the regular course of their duties for Affiant.

Affiant further said:

Affiant personally has not been convicted of, nor has he/she entered into a plea of guilty or nolo contendere to any of the crimes or equivalent federal crimes listed below. No individual partner, incorporator, director, manager, officer, organizer, or member, who has a minimum of a ten percent ownership in the Bidding Entity, has been convicted of, or has entered a plea of guilty or nolo contendere to any of the crimes or equivalent federal crimes listed below. A conviction of or plea of guilty or nolo contendere to the following state crimes or equivalent federal crimes shall permanently bar any person or the bidding entity from bidding on public projects:

- |                                       |                                    |
|---------------------------------------|------------------------------------|
| (a) Public bribery (R.S. 14:118)      | (c) Extortion (R.S. 14:66)         |
| (b) Corrupt influencing (R.S. 14:120) | (d) Money laundering (R.S. 14:230) |

A conviction of or plea of guilty or nolo contendere to the following state crimes or equivalent federal crimes shall bar any person or the bidding entity from bidding on public projects for a period of five years from the date of conviction or from the date of the entrance of the plea of guilty or nolo contendere:

- |  |   |
|--|---|
| (a) Theft (R.S. 14:67)                         | (f) Bank fraud (R.S. 14:71.1)                             |
| (b) Identity Theft (R.S. 14:67, 16)            | (g) Forgery (R.S. 14:72)                                  |
| (c) Theft of a business record (R.S. 14:67.20) | (h) Contractors; misapplication of payments (R.S. 14:202) |
| (d) False accounting (R.S. 14:70)              | (i) Malfeasance in office (R.S. 14:134)                   |
| (e) Issuing worthless checks (R.S. 14:71)      |   |

The five-year prohibition provided for in this section shall apply only if the crime was committed during the solicitation or execution of a contract or bid awarded pursuant to these provisions. If evidence is submitted substantiating that a false attestation has been made and the project must be readvertised or the contract cancelled, the awarded entity making the false attestation shall be responsible to the public entity for the costs of rebidding, additional costs due to increased costs of bids and any and all delay costs due to the rebid or cancellation of this project.

Affiant further said:

- (1) Entity is registered and participates in a status verification system to verify that all employees in the State of Louisiana are legal citizens of the United States or are legal aliens.
- (2) Entity shall continue, during the term of the contract, to utilize a status verification system to verify the legal status of all new employees in the State of Louisiana.
- (3) Entity shall require all subcontractors to submit to the Entity a sworn affidavit verifying compliance with statements (1) and (2).

Wallace C. Drennan, III

Signature of Affiant

Wallace C. Drennan, III

Printed Name of Affiant

SWORN AND SUBSCRIBED TO BEFORE ME

ON THE 26 DAY OF February, 2015.

[Signature]

Notary Public

\_\_\_\_\_  
Printed Name of Notary

\_\_\_\_\_  
Notary/Bar Roll Number

My commission expires \_\_\_\_\_

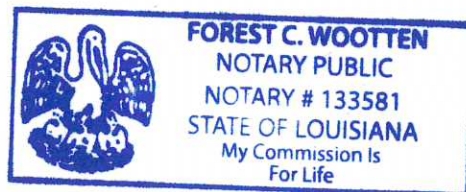

AF-4

Updated: 02.27.2014

**STATE OF LOUISIANA  
PARISH OF ORLEANS**

**BEFORE ME**, the undersigned authority, duly commissioned and qualified and sworn in and for the State and Parish aforesaid, personally came and appeared **Wallace C. Drennan, III, President** who after being duly sworn, did depose and say as follows:

**LA. R.S. 38:2212.10(C) VERIFICATION OF EMPLOYEES INVOLVED IN CONTRACTS FOR PUBLIC WORKS**

- A. At the time of bidding, bidder is registered and participates in a status verification system to verify that all new hires in the state of Louisiana are legal citizens of the United States or are legal aliens.
- B. If awarded the contract, bidder shall continue, during the term of the contract, to utilize a status verification system to verify the legal status of all new employees in the state of Louisiana.
- C. If awarded the contract, bidder shall require all subcontractors to submit to it a sworn affidavit verifying compliance with Paragraphs (A) and (B) of this Subsection.

**LA. R.S. 38:2224 NON-COLLUSION AND NON-SOLICITATION**

- A. The bidder employed no person, corporation, firm, association, or other organization, either directly or indirectly, to secure the public contract under which he received payment, other than persons regularly employed by the bidder whose services in connection with the construction of the public building or project or in securing the public contract were in the regular course of their duties for bidder.
- B. That no part of the contract price received by bidder was paid or will be paid to any persons, corporation, firm, association, or other organization for soliciting the contract, other than the payment of their normal compensation to persons regularly employed by the bidder whose services in connection with construction of the public building or project were in the regular course of their duties for bidder.
- C. Said bid is genuine and the bidder has not colluded, conspired, or agreed, directly or indirectly, with any other bidder to offer a sham or collusive bid.
- D. Said bidder has not in any manner, directly or indirectly, agreed with any other person to fix the bid price of affiant or any other bidder, or to fix any overhead profit or cost element of said bid price, or that of any other bidder, or to induce any other person to refrain from bidding.
- E. Said bidder s not intended to secure an unfair advantage of benefit from the Owner or in favor of any person interested in the proposed contract.
- F. All statements contained in said bid are true and correct.
- G. Neither affiant nor any member of his company has divulged information regarding said bid or any data relative thereto to any other person, firm, or corporation.

**LA. R.S. 38:2227 PAST CRIMINAL CONVICTIONS OF BIDDERS**

- A. No sole proprietor or individual partner, incorporator, director, manager, officer, organizer, or member who has a minimum of a ten percent (10%) ownership in the bidding entity named below has been convicted of, or has entered a plea of guilty or nolo contendere to any of the following state crimes or equivalent federal crimes as listed below:
  - (a) Public bribery (R.S. 14:118)
  - (b) Corrupt influencing (R.S. 14:120)
  - (c) Extortion (R.S. 14:66)
  - (d) Money laundering (R.S. 14:23)
- B. Within the past five years from the project bid date, no sole proprietor or individual partner, incorporator, director, manager, officer, organizer, or member who has a minimum of a ten percent (10%) ownership in the bidding entity named below has been convicted of, or has entered a plea of guilty or nolo contendere to any of the following state crimes or equivalent federal crimes, during the solicitation or execution of a contract or bid awarded pursuant to the provisions of Chapter 10 of Title 38 of the Louisiana Revised Statutes:
  - (a) Theft (R.S. 14:67)
  - (b) Identity Theft (R.S. 14:67.16)
  - (c) Theft of a business record (R.S.14:67.20)
  - (d) False accounting (R.S. 14:70)
  - (e) Issuing worthless checks (R.S. 14:71)
  - (f) Bank fraud (R.S. 14:71.1)
  - (g) Forgery (R.S. 14:72)
  - (h) Contractors; misapplication of payments (R.S. 14:202)
  - (i) Malfeasance in office (R.S. 14:134)

I hereby certify that the information herein is true and correct to the best of my knowledge, information, and belief.

Witnesses:

*Sam Lasser*

Signature: *Wallace C. Drennan, III*

Printed Name: Wallace C. Drennan, III

Title: President

Entity Name: Wallace C. Drennan, Inc.

Sworn to and subscribed before me on 26 day of February, 2015.

Notary Public: *Chris Harte*

Commission expires: at death

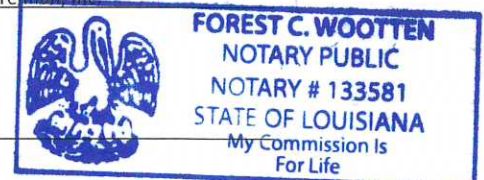



CERTIFIED COPY OF  
EXCERPT OF MINUTES OF A SPECIAL MEETING  
OF THE BOARD OF DIRECTORS OF  
WALLACE C. DRENNAN, INC.

---

Held on October 12, 2006  
1500 Nine Mile Point Road  
Westwego, LA

---

I, Becky Speyrer, Assistant Secretary of Wallace C. Drennan, Inc., do hereby certify the following to be a true and correct excerpt of the minutes of the meeting of the Directors of the Corporation held on October 12, 2006; and that the following RESOLUTIONS passed at that meeting are still in full force and effect:

\* \* \*

“...it was further RESOLVED that the President, Wallace C. Drennan, III, be authorized to act for Wallace C. Drennan, Inc., in all phases of the operations of its business, to sign all contracts, bid applications and bids, to manage the business of the corporation, to make loans, execute banking resolutions, sign checks, deposit and withdraw funds, execute payment and performance bonds, make purchase of vehicles, equipment, materials and supplies for the corporation; to sell vehicles, equipment materials and supplies of the corporation; or lease or purchase movable or immovable property and improvements on behalf of the corporation; to hire and fire employees; to manage and oversee construction jobs; to estimate and submit bids; to procure advertising packets, bid packages and other documents necessary to formulate bids for construction work; to manage and oversee the maintenance, scheduling and uses of equipment within the corporation; to direct, manage and supervise labor and construction work; generally, without limitation, to sign all documents and perform all acts necessary for the conducting of the operation and business of Wallace C. Drennan, Inc., as its President; and also the President should have general and specific powers on behalf of the corporation to carry out and work with the Assistant Secretary of the corporation in carrying out the banking business of the corporation; to deposit and withdraw funds; to make loans, to sign checks in accordance with the banking resolution contained hereinbelow; to execute mortgages or chattel mortgages, or documents pursuant to the Uniform Commercial Code as necessary to purchase equipment,



materials or property; to execute all necessary banking documents, banking resolutions, loan documents, drafts, continuing guaranties, or other banking documents; and generally to perform any act and execute any document necessary to carry out the banking and financial business of Wallace C. Drennan, Inc., in cooperation with the duties and responsibilities of the Assistant Secretary of the corporation."

\* \* \*

Westwego, Louisiana

  
Becky Speyrer  
Assistant Secretary

CERTIFICATE

I, the undersigned President of Wallace C. Drennan, Inc., do certify that the above and foregoing resolution was unanimously adopted at a meeting of the Board of Directors of the Said Corporation held on October 12, 2006, and that the same is in full force and effect this date.

IN TESTIMONY WHEREOF, I have hereunto set my hand and the seal of said corporation this 12<sup>th</sup> day of March, 2015.

  
Wallace C. Drennan, III  
President

## **CORPORATE RESOLUTION**

EXCERPT FROM MINUTES OF MEETING OF THE BOARD OF DIRECTORS OF  
Wallace C. Drennan, Inc.  
INCORPORATED.

AT THE MEETING OF DIRECTORS OF Wallace C. Drennan, Inc  
INCORPORATED, DULY NOTICED AND HELD ON October 12, 2006,  
A QUORUM BEING THERE PRESENT, ON MOTION DULY MADE AND SECONDED. IT  
WAS:

RESOLVED THAT Wallace C. Drennan, III, BE AND IS HEREBY  
APPOINTED, CONSTITUTED AND DESIGNATED AS AGENT AND ATTORNEY-IN-  
FACT OF THE CORPORATION WITH FULL POWER AND AUTHORITY TO ACT ON  
BEHALF OF THIS CORPORATION IN ALL NEGOTIATIONS, BIDDING, CONCERNS  
AND TRANSACTIONS WITH THE PARISH OF JEFFERSON OR ANY OF ITS AGENCIES,  
DEPARTMENTS, EMPLOYEES OR AGENTS, INCLUDING BUT NOT LIMITED TO, THE  
EXECUTION OF ALL BIDS, PAPERS, DOCUMENTS, AFFIDAVITS, BONDS, SURETIES,  
CONTRACTS AND ACTS AND TO RECEIVE ALL PURCHASE ORDERS AND NOTICES  
ISSUED PURSUANT TO THE PROVISIONS OF ANY SUCH BID OR CONTRACT, THIS  
CORPORATION HEREBY RATIFYING, APPROVING, CONFIRMING, AND ACCEPTING  
EACH AND EVERY SUCH ACT PERFORMED BY SAID AGENT AND ATTORNEY-IN-  
FACT.

I HEREBY CERTIFY THE FOREGOING TO BE  
A TRUE AND CORRECT COPY OF AN  
EXCERPT OF THE MINUTES OF THE ABOVE  
DATED MEETING OF THE BOARD OF  
DIRECTORS OF SAID CORPORATION, AND  
THE SAME HAS NOT BEEN REVOKED OR  
RESCINDED.

  
**SECRETARY-TREASURER**  
Becky Speyrer

March 17, 2015

**DATE**

Revised 7/14/2014



# CERTIFICATE OF LIABILITY INSURANCE

DRENNAN-02

LBARBER

DATE (MM/DD/YYYY)

3/9/2015

THIS CERTIFICATE IS ISSUED AS A MATTER OF INFORMATION ONLY AND CONFERS NO RIGHTS UPON THE CERTIFICATE HOLDER. THIS CERTIFICATE DOES NOT AFFIRMATIVELY OR NEGATIVELY AMEND, EXTEND OR ALTER THE COVERAGE AFFORDED BY THE POLICIES BELOW. THIS CERTIFICATE OF INSURANCE DOES NOT CONSTITUTE A CONTRACT BETWEEN THE ISSUING INSURER(S), AUTHORIZED REPRESENTATIVE OR PRODUCER, AND THE CERTIFICATE HOLDER.

IMPORTANT: If the certificate holder is an ADDITIONAL INSURED, the policy(ies) must be endorsed. If SUBROGATION IS WAIVED, subject to the terms and conditions of the policy, certain policies may require an endorsement. A statement on this certificate does not confer rights to the certificate holder in lieu of such endorsement(s).

PRODUCER Cory, Tucker & Larrowe, Inc. P. O. Box 6646 Metairie, LA 70009-6646	CONTACT NAME:		
	PHONE (A/C, No, Ext): (504) 834-5080	FAX (A/C, No): (504) 835-7726	
INSURED  Wallace C. Drennan, Inc. 1500 Nine Mile Point Road Westwego, LA 70094	INSURER(S) AFFORDING COVERAGE		NAIC #
	INSURER A : Zurich American Insurance Company		16535
	INSURER B : National Union Fire Insurance Company		19445
	INSURER C :		
	INSURER D :		
	INSURER E :		
INSURER F :			

## COVERAGES

## CERTIFICATE NUMBER:

## REVISION NUMBER:

THIS IS TO CERTIFY THAT THE POLICIES OF INSURANCE LISTED BELOW HAVE BEEN ISSUED TO THE INSURED NAMED ABOVE FOR THE POLICY PERIOD INDICATED. NOTWITHSTANDING ANY REQUIREMENT, TERM OR CONDITION OF ANY CONTRACT OR OTHER DOCUMENT WITH RESPECT TO WHICH THIS CERTIFICATE MAY BE ISSUED OR MAY PERTAIN, THE INSURANCE AFFORDED BY THE POLICIES DESCRIBED HEREIN IS SUBJECT TO ALL THE TERMS, EXCLUSIONS AND CONDITIONS OF SUCH POLICIES. LIMITS SHOWN MAY HAVE BEEN REDUCED BY PAID CLAIMS.

INSR LTR	TYPE OF INSURANCE	ADDL INSD	SUBR WVD	POLICY NUMBER	POLICY EFF (MM/DD/YYYY)	POLICY EXP (MM/DD/YYYY)	LIMITS	
A	<input checked="" type="checkbox"/> COMMERCIAL GENERAL LIABILITY <input type="checkbox"/> CLAIMS-MADE <input checked="" type="checkbox"/> OCCUR  GEN'L AGGREGATE LIMIT APPLIES PER: <input type="checkbox"/> POLICY <input checked="" type="checkbox"/> PROJECT <input type="checkbox"/> LOC <input type="checkbox"/> OTHER:			GLO 3757536 08	02/01/2015	02/01/2016	EACH OCCURRENCE	\$ 1,000,000
							DAMAGE TO RENTED PREMISES (Ea occurrence)	\$ 100,000
							MED EXP (Any one person)	\$ 10,000
							PERSONAL & ADV INJURY	\$ 1,000,000
							GENERAL AGGREGATE	\$ 2,000,000
							PRODUCTS - COMP/OP AGG	\$ 2,000,000
								\$
A	<input checked="" type="checkbox"/> AUTOMOBILE LIABILITY <input type="checkbox"/> ANY AUTO <input type="checkbox"/> ALL OWNED AUTOS <input type="checkbox"/> HIRED AUTOS <input type="checkbox"/> SCHEDULED AUTOS <input type="checkbox"/> NON-OWNED AUTOS			BAP 3757535 08	02/01/2015	02/01/2016	COMBINED SINGLE LIMIT (Ea accident)	\$ 1,000,000
							BODILY INJURY (Per person)	\$
							BODILY INJURY (Per accident)	\$
							PROPERTY DAMAGE (Per accident)	\$
								\$
B	<input checked="" type="checkbox"/> UMBRELLA LIAB <input checked="" type="checkbox"/> OCCUR <input type="checkbox"/> EXCESS LIAB <input type="checkbox"/> CLAIMS-MADE  DED <input type="checkbox"/> RETENTION \$			BE 017101804	02/01/2015	02/01/2016	EACH OCCURRENCE	\$ 5,000,000
							AGGREGATE	\$ 5,000,000
								\$
A	WORKERS COMPENSATION AND EMPLOYERS' LIABILITY ANY PROPRIETOR/PARTNER/EXECUTIVE OFFICER/MEMBER EXCLUDED? (Mandatory in NH) If yes, describe under DESCRIPTION OF OPERATIONS below	Y/N	N/A	WC 3757534 08	02/01/2015	02/01/2016	<input checked="" type="checkbox"/> PER STATUTE <input type="checkbox"/> OTH-ER	
							E.L. EACH ACCIDENT	\$ 1,000,000
							E.L. DISEASE - EA EMPLOYEE	\$ 1,000,000
							E.L. DISEASE - POLICY LIMIT	\$ 1,000,000

DESCRIPTION OF OPERATIONS / LOCATIONS / VEHICLES (ACORD 101, Additional Remarks Schedule, may be attached if more space is required)

For Bid Purposes Only  
Bid Proposal No. 50-112109 - Orleans Village Drainage Improvements  
J.P.P.W. Project No. 2010-023-DR

## CERTIFICATE HOLDER

## CANCELLATION

Parish Council, Jefferson Parish, Louisiana  
Jefferson Parish General Government Building  
200 Derbigny St., Suite 4400  
Gretna, LA 70053

SHOULD ANY OF THE ABOVE DESCRIBED POLICIES BE CANCELLED BEFORE THE EXPIRATION DATE THEREOF, NOTICE WILL BE DELIVERED IN ACCORDANCE WITH THE POLICY PROVISIONS.

AUTHORIZED REPRESENTATIVE

© 1988-2014 ACORD CORPORATION. All rights reserved.

CONTRACT DOCUMENTS, SPECIFICATIONS  
AND  
CONTRACT DRAWINGS  
FOR  
JEFFERSON PARISH DEPARTMENT OF CAPITAL PROJECTS  
ORLEANS VILLAGE  
DRAINAGE IMPROVEMENTS  
J.P.P.W. PROJECT NO. 2010-023-DR  
PROPOSAL NO. 50-112109

---

ADDENDUM NO. 1

*Walter*  
DATE ISSUED: February 10, 2015

---

*2*  
**BID DATE: March 5, 2015 at 2:00 PM**

BID LOCATION: Jefferson Parish General Government Building  
Jefferson Parish Purchasing Dept., Suite 4400  
200 Derbigny St., Gretna, LA 70053

---

This addendum shall be part of the Contract Documents as provided in the Instructions to Bidders.

Due to anticipated design modifications, and the Mardi Gras holiday:

\*\*\*Bid opening has been delayed from the original date of Feb 19, 2015; to March 5, 2015.\*\*\*

Addendum No. 1 consists of this 1 page only.

END OF ADDENDUM No. 1



CONTRACT DOCUMENTS, SPECIFICATIONS  
AND  
CONTRACT DRAWINGS  
FOR  
JEFFERSON PARISH DEPARTMENT OF CAPITAL PROJECTS  
ORLEANS VILLAGE  
DRAINAGE IMPROVEMENTS  
J.P.P.W. PROJECT NO. 2010-023-DR  
PROPOSAL NO. 50-112109

---

ADDENDUM NO. 2  
DATE ISSUED: <sup>Wednesday</sup> March 4, 2015

---

BID DATE: **March 17, 2015** at 2:00 PM  
BID LOCATION: Jefferson Parish General Government Building  
Jefferson Parish Purchasing Dept., Suite 4400  
200 Derbigny St., Gretna, LA 70053

---

This addendum shall be part of the Contract Documents as provided in the Instructions to Bidders.

The following items are issued to add to, modify, and clarify the Contract Documents. These items shall have full force and effect as the Contract Documents, and the cost involved shall be included in the bid prices.

Acknowledge receipt of the addendum by inserting its number on the Bid Form of the Bid Documents. Failure to do so will subject the bidder to rejection.

This Addendum No. 2 consists of 27 pages including this document and all attachments.

## General

**\*\*Bid Opening is postponed to March 17, 2015\*\***

### Contractor Questions:

1. Please indicate which trench detail we are to use for both drainage and sewer bedding and backfill. The trench detail for drainage shall be governed by Sheet 23 of the drawings, as modified by this addendum. Soil bearing capacity has been established at 300 psf, and the corresponding thickness of bedding from the table shall be used. (Previously, the thickness was fixed at 24". This change results in increased bedding thickness.) The trench detail for sanitary sewer varies based on depth, as shown on Sheet 26. The correct trench section by depth is shown in the upper right corner of the sheet; and the applicable soil type has been boxed.
2. Trench notes refer to "in addition to timber sheeting, a trench box may be used as bracing". In the past, on Jefferson Parish jobs with drainage pipe to be installed, a trench box without wood sheeting was allowed and wood sheeting would only be required on sanitary sewer. For this project, can we just use a trench box, or do we have to sheet trench with wood as well? This issue has been addressed with modification to Sheet 23 in the Drawings section below.
3. The pay item for videoing sewer lines refers to "New Sewer Lines". Are we required to also video and clean the existing sewer lines within limits of construction? The pay item title was incorrect, and has been modified. This item only applies to existing pipes. This pay item does apply to new pipes, including proposed lined pipes. There shall be no direct payment for cleaning and video inspection of the existing sewer mains or service connections (before or after lining) which are proposed to be lined by the contractor. There shall be no direct payment for cleaning and video inspection of new installed sewer gravity mains or service connections.
4. Is this job tax exempt? No.
5. Please clarify that this is not a "scale" job in regards to labor rates. Davis-Bacon wage rates do not apply to this project.
6. Would you create a pay item to address the drain pipe that is to be filled with flowable fill? The drain pipe is now to be removed, and the cost is to be included in Pay Item 202(01), "REMOVAL OF STRUCTURES AND OBSTRUCTIONS".
7. Can the catch basins be precast? Yes; however, the Contractor shall be responsible if the use of precast structures results in conflict with adjacent subsurface utilities, or irregular geometry cannot be accommodated by the precast structure delivered. Approval of shop drawings by Engineer will not relieve Contractor of this responsibility.
8. Does the roadway paving mix need to be a 4000 psi in 3 days mix? No, see clarification in Construction Specifications section, item (14), changing pavement to Type B.
9. Please clarify if the concrete headwalls require wing walls. The plan view on sheets 8, 9, & 16 show wing walls 12" long on each side of the head wall but the headwall detail on sheet 29 does not show wing walls. Wing walls are not required. Ignore the wing wall detail on sheets 8, 9, and 16.
10. According to Page 12, 14, & 16 there should be Details for the Vertical Waterline Offset (12,14) or the removal and replacement (16) on page 16A. The copy uploaded to central bidding does not include these details on page 16A. Can you please confirm that all

necessary information is available. Sheet 16A shows enlarged plan views of the offsets for clarity. Construction details are per the Jefferson Parish Standard, on Sheet 25.

#### **Construction Specifications and Contract Documents**

11. Replace the Important Notice to All Bidders—Bid Requirements, pages IN-1 to IN-2, with the new Notice, attached.
12. Replace the Louisiana Uniform Public Works Bid Form, pages BF-1 through BF-7, with the new form, attached.
13. Section 203:
  - a. Item 203(04), “NON-PLASTIC EMBANKMENT (SAND)” will be measured and paid only for undercut ordered by the Engineer, net section. The existing roadway base material is to be preserved and recompacted. Granular backfill material over subsurface piping or following structure removal is absorbed in those respective pay items. No separate payment will be made for excavation required for undercut ordered.
  - b. Add item 203(06), “MUCK REMOVAL”. This item shall consist of the removal of mixtures of soils and organic matter (below the normal bottom of trench excavation) not suitable for pipe foundation material and replacement with approved bedding material. It shall be measured and paid per cubic yard removed, backfilled with bedding material, and accepted, by the cubic yard.
14. Section 601: Included in the square yard price for Item 601(01), “7” Thick Concrete Paving”, shall be recompaction of existing granular base. Addition of granular material as necessary to reach line and grade required is still under Item 203(05). Pavement shall be Type B, not Type E.
15. Section 702:
  - a. Items 702(05) and 702(06) pipe diameters have been changed to 60” and 48”, respectively.
  - b. Item 702(07), “TYPE 2 CATCH BASIN”, is added. This item will be used to replace catch basins opposite the new Drain Inlets installed under Item 702(03). If so ordered, inverts of the replacement structures will be at or near the existing structure inverts. No adjustment in pay will be made for minor changes in depth.
16. Delete Item 714(01), “SODDING”.
17. Delete Item 715(01), “TOPSOIL”.
18. Section S-002: As described below in item (28), a secondary 6” diameter sanitary sewer main pipe will collect several house connections on the opposite side of the new drain pipe from the gravity sanitary main, and cross the new drain pipe at conflict boxes.
  - a. The pay items added for secondary sewer main work shall constitute full compensation for the work, and any incidentals shall be included at no additional pay.
  - b. The existing service connection pipe downstream of the new 6” secondary main shall be removed. Item S-508 will not be paid where lining of the gravity main occurs, and is included as a contingency item only.
  - c. Linear foot measurements shall be in projected plan distance only.
  - d. All sanitary sewer house connections in the project limits are to be replaced.
  - e. Items S-108, S-401, S-402, S-411, S-412, S-903, and S-908 are included as contingency items. Use and location of these items will be determined in the field.

- f. Section S-002, Gravity Sewer System, Page 2 of 17:  
Delete III. Part 3: CONSTRUCTION LAYOUT in its entirety and replace with the following:

### III. PART 3: CONSTRUCTION LAYOUT

1. The Contractor will be responsible for establishing all lines and grades and staking out all "Sewer System" work on this project from controls provided in the construction documents. There shall be no separate payment for construction layout related to the "Sanitary Sewer System".
2. **Sewer house connection pre-construction "Connectivity Report":**

The purpose of this "**Connectivity Report**" is to investigate and summarize all sewer house connections, connectivity issues, prior to construction of any underground utilities. The term "Connectivity" shall mean the ability to connect a sewer house connection to existing or proposed sewer gravity mains in accordance with Jefferson Parish standard requirements and guidelines.

This report shall include two general sections:

- Elevations of the existing sewer house connections, at the property line, which are anticipated to have connectivity issues. These house connections may or may not be identified on plans.
  - This section shall be performed by the contractor.
- Resolutions to any connectivity problems.
  - This section is typically preformed as a joint venture between the contractor and the A/E.
  - The A/E shall be responsible for any required design change.
  - The contractor is ultimately responsible for making sure that the design or redesign actually works.

Even though, typically only a small percentage of sewer house connections may have connectivity issues, it is vital for them to be identified early on, to avoid unnecessary and expensive conflict resolutions at a later time during the construction.

The contractor shall be compensated for this report under "House Connection Survey" Contingency Pay Item S-908, per each.

Section S-002, Gravity Sewer System, Page 13 of 17:



Under PART VII, MEASUREMENT AND PAYMENT, add the following:

"19. House Connection Survey shall be measured and paid for each completed survey of existing location and invert of existing sewer house connection.

Section S-002, Gravity Sewer System, Page 17 of 17:

Under PART VIII, TABULATED GENERAL JEFFERSON PARISH PAY ITEMS, add the following:

Item No. S-908, House Connection Survey per each

- d. Section S-002, Gravity Sewer System, Appendix "A," Jefferson Parish Department of Engineering Gravity Sanitary Sewer System General Standard Notes:

Page 1 of 21 – Add the following sentence to Section 1.

Notification: "In addition to this general notification requirement, the Contractor is responsible for notification of individuals and offices as required by different sections if these Standard Notes."

Page 10 of 21 – Add the following sentence to Section 21. Pre-construction and Post-construction Video inspections (Existing System Only), at the end of the first paragraph: "(Contact Mr. Chanen Joseph of the Engineering Department, 504-736-6824)"

Page 10 of 21 – Add the following to Section 21. Pre-construction and Post-Construction Video Inspections (Existing System Only), after the end of the first paragraph:

- The Contractor must contact the following individuals 48 hours prior to cleaning and videoing any sewer system:
  - Jefferson Parish Engineering Department Utility Inspection Supervisor, Mr. Roy Mullan (504-731-4567)
  - The designated Jefferson Parish Engineering Department Utility Inspector (name and contact information will be provided at the pre-construction meeting).
- In addition to the above, the following individuals must be contacted (only for the reasons stated below) as well:
  - Jefferson Parish Sewerage Department (Lift Stations & SFM Shutdowns) Mr. Glenn Miller (504-736-6728).

- Jefferson Parish Sewerage Department (Gravity Lines and Manholes Related Emergencies) Mr. Sterling Lane (504-736-6677).

Page 12 of 21 – Add the following to Section 22. Deflection, Lamp Testing, and Video Inspection (New System Only), after the end of the first paragraph:

- The Contractor must contact the following individuals 48 hours prior to cleaning and videoing any sewer system:
  - Jefferson Parish Engineering Department Utility Inspection Supervisor, Mr. Roy Mullan (504-731-4567)
  - The designated Jefferson Parish Engineering Department Utility Inspector (name and contact information will be provided at the pre-construction meeting).
  - In addition to the above, if the new sewer system is connected to the existing sewer system, the following individuals must be contacted (only for the reasons stated below) as well:
    - Jefferson Parish Sewerage Department (Lift Stations & SFM Shutdowns) Mr. Glenn Miller (504-736-6728).
    - Jefferson Parish Sewerage Department (Gravity lines and manholes related emergencies) Mr. Sterling Lane (504-736-6685).

- g. Pay Item S-906 has been re-titled to “PRE-CONSTRUCTION AND POST-CONSTRUCTION PIPE CLEANING AND VIDEO INSPECTION”. It shall be used only as a contingency item, for cleaning and video of existing sewer pipes to remain, not to be lined, if required.
- h. Delete Pay Item S-505, “Tie New Sewer Service Connection Pipe to an Existing Service Connection.”

19. Section S(1004): Topsoil and Sodding have been deleted as separate pay items, and will now be paid lump sum as part of Landscaping & Yard Restoration . Topsoil and sod are required at disrupted locations where a homeowner maintains a lawn.

## **Drawings**

### **General**

- 20. The requirement for wingwalls has been deleted from Sheets 8, 9, and 16. Outfall headwalls will be in accordance with the standard detail, without headwalls.

### **Sheet 2**

- 21. Note 23 identifies incorrect pay item numbers; however, the intent of the note remains valid, that temporary relocation of services is at not direct pay, and permanent work is measured for payment.

**Sheets 3-5**

22. The limits of concrete paving removal and replacement have been enlarged to include the full width of the street within limits of drain pipe installation. The quantities have been modified on the bid form, and a roadway centerline profile has been provided in tabular form, attached as Table 2.
23. The existing roadway base shall remain in place, and shall be recompacted under pay item 601(01).
24. 26 ft. street typical sections shall be the tangent crown on the Jefferson Parish standard detail.

**Sheets 9-16**

25. Existing drain lines shall be removed, not abandoned. Abandonment in lieu of removal may be requested by the Contractor or ordered by the Engineer in specific instances, will be considered at possible conflicts with proposed construction, on a case-by-case basis, and will be at no added cost to the work.
26. The profile of the drain lines has been revised. No new drawing sheets have been issued; rather, a table of revised structure invert elevations has been produced and is attached as Table 1.
27. The limits of concrete paving removal and replacement have been enlarged to include the full width of the street within limits of drain pipe installation. The quantities have been modified on the bid form, and a roadway centerline profile has been provided in tabular form, attached as Table 2.
28. All driveway aprons between the existing sidewalk and new street paving are to be replaced.
29. Since the drain line profile has been raised, sewer house connections that must cross the drain to reach the existing gravity sewer main are now in conflict. A 6" diameter service line will be installed parallel to new drain line, on the alignment of the existing drain line, to collect the house connections. This new sewer service line will cross the drain line at planned drainage structures, or at new conflict boxes added by this addendum. The items required for this new line, and the location of those items, has been included in tabular form as Table 3. Depths will be established in the field.
30. Sheet 9: The 46 LF of 72" RCP is deleted, and replaced with 60" RCP.
31. Sheet 9: Structures required at STA 1+35 and 1+43 are deleted. See Table 1. Existing RCP shown to be removed between the canal and STA 1+43 is to remain.
32. Sheet 16: The 41 LF of 54" RCP is deleted, and replaced with 48" RCP.
33. Replace Jefferson Parish Standard Plans on Sheets 23 and 25, with the new standards attached.

**Sheet 17**

34. Smooth dowel diameters are modified from 1-1/4" to 1".

**Sheet 23**

35. Trench Excavation Requirements: The following language shall supersede any stipulations of the drawings or specifications that conflict.
  - a. The Contractor is responsible to design an excavation and shoring system, including any dewatering, for installation of drain pipe in accordance with the contract; and to prevent lateral movement of the trench walls, floor heave, damage to adjacent utilities or structures, or other adverse effect.

- b. A written excavation plan and trench construction drawing, both sealed by a professional engineer licensed in the State of Louisiana, shall be required. The plan shall represent the result of geotechnical and structural analysis, and show the complete and detailed methods of installation, sequence of operations, shoring details and dimensions, and place restrictions upon the Contractor's operations as necessary to ensure successful construction.
- c. Excavations over 6ft in depth: Driven sheeting shall be required, of material selected by the Contractor (steel, timber, etc.), provided the performance requirements herein are met. Contractor shall determine if sheeting may be left in place or extracted. If sheeting is extracted, flowable fill must be placed into the voids immediately upon removal; and the proposed method must be addressed in the excavation plan. No additional payment will be made for sheeting left in place. Flowable fill will be at no direct pay, and placed in accordance with the Louisiana Standard Specifications for Roads and Bridges, Section 710.03; materials shall be in accordance with Table 710-1 (excavatable). Sliding trench box methods are prohibited.
- d. Excavations 6ft in depth and less: Per the excavation plan submitted by the Contractor, subject to the restrictions on Sheet 23.
- e. Dewatering is restricted to within the trench sheeting. The Contractor shall not draw down the ground water of the general area.
- f. Any settlement, heave, displacement, or other defect of the installed drain pipe shall be the responsibility of the Contractor. Damage, displacement, or disruption of adjacent structures or utilities shall be the responsibility of the Contractor.

**List of Attachments**

Attachment 1 – Pre-Bid Meeting Sign-in Sheet (3 Sheets)

Attachment 2 – Revised Important Notice to All Bidders—Bid Requirements (2 Sheets)

Attachment 3 – Revised Uniform Public Works Bid Form (8 Sheets)

Attachment 4 – Table 1, Revised Structure Invert Elevations (1 Sheet)

Attachment 5 – Table 2, Roadway Centerline Profile (1 Sheet)

Attachment 6 – Table 3, Sanitary Sewer House Connections (2 Sheets)

Attachment 7 – Updated Jefferson Parish Standard Plans (3 sheets)

Total attachment sheets: 18

Total Sheets: 27

END OF ADDENDUM No. 2



**PRE-BID CONFERENCE  
SIGN IN SHEET**

**DATE: February 2, 2015**

**Bid 50-112109 (Orleans Village Drainage Improvements)**

NAME	COMPANY NAME & ADDRESS	PHONE & FAX NUMBER	E-MAIL ADDRESS
1) Daphne Nelson	Jefferson Parish Purchasing Department 200 Derbigny St., Suite 4400 Gretna, LA 70053	(504) 364-2650 (504) 364-2693	dnelson@jeffparish.net
2) Lance Schilling	Byron E. Talbot Contractor <del>1418 Hwy 190</del> Robert, LA 24288	985-419-9925 985-419-9833	b.sanchez@byronetalbot.com lschilling@byronetalbot.com
3) Peter Evans	P.O. Box 870 St. Rose, LA 70087	THIGPEN CONSTRUCTION CO., INC LINDA@TCC.NOCOMAIL.COM (mail) 504-467-6336	
4) Andre Monnot	Principal Engineering, Inc.	(985) 624-5001 FAX " " - 5303	ANDRE@PI-AEC.COM
5) Brian Baudier	COMMAND CONSTRUCTION LLC 3206 N. TURNBULL DR METairie, LA 70002	504 887-8795 FAX 504 887-8906	STACIE@COMMANDINDUSTRIES.COM
6) Don Dinon	Subterranean Constrell 1686 North Lane Mandeville, La 70471	(985) 246-6767 FAX (985) 246-6880	SUBTERRANEAN@SUBTILC.COM

NAME	COMPANY NAME & ADDRESS	PHONE & FAX NUMBER	E-MAIL ADDRESS
7) Charlie Gerkin	Cycle Construction 6 East Third St. Kenner, LA 70062	(504) 467-1444 (504) 467-1222	cgerkin@cycleconstruction.com
8) Michael Knox	RAMI Constr. LLC PO Box 1109 Kenner, LA 70063	504-468-2358 504-468-2353	MIKEKNOX@BellSouth.net
9) Tim Morgan	WALLACE C. ORLENWALD PO. Box. 1500 Nimitz MILITARY WESTWING, LA 70121	504 828-8000 836-2939 F	<del>ESTIMATE</del> WALLACE ORLENWALD.COM
10) Brian Boehm	Boh Bros. Const. Co. LLC 730 S. T and. St. New Orleans, LA 70119	Fax 504-827- <del>0714</del> 504-821-2400	bboehm@bohbro.com
11) Clinton Hotal	J.F. Partridge	736-6753	chotal@jffparish.net
12) Denise Ashley	J.P. Capital Projects	736-6779 736-6739	Washley@jparish.net
13) Adam Smith	Fleming Construction 23 East Airline Dr Kenner, LA 70062	504-464-4000	asmith@flemco.net

NAME	COMPANY NAME & ADDRESS	PHONE & FAX NUMBER	E-MAIL ADDRESS
14) <u>Taylor Ray</u>	Circle Const. LLC 1204 Engineers Road Bella Chasse, LA 70037	(504) 394 7644 (504) 394 7626	Taylor@Centaur LLC, Com
15) <u>Tyler Ammerman</u>	DUER HEAVY CONSTRUCTION 87 HICKORY AVE. HATHAN, LA	(504) 235-8603 F: (985) 875-2165	tnammerman@duerrhc.com
16)			
17)			
18)			
19)			

## **IMPORTANT NOTICE TO ALL BIDDERS – BID REQUIREMENTS**

Vendors may submit electronic bids with no fee for submission by using Central Auction House. Vendors may visit [www.purchasing.jeffparish.net](http://www.purchasing.jeffparish.net) for further information and for link to Central Auction House or visit them directly at [www.jeffparishbids.net](http://www.jeffparishbids.net). By submitting a bid, vendor agrees to comply with all provisions of Louisiana Law as well as compliance with the Jefferson Parish Code of Ordinances, Louisiana Code of Ethics, as published on <http://ethics.la.gov> and applicable Jefferson Parish ethical standards.

As per LA R.S. 38:2212(A)(3)(c)(ii), the bid form shall contain Bid Security or Bid Bond, Acknowledgment of Addenda, Base Bid, Alternates, Signature of Bidder, Name, Title and Address of Bidder, Name of Firm or Joint Venture Corporate Resolution or other appropriate signature authorization, if required, Louisiana Contractors License Number, and on public works projects where unit prices are utilized, a section on the bid form where the unit price utilized in the bid shall be set forth; however, unit prices shall not be utilized for the construction of building projects, unless the unit price is incorporated into the base bid or alternates. Other documentation required shall be furnished by the low bidder within ten calendar days after the bid opening. Such documentation shall be supplied as originals (no copies).

All such required information or documentation not provided with the bid must be provided by the low bidder within 10 calendar days after the bid opening (originals only, no copies). Failure to provide said information and documentation within 10 calendar days after bid opening shall be grounds to declare the bid non-responsive. This information and documentation includes, but is not limited to, the Public Works Bid Affidavit, current W-9 Form and Tax Identification number (if currently not registered as a Parish vendor), and proof of insurance. However, the payment and performance bonds must be supplied by the successful bidder upon contract signing.

Contractor's Louisiana License shall be in the following category: Highway, Street, and Bridge Construction.

Bidder agrees that this bid shall be good and may not be withdrawn for a period of forty-five (45) calendar days after the scheduled closing time for receiving bids. In the event the Owner issues the Letter of Award (copy of adopted resolution awarding bid by Jefferson Parish Council) during this period, the bid accepted shall continue to remain binding until the execution of the Contract.

Attached hereto is the Public Works affidavit which must be provided by the low bidder as an original (not copy) within 10 calendar days after bid opening. This affidavit must be completed, signed and notarized. Failure to do so will cause bid to be rejected.

Low Bidder will execute the formal agreement and will deliver a Performance Bond or Bonds for the faithful performance of the Contract.

Bid Security, in the sum of five percent (5%) of the total bid price (Base Bid and any Alternates), is to become the property of the Owner in the event the successful bidder fails or refuses to execute the Contract or fails to produce performance and payment bonds upon contract signing. If submitting a bid online, vendors must submit an electronic bid bond through the respective online clearinghouse bond management system(s) as indicated in the electronic bid Solicitation on Central Auction House. No scanned paper copies of any bid bond will be accepted as part of the electronic bid submission.



Further, upon receiving a notice to proceed, the Bidder agrees that all work shall be completed as follows: 240 Calendar Days.

Further, as per Resolutions 113646 and 113647, the Bidder agrees to pay, as liquidated damages, the sum of \$500.00 as follows for: (1) each consecutive calendar day after the agreed date of completion that the work remains substantially incomplete, or (2) each consecutive calendar day after substantial completion that the work has not been finally completed.

In addition to and not in lieu of the per diem liquidated damages, Owner shall also be entitled to recover from Contractor or Contractor's Surety additional liquidated damages as detailed in Resolutions 113646 and 113647. These additional liquidated damages may include, but are not limited to the following, in the amounts and for each of the items identified in the Supplementary Conditions:

- (1) Extended architectural and/or engineering fees \$265.00/day;
- (2) Extended Resident Project Representative fees \$420.00/day;
- (3) Extended construction management fees \$N/A;
- (4) Extended Owner's overhead and personnel expenses \$265.00/day; and
- (5) Owner's other costs directly related to the delay in completion beyond the Contract Times.

In addition to liquidated damages, in accordance with Section 6.02, "Labor; Working Hours," whenever Contractor's work requires inspections in excess of the budgeted amount for inspection, Contractor shall reimburse Owner for the additional costs incurred by the Owner with respect to inspection of the contracted project provided the additional costs for inspections are above the budgeted amount for the contracted project.

For this project, the Project Representative Services, in accordance with the terms of the Engineer's agreement with the Owner, provides that the average hourly rate to be charged for resident inspection for this construction project is \$65.00 and the reasonable budget for such inspections is \$90,000.00 (the overtime rates shall be \$97.50 per hour). The cost of inspection in excess of this budgeted amount shall be assessed against Contractor's progress payments, all in accordance with LSA R.S. 38:2216(L)(2).

It shall be the duty of every parish officer, employee, department, agency, special district, board, and commission; and the duty of every contractor, subcontractor, and licensee of the parish, and the duty of every applicant for certification of eligibility for a parish contract or program, to cooperate with the inspector general in any investigation, audit, inspection, performance review, or hearing pursuant to this chapter. Every parish contract and every bid, proposal, application or solicitation for a parish contract, and every application for certification of eligibility for a parish contract or program shall contain a statement that the corporation, partnership, or person understands and will abide by all provisions of this chapter.

LOUISIANA UNIFORM PUBLIC WORK BID FORM

TO: **Jefferson Parish Purchasing Dept.**  
200 Derbigny Street, Suite 4400  
Gretna, Louisiana 70053  
(Owner to provide name and address of owner)

BID FOR: **Orleans Village Drainage Improvements**  
J.P.P.W. Project Number: 2010-023-DR  
Proposal No. 50-112109  
(Owner to provide name of project and other identifying information)

The undersigned bidder hereby declares and represents that she/he; a) has carefully examined and understands the Bidding Documents, b) has not received, relied on, or based his bid on any verbal instructions contrary to the Bidding Documents or any addenda, c) has personally inspected and is familiar with the project site, and hereby proposes to provide all labor, materials, tools, appliances and facilities as required to perform, in a workmanlike manner, all work and services for the construction and completion of the referenced project, all in strict accordance with the Bidding Documents prepared by: Principal Engineering Inc., and dated: November, 2014  
(Owner to provide name of entity preparing bidding documents.)

Bidders must acknowledge all addenda. The Bidder acknowledges receipt of the following **ADDENDA**: (Enter the number the Designer has assigned to each of the addenda that the Bidder is acknowledging) \_\_\_\_\_

**TOTAL BASE BID:** For all work required by the Bidding Documents (including any and all unit prices designated "Base Bid" \*but not alternates) the sum of:

\_\_\_\_\_ Dollars (\$ \_\_\_\_\_)

**ALTERNATES:** For any and all work required by the Bidding Documents for Alternates including any and all unit prices designated as alternates in the unit price description.

**Alternate No. 1** (Owner to provide description of alternate and state whether add or deduct) for the lump sum of:

N/A \_\_\_\_\_ Dollars (\$ \_\_\_\_\_)

**Alternate No. 2** (Owner to provide description of alternate and state whether add or deduct) for the lump sum of:

N/A \_\_\_\_\_ Dollars (\$ \_\_\_\_\_)

**Alternate No. 3** (Owner to provide description of alternate and state whether add or deduct) for the lump sum of:

N/A \_\_\_\_\_ Dollars (\$ \_\_\_\_\_)

**NAME OF BIDDER:** \_\_\_\_\_

**ADDRESS OF BIDDER:** \_\_\_\_\_

**LOUISIANA CONTRACTOR'S LICENSE NUMBER:** \_\_\_\_\_

**NAME OF AUTHORIZED SIGNATORY OF BIDDER:** \_\_\_\_\_

**TITLE OF AUTHORIZED SIGNATORY OF BIDDER:** \_\_\_\_\_

**SIGNATURE OF AUTHORIZED SIGNATORY OF BIDDER \*\*:** \_\_\_\_\_

**DATE:** \_\_\_\_\_

\* The Unit Price Form shall be used if the contract includes unit prices. Otherwise it is not required and need not be included with the form. The number of unit prices that may be included is not limited and additional sheets may be included if needed.

\*\* If someone other than a corporate officer signs for the Bidder/Contractor, a copy of a corporate resolution or other signature authorization shall be required for submission of bid. Failure to include a copy of the appropriate signature authorization, if required, may result in the rejection of the bid unless bidder has complied with La. R.S. 38:2212(A)(1)(c) or RS 38:2212(O) .

**BID SECURITY** in the form of a bid bond, certified check or cashier's check as prescribed by LA RS 38:2218.A is attached to and made a part of this bid.

BF-1

**LOUISIANA UNIFORM PUBLIC WORK BID FORM**  
**UNIT PRICE FORM**

**TO: Jefferson Parish Purchasing Department**  
200 Derbigny Street, Suite 4400  
Gretna, Louisiana 70053  
*(Owner to provide name and address of owner)*

**BID FOR: Orleans Village Drainage Improvements**  
J.P.P.W. Project Number: 2010-023-DR  
Proposal No. 50-112109  
*(Owner to provide name of project and other identifying information)*

UNIT PRICES: This form shall be used for any and all work required by the Bidding Documents and described as unit prices. Amounts shall be stated in figures and only in figures.

DESCRIPTION:	<input checked="" type="checkbox"/> Base Bid or <input type="checkbox"/> Alt. # ____ Removal of Structures and Obstructions			
REF. NO.	QUANTITY:	UNIT OF MEASURE:	UNIT PRICE	PRICE
202(01)	1	LS		

DESCRIPTION:	<input checked="" type="checkbox"/> Base Bid or <input type="checkbox"/> Alt. # ____ Removal of Portland Cement Conc. Pavement			
REF. NO.	QUANTITY:	UNIT OF MEASURE:	UNIT PRICE	PRICE
202(02)C	9233	SY		

DESCRIPTION:	<input checked="" type="checkbox"/> Base Bid or <input type="checkbox"/> Alt. # ____ Removal of Concrete Walks and Drives			
REF. NO.	QUANTITY:	UNIT OF MEASURE:	UNIT PRICE	PRICE
202(02)D	1073	SY		

DESCRIPTION:	<input checked="" type="checkbox"/> Base Bid or <input type="checkbox"/> Alt. # ____ Nonplastic Embankment (Sand)			
REF. NO.	QUANTITY:	UNIT OF MEASURE:	UNIT PRICE	PRICE
203(04)	200	CY		

DESCRIPTION:	<input checked="" type="checkbox"/> Base Bid or <input type="checkbox"/> Alt. # ____ Excavation & Embankment			
REF. NO.	QUANTITY:	UNIT OF MEASURE:	UNIT PRICE	PRICE
203(05)	1	LS		

DESCRIPTION:	<input checked="" type="checkbox"/> Base Bid or <input type="checkbox"/> Alt. # ____ Muck Removal			
REF. NO.	QUANTITY:	UNIT OF MEASURE:	UNIT PRICE	PRICE
203(06)	100	CY		

DESCRIPTION:	<input checked="" type="checkbox"/> Base Bid or <input type="checkbox"/> Alt. # ____ Temporary Erosion Control			
REF. NO.	QUANTITY:	UNIT OF MEASURE:	UNIT PRICE	PRICE
204	1	LS		

DESCRIPTION:	<input checked="" type="checkbox"/> Base Bid or <input type="checkbox"/> Alt. # ____ #57 Crushed Stone (6" Thick) (Net Section)			
REF. NO.	QUANTITY:	UNIT OF MEASURE:	UNIT PRICE	PRICE
302(01)	78	CY		

DESCRIPTION:	<input checked="" type="checkbox"/> Base Bid or <input type="checkbox"/> Alt. # ____ Traffic Maintenance Aggregate			
REF. NO.	QUANTITY:	UNIT OF MEASURE:	UNIT PRICE	PRICE
402(01)	105	CY		

BF-2

DESCRIPTION:	<input checked="" type="checkbox"/> Base Bid or <input type="checkbox"/> Alt. # ____ Portland Cement Concrete Paving (7"Thick)			
REF. NO.	QUANTITY:	UNIT OF MEASURE:	UNIT PRICE	PRICE
601(01)	9233	SY		

DESCRIPTION:	<input checked="" type="checkbox"/> Base Bid or <input type="checkbox"/> Alt. # ____ Reinforced Concrete Pipe (15")			
REF. NO.	QUANTITY:	UNIT OF MEASURE:	UNIT PRICE	PRICE
701(03)A	9	LF		

DESCRIPTION:	<input checked="" type="checkbox"/> Base Bid or <input type="checkbox"/> Alt. # ____ Reinforced Concrete Pipe (30")			
REF. NO.	QUANTITY:	UNIT OF MEASURE:	UNIT PRICE	PRICE
701(03)B	7	LF		

DESCRIPTION:	<input checked="" type="checkbox"/> Base Bid or <input type="checkbox"/> Alt. # ____ Reinforced Concrete Pipe (36")			
REF. NO.	QUANTITY:	UNIT OF MEASURE:	UNIT PRICE	PRICE
701(03)C	1830	LF		

DESCRIPTION:	<input checked="" type="checkbox"/> Base Bid or <input type="checkbox"/> Alt. # ____ Reinforced Concrete Pipe (48")			
REF. NO.	QUANTITY:	UNIT OF MEASURE:	UNIT PRICE	PRICE
701(03)D	415	LF		

DESCRIPTION:	<input checked="" type="checkbox"/> Base Bid or <input type="checkbox"/> Alt. # ____ Reinforced Concrete Pipe (60")			
REF. NO.	QUANTITY:	UNIT OF MEASURE:	UNIT PRICE	PRICE
701(03)E	614	LF		

DESCRIPTION:	<input checked="" type="checkbox"/> Base Bid or <input type="checkbox"/> Alt. # ____ Conflict Boxes (Parish Standard)			
REF. NO.	QUANTITY:	UNIT OF MEASURE:	UNIT PRICE	PRICE
702(01)	9	EA		

DESCRIPTION:	<input checked="" type="checkbox"/> Base Bid or <input type="checkbox"/> Alt. # ____ Manholes (Parish Standard)			
REF. NO.	QUANTITY:	UNIT OF MEASURE:	UNIT PRICE	PRICE
702(02)A	2	EA		

DESCRIPTION:	<input checked="" type="checkbox"/> Base Bid or <input type="checkbox"/> Alt. # ____ Manholes (DOTD MH-06)			
REF. NO.	QUANTITY:	UNIT OF MEASURE:	UNIT PRICE	PRICE
702(02)B	7	EA		

DESCRIPTION:	<input checked="" type="checkbox"/> Base Bid or <input type="checkbox"/> Alt. # ____ Drain Inlet (Special Type)			
REF. NO.	QUANTITY:	UNIT OF MEASURE:	UNIT PRICE	PRICE
702(03)	8	EA		

DESCRIPTION:	<input checked="" type="checkbox"/> Base Bid or <input type="checkbox"/> Alt. # ____ Drop Inlet (Parish Standard)			
REF. NO.	QUANTITY:	UNIT OF MEASURE:	UNIT PRICE	PRICE
702(04)	1	EA		

BF-3



DESCRIPTION:	<input checked="" type="checkbox"/> Base Bid or <input type="checkbox"/> Alt. # ____ 60" Outfall Headwall (Parish Standard)			
REF. NO.	QUANTITY:	UNIT OF MEASURE:	UNIT PRICE	PRICE
702(05)	1	EA		

DESCRIPTION:	<input checked="" type="checkbox"/> Base Bid or <input type="checkbox"/> Alt. # ____ 48" Outfall Headwall (Parish Standard)			
REF. NO.	QUANTITY:	UNIT OF MEASURE:	UNIT PRICE	PRICE
702(06)	1	EA		

DESCRIPTION:	<input checked="" type="checkbox"/> Base Bid or <input type="checkbox"/> Alt. # ____ Type 2 Catch Basin (Parish Standard)			
REF. NO.	QUANTITY:	UNIT OF MEASURE:	UNIT PRICE	PRICE
702(07)	10	EA		

DESCRIPTION:	<input checked="" type="checkbox"/> Base Bid or <input type="checkbox"/> Alt. # ____ Concrete Walk (4" Thick)			
REF. NO.	QUANTITY:	UNIT OF MEASURE:	UNIT PRICE	PRICE
706(01)A	170	SY		

DESCRIPTION:	<input checked="" type="checkbox"/> Base Bid or <input type="checkbox"/> Alt. # ____ Concrete Drive (6" Thick)			
REF. NO.	QUANTITY:	UNIT OF MEASURE:	UNIT PRICE	PRICE
706(02)	888	SY		

DESCRIPTION:	<input checked="" type="checkbox"/> Base Bid or <input type="checkbox"/> Alt. # ____ Handicap Ramp (Parish Standard)			
REF. NO.	QUANTITY:	UNIT OF MEASURE:	UNIT PRICE	PRICE
706(04)	15	EA		

DESCRIPTION:	<input checked="" type="checkbox"/> Base Bid or <input type="checkbox"/> Alt. # ____ Outfall Slope Paving (7" Thick)			
REF. NO.	QUANTITY:	UNIT OF MEASURE:	UNIT PRICE	PRICE
706(05)	25	SY		

DESCRIPTION:	<input checked="" type="checkbox"/> Base Bid or <input type="checkbox"/> Alt. # ____ Concrete Curb			
REF. NO.	QUANTITY:	UNIT OF MEASURE:	UNIT PRICE	PRICE
707(01)	5161	LF		

DESCRIPTION:	<input checked="" type="checkbox"/> Base Bid or <input type="checkbox"/> Alt. # ____ Rip Rap (30LB, 18" Thick)			
REF. NO.	QUANTITY:	UNIT OF MEASURE:	UNIT PRICE	PRICE
711(01)	101	SY		

DESCRIPTION:	<input checked="" type="checkbox"/> Base Bid or <input type="checkbox"/> Alt. # ____ Temporary Signs and Barricades			
REF. NO.	QUANTITY:	UNIT OF MEASURE:	UNIT PRICE	PRICE
713(01)	1	LS		

DESCRIPTION:	<input checked="" type="checkbox"/> Base Bid or <input type="checkbox"/> Alt. # ____ Mobilization			
REF. NO.	QUANTITY:	UNIT OF MEASURE:	UNIT PRICE	PRICE
727(01)	1	LS		

BF-4

DESCRIPTION:	<input checked="" type="checkbox"/> Base Bid or <input type="checkbox"/> Alt. # ____ Construction Layout			
REF. NO.	QUANTITY:	UNIT OF MEASURE:	UNIT PRICE	PRICE
740(01)	1	LS		

DESCRIPTION:	<input checked="" type="checkbox"/> Base Bid or <input type="checkbox"/> Alt. # ____ Water Main (8") (PVC/C-900 Pipe)			
REF. NO.	QUANTITY:	UNIT OF MEASURE:	UNIT PRICE	PRICE
W-108	175	LF		

DESCRIPTION:	<input checked="" type="checkbox"/> Base Bid or <input type="checkbox"/> Alt. # ____ Water Main (12") (PVC/C-900 Pipe)			
REF. NO.	QUANTITY:	UNIT OF MEASURE:	UNIT PRICE	PRICE
W-112	360	LF		

DESCRIPTION:	<input checked="" type="checkbox"/> Base Bid or <input type="checkbox"/> Alt. # ____ Water Main (8") Ductile Iron Pipe			
REF. NO.	QUANTITY:	UNIT OF MEASURE:	UNIT PRICE	PRICE
W-208	18	LF		

DESCRIPTION:	<input checked="" type="checkbox"/> Base Bid or <input type="checkbox"/> Alt. # ____ Water Main (12") Ductile Iron Pipe			
REF. NO.	QUANTITY:	UNIT OF MEASURE:	UNIT PRICE	PRICE
W-212	30	LF		

DESCRIPTION:	<input checked="" type="checkbox"/> Base Bid or <input type="checkbox"/> Alt. # ____ Gate Valve and Valve Box (8")			
REF. NO.	QUANTITY:	UNIT OF MEASURE:	UNIT PRICE	PRICE
W-408	3	EA		

DESCRIPTION:	<input checked="" type="checkbox"/> Base Bid or <input type="checkbox"/> Alt. # ____ Gate Valve and Valve Box (12")			
REF. NO.	QUANTITY:	UNIT OF MEASURE:	UNIT PRICE	PRICE
W-412	5	EA		

DESCRIPTION:	<input checked="" type="checkbox"/> Base Bid or <input type="checkbox"/> Alt. # ____ Pipe Restraints (8"Diameter)			
REF. NO.	QUANTITY:	UNIT OF MEASURE:	UNIT PRICE	PRICE
W-708	26	EA		

DESCRIPTION:	<input checked="" type="checkbox"/> Base Bid or <input type="checkbox"/> Alt. # ____ Pipe Restraints (12" Diameter)			
REF. NO.	QUANTITY:	UNIT OF MEASURE:	UNIT PRICE	PRICE
W-712	26	EA		

DESCRIPTION:	<input checked="" type="checkbox"/> Base Bid or <input type="checkbox"/> Alt. # ____ Transitional Couplings (8"Diameter)			
REF. NO.	QUANTITY:	UNIT OF MEASURE:	UNIT PRICE	PRICE
W-808	5	EA		

DESCRIPTION:	<input checked="" type="checkbox"/> Base Bid or <input type="checkbox"/> Alt. # ____ Transitional Couplings (12" Diameter)			
REF. NO.	QUANTITY:	UNIT OF MEASURE:	UNIT PRICE	PRICE
W-812	8	EA		

DESCRIPTION:	<input checked="" type="checkbox"/> Base Bid or <input type="checkbox"/> Alt. # ____ Ductile Iron Fittings			
REF. NO.	QUANTITY:	UNIT OF MEASURE:	UNIT PRICE	PRICE
W-901	4300	LBS		

BF-5

DESCRIPTION:	<input checked="" type="checkbox"/> Base Bid or <input type="checkbox"/> Alt. # ____ Fire Hydrant Assembly			
REF. NO.	QUANTITY:	UNIT OF MEASURE:	UNIT PRICE	PRICE
W-902A	3	EA		

DESCRIPTION:	<input checked="" type="checkbox"/> Base Bid or <input type="checkbox"/> Alt. # ____ Adjust Water Service Connection (<1")			
REF. NO.	QUANTITY:	UNIT OF MEASURE:	UNIT PRICE	PRICE
W-903-0	34	EA		

DESCRIPTION:	<input checked="" type="checkbox"/> Base Bid or <input type="checkbox"/> Alt. # ____ Sewer Line (6") (PVC/SDR 26 Pipe)			
REF. NO.	QUANTITY:	UNIT OF MEASURE:	UNIT PRICE	PRICE
S-106	1057	LF		

DESCRIPTION:	<input checked="" type="checkbox"/> Base Bid or <input type="checkbox"/> Alt. # ____ Sewer Line (8") (PVC/SDR 26 Pipe)			
REF. NO.	QUANTITY:	UNIT OF MEASURE:	UNIT PRICE	PRICE
S-108	400	LF		

DESCRIPTION:	<input checked="" type="checkbox"/> Base Bid or <input type="checkbox"/> Alt. # ____ Sewer Main (8") (PVC C-900, GREEN)			
REF. NO.	QUANTITY:	UNIT OF MEASURE:	UNIT PRICE	PRICE
S-208-P	136	LF		

DESCRIPTION:	<input checked="" type="checkbox"/> Base Bid or <input type="checkbox"/> Alt. # ____ Sewer Main (8") Ductile Iron			
REF. NO.	QUANTITY:	UNIT OF MEASURE:	UNIT PRICE	PRICE
S-208	51	LF		

DESCRIPTION:	<input checked="" type="checkbox"/> Base Bid or <input type="checkbox"/> Alt. # ____ Sewer Main (8") (Lined)			
REF. NO.	QUANTITY:	UNIT OF MEASURE:	UNIT PRICE	PRICE
S-308	2500	LF		

DESCRIPTION:	<input checked="" type="checkbox"/> Base Bid or <input type="checkbox"/> Alt. # ____ Shallow Depth Manhole (Brick)			
REF. NO.	QUANTITY:	UNIT OF MEASURE:	UNIT PRICE	PRICE
S-401	3	EA		

DESCRIPTION:	<input checked="" type="checkbox"/> Base Bid or <input type="checkbox"/> Alt. # ____ Shallow Depth Manhole (Concrete)			
REF. NO.	QUANTITY:	UNIT OF MEASURE:	UNIT PRICE	PRICE
S-402	3	EA		

DESCRIPTION:	<input checked="" type="checkbox"/> Base Bid or <input type="checkbox"/> Alt. # ____ Normal Depth Manhole (Brick)			
REF. NO.	QUANTITY:	UNIT OF MEASURE:	UNIT PRICE	PRICE
S-411	3	EA		

DESCRIPTION:	<input checked="" type="checkbox"/> Base Bid or <input type="checkbox"/> Alt. # ____ Normal Depth Manhole (Concrete)			
REF. NO.	QUANTITY:	UNIT OF MEASURE:	UNIT PRICE	PRICE
S-412	3	EA		

DESCRIPTION:	<input checked="" type="checkbox"/> Base Bid or <input type="checkbox"/> Alt. # ____ Sewer Service Connection Pipe			
REF. NO.	QUANTITY:	UNIT OF MEASURE:	UNIT PRICE	PRICE
S-502	900	LF		

BF-6

DESCRIPTION:	<input checked="" type="checkbox"/> Base Bid or <input type="checkbox"/> Alt. # ____ Tie New Sewer Service Connection Pipe to Existing Main			
REF. NO.	QUANTITY:	UNIT OF MEASURE:	UNIT PRICE	PRICE
S-503	7	EA		

DESCRIPTION:	<input checked="" type="checkbox"/> Base Bid or <input type="checkbox"/> Alt. # ____ Tie New or Existing Sewer Service Connection "Pipe" to an Existing Lined or New Lined Main			
REF. NO.	QUANTITY:	UNIT OF MEASURE:	UNIT PRICE	PRICE
S-504	48	EA		

DESCRIPTION:	<input checked="" type="checkbox"/> Base Bid or <input type="checkbox"/> Alt. # ____ Capping of an Existing or New Sewer Service Connection			
REF. NO.	QUANTITY:	UNIT OF MEASURE:	UNIT PRICE	PRICE
S-508	7	EA		

DESCRIPTION:	<input checked="" type="checkbox"/> Base Bid or <input type="checkbox"/> Alt. # ____ Shielded Couplings (6")			
REF. NO.	QUANTITY:	UNIT OF MEASURE:	UNIT PRICE	PRICE
S-606	55	EA		

DESCRIPTION:	<input checked="" type="checkbox"/> Base Bid or <input type="checkbox"/> Alt. # ____ Shielded Couplings (8")			
REF. NO.	QUANTITY:	UNIT OF MEASURE:	UNIT PRICE	PRICE
S-608	12	EA		

DESCRIPTION:	<input checked="" type="checkbox"/> Base Bid or <input type="checkbox"/> Alt. # ____ Sewer Cleanouts			
REF. NO.	QUANTITY:	UNIT OF MEASURE:	UNIT PRICE	PRICE
S-902	30	EA		

DESCRIPTION:	<input checked="" type="checkbox"/> Base Bid or <input type="checkbox"/> Alt. # ____ Tie in, New Main to Existing Sewer Manhole			
REF. NO.	QUANTITY:	UNIT OF MEASURE:	UNIT PRICE	PRICE
S-903	3	EA		

DESCRIPTION:	<input checked="" type="checkbox"/> Base Bid or <input type="checkbox"/> Alt. # ____ Pre-construction and Post-construction Pipe Cleaning and Video Inspection			
REF. NO.	QUANTITY:	UNIT OF MEASURE:	UNIT PRICE	PRICE
S-906	400	LF		

DESCRIPTION:	<input checked="" type="checkbox"/> Base Bid or <input type="checkbox"/> Alt. # ____ House Connection Survey			
REF. NO.	QUANTITY:	UNIT OF MEASURE:	UNIT PRICE	PRICE
S-908	48	EA		

DESCRIPTION:	<input checked="" type="checkbox"/> Base Bid or <input type="checkbox"/> Alt. # ____ Landscaping and Yard Restoration			
REF. NO.	QUANTITY:	UNIT OF MEASURE:	UNIT PRICE	PRICE
S (1004)	1	LS		

DESCRIPTION:	<input checked="" type="checkbox"/> Base Bid or <input type="checkbox"/> Alt. # ____ Exploratory Excavation			
REF. NO.	QUANTITY:	UNIT OF MEASURE:	UNIT PRICE	PRICE
S (2003)	5	EA		

DESCRIPTION:	<input checked="" type="checkbox"/> Base Bid or <input type="checkbox"/> Alt. # ____ Initial Installation & Final Removal of Dams			
REF. NO.	QUANTITY:	UNIT OF MEASURE:	UNIT PRICE	PRICE
S-3001	1	LS		

BF-7

DESCRIPTION:	<input checked="" type="checkbox"/> Base Bid or <input type="checkbox"/> Alt. # ____ Dam Removal & Replacement			
REF. NO.	QUANTITY:	UNIT OF MEASURE:	UNIT PRICE	PRICE
S-3002	2	EA		

DESCRIPTION:	<input checked="" type="checkbox"/> Base Bid or <input type="checkbox"/> Alt. # ____ Standby Personnel			
REF. NO.	QUANTITY:	UNIT OF MEASURE:	UNIT PRICE	PRICE
S-3003	65	HOUR		

Wording for "DESCRIPTION" is to be provided by the Owner. All quantities are estimated. The contractor will be paid based upon actual quantities as verified by the owner.

BF-8



**ORLEANS VILLAGE DRAINAGE IMPROVEMENTS**  
**J.P.P.W PROJECT NO. 2010-023-DR**  
**TABLE 1 (REVISED STRUCTURE INVERT ELEVATIONS)**  
**ADDENDUM 2**

Street	Structure	Station	Plan Invert	Addendum Invert	Comments
Rue Louis Philippe	Drain MH (MH-06)	Sta. 1+35.28	(E&W) 8.28'	Removed	Structure Eliminated
Rue Louis Philippe	Drain Inlet	Sta. 1+43.98	13.03'	Removed	Structure Eliminated
Rue Louis Philippe	Conflict Box	Sta. 2+50.35	(E&W) 8.62'	(E&W) 11.44'	
Rue Louis Philippe	Drain MH (MH-06)	Sta. 2+87.56	(E&W) 8.72'	(E&W) 11.54'	
Rue Louis Philippe	Conflict Box	Sta. 4+59.87	(E&W) 9.25'	(E&W) 12.07'	
Rue Louis Philippe	Drain MH (MH-06)	Sta. 5+05.58	(E&W) 9.34' (S) 9.34'	(E&W) 12.16' (S) 12.34'	
Rue Louis Philippe	Drain MH (MH-06)	Sta. 7+00.48	(S&W) 9.92'	(S&W) 12.74'	
Rue Louis Philippe	Conflict Box	Sta. 7+00.59	(S&W) 9.94'	(S&W) 12.82'	Converted to Conflict Box from Drain MH
Rue Racine	Drain Inlet	Sta. 1+33.31	16.55'	Unchanged	
Rue Racine	Drain MH (Parish Standard)	Sta. 1+43.14	(SE) 11.26'	(SE) 14.28'	
Rue Racine	Conflict Box	Sta. 4+09.54	N/A	(N&S) 13.74'	Structure added for sanitary HC crossing
Rue Racine	Drain Inlet	Sta. 4+82.23	(N&S) 10.59'	(N&S) 13.61'	
Rue Racine	Conflict Box	Sta. 7+32.70	(N&S) 10.10'	(N&S) 13.12'	
Rue Racine	Drain Inlet	Sta. 7+94.72	(N&S) 9.98'	(N&S) 13.00'	Converted to Conflict Box from Drain MH
Rue Racine	Conflict Box	Sta. 8+59.98	(N&S) 9.86'	(N&S) 12.88'	Converted to Conflict Box from Drain MH
Rue Racine	Drain Inlet	Sta. 10+91.37	(N&S) 9.40'	(N&S) 12.42'	
Caddy Drive	Drain Inlet	Sta. 1+ 62.73	(N) 11.44'	(N) 14.32'	
Caddy Drive	Conflict Box	Sta. 3+28.98	N/A	(N&S) 14.00'	Structure added for sanitary HC crossing
Caddy Drive	Drain Inlet	Sta. 5+38.57	(N&S) 10.69'	(N&S) 13.57'	
Caddy Drive	Conflict Box	Sta. 6+24.39	(N&S) 10.53'	(N&S) 13.41'	Converted to Conflict Box from Drain MH
Caddy Drive	Drain MH (Parish Standard)	Sta. 6+83.28	(N&S) 10.42'	(N&S) 13.30'	
Caddy Drive	Drain Inlet	Sta. 9+10.12	(N&S) 9.97'	(N&S) 12.85'	
Sauvage Avenue	Drain MH (MH-06)	Sta. 1+44.41	(N) 9.66' (W) 8.15'	(N) 12.79' (W) 11.90'	
Sauvage Avenue	Conflict Box	Sta. 1+76.63	(N&S) 9.71'	(N&S) 12.84'	
Sauvage Avenue	Drain Inlet	Sta. 1+89.23	(N&S) 9.73'	(N&S) 12.86'	
Sauvage Avenue	Drain MH (MH-06)	Sta. 3+65.72	(S) 10.07	(S) 13.20	
Rue Voltaire	Drain MH (MH-06)	**Sta. 1+48.64	(E&W) 7.80'	(E) 11.83' (W) 7.89'	**Relocated to Sta. 1+64.00

**ORLEANS VILLAGE DRAINAGE IMPROVEMENTS**  
**J.P.P.W PROJECT NO. 2010-023-DR**  
**TABLE 2 (ROADWAY CENTERLINE PROFILE)**  
**ADDENDUM 2**

**RUE LOUIS PHILIPPE**

Station	Point	Existing CL Elev. (ft)	Addendum CL Elev. (ft)	Comments
1+41.80	Begin roadway	19.63	unchanged	Match existing pavement elevations
2+96.72	Begin tangent	19.84	19.84	0.33% slope
3+46.29	End Tangent/ Begin vertical curve	20.01	20.01	Curve Length = 70 ft
3+81.29	Crest	20.01	20.07	PVI Elevation = 20.13 ft
4+16.29	End vertical curve/ Begin tangent	19.96	20.01	0.33% slope
4+65.85	End tangent/ Slope break	19.84	19.84	0.04% slope
5+15.39	Slope break/ Begin tangent	19.86	19.86	0.33% slope
5+57.09	End tangent/ Begin vertical curve	19.92	20.00	Curve Length = 70 ft
5+92.09	Crest	20.02	20.07	PVI Elevation = 20.12 ft
6+27.09	End vertical curve/ Begin tangent	20.05	20.00	0.33% slope
7+12.53	End Tangent	19.93	19.71	
7+35.84	End roadway	19.93	unchanged	Match existing pavement elevations

**RUE RACINE**

Station	Point	Existing CL Elev. (ft)	Addendum CL Elev. (ft)	Comments
1+24.57	Begin roadway	19.72	unchanged	Match existing pavement elevations
1+33.31	Begin tangent	19.67	19.67	0.33% slope
2+60.46	End tangent/ Begin vertical curve	19.93	20.11	Curve Length = 70 ft
2+95.46	Crest	20.05	20.17	PVI Elevation = 20.23 ft
3+30.46	End vertical curve / Begin tangent	20.03	20.11	0.33% slope
4+47.23	End tangent/ Begin vertical curve	19.67	19.71	Curve Length = 70 ft
4+82.23	Sag	19.59	19.65	PVI Elevation = 19.59 ft
5+17.23	End vertical curve/ Begin tangent	19.58	19.71	0.33% slope
5+53.06	End tangent/ Begin vertical curve	19.68	19.83	Curve Length = 200 ft
6+53.06	Crest	19.85	20.02	PVI Elevation = 20.18 ft
7+53.06	End vertical curve/ Begin tangent	19.63	19.83	0.33% slope
7+59.72	End tangent/ Begin vertical curve	19.63	19.81	Curve Length = 70 ft
7+94.72	Sag	19.61	19.75	PVI Elevation = 19.69 ft
8+29.72	End vertical curve/ Begin tangent	19.63	19.81	0.33% slope
8+87.63	End tangent/ Begin vertical curve	19.73	20.01	Curve Length = 70 ft
9+22.63	Crest	19.82	20.07	PVI Elevation = 20.13 ft
9+57.63	End vertical curve/ Begin tangent	19.85	20.01	0.33% slope
10+91.37	End tangent	19.55	19.61	
11+64.99	End roadway	19.54	unchanged	Match existing pavement elevations

**CADDY DRIVE**

Station	Point	Existing CL Elev. (ft)	Addendum CL Elev. (ft)	Comments
1+54.70	Begin roadway	19.70	unchanged	Match existing pavement elevations
1+62.73	Begin tangent	19.69	19.66	0.33% slope
3+02.53	End tangent/ Begin vertical curve	19.99	20.14	Curve Length = 70 ft
3+37.53	Crest	20.13	20.20	PVI Elevation = 20.26 ft
3+72.53	End vertical curve/ Begin tangent	20.06	20.14	0.33% slope
5+03.57	End tangent/ Begin vertical curve	19.69	19.69	Curve, Length = 70 ft
5+38.57	Sag	19.64	19.63	PVI Elevation = 19.57 ft
5+73.57	End vertical curve/ Begin tangent	19.64	19.69	0.33% slope
6+11.01	End tangent/ Begin vertical curve	19.69	19.82	Curve Length = 250 ft
7+36.01	Crest	20.00	20.04	PVI Elevation = 20.25 ft
8+61.01	End vertical curve/ Begin tangent	19.60	19.82	0.33% slope
9+10.12	End tangent	19.57	19.65	
9+72.41	End roadway	19.41	unchanged	Match existing pavement elevations

**SAUVAGE AVENUE**

Station	Point	Existing CL Elev. (ft)	Addendum CL Elev. (ft)	Comments
1+33.67	Begin roadway	19.69	unchanged	Match existing pavement elevations
1+89.23	Begin tangent	19.72	19.66	0.33% slope
1+98.59	End tangent/ Begin vertical curve	19.73	19.69	Curve Length = 140 ft
2+68.59	Crest	19.66	19.81	PVI Elevation = 19.93 ft
3+38.59	End vertical curve/ Begin tangent	19.54	19.69	0.33% slope
3+65.44	End tangent	19.58	19.60	
4+02.61	End roadway	19.67	unchanged	Match existing pavement elevations

**ORLEANS VILLAGE DRAINAGE IMPROVEMENTS**

J.P.P.W. PROJECT NO. 2010-023-DR

**Table 3 (SANITARY SERVICE CONNECTIONS)  
ADDENDUM 2**

STREET	STATION (Approx.)	OFFSET (Approx.)	PAY ITEM	QUANTITY	UNIT
Rue Louis Philippe	Sta. 5+99.00	26.60' RT	S-902 Sewer Cleanout	1	EA
Rue Louis Philippe	Sta. 6+00 to Sta. 7+32.00	26.60' RT	S-106 Sewer Line (6") (PVC/SDR 26 Pipe)	132	LF
Rue Louis Philippe	Sta. 7+00.59	22.16' RT	702(01) Conflict Box (See Table 1)	1	EA
Rue Louis Philippe	Sta. 7+32.00	26.37' RT	S-503 Tie New(6") Service Pipe into Exist Main	1	EA
Rue Racine	Sta. 2+42.94	16.89' RT	S-902 Sewer Cleanout	1	EA
Rue Racine	Sta. 2+44.00 to Sta. 6+03.83	16.89' RT	S-106 Sewer Line (6") (PVC/SDR 26 Pipe)	166	LF
Rue Racine	Sta. 4+09.54		S-106 Sewer Line (6") (PVC/SDR 26 Pipe)	38	LF
Rue Racine	Sta. 4+09.54	10.33' RT	702(01) Conflict Box (Parish Standard)	1	EA
Rue Racine	Sta. 4+09.54	17.89' RT	S-902 Sewer Cleanout	1	EA
Rue Racine	Sta. 6+04.83	16.89' RT	S-902 Sewer Cleanout	1	EA
Rue Racine	Sta. 7+23.94 to 7+32.70	14.88' RT	S-106 Sewer Line (6") (PVC/SDR 26 Pipe)	8	LF
Rue Racine	Sta. 7+32.70	8.82' RT	702(01) Conflict Box (See Table 1)	1	EA
Rue Racine	Sta. 7+32.70	15.30' RT	S-902 Sewer Cleanout	1	EA
Rue Racine	Sta. 7+32.70		S-106 Sewer Line (6") (PVC/SDR 26 Pipe)	38	LF
Rue Racine	Sta. 7+32.70		S-503 Tie New(6") Service Pipe into Exist Main	1	EA
Rue Racine	Sta. 8+59.98 to Sta.9+75.77	16.54' RT	S-106 Sewer Line (6") (PVC/SDR 26 Pipe)	118	LF
Rue Racine	Sta. 8+59.98	10.28' RT	702(01) Conflict Box (See Table 1)	1	LF
Rue Racine	Sta. 8+59.98		S-106 Sewer Line (6") (PVC/SDR 26 Pipe)	38	LF
Rue Racine	Sta. 8+59.98	17.54' RT	S-902 Sewer Cleanout	1	EA
Rue Racine	Sta. 9+76.77	16.54' RT	S-902 Sewer Cleanout	1	EA
Caddy Drive	Sta. 2+05.36	15.91' LT	S-902 Sewer Cleanout	1	EA
Caddy Drive	Sta. 2+06.36 to Sta. 4+47.98	15.91' LT	S-106 Sewer Line (6") (PVC/SDR 26 Pipe)	119	LF
Caddy Drive	Sta. 3+28.98	10.25' LT	702(01) Conflict Box (See Table 1)	1	EA
Caddy Drive	Sta. 3+28.98		S-106 Sewer Line (6") (PVC/SDR 26 Pipe)	38	LF
Caddy Drive	Sta. 4+48.98	15.91' LT	S-902 Sewer Cleanout	1	EA
Caddy Drive	Sta. 5+68.98	15.12' LT	S-902 Sewer Cleanout	1	EA
Caddy Drive	Sta. 5+69.98 to Sta. 7+98.13	15.22' LT	S-106 Sewer Line (6") (PVC/SDR 26 Pipe)	232	LF
Caddy Drive	Sta. 6+24.39	13.43' LT	702(01) Conflict Box (See Table 1)	1	EA
Caddy Drive	Sta. 6+24.39		S-106 Sewer Line (6") (PVC/SDR 26 Pipe)	38	LF
Caddy Drive	Sta. 6+24.39	20.94' LT	S-902 Sewer Cleanout	1	EA
Caddy Drive	Sta. 7+99.13	16.38' LT	S-902 Sewer Cleanout	1	EA
Sauvage Avenue	Sta. 1+76.00		S-503 Tie New(6") Service Pipe into Exist Main	1	EA
Sauvage Avenue	Sta. 1+76.00 to Sta. 2+67.40	16.32' RT	S-106 Sewer Line (6") (PVC/SDR 26 Pipe)	92	LF
Sauvage Avenue	Sta. 2+68.40	16.32' RT	S-902 Sewer Cleanout	1	EA



479



1. The first step in the process is to identify the problem or issue that needs to be addressed. This involves gathering information and understanding the context of the problem.

MIN. COVER (PVC PIPE)	PAVEMENT TYPE
12"	CONCRETE
18"	ASPHALT
24"	NON-PAVED

MODIFIED 610 LIMESTONE		
U.S. SIZE	METRIC SIZE	PERCENT PASSING
3/8"	37.5 mm	100
1"	25 mm	94-100
3/4"	19 mm	75-100
5/8"	12.5 mm	66-99
3/4"	9.5 mm	50-86
1/4"	4.75 mm	23-65
1/40	425 $\mu$ m	12-32
#50	75 $\mu$ m	5-12

**THE UNIVERSITY OF CHICAGO**

(36°-72° PCP) AND [ 42°-96° PCPA]



(36°-72° PCP) AND [ 42°-96° PCPA]

		UNITED STATES RETAIL PRICES ALLOWANCE (per sq. yd.)			
		300-100	100-500	500-1000	1000-2000
TYPE OF WEAVING	WEAVING				
PLAIN	LAYER	10	10	10	10
100% COTTON		10	10	10	10
100% WOOL		10	10	10	10
100% SILK		10	10	10	10
100% RAYON		10	10	10	10
100% LINEN		10	10	10	10
100% JUTE		10	10	10	10
100% COTTON		10	10	10	10
100% WOOL		10	10	10	10
100% SILK		10	10	10	10
100% RAYON		10	10	10	10
100% LINEN		10	10	10	10
100% JUTE		10	10	10	10
100% COTTON		10	10	10	10
100% WOOL		10	10	10	10
100% SILK		10	10	10	10
100% RAYON		10	10	10	10
100% LINEN		10	10	10	10
100% JUTE		10	10	10	10
100% COTTON		10	10	10	10
100% WOOL		10	10	10	10
100% SILK		10	10	10	10
100% RAYON		10	10	10	10
100% LINEN		10	10	10	10
100% JUTE		10	10	10	10
100% COTTON		10	10	10	10
100% WOOL		10	10	10	10
100% SILK		10	10	10	10
100% RAYON		10	10	10	10
100% LINEN		10	10	10	10
100% JUTE		10	10	10	10
100% COTTON		10	10	10	10
100% WOOL		10	10	10	10
100% SILK		10	10	10	10
100% RAYON		10	10	10	10
100% LINEN		10	10	10	10
100% JUTE		10	10	10	10
100% COTTON		10	10	10	10
100% WOOL		10	10	10	10
100% SILK		10	10	10	10
100% RAYON		10	10	10	10
100% LINEN		10	10	10	10
100% JUTE		10	10	10	10
100% COTTON		10	10	10	10
100% WOOL		10	10	10	10
100% SILK		10	10	10	10
100% RAYON		10	10	10	10
100% LINEN		10	10	10	10
100% JUTE		10	10	10	10
100% COTTON		10	10	10	10
100% WOOL		10	10	10	10
100% SILK		10	10	10	10
100% RAYON		10	10	10	10
100% LINEN		10	10	10	10
100% JUTE		10	10	10	10
100% COTTON		10	10	10	10
100% WOOL		10	10	10	10
100% SILK		10	10	10	10
100% RAYON		10	10	10	10
100% LINEN		10	10	10	10
100% JUTE		10	10	10	10
100% COTTON		10	10	10	10
100% WOOL		10	10	10	10
100% SILK		10	10	10	10
100% RAYON		10	10	10	10
100% LINEN		10	10	10	10
100% JUTE		10	10	10	10
100% COTTON		10	10	10	10
100% WOOL		10	10	10	10
100% SILK		10	10	10	10
100% RAYON		10	10	10	10
100% LINEN		10	10	10	10
100% JUTE		10	10	10	10
100% COTTON		10	10	10	10
100% WOOL		10	10	10	10
100% SILK		10	10	10	10
100% RAYON		10	10	10	10
100% LINEN		10	10	10	10
100% JUTE		10	10	10	10
100% COTTON		10	10	10	10
100% WOOL		10	10	10	10
100% SILK		10	10	10	10
100% RAYON		10	10	10	10
100% LINEN		10	10	10	10
100% JUTE		10	10	10	10
100% COTTON		10	10	10	10
100% WOOL		10	10	10	10
100% SILK		10	10	10	10
100% RAYON		10	10	10	10
100% LINEN		10	10	10	10
100% JUTE		10	10	10	10
100% COTTON		10	10	10	10
100% WOOL		10	10	10	10
100% SILK		10	10	10	10
100% RAYON		10	10	10	10
100% LINEN		10	10	10	10
100% JUTE		10	10	10	10
100% COTTON		10	10	10	10
100% WOOL		10	10	10	10
100% SILK		10	10	10	10
100% RAYON		10	10	10	10
100% LINEN		10	10	10	10
100% JUTE		10	10	10	10
100% COTTON		10	10	10	10
100% WOOL		10	10	10	10
100% SILK		10	10	10	10
100% RAYON		10	10	10	10
100% LINEN		10	10	10	10
100% JUTE		10	10	10	10
100% COTTON		10	10	10	10
100% WOOL		10	10	10	10
100% SILK		10	10	10	10
100% RAYON		10	10	10	10
100% LINEN		10	10	10	10
100% JUTE		10	10	10	10
100% COTTON		10	10	10	10
100% WOOL		10	10	10	10
100% SILK		10	10	10	10
100% RAYON		10	10	10	10
100% LINEN		10	10	10	10
100% JUTE		10	10	10	10
100% COTTON		10	10	10	10
100% WOOL		10	10	10	10
100% SILK		10	10	10	10
100% RAYON		10	10	10	10
100% LINEN		10	10	10	10
100% JUTE		10	10	10	10
100% COTTON		10	10	10	10
100% WOOL		10	10	10	10
100% SILK		10	10	10	10
100% RAYON		10	10	10	10
100% LINEN		10	10	10	10
100% JUTE		10	10	10	10
100% COTTON		10	10	10	10
100% WOOL		10	10	10	10
100% SILK		10	10	10	10
100% RAYON		10	10	10	10
100% LINEN		10	10	10	10
100% JUTE		10	10	10	10
100% COTTON		10	10	10	10
100% WOOL		10	10	10	10
100% SILK		10	10	10	10
100% RAYON		10	10	10	10
100% LINEN		10	10	10	10
100% JUTE		10	10	10	10
100% COTTON		10	10	10	10
100% WOOL		10	10	10	10
100% SILK		10	10	10	10
100% RAYON		10	10	10	10
100% LINEN		10	10	10	10
100% JUTE		10	10	10	10
100% COTTON		10	10	10	10
100% WOOL		10	10	10	10
100% SILK		10	10	10	10
100% RAYON		10	10	10	10
100% LINEN		10	10	10	10
100% JUTE		10	10	10	10
100% COTTON		10	10	10	10
100% WOOL		10	10	10	10
100% SILK		10	10	10	10
100% RAYON		10	10	10	10
100% LINEN		10	10	10	10
100% JUTE		10	10	10	10
100% COTTON		10	10	10	10
100% WOOL		10	10	10	10
100% SILK		10	10	10	10
100% RAYON		10	10	10	10
100% LINEN		10	10	10	10
100% JUTE		10	10	10	10
100% COTTON		10	10	10	10
100% WOOL		10	10	10	10
100% SILK		10	10	10	10
100% RAYON		10	10	10	10
100% LINEN		10	10	10	10
100% JUTE		10	10	10	10
100% COTTON		10	10	10	10
100% WOOL		10	10	10	10
100% SILK		10	10	10	10
100% RAYON		10	10	10	10
100% LINEN		10	10	10	10
100% JUTE		10	10	10	10
100% COTTON		10	10	10	10
100% WOOL		10	10	10	10
100% SILK		10	10	10	10
100% RAYON		10	10	10	10
100% LINEN		10	10	10	10
100% JUTE		10	10	10	10
100% COTTON		10	10	10	10
100% WOOL		10	10	10	10
100% SILK		10	10	10	10
100% RAYON		10	10	10	10
100% LINEN		10	10	10	10
100% JUTE		10	10	10	10
100% COTTON		10	10	10	10
100% WOOL		10	10	10	10
100% SILK		10	10	10	10
100% RAYON		10	10	10	10
100% LINEN		10	10	10	10
100% JUTE		10	10	10	10
100% COTTON		10	10	10	10
100% WOOL		10	10	10	10
100% SILK		10	10	10	10
100% RAYON		10	10	10	10
100% LINEN		10	10	10	10
100% JUTE		10	10	10	10
100% COTTON		10	10	10	10
100% WOOL		10	10	10	10
100% SILK		10	10	10	10
100% RAYON		10	10	10	10
100% LINEN		10	10	10	10
100% JUTE		10	10	10	10
100% COTTON		10	10	10	10
100% WOOL		10	10	10	10
100% SILK		10	10	10	10
100% RAYON		10	10	10	10
100% LINEN		10	10	10	10
100% JUTE		10	10	10	10
100% COTTON		10	10	10	10
100% WOOL		10	10	10	10
100% SILK		10	10	10	10
100% RAYON		10	10	10	10
100% LINEN		10	10	10	10
100% JUTE		10	10	10	10
100% COTTON		10	10	10	10
100% WOOL		10	10	10	10
100% SILK		10	10	10	10
100% RAYON		10	10	10	10
100% LINEN		10	10	10	10
100% JUTE		10	10	10	10
100% COTTON		10	10	10	10
100% WOOL		10	10	10	10
100% SILK		10	10	10	10
100% RAYON		10	10	10	10
100% LINEN		10	10	10	10
100% JUTE		10	10	10	10
100% COTTON		10	10	10	10
100% WOOL		10	10	10	10
100% SILK		10	10	10	10
100% RAYON		10	10	10	10
100% LINEN		10	10	10	10
100% JUTE		10	10	10	10
100% COTTON		10	10	10	10
100% WOOL		10	10	10	10
100% SILK		10	10	10	10
100% RAYON		10	10	10	10
100% LINEN		10	10	10	10
100% JUTE		10	10	10	10
100% COTTON		10	10	10	10
100% WOOL		10	10	10	10
100% SILK		10	10	10	10
100% RAYON		10	10	10	10
100% LINEN		10	10	10	10
100% JUTE		10	10	10	10
100% COTTON		10	10	10	10
100% WOOL		10	10	10	10
100% SILK		10	10	10	10
100% RAYON		10	10	10	10
100% LINEN		10	10	10	10
100% JUTE		10	10	10	1

(RCP) & [RCPA] MINIMUM \*\*\*

2. BEARING CAPACITIES AND BEDDING THICKNESS ARE AS RECOMMENDED BY THE GEOTECHNICAL ENGINEER. SEE APPENDIX B TO THE SPECIFICATIONS.

BEDDING LAYER

- |        |   |
|--------|---|
| (1)    | BEDDING LAYER                             |
| (RCP)  | REINFORCED CONCRETE CIRCULAR (ROUND) PIPE |
| (RCPA) | REINFORCED CONCRETE ARCH PIPE             |

REVISIONS	DATE	REASON
ADD	2/23/15	ADDENDUM 2 REVISIONS

**PRINCIPAL**  
Engineering, Inc.  
101 N. C. Highway 100, Suite 100  
Greenville, SC 29615  
(803) 235-1234  
FAX (803) 235-1235  
www.principaleng.com

DATE: NOV 2014	DESIGNED BY: JCB
SCALE: (1"=10')	CHECKED BY: N.T.S.
SCALE: (1"=10')	DATE: 11/17/17
SCALE: (1"=10')	DESIGNED BY: N.T.S.

JEFFERSON PARISH, LOUISIANA  
J.P.P. PROJECT NO. 2010-03-DR  
ORLEANS VILLAGE  
DRAINAGE IMPROVEMENTS

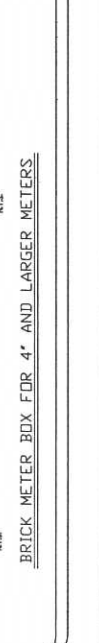
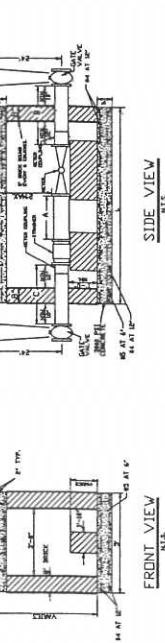
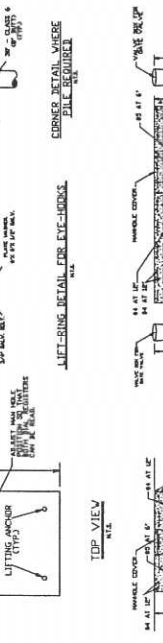
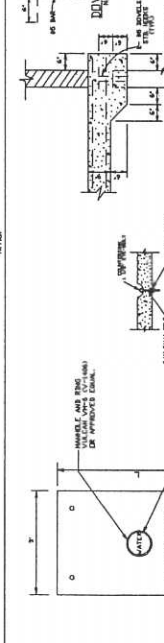
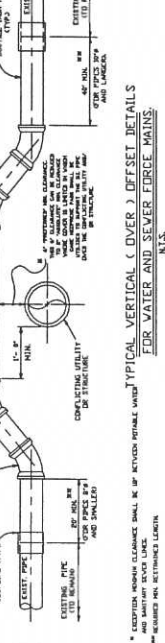
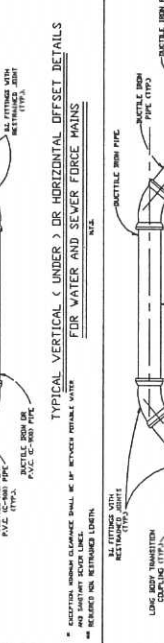
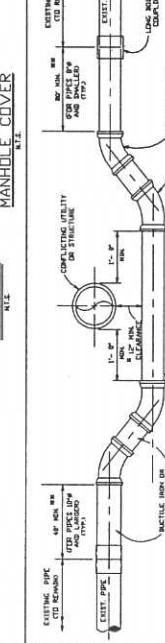
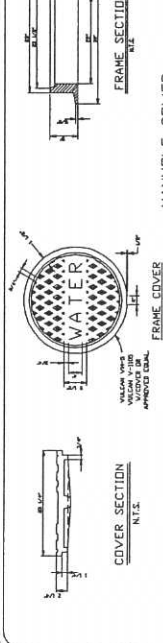
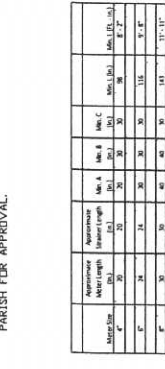
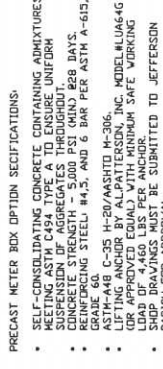
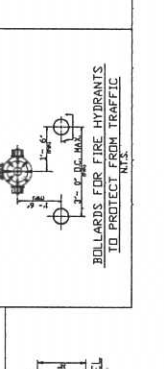
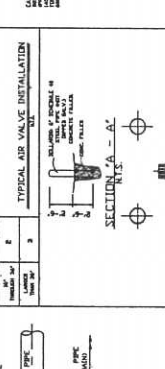
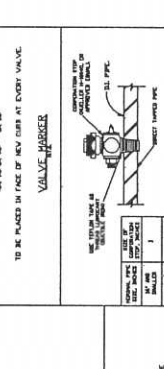
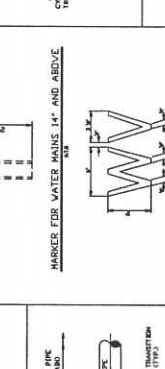
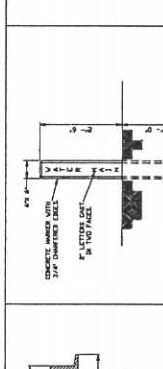
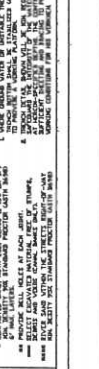
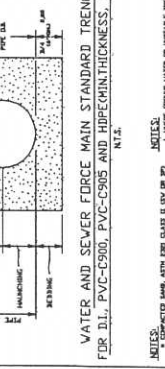
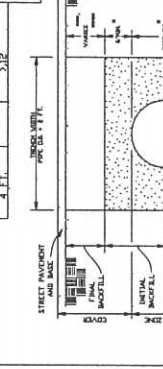
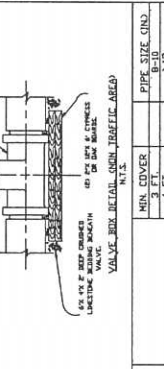
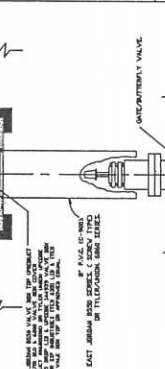
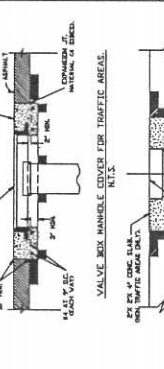
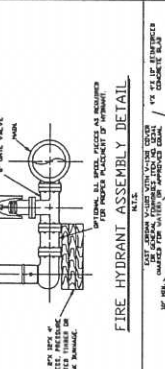
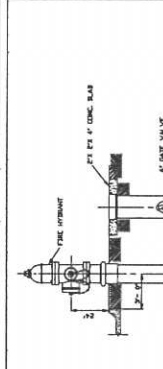
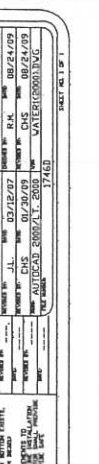
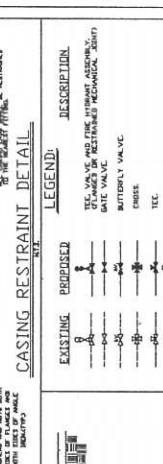
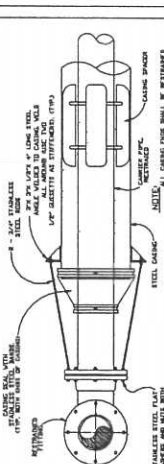
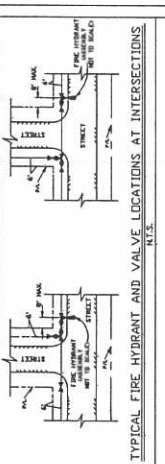
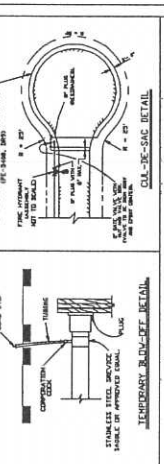
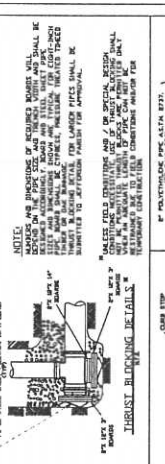
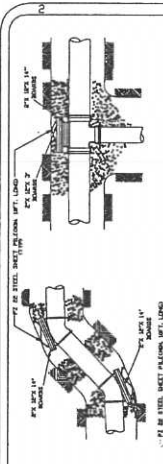

NOTES:  
1. PRECAST METEOR BOX OPTION SPECIFICATIONS:  
a. SELF-CONSOLIDATING CONCRETE CONTAINING ADMIXTURES MEETING ASTM C494 TYPE A TO ENSURE UNIFORM SUSPENSION OF AGGREGATES THROUGHOUT.  
b. CONCRETE STRENGTH - 5000 PSI (345 MPa) 28 DAYS.  
c. REINFORCING STEEL - #4'S AND #6 BAR PER ASTM A-615, GRADE 60.  
d. ASTM-A48 C-35 H-20/ASHTO M-306.  
e. ASTING INCHES - ALUMINUM, INC. MODEL L1464G USE 8000 EQUIV. WITH HIGH SAFE WORKING LOAD OF 4450 LBS PER ANCHOR.  
f. SHOP DRAWINGS MUST BE SUBMITTED TO JEFFERSON PARISH FOR APPROVAL.

2. PRECAST METEOR BOX FOR 4" AND LARGER METERS



CONTRACT DOCUMENTS, SPECIFICATIONS  
AND  
CONTRACT DRAWINGS  
FOR  
JEFFERSON PARISH DEPARTMENT OF CAPITAL PROJECTS  
ORLEANS VILLAGE  
DRAINAGE IMPROVEMENTS  
J.P.P.W. PROJECT NO. 2010-023-DR  
PROPOSAL NO. 50-112109

---

ADDENDUM NO. 3

DATE ISSUED: March 10, 2015

---

**BID DATE: March 17, 2015 at 2:00 PM**

BID LOCATION: Jefferson Parish General Government Building  
Jefferson Parish Purchasing Dept., Suite 4400  
200 Derbigny St., Gretna, LA 70053

---

This addendum shall be part of the Contract Documents as provided in the Instructions to Bidders.

The following items are issued to add to, modify, and clarify the Contract Documents. These items shall have full force and effect as the Contract Documents, and the cost involved shall be included in the bid prices.

Acknowledge receipt of the addendum by inserting its number on the Bid Form of the Bid Documents. Failure to do so will subject the bidder to rejection.

This Addendum No. 3 consists of these 2 pages only.

**\*\*Bid date and time are not changed by this Addendum\*\***

### Contractor Questions:

1. There are notes on Plan Sheets 12 and 16 referring to details on Sheet 16A, however the only details on Sheet 16A are for Plan Sheets 8, 10, and 15, please advise. No details have been omitted. The same intersections are shown on multiple drawing sheets, however, detail labels on Sheet 16A do not call out both sheets.
2. There is no mention of the successful contractor being required to hold a Class IV Water License to do the Utility Work. Will a Class IV Water License be required? If so, what specific tasks associated with this project will require the Class IV Water License? The successful contractor shall be licensed by the Louisiana Contractor's Board in the classification required by the contract documents (Highway, Street, and Bridge). Either the Contractor, or a hired sub-contractor must be licensed in the appropriate classification for the utility work (Municipal and Public Works). The Contractor shall be responsible to comply with all applicable DHH licensing regulations.
3. Could you please confirm the invert elevation of the 60" RCP at the headwall outfall, at STA 0+34.36, on Rue Louis Philippe. The reason being that in Addendum #2, at STA. 2+50.35, New Conflict Box, you changed the E&W invert from elevation 8.62 to the new invert elevation to 11.44. Outfall headwall/pipe invert on Rue Louis Phillipe, STA 0+34.36 is set to el. 10.97.

END OF ADDENDUM No. 3

CONTRACT DOCUMENTS, SPECIFICATIONS  
AND  
CONTRACT DRAWINGS  
FOR  
JEFFERSON PARISH DEPARTMENT OF CAPITAL PROJECTS  
ORLEANS VILLAGE  
DRAINAGE IMPROVEMENTS  
J.P.P.W. PROJECT NO. 2010-023-DR  
PROPOSAL NO. 50-112109

---

ADDENDUM NO. 4

DATE ISSUED: March 12, 2015

---

**BID DATE: March 17, 2015 at 2:00 PM**

BID LOCATION: Jefferson Parish General Government Building  
Jefferson Parish Purchasing Dept., Suite 4400  
200 Derbigny St., Gretna, LA 70053

---

This addendum shall be part of the Contract Documents as provided in the Instructions to Bidders.

The following items are issued to add to, modify, and clarify the Contract Documents. These items shall have full force and effect as the Contract Documents, and the cost involved shall be included in the bid prices.

Acknowledge receipt of the addendum by inserting its number on the Bid Form of the Bid Documents. Failure to do so will subject the bidder to rejection.

This Addendum No. 4 consists of these 2 pages only.

**\*\*Bid date and time are not changed by this Addendum\*\***

**Clarification:**

**1. In Addendum #3, the following Contractor Question and response were given:**

“There is no mention of the successful contractor being required to hold a Class IV Water License to do the Utility Work. Will a Class IV Water License be required? If so, what specific tasks associated with this project will require the Class IV Water License? The successful contractor shall be licensed by the Louisiana Contractor’s Board in the classification required by the contract documents (Highway, Street, and Bridge). Either the Contractor, or a hired sub-contractor must be licensed in the appropriate classification for the utility work (Municipal and Public Works). The Contractor shall be responsible to comply with all applicable DHH licensing regulations.”

**The answer supplied in Addendum #3 may be misleading. The answer supplied in Addendum #3 does not supersede any provision of the Contract Documents. Governing language applicable to the Contractor’s question is found in Appendix C, page 2 of 40, under paragraph 2, “License Requirements”.**

END OF ADDENDUM No. 4

FROM:

Wallace C. Drennan, Inc.  
Post Office Box 15438  
New Orleans, LA 70175-5438

LOUISIANA CONTRACTOR'S LICENSE NO.: 1033

SEALED BID TO:

Jefferson Parish  
General Government Building  
Purchasing Department  
200 Derbigny Street, Suite 4400  
Gretna, LA 70053

SEALED BID FOR:

Jefferson Parish Bid No. 50-112109  
Orleans Village Drainage Improvements  
Public Works Project No. 2010-023-DR