



# JEFFERSON PARISH

## Department of Purchasing

**Michael S. Yenni**  
Parish President

**Brenda J. Campos**  
Director

October 26, 2016

Salvador Maffei, Jr.  
Public Works Water Department

Re: Bid No. 50-00117630 for River road water line replacement (Rivet Blvd. to Willswood Lane)

The above referenced bid opened on October 25, 2016. The deadline for award is December 9, 2016, which is the 45<sup>th</sup> day from bid opening. Please find attached copies of bids submitted and the bid tabulation for your review and recommendation. Once you have made a recommendation for award, please forward a copy of the blank resolution routed for placement on the Council agenda to [sduffy@jeffparish.net](mailto:sduffy@jeffparish.net) or you may fax it 504-364-2693.

Pursuant to LA R.S. 38:2215 and more specifically, Jefferson Parish regulations:

**All bids must be awarded or rejected within 45 calendar days from the date of bid opening. Therefore, if award (or rejection) will be made outside of the 45<sup>th</sup> day, then both low bidder and Jefferson Parish may mutually consent in writing to extend the deadline for award.**

You must forward a copy of this written extension to Purchasing to the email address or fax number provided above. A sample of the extension letter has been posted on the Parish Intranet – Purchasing– Purchasing Bid Forms or you may also access it in the Purchasing Public Folder in Outlook.

Council approval is required; once the Council awards the bid by adopting the resolution,

- a) You will be responsible to route for a contract placing all necessary paperwork (e.g. bid documents submitted by awarded vendor(s), bid tabulation, blank resolution, contract, affidavits and if any: insurance, bonds in Hummingbird.



# JEFFERSON PARISH

## Department of Purchasing

**Michael S. Yenni**  
Parish President

**Brenda J. Campos**  
Director

Page 2

Please be advised that the successful bidder(s) should submit the below upon contract execution. Please ensure that this documentation along with other required documentation are routed for contract execution.

- Performance Bond
- Payment Bond
- Final Insurance Certificate with all required coverages
- Debarment/Suspension Certification
- Anti-Lobbying Certification
- Davis-Bacon and Related Acts Payroll Certification
- DBE Compliance Agreement
- DBE Contractor Data Form, Log, Subcontractor Bids List, DBE Letter of Intent
- Forms\ RF211 – Equal Opportunity Employment and Form RF212 – Nonsegregated Facilities
- Forms having involving Environmental Protection Agency (DBEs)

Sincerely,

*Sidney Duffy*

Sidney Duffy, Buyer II

Cc: Robert J. Delaune Jr., P.E.

Jerome Wool, Water

**RESPONDING VENDOR'S LIST FOR BID #50-00117630  
RIVER ROAD WATER LINE REPLACEMENT (RIVET  
BOULEVARD TO WILLWOOD LANE)  
PROJECT NO. 2015-049-WR**

FLEMING CONSTRUCTION COMPANY, LLC  
ATTN: JANA FLEMING KATZ  
23 EAST AIRLINE DRIVE  
KENNER, LA 70062

BOH BROS. CONSTRUCTION CO., LLC  
ATTN: ROBERT S. BOH  
730 SOUTH TONTI STREET  
NEW ORLEANS, LA 70119

WALLACE C. DRENNAN, INC.  
ATTN: WALLACE C. DRENNAN, III  
PO BOX 15438  
NEW ORLEANS, LA 70175-5438

PALMISANO CONSTRUCTION LLC  
ATTN: WESLEY J. PALMISANO  
740 CARONDELET STREET  
NEW ORLEANS, LA 70130

COMMAND CONSTRUCTION, LLC  
ATTN: DEREK J. COMMANDER  
3206 N. TURNBULL DRIVE  
METAIRIE, LA 70003

SUBTERRANEAN CONSTRUCTION, LLC  
ATTN: EVAN T. CONRAVEY  
PO BOX 588  
MANDEVILLE, LA 70470

GLOBAL INDUSTRIAL CNTRACTORS, LLC  
ATTN: SCOTT E. GUERIN  
1010 S. ACADIAN THRUWAY, SUITE F  
BATON ROUGE, LA 70806

BID: 50-00117630 RIVER ROAD WATER LINE REPLACMENT

(\*\* = ESCALATION APPLIED)

ITEM DESCRIPTION		QUANTITY	U/M	REQUEST BY	REQUESTOR	REFERENCE NUMBER		
=====								
0010	REMOVAL OF STRUCTURES & OBSTRUCTION	1.0000	LPSM	8/25/2016	SKELLY	202-02-00100		
	VENDOR	MODEL	BRAND/COMMENT		COMPARISON AMT	EXTENSION	SEL REASON	
	BOH BROS CONSTR CO LLC				45,000.0000	45,000.0000	NO	
	WALLACE C DRENNAN INC				45,000.0000	45,000.0000	NO	
	FLEMING CONSTRUCTION CO LLC				45,000.0000	45,000.0000	NO	
	BLANK BID COPY VENDOR	** NON-RESPONDING VENDOR **						
	HARD ROCK CONSTRUCTION LLC	** NON-RESPONDING VENDOR **						
	SUBTERRANEAN CONSTRUCTION LLC				45,000.0000	45,000.0000	NO	
	COMMAND CONSTRUCTION LLC				45,000.0000	45,000.0000	NO	
	BLD SERVICES LLC	** NON-RESPONDING VENDOR **						
	GLOBAL INDUSTRIAL CONTRACTORS	BID REJECTED	NO PROOF OF INSURANCE		45,000.0000	45,000.0000	NO BidReject	
	PALMISANO CONSTRUCTION LLC				45,000.0000	45,000.0000	NO	
	HIGH BID . :	45,000.0000	LOW BID . :	45,000.0000	AVERAGE BID:	45,000.0000		
0020	REMOVE & REPLACE CONCRETE BOLLARDS	8.0000	EA	8/25/2016	SKELLY	S-001		
	VENDOR	MODEL	BRAND/COMMENT		COMPARISON AMT	EXTENSION	SEL REASON	
	BOH BROS CONSTR CO LLC				500.0000	4,000.0000	NO	
	WALLACE C DRENNAN INC				300.0000	2,400.0000	NO	
	FLEMING CONSTRUCTION CO LLC				650.0000	5,200.0000	NO	
	BLANK BID COPY VENDOR	** NON-RESPONDING VENDOR **						
	HARD ROCK CONSTRUCTION LLC	** NON-RESPONDING VENDOR **						
	SUBTERRANEAN CONSTRUCTION LLC				550.0000	4,400.0000	NO	
	COMMAND CONSTRUCTION LLC				500.0000	4,000.0000	NO	
	BLD SERVICES LLC	** NON-RESPONDING VENDOR **						
	GLOBAL INDUSTRIAL CONTRACTORS				620.0000	4,960.0000	NO BidReject	
	PALMISANO CONSTRUCTION LLC				900.0000	7,200.0000	NO	
	HIGH BID . :	900.0000	LOW BID . :	300.0000	AVERAGE BID:	574.2857		
0030	REMOVAL OF CONCRETE DRIVES	900.0000	SQYD	8/25/2016	SKELLY	202-02-06100		
	VENDOR	MODEL	BRAND/COMMENT		COMPARISON AMT	EXTENSION	SEL REASON	
	BOH BROS CONSTR CO LLC				5.0000	4,500.0000	NO	
	WALLACE C DRENNAN INC				1.0000	900.0000	NO	
	FLEMING CONSTRUCTION CO LLC				15.0000	13,500.0000	NO	
	BLANK BID COPY VENDOR	** NON-RESPONDING VENDOR **						
	HARD ROCK CONSTRUCTION LLC	** NON-RESPONDING VENDOR **						
	SUBTERRANEAN CONSTRUCTION LLC				10.0000	9,000.0000	NO	
	COMMAND CONSTRUCTION LLC				10.0000	9,000.0000	NO	
	BLD SERVICES LLC	** NON-RESPONDING VENDOR **						
	GLOBAL INDUSTRIAL CONTRACTORS				23.0000	20,700.0000	NO BidReject	
	PALMISANO CONSTRUCTION LLC				7.0000	6,300.0000	NO	
	HIGH BID . :	23.0000	LOW BID . :	1.0000	AVERAGE BID:	10.1429		
0040	REMOVE & REPLACE WOODEN BOLLARDS	120.0000	EA	8/25/2016	SKELLY	S-004		
	VENDOR	MODEL	BRAND/COMMENT		COMPARISON AMT	EXTENSION	SEL REASON	
	BOH BROS CONSTR CO LLC				120.0000	14,400.0000	NO	
	WALLACE C DRENNAN INC				50.0000	6,000.0000	NO	
	FLEMING CONSTRUCTION CO LLC				85.0000	10,200.0000	NO	
	BLANK BID COPY VENDOR	** NON-RESPONDING VENDOR **						



BID: 50-00117630 RIVER ROAD WATER LINE REPLACMENT

(\*\* = ESCALATION APPLIED)

ITEM DESCRIPTION	QUANTITY	U/M	REQUEST BY	REQUESTOR	REFERENCE NUMBER		
=====							
HARD ROCK CONSTRUCTION LLC	** NON-RESPONDING VENDOR **						
SUBTERRANEAN CONSTRUCTION LLC				400.0000	48,000.0000	NO	
COMMAND CONSTRUCTION LLC				10.0000	1,200.0000	NO	
BLD SERVICES LLC	** NON-RESPONDING VENDOR **						
GLOBAL INDUSTRIAL CONTRACTORS				54.0000	6,480.0000	NO	BidReject
PALMISANO CONSTRUCTION LLC				65.0000	7,800.0000	NO	
HIGH BID . :	400.0000	LOW BID . :	10.0000	AVERAGE BID:	112.0000		
0050 TEMPORARY EROSION CONTROL	1.0000	LPSM	8/25/2016	SKELLY	204-01-10000		
VENDOR	MODEL	BRAND/COMMENT		COMPARISON AMT	EXTENSION	SEL	REASON
BOH BROS CONSTR CO LLC				25,000.0000	25,000.0000	NO	
WALLACE C DRENNAN INC				101.0000	101.0000	NO	
FLEMING CONSTRUCTION CO LLC				38,000.0000	38,000.0000	NO	
BLANK BID COPY VENDOR	** NON-RESPONDING VENDOR **						
HARD ROCK CONSTRUCTION LLC	** NON-RESPONDING VENDOR **						
SUBTERRANEAN CONSTRUCTION LLC				10,000.0000	10,000.0000	NO	
COMMAND CONSTRUCTION LLC				100,000.0000	100,000.0000	NO	
BLD SERVICES LLC	** NON-RESPONDING VENDOR **						
GLOBAL INDUSTRIAL CONTRACTORS				11,800.0000	11,800.0000	NO	BidReject
PALMISANO CONSTRUCTION LLC				22,500.0000	22,500.0000	NO	
HIGH BID . :	100,000.0000	LOW BID . :	101.0000	AVERAGE BID:	29,628.7143		
0060 TRAFFIC MAINTENANCE AGGREGATE	180.0000	CUYD	8/25/2016	SKELLY	402-01-00100		
VENDOR	MODEL	BRAND/COMMENT		COMPARISON AMT	EXTENSION	SEL	REASON
BOH BROS CONSTR CO LLC				45.0000	8,100.0000	NO	
WALLACE C DRENNAN INC				1.0000	180.0000	NO	
FLEMING CONSTRUCTION CO LLC				34.0000	6,120.0000	NO	
BLANK BID COPY VENDOR	** NON-RESPONDING VENDOR **						
HARD ROCK CONSTRUCTION LLC	** NON-RESPONDING VENDOR **						
SUBTERRANEAN CONSTRUCTION LLC				45.0000	8,100.0000	NO	
COMMAND CONSTRUCTION LLC				100.0000	18,000.0000	NO	
BLD SERVICES LLC	** NON-RESPONDING VENDOR **						
GLOBAL INDUSTRIAL CONTRACTORS				98.0000	17,640.0000	NO	BidReject
PALMISANO CONSTRUCTION LLC				45.0000	8,100.0000	NO	
HIGH BID . :	100.0000	LOW BID . :	1.0000	AVERAGE BID:	52.5714		
0070 24 IN RCP NEW DRIVEWAY PIPE	4.0000	EA	8/25/2016	SKELLY	701-03-00100		
VENDOR	MODEL	BRAND/COMMENT		COMPARISON AMT	EXTENSION	SEL	REASON
BOH BROS CONSTR CO LLC				3,000.0000	12,000.0000	NO	
WALLACE C DRENNAN INC				2,500.0000	10,000.0000	NO	
FLEMING CONSTRUCTION CO LLC				5,700.0000	22,800.0000	NO	
BLANK BID COPY VENDOR	** NON-RESPONDING VENDOR **						
HARD ROCK CONSTRUCTION LLC	** NON-RESPONDING VENDOR **						
SUBTERRANEAN CONSTRUCTION LLC				2,000.0000	8,000.0000	NO	
COMMAND CONSTRUCTION LLC				5,000.0000	20,000.0000	NO	
BLD SERVICES LLC	** NON-RESPONDING VENDOR **						
GLOBAL INDUSTRIAL CONTRACTORS				3,675.0000	14,700.0000	NO	BidReject
PALMISANO CONSTRUCTION LLC				6,000.0000	24,000.0000	NO	

BID: 50-00117630 RIVER ROAD WATER LINE REPLACMENT

(\*\* = ESCALATION APPLIED)

ITEM DESCRIPTION	QUANTITY	U/M	REQUEST BY	REQUESTOR	REFERENCE NUMBER			
=====								
HIGH BID . :	6,000.0000	LOW BID . :	2,000.0000	AVERAGE BID:	3,982.1429			
0080 CONCRETE DRIVE (6 IN THICK)	900.0000	SQYD	8/25/2016	SKELLY	706-02-00200			
VENDOR	MODEL	BRAND/COMMENT	COMPARISON AMT	EXTENSION	SEL	REASON		
BOH BROS CONSTR CO LLC			47.0000	42,300.0000	NO			
WALLACE C DRENNAN INC			85.0000	76,500.0000	NO			
FLEMING CONSTRUCTION CO LLC			80.0000	72,000.0000	NO			
BLANK BID COPY VENDOR	** NON-RESPONDING VENDOR **							
HARD ROCK CONSTRUCTION LLC	** NON-RESPONDING VENDOR **							
SUBTERRANEAN CONSTRUCTION LLC			82.0000	73,800.0000	NO			
COMMAND CONSTRUCTION LLC			60.0000	54,000.0000	NO			
BLD SERVICES LLC	** NON-RESPONDING VENDOR **							
GLOBAL INDUSTRIAL CONTRACTORS			70.0000	63,000.0000	NO	BidReject		
PALMISANO CONSTRUCTION LLC			57.0000	51,300.0000	NO			
HIGH BID . :	85.0000	LOW BID . :	47.0000	AVERAGE BID:	68.7143			
0090 SLAB SODDING (ST. AUGUSTINE)	2,600.0000	SQYD	8/25/2016	SKELLY	714-01-00600			
VENDOR	MODEL	BRAND/COMMENT	COMPARISON AMT	EXTENSION	SEL	REASON		
BOH BROS CONSTR CO LLC			8.0000	20,800.0000	NO			
WALLACE C DRENNAN INC			3.0000	7,800.0000	NO			
FLEMING CONSTRUCTION CO LLC			7.0000	18,200.0000	NO			
BLANK BID COPY VENDOR	** NON-RESPONDING VENDOR **							
HARD ROCK CONSTRUCTION LLC	** NON-RESPONDING VENDOR **							
SUBTERRANEAN CONSTRUCTION LLC			8.0000	20,800.0000	NO			
COMMAND CONSTRUCTION LLC			5.0000	13,000.0000	NO			
BLD SERVICES LLC	** NON-RESPONDING VENDOR **							
GLOBAL INDUSTRIAL CONTRACTORS			7.0000	18,200.0000	NO	BidReject		
PALMISANO CONSTRUCTION LLC			7.0000	18,200.0000	NO			
HIGH BID . :	8.0000	LOW BID . :	3.0000	AVERAGE BID:	6.4286			
0100 SEEDING	80.0000	LB	8/25/2016	SKELLY	717-01-00100			
VENDOR	MODEL	BRAND/COMMENT	COMPARISON AMT	EXTENSION	SEL	REASON		
BOH BROS CONSTR CO LLC			17.0000	1,360.0000	NO			
WALLACE C DRENNAN INC			15.0000	1,200.0000	NO			
FLEMING CONSTRUCTION CO LLC			28.0000	2,240.0000	NO			
BLANK BID COPY VENDOR	** NON-RESPONDING VENDOR **							
HARD ROCK CONSTRUCTION LLC	** NON-RESPONDING VENDOR **							
SUBTERRANEAN CONSTRUCTION LLC			70.0000	5,600.0000	NO			
COMMAND CONSTRUCTION LLC			25.0000	2,000.0000	NO			
BLD SERVICES LLC	** NON-RESPONDING VENDOR **							
GLOBAL INDUSTRIAL CONTRACTORS			19.0000	1,520.0000	NO	BidReject		
PALMISANO CONSTRUCTION LLC			35.0000	2,800.0000	NO			
HIGH BID . :	70.0000	LOW BID . :	15.0000	AVERAGE BID:	29.8571			
0110 MOBILIZATION	1.0000	LPSM	8/25/2016	SKELLY	727-01-00100			
VENDOR	MODEL	BRAND/COMMENT	COMPARISON AMT	EXTENSION	SEL	REASON		
BOH BROS CONSTR CO LLC			118,000.0000	118,000.0000	NO			

BID: 50-00117630 RIVER ROAD WATER LINE REPLACMENT

(\*\* = ESCALATION APPLIED)

ITEM DESCRIPTION	QUANTITY	U/M	REQUEST BY	REQUESTOR	REFERENCE NUMBER	
WALLACE C DRENNAN INC				85,000.0000	85,000.0000	NO
FLEMING CONSTRUCTION CO LLC				40,000.0000	40,000.0000	NO
BLANK BID COPY VENDOR	** NON-RESPONDING VENDOR **					
HARD ROCK CONSTRUCTION LLC	** NON-RESPONDING VENDOR **					
SUBTERRANEAN CONSTRUCTION LLC				120,000.0000	120,000.0000	NO
COMMAND CONSTRUCTION LLC				198,879.0000	198,879.0000	NO
BLD SERVICES LLC	** NON-RESPONDING VENDOR **					
GLOBAL INDUSTRIAL CONTRACTORS				125,000.0000	125,000.0000	NO BidReject
PALMISANO CONSTRUCTION LLC				150,000.0000	150,000.0000	NO

HIGH BID . : 198,879.0000 LOW BID . : 40,000.0000 AVERAGE BID: 119,554.1429

0120	ADJUSTING WATER METER BOX	30.0000	EA	8/25/2016	SKELLY	741-11-00200		
	VENDOR	MODEL	BRAND/COMMENT		COMPARISON AMT	EXTENSION	SEL	REASON
	BOH BROS CONSTR CO LLC				250.0000	7,500.0000	NO	
	WALLACE C DRENNAN INC				10.0000	300.0000	NO	
	FLEMING CONSTRUCTION CO LLC				180.0000	5,400.0000	NO	
	BLANK BID COPY VENDOR	** NON-RESPONDING VENDOR **						
	HARD ROCK CONSTRUCTION LLC	** NON-RESPONDING VENDOR **						
	SUBTERRANEAN CONSTRUCTION LLC				400.0000	12,000.0000	NO	
	COMMAND CONSTRUCTION LLC				1.0000	30.0000	NO	
	BLD SERVICES LLC	** NON-RESPONDING VENDOR **						
	GLOBAL INDUSTRIAL CONTRACTORS				255.0000	7,650.0000	NO	BidReject
	PALMISANO CONSTRUCTION LLC				250.0000	7,500.0000	NO	

HIGH BID . : 400.0000 LOW BID . : 1.0000 AVERAGE BID: 192.2857

0130	MAINTENANCE OF TRAFFIC, SIGNS AND	1.0000	LPSM	8/25/2016	SKELLY	NS-MNT-20032		
	VENDOR	MODEL	BRAND/COMMENT		COMPARISON AMT	EXTENSION	SEL	REASON
	BOH BROS CONSTR CO LLC				60,000.0000	60,000.0000	NO	
	WALLACE C DRENNAN INC				40,000.0000	40,000.0000	NO	
	FLEMING CONSTRUCTION CO LLC				37,000.0000	37,000.0000	NO	
	BLANK BID COPY VENDOR	** NON-RESPONDING VENDOR **						
	HARD ROCK CONSTRUCTION LLC	** NON-RESPONDING VENDOR **						
	SUBTERRANEAN CONSTRUCTION LLC				18,000.0000	18,000.0000	NO	
	COMMAND CONSTRUCTION LLC				100,000.0000	100,000.0000	NO	
	BLD SERVICES LLC	** NON-RESPONDING VENDOR **						
	GLOBAL INDUSTRIAL CONTRACTORS				17,400.0000	17,400.0000	NO	BidReject
	PALMISANO CONSTRUCTION LLC				65,000.0000	65,000.0000	NO	

HIGH BID . : 100,000.0000 LOW BID . : 17,400.0000 AVERAGE BID: 48,200.0000

0140	EXPLORATORY EXCAVATION	40.0000	EA	8/25/2016	SKELLY	S-002		
	VENDOR	MODEL	BRAND/COMMENT		COMPARISON AMT	EXTENSION	SEL	REASON
	BOH BROS CONSTR CO LLC				800.0000	32,000.0000	NO	
	WALLACE C DRENNAN INC				100.0000	4,000.0000	NO	
	FLEMING CONSTRUCTION CO LLC				850.0000	34,000.0000	NO	
	BLANK BID COPY VENDOR	** NON-RESPONDING VENDOR **						
	HARD ROCK CONSTRUCTION LLC	** NON-RESPONDING VENDOR **						
	SUBTERRANEAN CONSTRUCTION LLC				480.0000	19,200.0000	NO	
	COMMAND CONSTRUCTION LLC				250.0000	10,000.0000	NO	

BID: 50-00117630 RIVER ROAD WATER LINE REPLACMENT

(\*\* = ESCALATION APPLIED)

ITEM DESCRIPTION		QUANTITY	U/M	REQUEST BY	REQUESTOR	REFERENCE NUMBER		
=====								
BLD SERVICES LLC		** NON-RESPONDING VENDOR **						
GLOBAL INDUSTRIAL CONTRACTORS					735.0000	29,400.0000	NO	BidReject
PALMISANO CONSTRUCTION LLC					400.0000	16,000.0000	NO	
HIGH BID . :		850.0000	LOW BID . :	100.0000	AVERAGE BID:	516.4286		
0150	TEMPORARY DRIVEWAY RAMP	30.0000	EA	8/25/2016	SKELLY	S-003		
VENDOR		MODEL	BRAND/COMMENT		COMPARISON AMT	EXTENSION	SEL	REASON
BOH BROS CONSTR CO LLC					300.0000	9,000.0000	NO	
WALLACE C DRENNAN INC					100.0000	3,000.0000	NO	
FLEMING CONSTRUCTION CO LLC					650.0000	19,500.0000	NO	
BLANK BID COPY VENDOR		** NON-RESPONDING VENDOR **						
HARD ROCK CONSTRUCTION LLC		** NON-RESPONDING VENDOR **						
SUBTERRANEAN CONSTRUCTION LLC					400.0000	12,000.0000	NO	
COMMAND CONSTRUCTION LLC					1.0000	30.0000	NO	
BLD SERVICES LLC		** NON-RESPONDING VENDOR **						
GLOBAL INDUSTRIAL CONTRACTORS					1,000.0000	30,000.0000	NO	BidReject
PALMISANO CONSTRUCTION LLC					1,250.0000	37,500.0000	NO	
HIGH BID . :		1,250.0000	LOW BID . :	1.0000	AVERAGE BID:	528.7143		
0160	ASPHALT PATCHING	360.0000	SQYD	8/25/2016	SKELLY	510-01-00100		
VENDOR		MODEL	BRAND/COMMENT		COMPARISON AMT	EXTENSION	SEL	REASON
BOH BROS CONSTR CO LLC					95.0000	34,200.0000	NO	
WALLACE C DRENNAN INC					200.0000	72,000.0000	NO	
FLEMING CONSTRUCTION CO LLC					135.0000	48,600.0000	NO	
BLANK BID COPY VENDOR		** NON-RESPONDING VENDOR **						
HARD ROCK CONSTRUCTION LLC		** NON-RESPONDING VENDOR **						
SUBTERRANEAN CONSTRUCTION LLC					150.0000	54,000.0000	NO	
COMMAND CONSTRUCTION LLC					210.0000	75,600.0000	NO	
BLD SERVICES LLC		** NON-RESPONDING VENDOR **						
GLOBAL INDUSTRIAL CONTRACTORS					194.0000	69,840.0000	NO	BidReject
PALMISANO CONSTRUCTION LLC					180.0000	64,800.0000	NO	
HIGH BID . :		210.0000	LOW BID . :	95.0000	AVERAGE BID:	166.2857		
0170	GRIND EXISTING STUMPS	2.0000	EA	8/25/2016	SKELLY	S-005		
VENDOR		MODEL	BRAND/COMMENT		COMPARISON AMT	EXTENSION	SEL	REASON
BOH BROS CONSTR CO LLC					500.0000	1,000.0000	NO	
WALLACE C DRENNAN INC					500.0000	1,000.0000	NO	
FLEMING CONSTRUCTION CO LLC					225.0000	450.0000	NO	
BLANK BID COPY VENDOR		** NON-RESPONDING VENDOR **						
HARD ROCK CONSTRUCTION LLC		** NON-RESPONDING VENDOR **						
SUBTERRANEAN CONSTRUCTION LLC					800.0000	1,600.0000	NO	
COMMAND CONSTRUCTION LLC					250.0000	500.0000	NO	
BLD SERVICES LLC		** NON-RESPONDING VENDOR **						
GLOBAL INDUSTRIAL CONTRACTORS					930.0000	1,860.0000	NO	BidReject
PALMISANO CONSTRUCTION LLC					300.0000	600.0000	NO	
HIGH BID . :		930.0000	LOW BID . :	225.0000	AVERAGE BID:	500.7143		

BID: 50-00117630 RIVER ROAD WATER LINE REPLACMENT

(\*\* = ESCALATION APPLIED)

ITEM DESCRIPTION		QUANTITY	U/M	REQUEST BY	REQUESTOR	REFERENCE NUMBER	
=====							
0180 PROJECT SIGN		2.0000	EA	8/25/2016	SKELLY	S-006	
VENDOR	MODEL	BRAND/COMMENT		COMPARISON AMT	EXTENSION	SEL	REASON
BOH BROS CONSTR CO LLC				700.0000	1,400.0000	NO	
WALLACE C DRENNAN INC				5,000.0000	10,000.0000	NO	
FLEMING CONSTRUCTION CO LLC				1,200.0000	2,400.0000	NO	
BLANK BID COPY VENDOR	**	NON-RESPONDING VENDOR **					
HARD ROCK CONSTRUCTION LLC	**	NON-RESPONDING VENDOR **					
SUBTERRANEAN CONSTRUCTION LLC				1,100.0000	2,200.0000	NO	
COMMAND CONSTRUCTION LLC				1,000.0000	2,000.0000	NO	
BLD SERVICES LLC	**	NON-RESPONDING VENDOR **					
GLOBAL INDUSTRIAL CONTRACTORS				1,000.0000	2,000.0000	NO	BidReject
PALMISANO CONSTRUCTION LLC				1,900.0000	3,800.0000	NO	
HIGH BID . :	5,000.0000	LOW BID . :	700.0000	AVERAGE BID:	1,700.0000		
0190 REMOVE AND REPLACE GRAVEL DRIVES		325.0000	SQYD	8/25/2016	SKELLY	S-007	
VENDOR	MODEL	BRAND/COMMENT		COMPARISON AMT	EXTENSION	SEL	REASON
BOH BROS CONSTR CO LLC				30.0000	9,750.0000	NO	
WALLACE C DRENNAN INC				1.0000	325.0000	NO	
FLEMING CONSTRUCTION CO LLC				30.0000	9,750.0000	NO	
BLANK BID COPY VENDOR	**	NON-RESPONDING VENDOR **					
HARD ROCK CONSTRUCTION LLC	**	NON-RESPONDING VENDOR **					
SUBTERRANEAN CONSTRUCTION LLC				22.0000	7,150.0000	NO	
COMMAND CONSTRUCTION LLC				30.0000	9,750.0000	NO	
BLD SERVICES LLC	**	NON-RESPONDING VENDOR **					
GLOBAL INDUSTRIAL CONTRACTORS				57.0000	18,525.0000	NO	BidReject
PALMISANO CONSTRUCTION LLC				18.0000	5,850.0000	NO	
HIGH BID . :	57.0000	LOW BID . :	1.0000	AVERAGE BID:	26.8571		
0200 REMOVAL OF FIRE HYDRANTS		11.0000	EA	8/25/2016	SKELLY	S-009	
VENDOR	MODEL	BRAND/COMMENT		COMPARISON AMT	EXTENSION	SEL	REASON
BOH BROS CONSTR CO LLC				200.0000	2,200.0000	NO	
WALLACE C DRENNAN INC				500.0000	5,500.0000	NO	
FLEMING CONSTRUCTION CO LLC				500.0000	5,500.0000	NO	
BLANK BID COPY VENDOR	**	NON-RESPONDING VENDOR **					
HARD ROCK CONSTRUCTION LLC	**	NON-RESPONDING VENDOR **					
SUBTERRANEAN CONSTRUCTION LLC				700.0000	7,700.0000	NO	
COMMAND CONSTRUCTION LLC				1.0000	11.0000	NO	
BLD SERVICES LLC	**	NON-RESPONDING VENDOR **					
GLOBAL INDUSTRIAL CONTRACTORS				960.0000	10,560.0000	NO	BidReject
PALMISANO CONSTRUCTION LLC				150.0000	1,650.0000	NO	
HIGH BID . :	960.0000	LOW BID . :	1.0000	AVERAGE BID:	430.1429		
0201 FENCE ANY KIND		500.0000	LF	9/30/2016	SKELLY	S-010	
VENDOR	MODEL	BRAND/COMMENT		COMPARISON AMT	EXTENSION	SEL	REASON
BOH BROS CONSTR CO LLC				30.0000	15,000.0000	NO	
WALLACE C DRENNAN INC				15.0000	7,500.0000	NO	
FLEMING CONSTRUCTION CO LLC				40.0000	20,000.0000	NO	
BLANK BID COPY VENDOR	**	NON-RESPONDING VENDOR **					

BID: 50-00117630 RIVER ROAD WATER LINE REPLACMENT

(\*\* = ESCALATION APPLIED)

ITEM DESCRIPTION	QUANTITY	U/M	REQUEST BY	REQUESTOR	REFERENCE NUMBER		
=====							
HARD ROCK CONSTRUCTION LLC	** NON-RESPONDING VENDOR **						
SUBTERRANEAN CONSTRUCTION LLC				40.0000	20.000.0000	NO	
COMMAND CONSTRUCTION LLC				30.0000	15.000.0000	NO	
BLD SERVICES LLC	** NON-RESPONDING VENDOR **						
GLOBAL INDUSTRIAL CONTRACTORS				27.0000	13,500.0000	NO	BidReject
PALMISANO CONSTRUCTION LLC				30.0000	15.000.0000	NO	
HIGH BID . :	40.0000	LOW BID . :	15.0000	AVERAGE BID:	30.2857		
0210 WATER MAIN (6 IN)(PVC C900)	20.0000	LF	8/25/2016	SKELLY	W-106		
VENDOR	MODEL	BRAND/COMMENT		COMPARISON AMT	EXTENSION	SEL	REASON
BOH BROS CONSTR CO LLC				90.0000	1,800.0000	NO	
WALLACE C DRENNAN INC				20.0000	400.0000	NO	
FLEMING CONSTRUCTION CO LLC				200.0000	4,000.0000	NO	
BLANK BID COPY VENDOR	** NON-RESPONDING VENDOR **						
HARD ROCK CONSTRUCTION LLC	** NON-RESPONDING VENDOR **						
SUBTERRANEAN CONSTRUCTION LLC				55.0000	1,100.0000	NO	
COMMAND CONSTRUCTION LLC				100.0000	2,000.0000	NO	
BLD SERVICES LLC	** NON-RESPONDING VENDOR **						
GLOBAL INDUSTRIAL CONTRACTORS				43.0000	860.0000	NO	BidReject
PALMISANO CONSTRUCTION LLC				50.0000	1,000.0000	NO	
HIGH BID . :	200.0000	LOW BID . :	20.0000	AVERAGE BID:	79.7143		
0220 WATER MAIN (8 IN)(PVC C900)	200.0000	LF	8/25/2016	SKELLY	W-108		
VENDOR	MODEL	BRAND/COMMENT		COMPARISON AMT	EXTENSION	SEL	REASON
BOH BROS CONSTR CO LLC				100.0000	20,000.0000	NO	
WALLACE C DRENNAN INC				30.0000	6,000.0000	NO	
FLEMING CONSTRUCTION CO LLC				35.0000	7,000.0000	NO	
BLANK BID COPY VENDOR	** NON-RESPONDING VENDOR **						
HARD ROCK CONSTRUCTION LLC	** NON-RESPONDING VENDOR **						
SUBTERRANEAN CONSTRUCTION LLC				60.0000	12,000.0000	NO	
COMMAND CONSTRUCTION LLC				150.0000	30,000.0000	NO	
BLD SERVICES LLC	** NON-RESPONDING VENDOR **						
GLOBAL INDUSTRIAL CONTRACTORS				43.0000	8,600.0000	NO	BidReject
PALMISANO CONSTRUCTION LLC				50.0000	10,000.0000	NO	
HIGH BID . :	150.0000	LOW BID . :	30.0000	AVERAGE BID:	66.8571		
0230 WAER MAIN (12 IN)(PVC C900)	12,910.0000	LF	8/25/2016	SKELLY	W-112		
VENDOR	MODEL	BRAND/COMMENT		COMPARISON AMT	EXTENSION	SEL	REASON
BOH BROS CONSTR CO LLC				53.0000	684,230.0000	NO	
WALLACE C DRENNAN INC				70.0000	903,700.0000	NO	
FLEMING CONSTRUCTION CO LLC				52.0000	671,320.0000	NO	
BLANK BID COPY VENDOR	** NON-RESPONDING VENDOR **						
HARD ROCK CONSTRUCTION LLC	** NON-RESPONDING VENDOR **						
SUBTERRANEAN CONSTRUCTION LLC				60.0000	774,600.0000	NO	
COMMAND CONSTRUCTION LLC				44.0000	568,040.0000	NO	
BLD SERVICES LLC	** NON-RESPONDING VENDOR **						
GLOBAL INDUSTRIAL CONTRACTORS				72.0000	929,520.0000	NO	BidReject
PALMISANO CONSTRUCTION LLC				57.0000	735,870.0000	NO	

BID: 50-00117630 RIVER ROAD WATER LINE REPLACMENT

(\*\* = ESCALATION APPLIED)

ITEM DESCRIPTION	QUANTITY	U/M	REQUEST BY	REQUESTOR	REFERENCE NUMBER			
=====								
HIGH BID . . :	72.0000	LOW BID . . :	44.0000	AVERAGE BID:	58.2857			
0240 WATER MAIN(6 IN)(DUCTILE IRON PIPE)	100.0000	LF	8/25/2016	SKELLY	W-206			
VENDOR	MODEL	BRAND/COMMENT		COMPARISON AMT	EXTENSION	SEL	REASON	
BOH BROS CONSTR CO LLC				100.0000	10,000.0000	NO		
WALLACE C DRENNAN INC				30.0000	3,000.0000	NO		
FLEMING CONSTRUCTION CO LLC				60.0000	6,000.0000	NO		
BLANK BID COPY VENDOR	** NON-RESPONDING VENDOR **							
HARD ROCK CONSTRUCTION LLC	** NON-RESPONDING VENDOR **							
SUBTERRANEAN CONSTRUCTION LLC				65.0000	6,500.0000	NO		
COMMAND CONSTRUCTION LLC				100.0000	10,000.0000	NO		
BLD SERVICES LLC	** NON-RESPONDING VENDOR **							
GLOBAL INDUSTRIAL CONTRACTORS				59.0000	5,900.0000	NO	BidReject	
PALMISANO CONSTRUCTION LLC				19.0000	1,900.0000	NO		
HIGH BID . . :	100.0000	LOW BID . . :	19.0000	AVERAGE BID:	61.8571			
0250 WATER MAIN(8 IN)(DUCTILE IRON PIPE)	100.0000	LF	8/25/2016	SKELLY	W-208			
VENDOR	MODEL	BRAND/COMMENT		COMPARISON AMT	EXTENSION	SEL	REASON	
BOH BROS CONSTR CO LLC				110.0000	11,000.0000	NO		
WALLACE C DRENNAN INC				40.0000	4,000.0000	NO		
FLEMING CONSTRUCTION CO LLC				70.0000	7,000.0000	NO		
BLANK BID COPY VENDOR	** NON-RESPONDING VENDOR **							
HARD ROCK CONSTRUCTION LLC	** NON-RESPONDING VENDOR **							
SUBTERRANEAN CONSTRUCTION LLC				72.0000	7,200.0000	NO		
COMMAND CONSTRUCTION LLC				150.0000	15,000.0000	NO		
BLD SERVICES LLC	** NON-RESPONDING VENDOR **							
GLOBAL INDUSTRIAL CONTRACTORS				61.0000	6,100.0000	NO	BidReject	
PALMISANO CONSTRUCTION LLC				20.0000	2,000.0000	NO		
HIGH BID . . :	150.0000	LOW BID . . :	20.0000	AVERAGE BID:	74.7143			
0260 WATER MAIN(12IN)(DUCTILE IRON PIPE)	100.0000	LF	8/25/2016	SKELLY	W-212			
VENDOR	MODEL	BRAND/COMMENT		COMPARISON AMT	EXTENSION	SEL	REASON	
BOH BROS CONSTR CO LLC				125.0000	12,500.0000	NO		
WALLACE C DRENNAN INC				80.0000	8,000.0000	NO		
FLEMING CONSTRUCTION CO LLC				105.0000	10,500.0000	NO		
BLANK BID COPY VENDOR	** NON-RESPONDING VENDOR **							
HARD ROCK CONSTRUCTION LLC	** NON-RESPONDING VENDOR **							
SUBTERRANEAN CONSTRUCTION LLC				100.0000	10,000.0000	NO		
COMMAND CONSTRUCTION LLC				250.0000	25,000.0000	NO		
BLD SERVICES LLC	** NON-RESPONDING VENDOR **							
GLOBAL INDUSTRIAL CONTRACTORS				90.0000	9,000.0000	NO	BidReject	
PALMISANO CONSTRUCTION LLC				130.0000	13,000.0000	NO		
HIGH BID . . :	250.0000	LOW BID . . :	80.0000	AVERAGE BID:	125.7143			
0270 GATE VALVE AND VALVE BOX (6 IN)	1.0000	EA	8/25/2016	SKELLY	W-406			
VENDOR	MODEL	BRAND/COMMENT		COMPARISON AMT	EXTENSION	SEL	REASON	
BOH BROS CONSTR CO LLC				900.0000	900.0000	NO		

BID: 50-00117630 RIVER ROAD WATER LINE REPLACMENT

(\*\* = ESCALATION APPLIED)

ITEM DESCRIPTION	QUANTITY	U/M	REQUEST BY	REQUESTOR	REFERENCE NUMBER			
=====								
WALLACE C DRENNAN INC				1,000.0000	1,000.0000	NO		
FLEMING CONSTRUCTION CO LLC				695.0000	695.0000	NO		
BLANK BID COPY VENDOR	** NON-RESPONDING VENDOR **							
HARD ROCK CONSTRUCTION LLC	** NON-RESPONDING VENDOR **							
SUBTERRANEAN CONSTRUCTION LLC				990.0000	990.0000	NO		
COMMAND CONSTRUCTION LLC				2,500.0000	2,500.0000	NO		
BLD SERVICES LLC	** NON-RESPONDING VENDOR **							
GLOBAL INDUSTRIAL CONTRACTORS				1,190.0000	1,190.0000	NO	BidReject	
PALMISANO CONSTRUCTION LLC				750.0000	750.0000	NO		
HIGH BID . :	2,500.0000	LOW BID . :	695.0000	AVERAGE BID:	1,146.4286			
0280 GATE VALVE AND VALVE BOX (8 IN)	12.0000	EA	8/25/2016	SKELLY	W-408			
VENDOR	MODEL	BRAND/COMMENT		COMPARISON AMT	EXTENSION	SEL	REASON	
BOH BROS CONSTR CO LLC				1,500.0000	18,000.0000	NO		
WALLACE C DRENNAN INC				1,500.0000	18,000.0000	NO		
FLEMING CONSTRUCTION CO LLC				1,050.0000	12,600.0000	NO		
BLANK BID COPY VENDOR	** NON-RESPONDING VENDOR **							
HARD ROCK CONSTRUCTION LLC	** NON-RESPONDING VENDOR **							
SUBTERRANEAN CONSTRUCTION LLC				1,800.0000	21,600.0000	NO		
COMMAND CONSTRUCTION LLC				2,750.0000	33,000.0000	NO		
BLD SERVICES LLC	** NON-RESPONDING VENDOR **							
GLOBAL INDUSTRIAL CONTRACTORS				1,500.0000	18,000.0000	NO	BidReject	
PALMISANO CONSTRUCTION LLC				1,400.0000	16,800.0000	NO		
HIGH BID . :	2,750.0000	LOW BID . :	1,050.0000	AVERAGE BID:	1,642.8571			
0290 GATE VALVE AND VALVE BOX (12 IN)	46.0000	EA	8/25/2016	SKELLY	W-412			
VENDOR	MODEL	BRAND/COMMENT		COMPARISON AMT	EXTENSION	SEL	REASON	
BOH BROS CONSTR CO LLC				2,500.0000	115,000.0000	NO		
WALLACE C DRENNAN INC				2,200.0000	101,200.0000	NO		
FLEMING CONSTRUCTION CO LLC				1,845.0000	84,870.0000	NO		
BLANK BID COPY VENDOR	** NON-RESPONDING VENDOR **							
HARD ROCK CONSTRUCTION LLC	** NON-RESPONDING VENDOR **							
SUBTERRANEAN CONSTRUCTION LLC				2,700.0000	124,200.0000	NO		
COMMAND CONSTRUCTION LLC				3,000.0000	138,000.0000	NO		
BLD SERVICES LLC	** NON-RESPONDING VENDOR **							
GLOBAL INDUSTRIAL CONTRACTORS				2,600.0000	119,600.0000	NO	BidReject	
PALMISANO CONSTRUCTION LLC				2,400.0000	110,400.0000	NO		
HIGH BID . :	3,000.0000	LOW BID . :	1,845.0000	AVERAGE BID:	2,463.5714			
0300 PIPE RESTRAINT (6 IN)	2.0000	EA	8/25/2016	SKELLY	W-706			
VENDOR	MODEL	BRAND/COMMENT		COMPARISON AMT	EXTENSION	SEL	REASON	
BOH BROS CONSTR CO LLC				60.0000	120.0000	NO		
WALLACE C DRENNAN INC				30.0000	60.0000	NO		
FLEMING CONSTRUCTION CO LLC				50.0000	100.0000	NO		
BLANK BID COPY VENDOR	** NON-RESPONDING VENDOR **							
HARD ROCK CONSTRUCTION LLC	** NON-RESPONDING VENDOR **							
SUBTERRANEAN CONSTRUCTION LLC				102.0000	204.0000	NO		
COMMAND CONSTRUCTION LLC				100.0000	200.0000	NO		



BID: 50-00117630 RIVER ROAD WATER LINE REPLACMENT

(\*\* = ESCALATION APPLIED)

ITEM DESCRIPTION	QUANTITY	U/M	REQUEST BY	REQUESTOR	REFERENCE	NUMBER		
=====								
BLD SERVICES LLC	** NON-RESPONDING VENDOR **							
GLOBAL INDUSTRIAL CONTRACTORS					48.0000	96.0000	NO	BidReject
PALMISANO CONSTRUCTION LLC					51.0000	102.0000	NO	
HIGH BID . :	102.0000	LOW BID . :	30.0000	AVERAGE BID:	63.0000			
0310 PIPE RESTRAINT (8 IN)	22.0000	EA	8/25/2016	SKELLY	W-708			
VENDOR	MODEL	BRAND/COMMENT		COMPARISON AMT	EXTENSION	SEL	REASON	
BOH BROS CONSTR CO LLC				90.0000	1,980.0000	NO		
WALLACE C DRENNAN INC				40.0000	880.0000	NO		
FLEMING CONSTRUCTION CO LLC				75.0000	1,650.0000	NO		
BLANK BID COPY VENDOR	** NON-RESPONDING VENDOR **							
HARD ROCK CONSTRUCTION LLC	** NON-RESPONDING VENDOR **							
SUBTERRANEAN CONSTRUCTION LLC				154.0000	3,388.0000	NO		
COMMAND CONSTRUCTION LLC				150.0000	3,300.0000	NO		
BLD SERVICES LLC	** NON-RESPONDING VENDOR **							
GLOBAL INDUSTRIAL CONTRACTORS				88.0000	1,936.0000	NO	BidReject	
PALMISANO CONSTRUCTION LLC				76.0000	1,672.0000	NO		
HIGH BID . :	154.0000	LOW BID . :	40.0000	AVERAGE BID:	96.1429			
0320 PIPE RESTRAINT (12 IN)	100.0000	EA	8/25/2016	SKELLY	W-712			
VENDOR	MODEL	BRAND/COMMENT		COMPARISON AMT	EXTENSION	SEL	REASON	
BOH BROS CONSTR CO LLC				160.0000	16,000.0000	NO		
WALLACE C DRENNAN INC				477.0000	47,700.0000	NO		
FLEMING CONSTRUCTION CO LLC				138.0000	13,800.0000	NO		
BLANK BID COPY VENDOR	** NON-RESPONDING VENDOR **							
HARD ROCK CONSTRUCTION LLC	** NON-RESPONDING VENDOR **							
SUBTERRANEAN CONSTRUCTION LLC				195.0000	19,500.0000	NO		
COMMAND CONSTRUCTION LLC				200.0000	20,000.0000	NO		
BLD SERVICES LLC	** NON-RESPONDING VENDOR **							
GLOBAL INDUSTRIAL CONTRACTORS				172.0000	17,200.0000	NO	BidReject	
PALMISANO CONSTRUCTION LLC				175.0000	17,500.0000	NO		
HIGH BID . :	477.0000	LOW BID . :	138.0000	AVERAGE BID:	216.7143			
0330 TRANSITIONAL COUPLING (6 IN)	1.0000	EA	8/25/2016	SKELLY	W-806			
VENDOR	MODEL	BRAND/COMMENT		COMPARISON AMT	EXTENSION	SEL	REASON	
BOH BROS CONSTR CO LLC				300.0000	300.0000	NO		
WALLACE C DRENNAN INC				550.0000	550.0000	NO		
FLEMING CONSTRUCTION CO LLC				258.0000	258.0000	NO		
BLANK BID COPY VENDOR	** NON-RESPONDING VENDOR **							
HARD ROCK CONSTRUCTION LLC	** NON-RESPONDING VENDOR **							
SUBTERRANEAN CONSTRUCTION LLC				336.0000	336.0000	NO		
COMMAND CONSTRUCTION LLC				1,000.0000	1,000.0000	NO		
BLD SERVICES LLC	** NON-RESPONDING VENDOR **							
GLOBAL INDUSTRIAL CONTRACTORS				2,020.0000	2,020.0000	NO	BidReject	
PALMISANO CONSTRUCTION LLC				250.0000	250.0000	NO		
HIGH BID . :	2,020.0000	LOW BID . :	250.0000	AVERAGE BID:	673.4286			

BID: 50-00117630 RIVER ROAD WATER LINE REPLACMENT

(\*\* = ESCALATION APPLIED)

ITEM DESCRIPTION	QUANTITY	U/M	REQUEST BY	REQUESTOR	REFERENCE NUMBER		
=====							
0340 TRANSITIONAL COUPLING (8 IN)	13.0000	EA	8/25/2016	SKELLY	W-807		
VENDOR	MODEL	BRAND/COMMENT		COMPARISON AMT	EXTENSION	SEL	REASON
BOH BROS CONSTR CO LLC				340.0000	4,420.0000	NO	
WALLACE C DRENNAN INC				770.0000	10,010.0000	NO	
FLEMING CONSTRUCTION CO LLC				290.0000	3,770.0000	NO	
BLANK BID COPY VENDOR	**	NON-RESPONDING VENDOR **					
HARD ROCK CONSTRUCTION LLC	**	NON-RESPONDING VENDOR **					
SUBTERRANEAN CONSTRUCTION LLC				400.0000	5,200.0000	NO	
COMMAND CONSTRUCTION LLC				1,000.0000	13,000.0000	NO	
BLD SERVICES LLC	**	NON-RESPONDING VENDOR **					
GLOBAL INDUSTRIAL CONTRACTORS				3,830.0000	49,790.0000	NO	BidReject
PALMISANO CONSTRUCTION LLC				300.0000	3,900.0000	NO	
HIGH BID . :	3,830.0000	LOW BID . :	290.0000	AVERAGE BID:	990.0000		
0350 TRANSITIONAL COUPLING (12 IN)	3.0000	EA	8/25/2016	SKELLY	W-810		
VENDOR	MODEL	BRAND/COMMENT		COMPARISON AMT	EXTENSION	SEL	REASON
BOH BROS CONSTR CO LLC				500.0000	1,500.0000	NO	
WALLACE C DRENNAN INC				1,200.0000	3,600.0000	NO	
FLEMING CONSTRUCTION CO LLC				145.0000	435.0000	NO	
BLANK BID COPY VENDOR	**	NON-RESPONDING VENDOR **					
HARD ROCK CONSTRUCTION LLC	**	NON-RESPONDING VENDOR **					
SUBTERRANEAN CONSTRUCTION LLC				630.0000	1,890.0000	NO	
COMMAND CONSTRUCTION LLC				2,500.0000	7,500.0000	NO	
BLD SERVICES LLC	**	NON-RESPONDING VENDOR **					
GLOBAL INDUSTRIAL CONTRACTORS				5,730.0000	17,190.0000	NO	BidReject
PALMISANO CONSTRUCTION LLC				450.0000	1,350.0000	NO	
HIGH BID . :	5,730.0000	LOW BID . :	145.0000	AVERAGE BID:	1,593.5714		
0360 DUCTILE IRON FITTINGS	12,000.0000	LB	8/25/2016	SKELLY	W-901		
VENDOR	MODEL	BRAND/COMMENT		COMPARISON AMT	EXTENSION	SEL	REASON
BOH BROS CONSTR CO LLC				5.0000	60,000.0000	NO	
WALLACE C DRENNAN INC				1.0000	12,000.0000	NO	
FLEMING CONSTRUCTION CO LLC				3.7500	45,000.0000	NO	
BLANK BID COPY VENDOR	**	NON-RESPONDING VENDOR **					
HARD ROCK CONSTRUCTION LLC	**	NON-RESPONDING VENDOR **					
SUBTERRANEAN CONSTRUCTION LLC				6.3000	75,600.0000	NO	
COMMAND CONSTRUCTION LLC				5.0000	60,000.0000	NO	
BLD SERVICES LLC	**	NON-RESPONDING VENDOR **					
GLOBAL INDUSTRIAL CONTRACTORS				5.5000	66,000.0000	NO	BidReject
PALMISANO CONSTRUCTION LLC				4.0000	48,000.0000	NO	
HIGH BID . :	6.3000	LOW BID . :	1.0000	AVERAGE BID:	4.3643		
0370 FIRE HYDRANT ASSEMBLY	27.0000	EA	8/25/2016	SKELLY	W-902-A		
VENDOR	MODEL	BRAND/COMMENT		COMPARISON AMT	EXTENSION	SEL	REASON
BOH BROS CONSTR CO LLC				3,000.0000	81,000.0000	NO	
WALLACE C DRENNAN INC				5,900.0000	159,300.0000	NO	
FLEMING CONSTRUCTION CO LLC				4,500.0000	121,500.0000	NO	
BLANK BID COPY VENDOR	**	NON-RESPONDING VENDOR **					

BID: 50-00117630 RIVER ROAD WATER LINE REPLACMENT

(\*\* = ESCALATION APPLIED)

ITEM DESCRIPTION	QUANTITY	U/M	REQUEST BY	REQUESTOR	REFERENCE NUMBER		
=====							
HARD ROCK CONSTRUCTION LLC	** NON-RESPONDING VENDOR **						
SUBTERRANEAN CONSTRUCTION LLC				5,200.0000	140,400.0000	NO	
COMMAND CONSTRUCTION LLC				5,000.0000	135,000.0000	NO	
BLD SERVICES LLC	** NON-RESPONDING VENDOR **						
GLOBAL INDUSTRIAL CONTRACTORS				4,480.0000	120,960.0000	NO	BidReject
PALMISANO CONSTRUCTION LLC				3,500.0000	94,500.0000	NO	
HIGH BID . :	5,900.0000	LOW BID . :	3,000.0000	AVERAGE BID:	4,511.4286		
0380 WATER SERVICE CONNECTION (<1 IN)	20.0000	EA	8/25/2016	SKELLY	W-903-0		
VENDOR	MODEL	BRAND/COMMENT		COMPARISON AMT	EXTENSION	SEL	REASON
BOH BROS CONSTR CO LLC				400.0000	8,000.0000	NO	
WALLACE C DRENNAN INC				100.0000	2,000.0000	NO	
FLEMING CONSTRUCTION CO LLC				750.0000	15,000.0000	NO	
BLANK BID COPY VENDOR	** NON-RESPONDING VENDOR **						
HARD ROCK CONSTRUCTION LLC	** NON-RESPONDING VENDOR **						
SUBTERRANEAN CONSTRUCTION LLC				520.0000	10,400.0000	NO	
COMMAND CONSTRUCTION LLC				100.0000	2,000.0000	NO	
BLD SERVICES LLC	** NON-RESPONDING VENDOR **						
GLOBAL INDUSTRIAL CONTRACTORS				470.0000	9,400.0000	NO	BidReject
PALMISANO CONSTRUCTION LLC				625.0000	12,500.0000	NO	
HIGH BID . :	750.0000	LOW BID . :	100.0000	AVERAGE BID:	423.5714		
0390 WATER SERVICE CONNECTION (1 IN)	10.0000	EA	8/25/2016	SKELLY	W-903-1		
VENDOR	MODEL	BRAND/COMMENT		COMPARISON AMT	EXTENSION	SEL	REASON
BOH BROS CONSTR CO LLC				500.0000	5,000.0000	NO	
WALLACE C DRENNAN INC				866.0000	8,660.0000	NO	
FLEMING CONSTRUCTION CO LLC				900.0000	9,000.0000	NO	
BLANK BID COPY VENDOR	** NON-RESPONDING VENDOR **						
HARD ROCK CONSTRUCTION LLC	** NON-RESPONDING VENDOR **						
SUBTERRANEAN CONSTRUCTION LLC				560.0000	5,600.0000	NO	
COMMAND CONSTRUCTION LLC				150.0000	1,500.0000	NO	
BLD SERVICES LLC	** NON-RESPONDING VENDOR **						
GLOBAL INDUSTRIAL CONTRACTORS				480.0000	4,800.0000	NO	BidReject
PALMISANO CONSTRUCTION LLC				325.0000	3,250.0000	NO	
HIGH BID . :	900.0000	LOW BID . :	150.0000	AVERAGE BID:	540.1429		
0400 WATER SERVICE CONNECTION (UP TO	10.0000	EA	8/25/2016	SKELLY	W-903-2		
VENDOR	MODEL	BRAND/COMMENT		COMPARISON AMT	EXTENSION	SEL	REASON
BOH BROS CONSTR CO LLC				700.0000	7,000.0000	NO	
WALLACE C DRENNAN INC				866.0000	8,660.0000	NO	
FLEMING CONSTRUCTION CO LLC				1,500.0000	15,000.0000	NO	
BLANK BID COPY VENDOR	** NON-RESPONDING VENDOR **						
HARD ROCK CONSTRUCTION LLC	** NON-RESPONDING VENDOR **						
SUBTERRANEAN CONSTRUCTION LLC				940.0000	9,400.0000	NO	
COMMAND CONSTRUCTION LLC				155.0000	1,550.0000	NO	
BLD SERVICES LLC	** NON-RESPONDING VENDOR **						
GLOBAL INDUSTRIAL CONTRACTORS				800.0000	8,000.0000	NO	BidReject
PALMISANO CONSTRUCTION LLC				950.0000	9,500.0000	NO	

BID: 50-00117630 RIVER ROAD WATER LINE REPLACMENT

(\*\* = ESCALATION APPLIED)

ITEM DESCRIPTION		QUANTITY	U/M	REQUEST BY	REQUESTOR	REFERENCE NUMBER			
=====									
HIGH BID . . :		1.500.0000	LOW BID . . :	155.0000	AVERAGE BID:	844.4286			
0410	ABANDONMENT OF WATERLINE (8 IN)	12.910.0000	LF	8/25/2016	SKELLY	W-908			
	VENDOR	MODEL	BRAND/COMMENT		COMPARISON AMT	EXTENSION	SEL	REASON	
	BOH BROS CONSTR CO LLC				5.0000	64,550.0000	NO		
	WALLACE C DRENNAN INC				1.0000	12,910.0000	NO		
	FLEMING CONSTRUCTION CO LLC				4.0000	51,640.0000	NO		
	BLANK BID COPY VENDOR	** NON-RESPONDING VENDOR **							
	HARD ROCK CONSTRUCTION LLC	** NON-RESPONDING VENDOR **							
	SUBTERRANEAN CONSTRUCTION LLC				7.0000	90,370.0000	NO		
	COMMAND CONSTRUCTION LLC				1.0000	12,910.0000	NO		
	BLD SERVICES LLC	** NON-RESPONDING VENDOR **							
	GLOBAL INDUSTRIAL CONTRACTORS				6.5000	83,915.0000	NO	BidReject	
	PALMISANO CONSTRUCTION LLC				5.5000	71,005.0000	NO		
HIGH BID . . :		7.0000	LOW BID . . :	1.0000	AVERAGE BID:	4.2857			
0420	REMOVAL AND DISPOSAL OF AC	200.0000	LF	8/25/2016	SKELLY	W-907-6			
	VENDOR	MODEL	BRAND/COMMENT		COMPARISON AMT	EXTENSION	SEL	REASON	
	BOH BROS CONSTR CO LLC				17.0000	3,400.0000	NO		
	WALLACE C DRENNAN INC				1.0000	200.0000	NO		
	FLEMING CONSTRUCTION CO LLC				28.0000	5,600.0000	NO		
	BLANK BID COPY VENDOR	** NON-RESPONDING VENDOR **							
	HARD ROCK CONSTRUCTION LLC	** NON-RESPONDING VENDOR **							
	SUBTERRANEAN CONSTRUCTION LLC				16.0000	3,200.0000	NO		
	COMMAND CONSTRUCTION LLC				30.0000	6,000.0000	NO		
	BLD SERVICES LLC	** NON-RESPONDING VENDOR **							
	GLOBAL INDUSTRIAL CONTRACTORS				62.0000	12,400.0000	NO	BidReject	
	PALMISANO CONSTRUCTION LLC				12.0000	2,400.0000	NO		
HIGH BID . . :		62.0000	LOW BID . . :	1.0000	AVERAGE BID:	23.7143			
0430	REMOVAL AND DISPOSAL OF AC	200.0000	LF	8/25/2016	SKELLY	W-907-8			
	VENDOR	MODEL	BRAND/COMMENT		COMPARISON AMT	EXTENSION	SEL	REASON	
	BOH BROS CONSTR CO LLC				40.0000	8,000.0000	NO		
	WALLACE C DRENNAN INC				1.0000	200.0000	NO		
	FLEMING CONSTRUCTION CO LLC				28.0000	5,600.0000	NO		
	BLANK BID COPY VENDOR	** NON-RESPONDING VENDOR **							
	HARD ROCK CONSTRUCTION LLC	** NON-RESPONDING VENDOR **							
	SUBTERRANEAN CONSTRUCTION LLC				19.0000	3,800.0000	NO		
	COMMAND CONSTRUCTION LLC				30.0000	6,000.0000	NO		
	BLD SERVICES LLC	** NON-RESPONDING VENDOR **							
	GLOBAL INDUSTRIAL CONTRACTORS				74.0000	14,800.0000	NO	BidReject	
	PALMISANO CONSTRUCTION LLC				12.0000	2,400.0000	NO		
HIGH BID . . :		74.0000	LOW BID . . :	1.0000	AVERAGE BID:	29.1429			
0431	HANDICAPPED CURB RAMP	4.0000	EA	9/30/2016	SKELLY	706-04-00100			
	VENDOR	MODEL	BRAND/COMMENT		COMPARISON AMT	EXTENSION	SEL	REASON	
	BOH BROS CONSTR CO LLC				2,400.0000	9,600.0000	NO		

BID: 50-00117630 RIVER ROAD WATER LINE REPLACMENT

(\*\* = ESCALATION APPLIED)

ITEM DESCRIPTION	QUANTITY	U/M	REQUEST BY	REQUESTOR	REFERENCE NUMBER	
WALLACE C DRENNAN INC				1,500.0000	6,000.0000	NO
FLEMING CONSTRUCTION CO LLC				3,000.0000	12,000.0000	NO
BLANK BID COPY VENDOR	** NON-RESPONDING VENDOR **					
HARD ROCK CONSTRUCTION LLC	** NON-RESPONDING VENDOR **					
SUBTERRANEAN CONSTRUCTION LLC				2,400.0000	9,600.0000	NO
COMMAND CONSTRUCTION LLC				1,500.0000	6,000.0000	NO
BLD SERVICES LLC	** NON-RESPONDING VENDOR **					
GLOBAL INDUSTRIAL CONTRACTORS				2,800.0000	11,200.0000	NO BidReject
PALMISANO CONSTRUCTION LLC				3,200.0000	12,800.0000	NO

HIGH BID . : 3,200.0000 LOW BID . : 1,500.0000 AVERAGE BID: 2,400.0000

0440 18" RCP NEW DRIVEWAY PIP	2.0000	EA	8/25/2016	SKELLY	701-03-00101	
VENDOR	MODEL	BRAND/COMMENT	COMPARISON AMT	EXTENSION	SEL	REASON
BOH BROS CONSTR CO LLC			2,500.0000	5,000.0000	NO	
WALLACE C DRENNAN INC			100.0000	200.0000	NO	
FLEMING CONSTRUCTION CO LLC			4,500.0000	9,000.0000	NO	
BLANK BID COPY VENDOR	** NON-RESPONDING VENDOR **					
HARD ROCK CONSTRUCTION LLC	** NON-RESPONDING VENDOR **					
SUBTERRANEAN CONSTRUCTION LLC			1,640.0000	3,280.0000	NO	
COMMAND CONSTRUCTION LLC			4,500.0000	9,000.0000	NO	
BLD SERVICES LLC	** NON-RESPONDING VENDOR **					
GLOBAL INDUSTRIAL CONTRACTORS			2,000.0000	4,000.0000	NO	BidReject
PALMISANO CONSTRUCTION LLC			6,000.0000	12,000.0000	NO	

HIGH BID . : 6,000.0000 LOW BID . : 100.0000 AVERAGE BID: 3,034.2857

0450 REMOVAL OF PORTLAND CEMENT CONCRETE	700.0000	SQYD	8/25/2016	SKELLY	202-02-02021	
VENDOR	MODEL	BRAND/COMMENT	COMPARISON AMT	EXTENSION	SEL	REASON
BOH BROS CONSTR CO LLC			5.0000	3,500.0000	NO	
WALLACE C DRENNAN INC			1.0000	700.0000	NO	
FLEMING CONSTRUCTION CO LLC			15.0000	10,500.0000	NO	
BLANK BID COPY VENDOR	** NON-RESPONDING VENDOR **					
HARD ROCK CONSTRUCTION LLC	** NON-RESPONDING VENDOR **					
SUBTERRANEAN CONSTRUCTION LLC			12.0000	8,400.0000	NO	
COMMAND CONSTRUCTION LLC			10.0000	7,000.0000	NO	
BLD SERVICES LLC	** NON-RESPONDING VENDOR **					
GLOBAL INDUSTRIAL CONTRACTORS			18.0000	12,600.0000	NO	BidReject
PALMISANO CONSTRUCTION LLC			9.0000	6,300.0000	NO	

HIGH BID . : 18.0000 LOW BID . : 1.0000 AVERAGE BID: 10.0000

0460 REMOVE CONCRETE WALK	150.0000	SQYD	9/30/2016	SKELLY	2020-02-06200	
VENDOR	MODEL	BRAND/COMMENT	COMPARISON AMT	EXTENSION	SEL	REASON
BOH BROS CONSTR CO LLC			5.0000	750.0000	NO	
WALLACE C DRENNAN INC			1.0000	150.0000	NO	
FLEMING CONSTRUCTION CO LLC			15.0000	2,250.0000	NO	
BLANK BID COPY VENDOR	** NON-RESPONDING VENDOR **					
HARD ROCK CONSTRUCTION LLC	** NON-RESPONDING VENDOR **					
SUBTERRANEAN CONSTRUCTION LLC			9.0000	1,350.0000	NO	
COMMAND CONSTRUCTION LLC			10.0000	1,500.0000	NO	

BID: 50-00117630 RIVER ROAD WATER LINE REPLACMENT

(\*\* = ESCALATION APPLIED)

ITEM DESCRIPTION	QUANTITY	U/M	REQUEST BY	REQUESTOR	REFERENCE NUMBER		
=====							
BLD SERVICES LLC	** NON-RESPONDING VENDOR **						
GLOBAL INDUSTRIAL CONTRACTORS				10.0000	1,500.0000	NO	BidReject
PALMISANO CONSTRUCTION LLC				7.0000	1,050.0000	NO	
HIGH BID . :	15.0000	LOW BID . :	1.0000	AVERAGE BID:	8.1429		
0470 PORTLAND CEMENT CONCRETE (9" THICK)	700.0000	SQYD	9/30/2016	SKELLY	601-01-00300		
VENDOR	MODEL	BRAND/COMMENT		COMPARISON AMT	EXTENSION	SEL	REASON
BOH BROS CONSTR CO LLC				71.0000	49,700.0000	NO	
WALLACE C DRENNAN INC				125.0000	87,500.0000	NO	
FLEMING CONSTRUCTION CO LLC				90.0000	63,000.0000	NO	
BLANK BID COPY VENDOR	** NON-RESPONDING VENDOR **						
HARD ROCK CONSTRUCTION LLC	** NON-RESPONDING VENDOR **						
SUBTERRANEAN CONSTRUCTION LLC				130.0000	91,000.0000	NO	
COMMAND CONSTRUCTION LLC				75.0000	52,500.0000	NO	
BLD SERVICES LLC	** NON-RESPONDING VENDOR **						
GLOBAL INDUSTRIAL CONTRACTORS				99.0000	69,300.0000	NO	BidReject
PALMISANO CONSTRUCTION LLC				64.0000	44,800.0000	NO	
HIGH BID . :	130.0000	LOW BID . :	64.0000	AVERAGE BID:	93.4286		
0480 CONCRETE WALK (4" THICK)	150.0000	SQYD	9/30/2016	SKELLY	706-01-00100		
VENDOR	MODEL	BRAND/COMMENT		COMPARISON AMT	EXTENSION	SEL	REASON
BOH BROS CONSTR CO LLC				40.0000	6,000.0000	NO	
WALLACE C DRENNAN INC				50.0000	7,500.0000	NO	
FLEMING CONSTRUCTION CO LLC				90.0000	13,500.0000	NO	
BLANK BID COPY VENDOR	** NON-RESPONDING VENDOR **						
HARD ROCK CONSTRUCTION LLC	** NON-RESPONDING VENDOR **						
SUBTERRANEAN CONSTRUCTION LLC				74.0000	11,100.0000	NO	
COMMAND CONSTRUCTION LLC				55.0000	8,250.0000	NO	
BLD SERVICES LLC	** NON-RESPONDING VENDOR **						
GLOBAL INDUSTRIAL CONTRACTORS				45.0000	6,750.0000	NO	BidReject
PALMISANO CONSTRUCTION LLC				42.0000	6,300.0000	NO	
HIGH BID . :	90.0000	LOW BID . :	40.0000	AVERAGE BID:	56.5714		
0490 REMOVE AND REPLACE CONCRETE CURB	500.0000	LF	9/30/2016	SKELLY	707-01-00100		
VENDOR	MODEL	BRAND/COMMENT		COMPARISON AMT	EXTENSION	SEL	REASON
BOH BROS CONSTR CO LLC				8.0000	4,000.0000	NO	
WALLACE C DRENNAN INC				30.0000	15,000.0000	NO	
FLEMING CONSTRUCTION CO LLC				25.0000	12,500.0000	NO	
BLANK BID COPY VENDOR	** NON-RESPONDING VENDOR **						
HARD ROCK CONSTRUCTION LLC	** NON-RESPONDING VENDOR **						
SUBTERRANEAN CONSTRUCTION LLC				32.0000	16,000.0000	NO	
COMMAND CONSTRUCTION LLC				15.0000	7,500.0000	NO	
BLD SERVICES LLC	** NON-RESPONDING VENDOR **						
GLOBAL INDUSTRIAL CONTRACTORS				25.0000	12,500.0000	NO	BidReject
PALMISANO CONSTRUCTION LLC				18.0000	9,000.0000	NO	
HIGH BID . :	32.0000	LOW BID . :	8.0000	AVERAGE BID:	21.8571		

BID: 50-00117630 RIVER ROAD WATER LINE REPLACMENT

(\*\* = ESCALATION APPLIED)

ITEM DESCRIPTION	QUANTITY	U/M	REQUEST BY	REQUESTOR	REFERENCE NUMBER		
=====							
0500 SUPERPAVE ASPHALTIC PAVEMENT	26.0000	TN	10/10/2016	SKELLY	502-01-00100		
VENDOR	MODEL	BRAND/COMMENT		COMPARISON AMT	EXTENSION	SEL	REASON
BOH BROS CONSTR CO LLC				200.0000	5,200.0000	NO	
WALLACE C DRENNAN INC				250.0000	6,500.0000	NO	
FLEMING CONSTRUCTION CO LLC				240.0000	6,240.0000	NO	
BLANK BID COPY VENDOR	**	NON-RESPONDING VENDOR **					
HARD ROCK CONSTRUCTION LLC	**	NON-RESPONDING VENDOR **					
SUBTERRANEAN CONSTRUCTION LLC				300.0000	7,800.0000	NO	
COMMAND CONSTRUCTION LLC				500.0000	13,000.0000	NO	
BLD SERVICES LLC	**	NON-RESPONDING VENDOR **					
GLOBAL INDUSTRIAL CONTRACTORS				248.0000	6,448.0000	NO	BidReject
PALMISANO CONSTRUCTION LLC				250.0000	6,500.0000	NO	
HIGH BID . :	500.0000	LOW BID . :	200.0000	AVERAGE BID:	284.0000		
0510 COLD PLANING ASPHALTIC CONCRETE	235.0000	SQYD	10/10/2016	SKELLY	509-01-00100		
VENDOR	MODEL	BRAND/COMMENT		COMPARISON AMT	EXTENSION	SEL	REASON
BOH BROS CONSTR CO LLC				32.0000	7,520.0000	NO	
WALLACE C DRENNAN INC				20.0000	4,700.0000	NO	
FLEMING CONSTRUCTION CO LLC				20.0000	4,700.0000	NO	
BLANK BID COPY VENDOR	**	NON-RESPONDING VENDOR **					
HARD ROCK CONSTRUCTION LLC	**	NON-RESPONDING VENDOR **					
SUBTERRANEAN CONSTRUCTION LLC				30.0000	7,050.0000	NO	
COMMAND CONSTRUCTION LLC				50.0000	11,750.0000	NO	
BLD SERVICES LLC	**	NON-RESPONDING VENDOR **					
GLOBAL INDUSTRIAL CONTRACTORS				37.0000	8,695.0000	NO	BidReject
VENDOR FAILED TO SUPPLY PROOF OF INSURANCE - BID REJECTED							
PALMISANO CONSTRUCTION LLC				30.0000	7,050.0000	NO	
HIGH BID . :	50.0000	LOW BID . :	20.0000	AVERAGE BID:	31.2857		
VENDOR TOTALS FOR BID:					BID AMOUNT		
VENDOR							
BOH BROS CONSTR CO LLC					1,693,480.0000		
WALLACE C DRENNAN INC					1,818,986.0000		
FLEMING CONSTRUCTION CO LLC					1,681,888.0000		
SUBTERRANEAN CONSTRUCTION LLC					1,989,608.0000		
COMMAND CONSTRUCTION LLC					1,888,000.0000		
GLOBAL INDUSTRIAL CONTRACTORS					2,170,005.0000		BidReject
PALMISANO CONSTRUCTION LLC					1,826,749.0000		
TOTAL ITEMS ON BID . . . . :	53						

**Request for Taxpayer  
Identification Number and Certification**

Give Form to the  
requester. Do not  
send to the IRS.

Print or type  
See Specific Instructions on page 2.

Name (as shown on your income tax return)  
**FLEMING CONSTRUCTION CO., L.L.C.**

Business name/disregarded entity name, if different from above

Check appropriate box for federal tax classification (required): ☐ Individual/sole proprietor ☐ C Corporation ☐ S Corporation ☐ Partnership ☐ Trust/estate

☒ Limited liability company. Enter the tax classification (C=C corporation, S=S corporation, P=partnership) **C** ☐ Exempt payee

☐ Other (see instructions) ▶

Address (number, street, and apt. or suite no.)  
**23 E. AIRLINE DRIVE**

City, state, and ZIP code  
**KENNER, LA 70062**

List account number(s) here (optional)

Requester's name and address (optional)

**Part I Taxpayer Identification Number (TIN)**

Enter your TIN in the appropriate box. The TIN provided must match the name given on the "Name" line to avoid backup withholding. For individuals, this is your social security number (SSN). However, for a resident alien, sole proprietor, or disregarded entity, see the Part I instructions on page 3. For other entities, it is your employer identification number (EIN). If you do not have a number, see *How to get a TIN* on page 3.

**Note.** If the account is in more than one name, see the chart on page 4 for guidelines on whose number to enter.

Social security number								
			-					

Employer identification number								
7	2	-	0	4	6	1	9	8

**Part II Certification**

Under penalties of perjury, I certify that:

- The number shown on this form is my correct taxpayer identification number (or I am waiting for a number to be issued to me), and
- I am not subject to backup withholding because: (a) I am exempt from backup withholding, or (b) I have not been notified by the Internal Revenue Service (IRS) that I am subject to backup withholding as a result of a failure to report all interest or dividends, or (c) the IRS has notified me that I am no longer subject to backup withholding, and
- I am a U.S. citizen or other U.S. person (defined below).

**Certification instructions.** You must cross out item 2 above if you have been notified by the IRS that you are currently subject to backup withholding because you have failed to report all interest and dividends on your tax return. For real estate transactions, item 2 does not apply. For mortgage interest paid, acquisition or abandonment of secured property, cancellation of debt, contributions to an individual retirement arrangement (IRA), and generally, payments other than interest and dividends, you are not required to sign the certification, but you must provide your correct TIN. See the instructions on page 4.

**Sign Here** Signature of U.S. person ▶ *[Signature]* Date ▶ **12-21-2012**

**General Instructions**

Section references are to the Internal Revenue Code unless otherwise noted.

**Purpose of Form**

A person who is required to file an information return with the IRS must obtain your correct taxpayer identification number (TIN) to report, for example, income paid to you, real estate transactions, mortgage interest you paid, acquisition or abandonment of secured property, cancellation of debt, or contributions you made to an IRA.

Use Form W-9 only if you are a U.S. person (including a resident alien), to provide your correct TIN to the person requesting it (the requester) and, when applicable, to:

- Certify that the TIN you are giving is correct (or you are waiting for a number to be issued),
- Certify that you are not subject to backup withholding, or
- Claim exemption from backup withholding if you are a U.S. exempt payee. If applicable, you are also certifying that as a U.S. person, your allocable share of any partnership income from a U.S. trade or business is not subject to the withholding tax on foreign partners' share of effectively connected income.

**Note.** If a requester gives you a form other than Form W-9 to request your TIN, you must use the requester's form if it is substantially similar to this Form W-9.

**Definition of a U.S. person.** For federal tax purposes, you are considered a U.S. person if you are:

- An individual who is a U.S. citizen or U.S. resident alien,
- A partnership, corporation, company, or association created or organized in the United States or under the laws of the United States,
- An estate (other than a foreign estate), or
- A domestic trust (as defined in Regulations section 301.7701-7).

**Special rules for partnerships.** Partnerships that conduct a trade or business in the United States are generally required to pay a withholding tax on any foreign partners' share of income from such business. Further, in certain cases where a Form W-9 has not been received, a partnership is required to presume that a partner is a foreign person, and pay the withholding tax. Therefore, if you are a U.S. person that is a partner in a partnership conducting a trade or business in the United States, provide Form W-9 to the partnership to establish your U.S. status and avoid withholding on your share of partnership income.



**Tom Schedler**  
**Secretary of State**

**State of  
Louisiana  
Secretary of  
State**



**COMMERCIAL DIVISION**  
**225.925.4704**

Fax Numbers  
225.932.5317 (Admin. Services)  
225.932.5314 (Corporations)  
225.932.5318 (UCC)

---

Name	Type	City	Status
FLEMING CONSTRUCTION COMPANY, L.L.C.	Limited Liability Company	KENNER	Active

**Previous Names**

FLEMING CONSTRUCTION COMPANY, INC. (Changed: 10/3/2007)  
FLEMING CONSTRUCTION COMPANY, L.L.C. (Changed: 3/30/2007)  
FLEMING CONSTRUCTION COMPANY, INC. (Changed: 2/15/2007)  
FLEMING ASPHALT COMPANY, INCORPORATED (Changed: 12/17/1990)

**Business:** FLEMING CONSTRUCTION COMPANY, L.L.C.

**Charter Number:** 22703600K

**Registration Date:** 8/17/1954

**Domicile Address**

23 EAST AIRLINE DR.  
KENNER, LA 70062

**Mailing Address**

23 EAST AIRLINE DR.  
KENNER, LA 70062

**Status**

**Status:** Active

**Annual Report Status:** In Good Standing

**File Date:** 8/17/1954

**Last Report Filed:** 8/18/2016

**Type:** Limited Liability Company

**Registered Agent(s)**

<b>Agent:</b>	JACK D. FLEMING, II
<b>Address 1:</b>	23 EAST AIRLINE DR.
<b>City, State, Zip:</b>	KENNER, LA 70062
<b>Appointment Date:</b>	1/14/2011

**Officer(s)**

**Additional Officers:** No

<b>Officer:</b>	JACK D. FLEMING, II
<b>Title:</b>	Manager

**Address 1:** 23 EAST AIRLINE DRIVE  
**City, State, Zip:** KENNER, LA 70062

### Mergers (1)

Filed Date	Effective Date:	Type	Charter#	Chater Name	Role
10/8/1973	10/8/1973	MERGE	22703600K	FLEMING CONSTRUCTION COMPANY, L.L.C.	SURVIVOR
			27007580D	SURFACE SEAL, INC.	NON-SURVIVOR

### Amendments on File (12)

Description	Date
Merger	10/8/1973
Revoked	5/13/1982
Reinstatement	7/1/1983
Name Change	12/17/1990
Name Change	2/15/2007
Conversion	2/15/2007
Conversion	3/30/2007
Name Change	3/30/2007
Name Change	10/3/2007
Conversion	10/3/2007
Domestic LLC Agent/Domicile Change	1/14/2011
Appointing, Change, or Resign of Officer	2/5/2013

**Print**

📍 2525 Quail Drive, Baton Rouge, 70808 ☎ (225) 765-2301



## Louisiana State Licensing Board for Contractors



### Contractor Information

**Business Name** FLEMING CONSTRUCTION COMPANY, L.L.C. ✓  
**Mailing Address** 23 East Airline Drive  
 Kenner, LA 70062  
**Phone Number** (504) 464-4000  
**Fax Number** (504) 464-4036  
**Email Address** jkatz@flemco.net

### Active Licenses

**License Number** 935 ✓  
**Type** Commercial License  
**Status** LICENSED  
**Effective** 10/26/2015  
**Expiration** 10/25/2018  
**First Issued** 10/25/1956

### Classifications

Class	Qualifying Party	Parishes
BUILDING CONSTRUCTION	J Fleming	ALL
BUILDING CONSTRUCTION	Jack Fleming II	ALL
HEAVY CONSTRUCTION	J Fleming	ALL
HEAVY CONSTRUCTION	Jack Fleming II	ALL
HIGHWAY, STREET AND BRIDGE CONSTRUCTION	J Fleming	ALL
HIGHWAY, STREET AND BRIDGE CONSTRUCTION	Jack Fleming II	ALL
MUNICIPAL AND PUBLIC WORKS CONSTRUCTION ✓	J Fleming	ALL
MUNICIPAL AND PUBLIC WORKS CONSTRUCTION	Jack Fleming II	ALL

© 2016 All rights reserved. | LSLBC

■

**Translate »**

# LOUISIANA UNIFORM PUBLIC WORK BID FORM

TO: Jefferson Parish Purchasing Department  
200 Derbigny Street, Suite 4400  
Gretna, Louisiana 70053  
ATTN: Purchasing  
(Owner to provide name and address of owner)

BID FOR: River Road Waterline Replacement – Phase 2  
Willswood Lane to Rivet Blvd.  
Public Works Project No. 2015-049-WR  
Bid Proposal No. 50-00117630  
(Owner to provide name of project and other identifying information)

The undersigned bidder hereby declares and represents that she/he; a) has carefully examined and understands the Bidding Documents, b) has not received, relied on, or based his bid on any verbal instructions contrary to the Bidding Documents or any addenda, c) has personally inspected and is familiar with the project site, and hereby proposes to provide all labor, materials, tools, appliances and facilities as required to perform, in a workmanlike manner, all work and services for the construction and completion of the referenced project, all in strict accordance with the Bidding Documents prepared by: FLEMING CONSTRUCTION COMPANY, L.L.C. and dated: 10-25-2016  
(Owner to provide name of entity preparing bidding documents.)

Bidders must acknowledge all addenda. The Bidder acknowledges receipt of the following ADDENDA: (Enter the number the Designer has assigned to each of the addenda that the Bidder is acknowledging) **ADD. 1 DATED 09-29-16 ADD. # 2 DATED 10-03-16 ADD. # 3 DATED 10-10-16 ADD. # 4 DATED 10-11-16**

**TOTAL BASE BID:** For all work required by the Bidding Documents (including any and all unit prices designated "Base Bid" \* but not alternates) the sum of:  
**ONE MILLION SIX HUNDRED EIGHTY ONE THOUSAND EIGHT HUNDRED EIGHTY EIGHT DOLLARS AND NO CENTS** Dollars (\$ 1,681,888.00)

**ALTERNATES:** For any and all work required by the Bidding Documents for Alternates including any and all unit prices designated as alternates in the unit price description.

**Alternate No. 1** (Owner to provide description of alternate and state whether add or deduct) for the lump sum of:

N/A Dollars (\$ n/a)

**Alternate No. 2** (Owner to provide description of alternate and state whether add or deduct) for the lump sum of:

N/A Dollars (\$ n/a)

**Alternate No. 3** (Owner to provide description of alternate and state whether add or deduct) for the lump sum of:

N/A Dollars (\$ n/a)

**NAME OF BIDDER:** FLEMING CONSTRUCTION COMPANY, L.L.C.

**ADDRESS OF BIDDER:** 23 EAST AIRLINE DRIVE  
KENNER, LA 70062

**LOUISIANA CONTRACTOR'S LICENSE NUMBER:** 935

**NAME OF AUTHORIZED SIGNATORY OF BIDDER:** JANA FLEMING KATZ

**TITLE OF AUTHORIZED SIGNATORY OF BIDDER:** MEMBER

**SIGNATURE OF AUTHORIZED SIGNATORY OF BIDDER \*\*:** Jana Fleming Katz  
**DATE:** 10-25-2016  
JANA FLEMING KATZ, MEMBER

\* The Unit Price Form shall be used if the contract includes unit prices. Otherwise it is not required and need not be included with the form. The number of unit prices that may be included is not limited and additional sheets may be included if needed.

\*\* If someone other than a corporate officer signs for the Bidder/Contractor, a copy of a corporate resolution or other signature authorization shall be required for submission of bid. Failure to include a copy of the appropriate signature authorization, if required, may result in the rejection of the bid unless bidder has complied with La. R.S. 38:2212(B)5.

**BID SECURITY** in the form of a bid bond, certified check or cashier's check as prescribed by LA RS 38:2218.A is attached to and made a part of this bid.

# LOUISIANA UNIFORM PUBLIC WORK BID FORM

## UNIT PRICE FORM

TO: Jefferson Parish Purchasing Department  
 200 Derbigny Street, Suite 4400  
 Gretna, Louisiana 70053  
 ATTN: Purchasing  
 (Owner to provide name and address of owner)

BID FOR: River Road Waterline Replacement – Phase 2  
 Williswood Lane to Rivet Blvd.  
 Public Works Project No. 2015-049-WR  
 Bid Proposal No. 50-00117630  
 (Owner to provide name of project and other identifying information)

**UNIT PRICES:** This form shall be used for any and all work required by the Bidding Documents and described as unit prices. Amounts shall be stated in figures and only in figures.

DESCRIPTION:	REMOVAL OF STRUCTURES AND OBSTRUCTIONS	UNIT PRICE	UNIT PRICE EXTENSION (Quantity times Unit Price)
REF. NO. 202-02-00100	QUANTITY: 1 UNIT OF MEASURE: Lump Sum	\$45,000.00	\$45,000.00
DESCRIPTION: REMOVE AND REPLACE CONCRETE BOLLARDS	Base Bid or <input type="checkbox"/> Alt. #	UNIT PRICE	UNIT PRICE EXTENSION (Quantity times Unit Price)
REF. NO. S-001	QUANTITY: 8 UNIT OF MEASURE: Each	650.00	5,200.00
DESCRIPTION: REMOVAL OF CONCRETE DRIVES	Base Bid or <input type="checkbox"/> Alt. #	UNIT PRICE	UNIT PRICE EXTENSION (Quantity times Unit Price)
REF. NO. 202-02-06100	QUANTITY: 900 UNIT OF MEASURE: Sq. Yd.	15.00	13,500.00
DESCRIPTION: REMOVE AND REPLACE WOODEN BOLLARDS	Base Bid or <input type="checkbox"/> Alt. #	UNIT PRICE	UNIT PRICE EXTENSION (Quantity times Unit Price)
REF. NO. S-004	QUANTITY: 120 UNIT OF MEASURE: Each	85.00	10,200.00
DESCRIPTION: TEMPORARY EROSION CONTROL	Base Bid or <input type="checkbox"/> Alt. #	UNIT PRICE	UNIT PRICE EXTENSION (Quantity times Unit Price)
REF. NO. 204-01-10000	QUANTITY: 1 UNIT OF MEASURE: Lump	38,000.00	38,000.00
DESCRIPTION: TRAFFIC MAINTENANCE AGGREGATE	Base Bid or <input type="checkbox"/> Alt. #	UNIT PRICE	UNIT PRICE EXTENSION (Quantity times Unit Price)
REF. NO. 402-01-00100	QUANTITY: 180 UNIT OF MEASURE: Cu Yd.	34.00	6,120.00
DESCRIPTION: 24" RCP NEW DRIVEWAY PIPE	Base Bid or <input type="checkbox"/> Alt. #	UNIT PRICE	UNIT PRICE EXTENSION (Quantity times Unit Price)
REF. NO. 701-03-00100	QUANTITY: 4 UNIT OF MEASURE: Each	5,700.00	22,800.00

All quantities are estimated. The contractor will be paid based upon actual quantities as verified by the Owner

# LOUISIANA UNIFORM PUBLIC WORK BID FORM

## UNIT PRICE FORM

TO: Jefferson Parish Purchasing Department  
 200 Derbigny Street, Suite 4400  
 Gretna, Louisiana 70053  
 ATTN: Purchasing  
 (Owner to provide name and address of owner)

BID FOR: River Road Waterline Replacement – Phase 2  
 Willswood Lane to Rivet Blvd.  
 Public Works Project No. 2015-049-WR  
 Bid Proposal No. 50-00117630  
 (Owner to provide name of project and other identifying information)

UNIT PRICES: This form shall be used for any and all work required by the Bidding Documents and described as unit prices. Amounts shall be stated in figures and only in figures.

DESCRIPTION:	CONCRETE DRIVE (6" THICK)	<input checked="" type="checkbox"/> Base Bid or <input type="checkbox"/> Alt. #	UNIT PRICE	UNIT PRICE EXTENSION (Quantity times Unit Price)
REF. NO.	QUANTITY:	UNIT OF MEASURE:		
706-02-00200	900	Sq. Yd.	80.00	72,000.00
DESCRIPTION:	SLAB SODDING (ST. AUGUSTINE)	<input checked="" type="checkbox"/> Base Bid or <input type="checkbox"/> Alt. #	UNIT PRICE	UNIT PRICE EXTENSION (Quantity times Unit Price)
REF. NO.	QUANTITY:	UNIT OF MEASURE:		
714-01-00600	2,600	Sq. Yd.	7.00	18,200.00
DESCRIPTION:	SEEDING	<input checked="" type="checkbox"/> Base Bid or <input type="checkbox"/> Alt. #	UNIT PRICE	UNIT PRICE EXTENSION (Quantity times Unit Price)
REF. NO.	QUANTITY:	UNIT OF MEASURE:		
717-01-00100	80	Lbs.	28.00	2,240.00
DESCRIPTION:	MOBILIZATION	<input checked="" type="checkbox"/> Base Bid or <input type="checkbox"/> Alt. #	UNIT PRICE	UNIT PRICE EXTENSION (Quantity times Unit Price)
REF. NO.	QUANTITY:	UNIT OF MEASURE:		
727-01-00100	1	Lump	40,000.00	40,000.00
DESCRIPTION:	ADJUSTING WATER METER BOX	<input checked="" type="checkbox"/> Base Bid or <input type="checkbox"/> Alt. #	UNIT PRICE	UNIT PRICE EXTENSION (Quantity times Unit Price)
REF. NO.	QUANTITY:	UNIT OF MEASURE:		
741-11-00200	30	Each	180.00	5,400.00
DESCRIPTION:	MAINTENANCE OF TRAFFIC, SIGNS AND BARRICADES	<input checked="" type="checkbox"/> Base Bid or <input type="checkbox"/> Alt. #	UNIT PRICE	UNIT PRICE EXTENSION (Quantity times Unit Price)
REF. NO.	QUANTITY:	UNIT OF MEASURE:		
NS-MNT-20032	1	Lump	37,000.00	37,000.00
DESCRIPTION:	EXPLORATORY EXCAVATION	<input checked="" type="checkbox"/> Base Bid or <input type="checkbox"/> Alt. #	UNIT PRICE	UNIT PRICE EXTENSION (Quantity times Unit Price)
REF. NO.	QUANTITY:	UNIT OF MEASURE:		
S-002	40	Each	850.00	34,000.00

All quantities are estimated. The contractor will be paid based upon actual quantities as verified by the Owner

# LOUISIANA UNIFORM PUBLIC WORK BID FORM

## UNIT PRICE FORM

**TO:** Jefferson Parish Purchasing Department  
200 Derbigny Street, Suite 4400  
Gretna, Louisiana 70053  
**ATTN:** Purchasing  
*(Owner to provide name and address of owner)*

**BID FOR:** River Road Waterline Replacement - Phase 2  
Willwood Lane to Rivet Blvd  
Public Works Project No. 2015-049-WR  
Bid Proposal No. 50-00117630  
*(Owner to provide name of project and other identifying information)*

**UNIT PRICES:** This form shall be used for any and all work required by the Bidding Documents and described as unit prices. Amounts shall be stated in figures and only in figures.

DESCRIPTION:	TEMPORARY DRIVEWAY RAMP <input checked="" type="checkbox"/> Base Bid or <input type="checkbox"/> Alt. #	UNIT PRICE	UNIT PRICE EXTENSION (Quantity times Unit Price)
REF. NO. S-003	QUANTITY: 30 UNIT OF MEASURE: Each	650.00	19,500.00
DESCRIPTION: ASPHALT PATCHING <input checked="" type="checkbox"/> Base Bid or <input type="checkbox"/> Alt. #			
REF. NO. 510-01-00100	QUANTITY: 360 UNIT OF MEASURE: Sq. Yd.	135.00	48,600.00
DESCRIPTION: GRIND EXISTING STUMPS <input checked="" type="checkbox"/> Base Bid or <input type="checkbox"/> Alt. #			
REF. NO. S-005	QUANTITY: 2 UNIT OF MEASURE: Each	235.00	450.00
DESCRIPTION: PROJECT SIGN <input checked="" type="checkbox"/> Base Bid or <input type="checkbox"/> Alt. #			
REF. NO. S-006	QUANTITY: 2 UNIT OF MEASURE: Each	1,200.00	2,400.00
DESCRIPTION: REMOVE AND REPLACE GRAVEL DRIVES <input checked="" type="checkbox"/> Base Bid or <input type="checkbox"/> Alt. #			
REF. NO. S-007	QUANTITY: 325 UNIT OF MEASURE: Sq. Yd.	30.00	9,750.00
DESCRIPTION: REMOVAL OF FIRE HYDRANTS <input checked="" type="checkbox"/> Base Bid or <input type="checkbox"/> Alt. #			
REF. NO. S-009	QUANTITY: 11 UNIT OF MEASURE: Each	500.00	5,500.00
DESCRIPTION: FENCE ANY KIND <input checked="" type="checkbox"/> Base Bid or <input type="checkbox"/> Alt. #			
REF. NO. S-010	QUANTITY: 500 UNIT OF MEASURE: Lin. Ft.	40.00	20,000.00
DESCRIPTION: WATER MAIN (6") (PVC C900) <input checked="" type="checkbox"/> Base Bid or <input type="checkbox"/> Alt. #			
REF. NO. W-106	QUANTITY: 20 UNIT OF MEASURE: Lin. Ft.	200.00	4,000.00

**All quantities are estimated. The contractor will be paid based upon actual quantities as verified by the Owner**

Revised October 10, 2016 - Addendum No. 3

# LOUISIANA UNIFORM PUBLIC WORK BID FORM

## UNIT PRICE FORM

TO: Jefferson Parish Purchasing Department  
 200 Derbigny Street, Suite 4400  
 Gretna, Louisiana 70053  
 ATTN: Purchasing  
 (Owner to provide name and address of owner)

BID FOR: River Road Waterline Replacement - Phase 2  
 Willswood Lane to Rivet Blvd.  
 Public Works Project No. 2015-049-WR  
 Bid Proposal No. 50-00117630  
 (Owner to provide name of project and other identifying information)

**UNIT PRICES:** This form shall be used for any and all work required by the Bidding Documents and described as unit prices. Amounts shall be stated in figures and only in figures.

DESCRIPTION:	WATER MAIN (8") (PVC C900) <input type="checkbox"/> Base Bid or <input type="checkbox"/> Alt.#	UNIT PRICE	UNIT PRICE EXTENSION (Quantity times Unit Price)
REF. NO.	QUANTITY:	UNIT OF MEASURE:	
W-108	200	Lin. Ft.	35.00 7,000.00

DESCRIPTION:	WATER MAIN (12") (PVC C900) <input type="checkbox"/> Base Bid or <input type="checkbox"/> Alt.#	UNIT PRICE	UNIT PRICE EXTENSION (Quantity times Unit Price)
REF. NO.	QUANTITY:	UNIT OF MEASURE:	
W-112	12,910	Lin. Ft.	52.00 671,320.00

DESCRIPTION:	WATER MAIN (6") (DUCTILE IRON PIPE) <input checked="" type="checkbox"/> Base Bid or <input type="checkbox"/> Alt.#	UNIT PRICE	UNIT PRICE EXTENSION (Quantity times Unit Price)
REF. NO.	QUANTITY:	UNIT OF MEASURE:	
W-206	100	Lin. Ft.	60.00 6,000.00

DESCRIPTION:	WATER MAIN (8") (DUCTILE IRON PIPE) <input checked="" type="checkbox"/> Base Bid or <input type="checkbox"/> Alt.#	UNIT PRICE	UNIT PRICE EXTENSION (Quantity times Unit Price)
REF. NO.	QUANTITY:	UNIT OF MEASURE:	
W-208	100	Lin. Ft.	70.00 7,000.00

DESCRIPTION:	WATER MAIN (12") (DUCTILE IRON PIPE) <input checked="" type="checkbox"/> Base Bid or <input type="checkbox"/> Alt.#	UNIT PRICE	UNIT PRICE EXTENSION (Quantity times Unit Price)
REF. NO.	QUANTITY:	UNIT OF MEASURE:	
W-212	100	Lin. Ft.	105.00 10,500.00

DESCRIPTION:	GATE VALVE AND VALVE BOX (6") <input checked="" type="checkbox"/> Base Bid or <input type="checkbox"/> Alt.#	UNIT PRICE	UNIT PRICE EXTENSION (Quantity times Unit Price)
REF. NO.	QUANTITY:	UNIT OF MEASURE:	
W-406	1	Each	695.00 695.00

DESCRIPTION:	GATE VALVE AND VALVE BOX (8") <input checked="" type="checkbox"/> Base Bid or <input type="checkbox"/> Alt.#	UNIT PRICE	UNIT PRICE EXTENSION (Quantity times Unit Price)
REF. NO.	QUANTITY:	UNIT OF MEASURE:	
W-408	12	Each	1,050.00 12,600.00

DESCRIPTION:	GATE VALVE AND VALVE BOX (12") <input checked="" type="checkbox"/> Base Bid or <input type="checkbox"/> Alt.#	UNIT PRICE	UNIT PRICE EXTENSION (Quantity times Unit Price)
REF. NO.	QUANTITY:	UNIT OF MEASURE:	
W-412	46	Each.	1,845.00 84,870.00

All quantities are estimated. The contractor will be paid based upon actual quantities as verified by the Owner



# LOUISIANA UNIFORM PUBLIC WORK BID FORM

## UNIT PRICE FORM

TO: Jefferson Parish Purchasing Department  
 200 Derbigny Street, Suite 4400  
 Gretna, Louisiana 70053  
 ATTN: Purchasing  
 (Owner to provide name and address of owner)

BID FOR: River Road Waterline Replacement – Phase 2  
 Willwood Lane to Rivet Blvd.  
 Public Works Project No. 2015-049-WR  
 Bid Proposal No. 50-00117630  
 (Owner to provide name of project and other identifying information)

UNIT PRICES: This form shall be used for any and all work required by the Bidding Documents and described as unit prices. Amounts shall be stated in figures and only in figures.

DESCRIPTION:	PIPE RESTRAINT (6") <input type="checkbox"/> Base Bid or <input type="checkbox"/> Alt. #	QUANTITY:	UNIT OF MEASURE:	UNIT PRICE	UNIT PRICE EXTENSION (Quantity times Unit Price)
REF. NO. W-706		2	Each	50.00	100.00

DESCRIPTION:	PIPE RESTRAINT (8") <input type="checkbox"/> Base Bid or <input type="checkbox"/> Alt. #	QUANTITY:	UNIT OF MEASURE:	UNIT PRICE	UNIT PRICE EXTENSION (Quantity times Unit Price)
REF. NO. W-708		22	Each	75.00	1,650.00

DESCRIPTION:	PIPE RESTRAINT (12") <input type="checkbox"/> Base Bid or <input type="checkbox"/> Alt. #	QUANTITY:	UNIT OF MEASURE:	UNIT PRICE	UNIT PRICE EXTENSION (Quantity times Unit Price)
REF. NO. W-712		100	Each	138.00	13,800.00

DESCRIPTION:	TRANSITIONAL COUPLING (6") <input type="checkbox"/> Base Bid or <input type="checkbox"/> Alt. #	QUANTITY:	UNIT OF MEASURE:	UNIT PRICE	UNIT PRICE EXTENSION (Quantity times Unit Price)
REF. NO. W-806		1	Each	258.00	258.00

DESCRIPTION:	TRANSITIONAL COUPLING (8") <input type="checkbox"/> Base Bid or <input type="checkbox"/> Alt. #	QUANTITY:	UNIT OF MEASURE:	UNIT PRICE	UNIT PRICE EXTENSION (Quantity times Unit Price)
REF. NO. W-807		13	Each	290.00	3,770.00

DESCRIPTION:	TRANSITIONAL COUPLING (12") <input type="checkbox"/> Base Bid or <input type="checkbox"/> Alt. #	QUANTITY:	UNIT OF MEASURE:	UNIT PRICE	UNIT PRICE EXTENSION (Quantity times Unit Price)
REF. NO. W-810		3	Each	145.00	435.00

DESCRIPTION:	DUCTILE IRON FITTINGS <input type="checkbox"/> Base Bid or <input type="checkbox"/> Alt. #	QUANTITY:	UNIT OF MEASURE:	UNIT PRICE	UNIT PRICE EXTENSION (Quantity times Unit Price)
REF. NO. W-901		12,000	Lbs.	3.75	45,000.00

DESCRIPTION:	FIRE HYDRANT ASSEMBLY <input type="checkbox"/> Base Bid or <input type="checkbox"/> Alt. #	QUANTITY:	UNIT OF MEASURE:	UNIT PRICE	UNIT PRICE EXTENSION (Quantity times Unit Price)
REF. NO. W-902-A		27	Each	4,500.00	121,500.00

All quantities are estimated. The contractor will be paid based upon actual quantities as verified by the Owner

# LOUISIANA UNIFORM PUBLIC WORK BID FORM

## UNIT PRICE FORM

TO: Jefferson Parish Purchasing Department  
200 Derbigny Street, Suite 4400  
Gretna, Louisiana 70053  
ATTN: Purchasing  
(Owner to provide name and address of owner)

BID FOR: River Road Waterline Replacement - Phase 2  
Williswood Lane to Rivet Blvd.  
Public Works Project No. 2015-049-WR  
Bid Proposal No. 50-00117630  
(Owner to provide name of project and other identifying information)

UNIT PRICES: This form shall be used for any and all work required by the Bidding Documents and described as unit prices. Amounts shall be stated in figures and only in figures.

DESCRIPTION:	WATER SERVICE CONNECTION (<1")	Base Bid or <input type="checkbox"/> Alt.#	UNIT PRICE	UNIT PRICE EXTENSION (Quantity times Unit Price)
REF. NO.	QUANTITY:	UNIT OF MEASURE:		
W-903-0	20	Each	750.00	15,000.00

DESCRIPTION:	WATER SERVICE CONNECTION (1")	Base Bid or <input type="checkbox"/> Alt.#	UNIT PRICE	UNIT PRICE EXTENSION (Quantity times Unit Price)
REF. NO.	QUANTITY:	UNIT OF MEASURE:		
W-903-1	10	Each	900.00	9,000.00

DESCRIPTION:	WATER SERVICE CONNECTION (UP TO 2" POLYETHYLENE)	Base Bid or <input type="checkbox"/> Alt.#	UNIT PRICE	UNIT PRICE EXTENSION (Quantity times Unit Price)
REF. NO.	QUANTITY:	UNIT OF MEASURE:		
W-903-2	10	Each	1,500.00	15,000.00

DESCRIPTION:	ABANDONMENT OF WATERLINE (8")	Base Bid or <input type="checkbox"/> Alt.#	UNIT PRICE	UNIT PRICE EXTENSION (Quantity times Unit Price)
REF. NO.	QUANTITY:	UNIT OF MEASURE:		
W-908	12,910	Lin. Ft.	4.00	51,640.00

DESCRIPTION:	REMOVAL AND DISPOSAL OF AC WATERLINE (6")	Base Bid or <input type="checkbox"/> Alt.#	UNIT PRICE	UNIT PRICE EXTENSION (Quantity times Unit Price)
REF. NO.	QUANTITY:	UNIT OF MEASURE:		
W-907-6	200	Lin. Ft.	28.00	5,600.00

DESCRIPTION:	REMOVAL AND DISPOSAL OF AC WATERLINE (8")	Base Bid or <input type="checkbox"/> Alt.#	UNIT PRICE	UNIT PRICE EXTENSION (Quantity times Unit Price)
REF. NO.	QUANTITY:	UNIT OF MEASURE:		
W-907-8	200	Lin. Ft.	28.00	5,600.00

DESCRIPTION:	HANDICAPPED CURB RAMP	Base Bid or <input type="checkbox"/> Alt.#	UNIT PRICE	UNIT PRICE EXTENSION (Quantity times Unit Price)
REF. NO.	QUANTITY:	UNIT OF MEASURE:		
706-04-00100	4	Each	3,000.00	12,000.00

DESCRIPTION:	18" RCP NEW DRIVEWAY PIPE	Base Bid or <input type="checkbox"/> Alt.#	UNIT PRICE	UNIT PRICE EXTENSION (Quantity times Unit Price)
REF. NO.	QUANTITY:	UNIT OF MEASURE:		
701-03-00101	2	Each	4,500.00	9,000.00

All quantities are estimated. The contractor will be paid based upon actual quantities as verified by the Owner

Revised October 10, 2016 - Addendum No. 3

# LOUISIANA UNIFORM PUBLIC WORK BID FORM

## UNIT PRICE FORM

TO: Jefferson Parish Purchasing Department  
200 Derbigny Street, Suite 4400  
Gretna, Louisiana 70053  
ATTN: Purchasing  
(Owner to provide name and address of owner)

BID FOR: River Road Waterline Replacement - Phase 2  
Willwood Lane to Rivet Blvd.  
Public Works Project No. 2015-049-WR  
Bid Proposal No. 50-00117630  
(Owner to provide name of project and other identifying information)

UNIT PRICES: This form shall be used for any and all work required by the Bidding Documents and described as unit prices. Amounts shall be stated in figures and only in figures.

DESCRIPTION:	REMOVAL OF PORTLAND CEMENT CONCRETE PAVEMENT	<input checked="" type="checkbox"/> Base Bid or <input type="checkbox"/> Alt. #	UNIT PRICE	UNIT PRICE EXTENSION (Quantity times Unit Price)
REF. NO.	QUANTITY:	UNIT OF MEASURE:		
202-02-02021	700	Sq. Yd.	15.00	10,500.00
DESCRIPTION:	REMOVE CONCRETE WALK	<input checked="" type="checkbox"/> Base Bid or <input type="checkbox"/> Alt. #	UNIT PRICE	UNIT PRICE EXTENSION (Quantity times Unit Price)
REF. NO.	QUANTITY:	UNIT OF MEASURE:		
202-02-06200	150	Sq. Yd.	15.00	2,250.00
DESCRIPTION:	PORTLAND CEMENT CONCRETE (9" THICK)	<input checked="" type="checkbox"/> Base Bid or <input type="checkbox"/> Alt. #	UNIT PRICE	UNIT PRICE EXTENSION (Quantity times Unit Price)
REF. NO.	QUANTITY:	UNIT OF MEASURE:		
601-01-00300	700	Sq. Yd.	90.00	63,000.00
DESCRIPTION:	CONCRETE WALK (4" THICK)	<input checked="" type="checkbox"/> Base Bid or <input type="checkbox"/> Alt. #	UNIT PRICE	UNIT PRICE EXTENSION (Quantity times Unit Price)
REF. NO.	QUANTITY:	UNIT OF MEASURE:		
706-01-00100	150	Sq. Yd.	90.00	13,500.00
DESCRIPTION:	REMOVE AND REPLACE CONCRETE CURB	<input checked="" type="checkbox"/> Base Bid or <input type="checkbox"/> Alt. #	UNIT PRICE	UNIT PRICE EXTENSION (Quantity times Unit Price)
REF. NO.	QUANTITY:	UNIT OF MEASURE:		
707-01-00100	500	Lin. Ft.	25.00	12,500.00
DESCRIPTION:	SUPERPAVE ASPHALTIC PAVEMENT	<input checked="" type="checkbox"/> Base Bid or <input type="checkbox"/> Alt. #	UNIT PRICE	UNIT PRICE EXTENSION (Quantity times Unit Price)
REF. NO.	QUANTITY:	UNIT OF MEASURE:		
502-01-00100	26	Ton	240.00	6,240.00
DESCRIPTION:	COLD PLANING ASPHALTIC CONCRETE PAVEMENT (2" THICK)	<input checked="" type="checkbox"/> Base Bid or <input type="checkbox"/> Alt. #	UNIT PRICE	UNIT PRICE EXTENSION (Quantity times Unit Price)
REF. NO.	QUANTITY:	UNIT OF MEASURE:		
509-01-00100	235	Sq. Yd.	20.00	4,700.00

All quantities are estimated. The contractor will be paid based upon actual quantities as verified by the Owner

**BID BOND**

KNOW ALL MEN BY THESE PRESENTS that we, the undersigned,

Fleming Construction Company, LLC  
as PRINCIPAL, and

Liberty Mutual Insurance Company  
as SURETY, are held and firmly bound unto the Parish of Jefferson, hereinafter called the "OWNER", in the penal sum of:

Five Percent of Amount Bid

DOLLARS (\$ 5% ) lawful money of the United States, for the payment of which sum well and truly to be made, we bind ourselves, our heirs, executors, administrators, successors, and assigns, jointly and severally, firmly by these presents.

THE CONDITION OF THIS OBLIGATION IS SUCH, that whereas the Principal has submitted the accompanying Bid dated October 25, 2016 for

**RIVER ROAD WATER LINE REPLACEMENT**  
**RIVET BOULEVARD TO WILLWOOD LANE**  
**BID PROPOSAL NO. 50-00117630**

NOW, THEREFORE, if the Principal shall not withdraw said Bid within the period specified therein after the opening of the same or, if no period be specified, within forty-five (45) days after the said opening, and shall within the period specified therefore or, if no period be specified, within twelve (12) days after the prescribed forms are presented to him for signature, enter into a written Contract with the Parish in accordance with the Bid as accepted, and give bond with good and sufficient surety or sureties, as may be required, for the faithful performance and proper fulfillment of such Contract; or in the event of the withdrawal of said Bid within the period specified, or the failure to enter into such Contract and give such bond within the time specified, if the Principal shall pay the Parish the difference between the amount specified in said Bid and the amount for which the Parish may procure the required work or supplies, or both, if the latter be in excess of the former, then the above obligation shall be void and of no effect, otherwise, to remain in full force and virtue.

IN WITNESS WHEREOF, the above bounded parties have executed this instrument under their several seals this 25th day of October, 2016, the name and corporate seal of each corporate party being hereto affixed and these presents signed by its undersigned representative, pursuant to authority of its governing body.

**BID BOND (continued)**

In Presence of:

\_\_\_\_\_  
(Individual Principal)

\_\_\_\_\_  
(Business Address, including Zip Code)

\_\_\_\_\_  
(Partnership)

\_\_\_\_\_  
(SEAL)

\_\_\_\_\_  
(Business Address, including Zip Code)

ATTEST:

Debbie B. Clement  
DEBBIE B. CLEMENT, SECRETARY

BY: \_\_\_\_\_

Fleming Construction Company, LLC  
(Corporate Principal)

23 East Airline Drive, Kenner, LA 70063

\_\_\_\_\_  
(Business Address, including Zip Code)

SEAL

ATTEST:

Mary Rhodes  
Mary Rhodes

BY: Jana Fleming Katz  
AFFIX CORPORATE

JANA FLEMING KATZ, MEMBER

Liberty Mutual Insurance Company  
(Corporate Surety)

175 Berkeley Street, Boston, MA 02116

\_\_\_\_\_  
(Business Address, including Zip Code)

BY: Tawanda A. Weatherspoon  
AFFIX CORPORATE SEAL

Tawanda A. Weatherspoon, Attorney In Fact

BB-2

Countersigned:

BY: \_\_\_\_\_

~~Attorney-in-Fact\*~~

Tawanda A. Weatherspoon

State of Louisiana

**THIS POWER OF ATTORNEY IS NOT VALID UNLESS IT IS PRINTED ON RED BACKGROUND.**

This Power of Attorney limits the acts of those named herein, and they have no authority to bind the Company except in the manner and to the extent herein stated.

Certificate No. 7362020

American Fire and Casualty Company  
The Ohio Casualty Insurance Company

Liberty Mutual Insurance Company  
West American Insurance Company

**POWER OF ATTORNEY**

KNOWN ALL PERSONS BY THESE PRESENTS: That American Fire & Casualty Company and The Ohio Casualty Insurance Company are corporations duly organized under the laws of the State of New Hampshire, that Liberty Mutual Insurance Company is a corporation duly organized under the laws of the State of Massachusetts, and West American Insurance Company is a corporation duly organized under the laws of the State of Indiana (herein collectively called the "Companies"); pursuant to and by authority herein set forth, does hereby name, constitute and appoint, Amy Lynn Dougay; Charles E. Reagin III; Charlotte L. Wright; Dwayne L. Moore; Markham R. McKnight; Stephanie S. McKnight; Steven P. Thibodeaux; Tawanda A. Weatherspoon; Thomas M. Sandahl; Trent J. Sandahl; William G. McKnight

all of the city of Baton Rouge, state of LA each individually if there be more than one named, its true and lawful attorney-in-fact to make, execute, seal, acknowledge and deliver, for and on its behalf as surety and as its act and deed, any and all undertakings, bonds, recognizances and other surety obligations, in pursuance of these presents and shall be as binding upon the Companies as if they have been duly signed by the president and attested by the secretary of the Companies in their own proper persons.

IN WITNESS WHEREOF, this Power of Attorney has been subscribed by an authorized officer or official of the Companies and the corporate seals of the Companies have been affixed thereto this 11th day of May, 2016.



American Fire and Casualty Company  
The Ohio Casualty Insurance Company  
Liberty Mutual Insurance Company  
West American Insurance Company

By: David M. Carey  
David M. Carey, Assistant Secretary

STATE OF PENNSYLVANIA ss  
COUNTY OF MONTGOMERY

On this 11th day of May, 2016, before me personally appeared David M. Carey, who acknowledged himself to be the Assistant Secretary of American Fire and Casualty Company, Liberty Mutual Insurance Company, The Ohio Casualty Insurance Company, and West American Insurance Company, and that he, as such, being authorized so to do, execute the foregoing instrument for the purposes therein contained by signing on behalf of the corporations by himself as a duly authorized officer.

IN WITNESS WHEREOF, I have hereunto subscribed my name and affixed my notarial seal at Plymouth Meeting, Pennsylvania, on the day and year first above written.



COMMONWEALTH OF PENNSYLVANIA  
Notarial Seal  
Teresa Pastella, Notary Public  
Plymouth Twp., Montgomery County  
My Commission Expires March 28, 2017  
Member, Pennsylvania Association of Notaries

By: Teresa Pastella  
Teresa Pastella, Notary Public

This Power of Attorney is made and executed pursuant to and by authority of the following By-laws and Authorizations of American Fire and Casualty Company, The Ohio Casualty Insurance Company, Liberty Mutual Insurance Company, and West American Insurance Company which resolutions are now in full force and effect reading as follows:

**ARTICLE IV – OFFICERS** – Section 12. Power of Attorney. Any officer or other official of the Corporation authorized for that purpose in writing by the Chairman or the President, and subject to such limitation as the Chairman or the President may prescribe, shall appoint such attorneys-in-fact, as may be necessary to act in behalf of the Corporation to make, execute, seal, acknowledge and deliver as surety any and all undertakings, bonds, recognizances and other surety obligations. Such attorneys-in-fact, subject to the limitations set forth in their respective powers of attorney, shall have full power to bind the Corporation by their signature and execution of any such instruments and to attach thereto the seal of the Corporation. When so executed, such instruments shall be as binding as if signed by the President and attested to by the Secretary. Any power or authority granted to any representative or attorney-in-fact under the provisions of this article may be revoked at any time by the Board, the Chairman, the President or by the officer or officers granting such power or authority.

**ARTICLE XIII – Execution of Contracts** – SECTION 5. Surety Bonds and Undertakings. Any officer of the Company authorized for that purpose in writing by the chairman or the president, and subject to such limitations as the chairman or the president may prescribe, shall appoint such attorneys-in-fact, as may be necessary to act in behalf of the Company to make, execute, seal, acknowledge and deliver as surety any and all undertakings, bonds, recognizances and other surety obligations. Such attorneys-in-fact subject to the limitations set forth in their respective powers of attorney, shall have full power to bind the Company by their signature and execution of any such instruments and to attach thereto the seal of the Company. When so executed such instruments shall be as binding as if signed by the president and attested by the secretary.

**Certificate of Designation** – The President of the Company, acting pursuant to the Bylaws of the Company, authorizes David M. Carey, Assistant Secretary to appoint such attorneys-in-fact as may be necessary to act on behalf of the Company to make, execute, seal, acknowledge and deliver as surety any and all undertakings, bonds, recognizances and other surety obligations.

**Authorization** – By unanimous consent of the Company's Board of Directors, the Company consents that facsimile or mechanically reproduced signature of any assistant secretary of the Company, wherever appearing upon a certified copy of any power of attorney issued by the Company in connection with surety bonds, shall be valid and binding upon the Company with the same force and effect as though manually affixed.

I, Gregory W. Davenport, the undersigned, Assistant Secretary, of American Fire and Casualty Company, The Ohio Casualty Insurance Company, Liberty Mutual Insurance Company, and West American Insurance Company do hereby certify that the original power of attorney of which the foregoing is a full, true and correct copy of the Power of Attorney executed by said Companies, is in full force and effect and has not been revoked.

IN TESTIMONY WHEREOF, I have hereunto set my hand and affixed the seals of said Companies this 25th day of October, 2016.



By: Gregory W. Davenport  
Gregory W. Davenport, Assistant Secretary

To confirm the validity of this Power of Attorney call  
1-610-832-8240 between 9:00 am and 4:30 pm EST on any business day.

Public Works Bid

AFFIDAVIT

STATE OF LOUISIANA

PARISH/COUNTY OF JEFFERSON

BEFORE ME, the undersigned authority, personally came and appeared: JANA FLEMING KATZ

\_\_\_\_\_, (Affiant) who after being by me duly sworn, deposed and said that he/she is the fully authorized MEMBER of FLEMING CONSTRUCTION COMPANY, L.L.C. (Entity), the party who submitted a bid in response to Bid Number 50-00117630 to the Parish of 2015-049-WR Jefferson.

Affiant further said:

Campaign Contribution Disclosures

(Choose A or B, if option A is indicated please include the required attachment):

Choice A X Attached hereto is a list of all campaign contributions, including the date and amount of each contribution, made to current or former elected officials of the Parish of Jefferson by Entity, Affiant, and/or officers, directors and owners, including employees, owning 25% or more of the Entity during the two-year period immediately preceding the date of this affidavit or the current term of the elected official, whichever is greater. Further, Entity, Affiant, and/or Entity Owners have not made any contributions to or in support of current or former members of the Jefferson Parish Council or the Jefferson Parish President through or in the name of another person or legal entity, either directly or indirectly.

Choice B \_\_\_\_\_ there are NO campaign contributions made which would require disclosure under Choice A of this section.



Affiant further said:

Debt Disclosures

**(Choose A or B, if option A is indicated please include the required attachment):**

**Choice A** \_\_\_\_\_ Attached hereto is a list of all debts owed by the affiant to any elected or appointed official of the Parish of Jefferson, and any and all debts owed by any elected or appointed official of the parish to the Affiant.

**Choice B**   X   There are **NO** debts which would require disclosure under Choice A of this section.

Affiant further said:

That Affiant has employed no person, corporation, firm, association, or other organization, either directly or indirectly, to secure the public contract under which he received payment, other than persons regularly employed by the Affiant whose services in connection with the construction, alteration or demolition of the public building or project or in securing the public contract were in the regular course of their duties for Affiant; and

That no part of the contract price received by Affiant was paid or will be paid to any person, corporation, firm, association, or other organization for soliciting the contract, other than the payment of their normal compensation to persons regularly employed by the Affiant whose services in connection with the construction, alteration or demolition of the public building or project were in the regular course of their duties for Affiant.

Affiant further said:

Affiant personally has not been convicted of, nor has he/she entered into a plea of guilty or nolo contendere to any of the crimes or equivalent federal crimes listed below. No individual partner, incorporator, director, manager, officer, organizer, or member, who has a minimum of a ten percent ownership in the Bidding Entity, has been convicted of, or has entered a plea of guilty or nolo contendere to any of the crimes or equivalent federal crimes listed below. A conviction of or plea of guilty or nolo contendere to the following state crimes or equivalent federal crimes shall permanently bar any person or the bidding entity from bidding on public projects:

- (a) Public bribery (R.S. 14:118)
- (b) Corrupt influencing (R.S. 14:120)
- (c) Extortion (R.S. 14:66)
- (d) Money laundering (R.S. 14:230)

A conviction of or plea of guilty or nolo contendere to the following state crimes or equivalent federal crimes shall bar any person or the bidding entity from bidding on public projects for a period of five years from the date of conviction or from the date of the entrance of the plea of guilty or nolo contendere:

- (a) Theft (R.S. 14:67)
- (b) Identity Theft (R.S. 14:67, 16)
- (c) Theft of a business record (R.S. 14:67.20)
- (d) False accounting (R.S. 14:70)
- (e) Issuing worthless checks (R.S. 14:71)
- (f) Bank fraud (R.S. 14:71.1)
- (g) Forgery (R.S. 14:72)
- (h) Contractors; misapplication of payments (R.S. 14:202)
- (i) Malfeasance in office (R.S. 14:134)

The five-year prohibition provided for in this section shall apply only if the crime was committed during the solicitation or execution of a contract or bid awarded pursuant to these provisions. If evidence is submitted substantiating that a false attestation has been made and the project must be readvertised or the contract cancelled, the awarded entity making the false attestation shall be responsible to the public entity for the costs of rebidding, additional costs due to increased costs of bids and any and all delay costs due to the rebid or cancellation of this project.

*[The remainder of this page is intentionally left blank.]*

Affiant further said:

- (1) Entity is registered and participates in a status verification system to verify that all employees in the State of Louisiana are legal citizens of the United States or are legal aliens.
- (2) Entity shall continue, during the term of the contract, to utilize a status verification system to verify the legal status of all new employees in the State of Louisiana.
- (3) Entity shall require all subcontractors to submit to the Entity a sworn affidavit verifying compliance with statements (1) and (2).

  
Signature of Affiant

**JANA FLEMING KATZ, MEMBER**  
Printed Name of Affiant

SWORN AND SUBSCRIBED TO BEFORE ME  
ON THE 24<sup>th</sup> DAY OF October, 2016.

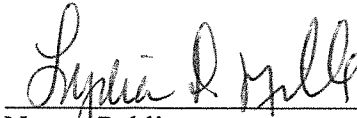
  
Notary Public

Lydia D. Miller  
Printed Name of Notary

129546  
Notary/Bar Roll Number

My commission expires At death.

**LYDIA D. MILLER**  
Notary ID #129546  
Notary Public  
Jefferson Parish, LA  
My Commission is for Life

Print

## Notary Search - Detail

**Name:** MS. LYDIA D. MILLER ✓  
**Address:** 10 OSBORNE AVENUE  
KENNER, LA 70065

**Phone:** (504) 905-4225  
**Phone 2:** (504) 905-4225

**Notary ID Number:** 129546 ✓  
**Parish:** JEFFERSON with STATEWIDE JURISDICTION ✓  
**Agency:** N/A  
**Notary Type:** Non Attorney  
**Status:** Active

**Commission Date:** 02/19/2015  
**Oath Date:** 02/13/2015  
**Surety Expiration Date:** 02/13/2020  
**Annual Report Current:** Yes

## Notary Events

**Pre-Assessment Registration** Date: 10/07/2014 -

Deceased, Inactivated, Leave of Absence, Pre-Assessment Registration, Pre-Assessment Taken, Resigned, Retirement, and Revoked events are not available prior to February 11, 2012.

[Back to Search Results](#)[New Search](#)

FLEMING CONSTRUCTION CO., L.L.C.  
CAMPAIGN CONTRIBUTIONS TO JEFFERSON PARISH OFFICIALS

PAID TO:	AMOUNT	DATE
COMM. TO ELECT CHRIS ROBERTS	\$500.00	4/27/2011
JOHN YOUNG CAMPAIGN FUND	\$1,000.00	4/14/2010
	\$500.00	4/27/2011
	\$500.00	5/16/2014
NEWELL NORMAND CAMPAIGN FUND	\$500.00	9/17/2010
	\$500.00	4/27/2011
ELTON LAGASSE CAMPAIGN FUND	\$500.00	9/14/2011
	\$500.00	3/25/2015
	\$500.00	6/24/2015
COMM. TO ELECT RICKY TEMPLET	\$1,500.00	3/20/2012

## CORPORATE RESOLUTION

EXCERPT FROM MINUTES OF MEETING OF THE BOARD OF DIRECTORS OF  
FLEMING CONSTRUCTION COMPANY, L.L.C.

INCORPORATED.

AT THE MEETING OF DIRECTORS OF FLEMING CONSTRUCTION COMPANY, L.L.C.  
INCORPORATED, DULY NOTICED AND HELD ON MAY 3, 2016,  
A QUORUM BEING THERE PRESENT, ON MOTION DULY MADE AND SECONDED. IT  
WAS:

RESOLVED THAT JANA FLEMING KATZ, BE AND IS HEREBY  
APPOINTED, CONSTITUTED AND DESIGNATED AS AGENT AND ATTORNEY-IN-  
FACT OF THE CORPORATION WITH FULL POWER AND AUTHORITY TO ACT ON  
BEHALF OF THIS CORPORATION IN ALL NEGOTIATIONS, BIDDING, CONCERNS  
AND TRANSACTIONS WITH THE PARISH OF JEFFERSON OR ANY OF ITS AGENCIES,  
DEPARTMENTS, EMPLOYEES OR AGENTS, INCLUDING BUT NOT LIMITED TO, THE  
EXECUTION OF ALL BIDS, PAPERS, DOCUMENTS, AFFIDAVITS, BONDS, SURETIES,  
CONTRACTS AND ACTS AND TO RECEIVE ALL PURCHASE ORDERS AND NOTICES  
ISSUED PURSUANT TO THE PROVISIONS OF ANY SUCH BID OR CONTRACT, THIS  
CORPORATION HEREBY RATIFYING, APPROVING, CONFIRMING, AND ACCEPTING  
EACH AND EVERY SUCH ACT PERFORMED BY SAID AGENT AND ATTORNEY-IN-  
FACT.

I HEREBY CERTIFY THE FOREGOING TO BE  
A TRUE AND CORRECT COPY OF AN  
EXCERPT OF THE MINUTES OF THE ABOVE  
DATED MEETING OF THE BOARD OF  
DIRECTORS OF SAID CORPORATION, AND  
THE SAME HAS NOT BEEN REVOKED OR  
RESCINDED.

  
\_\_\_\_\_  
SECRETARY-TREASURER  
JACK D. FLEMING, II, MANAGER/MEMBER

10-25-2016  
\_\_\_\_\_  
DATE

*JFK*

CONTRACT DOCUMENTS, SPECIFICATIONS  
AND  
CONTRACT DRAWINGS  
FOR  
JEFFERSON PARISH  
DEPARTMENT OF WATER  
RIVER RD. WATERLINE REPLACEMENT  
RIVET BLVD. TO WILLSWOOD LANE  
PROJECT NO. 2015-049-WR  
PROPOSAL NO. 50-00117630

---

ADDENDUM NO. 1

DATE ISSUED: September 29, 2016

---

BID DATE: October 4, 2016 at 2:00 PM  
BID LOCATION: Jefferson Parish General Government Building  
Jefferson Parish Purchasing Dept., Suite 4400  
200 Derbigny St., Gretna, LA 70053

---

This addendum shall be part of the Contract Documents as provided in the Instructions to Bidders.

The following items are issued to add to, modify, and clarify the Contract Documents. These items shall have full force and effect as the Contract Documents, and the cost involved shall be included in the bid prices.

Acknowledge receipt of the addendum by inserting its number and date on the Bid Form of the Bid Documents. Failure to do so may subject the bidder to disqualifications.

This Addendum No. 1 consists of 41 pages including the title sheet and all attachments.

Bid Proposal No. 50-00117630

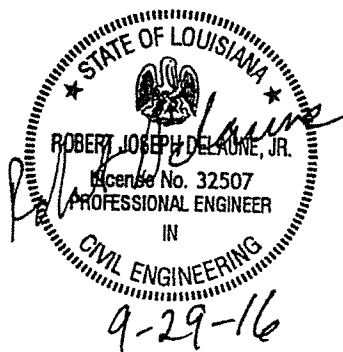

Addendum No. 1

## **Pre-Bid**

A pre-bid conference was held on September 26, 2016 at 10:00 am. The pre-bid meeting memorandum and sign-in sheet are provided as attachments to this addendum.

## **General**

This project is funded through a Louisiana Department of Health and Hospitals Drinking Water Revolving Loan. The project is subject to the Davis Bacon Act and the Davis Bacon Wage Decision. The most recently updated Davis Bacon Wage Decision is included in the specifications and these minimum wages will be required for the listed job classifications on this project.

In some locations it may be necessary to remove and replace existing fencing along the right of way to install the new waterline. Approval shall be obtained from the Engineer before any fence can be removed for waterline installation. The permanent fence along the right of way shall be returned to its original condition following installation of the water line in locations where fence is removed. A fencing bid item for any kind of existing fence has been added to the bid form and will be paid for on a linear foot basis.

Items have been added to the project for handicap ramps and concrete roadway, walks and curb removal and replacement. Details for these items are included as an attachment to this addendum. Only the details that apply to this project in these attachments shall be used.

Handicap ramps will be installed in locations directed by the Engineer. Approval shall be obtained from the Engineer before any handicap ramps are installed. The handicap ramp bid item shall cover all three types of handicap ramps shown in the standard details. It will be at the discretion of the Owner as to which type of handicap ramp will be installed.

A permit from the Southeast Louisiana Flood Protection Authority (SLFPA) – West has been applied for. This permit typically outlines trenching and excavation requirements in relation to the stage of the Mississippi River. The permit has not yet been issued. A letter of no objection that was issued by the US Army Corps of Engineers New Orleans District is attached as reference for stipulations that will be required in the SLFPA West permit. One of the stipulations is that drilling fluid will not be allowed in the directional drilling process. Directional drilling has been removed from the project and waterline in previously proposed directional drill locations shall be installed by open-cut installation. Another critical stipulation is that all excavation work is performed and backfilled while the state of the Mississippi River is below elevation +11.0 feet on the Carrollton gage, at New Orleans, Louisiana. All excavations need to be backfilled to natural ground prior to the river stage rising to +11.0 feet on the Carrollton gage, at New Orleans, Louisiana.

On the day the Carrollton gage reaches +11.0 feet contract time will be suspended. Contract time will resume on the day the Carrollton gage recedes below +11.0.



A permit from the Louisiana Department of Transportation and Development (DOTD) has been applied for. The engineer is currently coordinating with DOTD on the issuance of this permit.

## **Front Ends**

### Important Notice to All Bidders

Attached to this addendum is an updated Important Notice to All Bidders.

### Louisiana Uniform Public Work Bid Form

A revised bid form dated September 29, 2016 with adjusted quantities for items 202-02-06100, 706-02-00200, W-112, W-412, W-807, W-810 and W-901 is included. Bid Items S-010, 202-02-02021, 202-02-06200, 601-01-00300, 706-01-00100, 706-04-00100, and 707-01-00100 were also added. This revised form shall be used to submit bids on this project.

## **Table of Contents**

Section 02690 - Clearance in the Table of Contents is only one page in lieu of the four pages shown in the Table of Contents.

## **Technical Specifications**

### Measurement and Payment Section 01025

Section 01025-4.13 Mobilization (Item No. 727-01-00100) third paragraph. Replace the words "maximum of 5 percent of the total contract" with "maximum of 10 percent of the total contract".

Section 01025-4.33 Waterline (HDPE) (Directional Drill) (ITEM No. NS-P26-23180) shall be removed and replaced with the following:

#### **4.33 HANDICAPPED CURB RAMPS (ITEM NO. 706-04-00100)**

- A. Measurement: Measurement for payment for handicapped curb ramps will be made by the actual field measurement on a per each basis.
- B. Payment: Payment for this item will be made for the actual number of ramps installed as determined by the field measurement and will be paid at the unit price bid. The work will include installation, labor, equipment, tools and materials.

Add the following to the end of the Measurement and Payment Section:

#### **4.35 FENCING ANY KIND (ITEM NO. S-010)**

- A. Measurement: Measurement for payment for fencing any kind will be made by the actual field measurement on a linear foot removed and replaced basis.

- B. Payment: Payment will constitute full payment for removal and replacement of any kind of existing fence along the length of the project right of way. The actual total linear feet of fence removed and replaced shall include all labor, materials, tools, and equipment necessary to layout and install fence of any kind along the project right of way.
- 4.36 REMOVAL OF PORTLAND CEMENT CONCRETE PAVEMENT (ITEM NO. 202-02-0202)
- A. Measurement: Measurement for payment for removal of portland cement concrete pavement will be made by field measurement on a square yard basis for removal of portland cement concrete roadway.
  - B. Payment: Payment for removal of portland cement concrete pavement will be made at the square yard price bid and will constitute full compensation for providing all labor and equipment for the removal and proper disposal of any material to be removed. Unit price shall include any saw cutting required for removal of pavement.
- 4.37 REMOVAL OF CONCRETE WALK (ITEM NO. 202-02-06200)
- A. Measurement: Measurement for payment for removal of portland cement concrete walks will be made by field measurement on a square yard basis for removal of portland cement concrete walks.
  - B. Payment: Payment for removal of portland cement concrete walks will be made at the square yard price bid and will constitute full compensation for providing all labor and equipment for the removal and proper disposal of any material to be removed. Unit price shall include any saw cutting required for removal of pavement.
- 4.38 PORTLAND CEMENT CONCRETE (9" THICK) (ITEM NO. 601-01-00300)
- A. Measurement: Measurement for Portland Cement Concrete will be made by the actual field measurement on a square yard basis.
  - B. Payment: Payment for this item will be made for the actual square yardage installed as determined by the field measurement and will be paid at the unit price bid. The work will include installation, labor, equipment, tools and materials.
- 4.39 CONCRETE WALK (4" THICK) (ITEM NO. 706-01-00100)
- A. Measurement: Measurement for payment for concrete walks will be made by the actual field measurement on a square yard basis.
  - B. Payment: Payment for this item will be made for the actual square yardage installed as determined by the field measurement and will be paid at the unit price bid. The work will include installation, labor, equipment, tools, and materials.

4.40 REMOVE AND REPLACE CONCRETE CURB (ITEM NO. 707-01-00100)

- A. Measurement: Measurement for payment for removal and replacement of concrete curb will be made by the actual field measurement of curb removed and replaced.
- B. Payment: Payment for this item will be made for the actual linear feet of concrete curb removed and replaced as determined by field measurement and will be paid at the unit price bid. The work will include removal, proper disposal, installation, labor, equipment, tools and materials.

**Plans**

Sheet No. 4

Quantities have been updated and a new items added.

Sheet No. 9

Horizontal directional drill has been changed to open-cut installation and the air release valve was removed.

Sheet No. 10

Horizontal directional drill has been changed to open-cut installation.

Sheet No. 16

Horizontal directional drill has been changed to open-cut installation.

Sheet No. 25

Tie-in details at Modern Farms Rd. have been revised.

**Note:** The following items are attached and are hereby made part of this addendum:

- a) Pre-Bid Conference Agenda
- b) Pre-Bid Conference Sign-In Sheet
- c) Contractors' questions submitted in writing
- d) Revised Sheet Nos. 4, 9, 10, 16, and 25
- e) Revised Louisiana Uniform Public Work Bid Form
- f) Bidding Procedures
- g) US Army Corps of Engineers Letter of No Objection
- h) Important Notice to All Bidders – Bid Requirements
- i) Plan Holders List
- j) Jefferson Parish Roadway, Driveway and Sidewalk Details

k) DOTD Rural Driveway Details

END OF ADDENDUM

AGENDA  
PRE-BID MEETING  
JEFFERSON PARISH DEPARTMENT OF WATER  
RIVER RD. WATERLINE REPLACEMENT PHASE 2  
WILLSWOOD LANE TO RIVET BLVD

SEPTEMBER 26, 2016

**Location:**

**Jefferson Parish Purchasing Department Conference Room  
200 Derbigny Street, Suite 4400  
Gretna, LA 70053**

**I. Project Overview**

**Scope:**

**Base Bid:** The work of this contract includes construction and installation of a 12-inch water line along River Road in Waggaman, LA. The waterline will begin at the intersection of Willswood Lane and River Road and will parallel River Road until reaching the tie-in location approximately 570 ft. east of the centerline of the intersection of Rivet Boulevard and River Road. The contract shall be constructed complete in place with all valves, hydrants, fittings, and services and restoration of roadway, roadway drainage ditches, driveways and sidewalks to original conditions.

**Time of Construction:** 180 calendar days

**Engineer's Cost Estimate:** \$1,885,700

**II. Coordination with Jefferson Parish & Engineers**

- a) Digital Engineering Contact – Rob Delaune – Project Manager (504-468-6129)  
rdelaune@deii.net
- b) Jefferson Parish Water Department – Sal Maffei – Dept. Director (504-736-6060)
- c) Jefferson Parish Water Department – Doug Pertuit – Asst. Director (504-736-6060)
- d) Purchasing Department – Sidney Duffy – Assigned Buyer (504-364-2682)

**III. Issuance of Addenda**

All technical questions will be made in writing (preferably email) to Rob Delaune of Digital Engineering, Inc. Responses cannot be guaranteed for any questions posed within 72 hours of the Bid Date (Tuesday, October 4, 2016).

All addenda shall be submitted to purchasing for approval prior to distribution.

**IV. Bid Opening – Bids will be received until 2:00 PM, October 4, 2016 in the Purchasing Department, Jefferson Parish General Government Building.**

The Office Hours for the Purchasing Department are Monday, Friday 8:30 am to 4:30 pm. Please opt to drop off the bids or mail them in.

In the delivery of the bid, please remember to make sufficient time to find parking and deliver the bid, keeping in mind that the government building has metal detectors at the entrance. Late Bids will not be accepted.

On the outside of the bid package envelope, please provide the company name and address, bid number, and the company's license number.

On the inside of the bid package envelope, please include the completed bid form, a corporate resolution (if the signature on the bid form is not of a company officer), and 5% surety bond, signed in original ink. Any corrections must be initialed by bid signee. If you do not have a corporate resolution form, please download the one provided on the Jefferson Parish Website – [www.jeffparish.net](http://www.jeffparish.net)

On the public bid form, please acknowledge the receipt of all addenda.

#### V. Coordination Efforts with Jefferson Parish

- a) Water service must remain in effect at all times during construction. Any water service interruptions will have to be approved in advance in writing by the Jefferson Parish Water Department.

#### VI. Permits

- a) Pontchartrain Levee District Permit
- b) LDOTD Utility Permit

#### VII. Contractor questions

## PRE-BID CONFERENCE SIGN-IN SHEET

BID #: 50-00117630 DESCRIPTION: River Road Water Line replacement (Rivert Blvd. to Williswood Lane) for the Department of Water

LOCATION: GGB, STE. 3503/3506

DATE AND TIME: September 26, 2016 @ 10:00 AM

START TIME: \_\_\_\_\_ STOP TIME: \_\_\_\_\_

COMPANY NAME/ADDRESS	COMPANY REPRESENTATIVE	PHONE/FAX NO.	EMAIL ADDRESS	SIGN-IN TIME
JEFFERSON PARISH PURCHASING DEPARTMENT	Ms. Sidney Duffy, Buyer II	PH: 504-364-2682 Fax: 504-364-2693	sduffy@jeffparish.net	10:00 AM
Cycle Construction 10 East 3rd St. Kamla Tower	Charlie Geikin	(504) 467-1444 (504) 467-1222	cgeikin@cycleconstruction.com	9:42 am
Digital Engineering 5276 Esplanade Ave #200 Metairie, LA 70002	Rob Delanne	504-468-6129 504-461-5150	rdelanne@dei.net	9:43 AM
Bob Bros. Construction Co. 730 S. TONY New Orleans, LA 70114	Brian Boehm	504-827-7635 504-821-0714	bboehm@bobbroscos.com	9:51 AM
JP Wooten 1221 Elmwood Park Blvd Metairie, LA 70002	Jerome Wool	504-736-6747 504-736-6835	jwool@jeffparish.net	9:52 AM
COMMAND CONSTRUCTION 3206 N. TURNBULL DR METAIRIE, LA 70002	BRIAN BAUDIER	504 887-8295 FAX 504 887-8906	STACIE@COMMANDINDUSTRIES.COM	9:56 AM
GLOBAL INDUSTRIAL CONTRACTORS 1122 LOBBELL BOSS ALLEN, 70967	Scott E. Guevelin	225-667-6380	sguevelin@globalcontractors.com	9:59
Beverly Construction 1314 River Rd Briaridge City, CA 70004	Lanny Cazaux	985 264-8725	Lanny@Beverlyinc.com	10:00

## PRE-BID CONFERENCE SIGN-IN SHEET

BID #: 50-00117630 DESCRIPTION: River Road Water Line replacement (Rivert Blvd. to Willswood Lane) for the Department of Water  
 LOCATION: GGB, STE. 3503/3506  
 DATE AND TIME: September 26, 2016 @ 10:00 AM  
 START TIME: \_\_\_\_\_ STOP TIME: \_\_\_\_\_

COMPANY NAME/ADDRESS	COMPANY REPRESENTATIVE	PHONE/FAX NO.	EMAIL ADDRESS	SIGN-IN TIME
JEFFERSON PARISH PURCHASING DEPARTMENT	Ms. Sidney Duffy, Buyer II	PH: 504-364-2682 Fax: 504-364-2693	sduffy@jeffparish.net	
WILLIAMS BROTHERS 1500 KINEMINE PT ROAD METairie, LA 70001	Tom Morgan	504-823-8200 836-2939	ESTIMATING@ WILLIAMS BROTHERS CORP.	10:00 AM
HARD ROCK CONSTRUCTION 2305 C.A. ROAD METairie, LA 70001	Ray Leonard	504-835-1050 504-837-0490	RAY@HARDROCKCONSTRUCTION.COM	10:00 AM
Tyrell Chastner & 3600 Jeff Hwy	Tyrell Chastner	838-4315 401-1301	tyrellchastner@jeffparish.net	10:00 AM
Dan MacDonald C.D.H./DURCF	Don/Durcf	225-342-8126	dmacdonald@cdh.gov	10:00



**River Rd. Waterline Replacement Phase 2  
Willswood Lane to Rivet Blvd.  
Contractor Questions and Answers**

Command Construction Questions and Answers

Question 1: Please advise on the liquidated damages for the subject project.

Answer 1: The liquidated damages information is located on the second page of the Important Notice to All Bidders – Bid Requirements. Upon notice to proceed the bidder agrees that all work shall be completed within 180 calendar days. The bidder agrees to pay as liquidated damages the sum of \$500 per day each consecutive calendar day after the agreed date of completion that the work remains substantially incomplete.

Question 2: Could you please clarify when the DBA/Debarment/Lobbying forms are to be submitted?

Answer 2: These documents do not have to be submitted with the bid but will be required from the apparent low bidder following the bid opening.

Global Contractors Questions and Answers

Question 1: I found the 180 calendar days for the project but could not locate what the Liquidated Damages are. It was not listed in the "Agreement".

Answer 1: See answer to question 1 under Command Construction Questions and Answers.

Question 2: Would you entertain putting a bid item for Sand? Depths can vary from drawings during installation.

Answer 2: Depths of the waterline installation are shown in the profile of the drawings. Calculate your sand quantity accordingly based on the depths of installation shown. No separate item for sand will be added. It is considered incidental to the unit price.

Question 3: Would you entertain putting an item for fence? The waterline comes fairly close in some spots and the fence will have to be replaced.

Answer 3: Item S-010 Fence Any Kind has been added.

Question 4: What is the existing waterline made of? AC? If so laying the new line next to the AC line is problematic at best. AC pipe is very brittle and also has short pipe lengths (6' I think). If room allows can we shift away for the existing AC waterline to avoid breaking it?

Answer 4: The existing waterline is AC pipe in some locations and cast iron in other locations. The existing waterline locations shown on the plans are approximate and will have to

be verified in the field by the contractor. Any proposed adjustments to the new waterline alignment shall be approved by the Engineer before waterline installation begins.

Question 5: What is the size and type of the two waterlines on Modern Farms Rd? The chart on Sht. 34 calls out 12" connection. Sht. 25 calls out a (2) 12" x 8" Tees which would indicate an 8" line.

Answer 5: The size of the waterline at Sta. 201+52.18 is 12" in diameter. The type will have to be verified in the field by the contractor. A 12"x12"x12" tee will be required for this tie-in. The size of the waterline at Sta. 201+91.58 is 2" and will be paid as a water service connection up to 2".

Question 6: My quantity takeoff for Transition Couplings are as follows: (2) 12", (15) 8" and (1) 6". This does not match the bid item quantity. I assumed Modern Farm had (2) 8" transition couplings not 12.

Answer 6: The quantities have been changed and the changes are included as part of this addendum. The new quantities are (1) 6", (13) 8" and (3) 12".

Question 7: I came up with (45) 12" gate valves. Bid item calls for 42 ea 12" gate valves. I did not assume Modern Farm was 12" as shown on Sht. 34.

Answer 7: The quantity has been changed to (46) 12" gate valves.

Question 8: In the specifications, Instruction to bidders Par. B Price (4)...Is this a tax exempt job?

Answer 8: This project is not sales tax exempt.

Question 9: In the specifications, Instructions to bidders Par. B Price (5)...2%, 10 days...Does this mean 2% discount if paid within 10 days? Does this apply to our invoices?

Answer 9: This does not apply to the Contractor's invoices on this project.

Question 10: Could you please specify all forms that need to be included with the bid?

Answer 10: The Important Notice to All Bidders and the Changes to Jefferson Parish Bidding Procedures documents as part of this addendum specify all forms that need to be included with the bid.

Question 11: Is this a Buy American Project?

Answer 11: No

Question 12: Should the mainline tee be included with the fire hydrant assembly or will it be paid under the fitting item?

Answer 12: The main line tee shall be included with the fire hydrant assembly bid item.

Question 13: Are the ductile iron fittings to be paid by actual weight less accessories?

Answer 13: Yes, ductile iron fittings shall be paid by actual weight. Accessories are considered incidental to the fittings installation.

#### Boh Bros. Construction Questions and Answers

Question 1: Sheet No. 33 Water and Sewer Force Main Standard Trench Detail Final Backfill Cover lists \*\*\*, \*\*\*\* as acceptable backfill materials. Which one should we use? \*\*\*\* says River Sand within Street Right of Way which is property line to property line. So all water lines installed would be within the right of way. \*\*\* & \*\*\*\* contradict each other. Also, a large portion of the water line is to be installed in the bottom of the existing ditch and in the slope of the ditch wall. River Sand backfill will surely be washed away as soon as we have a large rain event. Please clarify your intention as it relates to the Final Backfill of the water lines.

Answer 1: All backfill shall be river sand since all installations will be within the street right of way. In the case of waterline installed in the bottom of existing ditches and slopes of the ditch wall river sand will be used as backfill however the top six inches of the trench shall be backfilled with select excavated material to prevent the river sand from washing away during rain events.

Question 2: Will all exiting ground cover that is disturbed to install water line be required to be restored with grass sod or seeding?

Answer 2: Existing established residential lawns will require sod. All other areas will require seed.

Question 3: Page 02230-3 says we should notify St. Bernard Parish Sewer & Water Division? Is this correct?

Answer 3: All references to St. Bernard Parish Sewer and Water Division on page 02230-3 are incorrect. This should be the Jefferson Parish Department of Water. Water General Superintendent, Tyrell Chatman needs to be alerted by the Contractor prior to the performance of any work impacting existing water utility features. Tyrell's office phone number is 838-4315.

Question 4: Page 02230-3 says a Class IV Water Distribution Operator Certificate license shall be required to oversee water line install. Will someone from Jefferson Parish water department have this license and is there any fees associated with same?

Answer 4: The Contractor will have to supply the Class IV Licensed Water Distribution Operator to operate valves or complete a tie-in on any active (live) water distribution or water supply system in the Parish. If the Contractor does not have a Class IV Water Distribution

Operator on staff he can hire a sub-contractor that does have the certification to oversee the installations and provide this required license.

Question 5: Some chain link fences and ornamental fences will be in conflict/close proximity to our water line installation. How will the contractor be compensated to remove/replace any removed/damaged fencing?

Answer 5: An item has been added for fencing.

ITEM NO.	DESCRIPTION	UNIT	QUANTITY
202-02-00100	Removal of Structures & Obstructions	Lump Sum	1
202-02-00200	Removal of Asphalt Pavement	Sq. Yd.	360
202-02-00100	Removal of Concrete Drives	Sq. Yd.	900
202-02-00201	Removal of Portland Cement Concrete Pavement	Sq. Yd.	700
202-02-00300	Remove Concrete walk	Sq. Yd.	150
202-02-00200	Removal of Asphalt Concrete Pavement	Sq. Yd.	570
204-01-10000	Temporary Erosion Control	Lump Sum	1
402-01-00100	Traffic Maintenance Aggregate (Truck Measure)	Cu. Yd.	180
601-01-00300	Portland Cement Concrete (8" Thick)	Sq. Yd.	700
701-01-00100	24" RCP Driveway Pipe Replacement	Each	1
709-01-00100	Concrete walk (4" Thick)	Sq. Yd.	150
709-04-00100	Handicapped Curb Ramps	Each	4
709-03-00300	Concrete Drive (8" Thick)	Sq. Yd.	900
709-01-00100	Remove And Replace Concrete Curb	Lin. Ft.	500
714-01-00000	Site Sodding (SL Aggregate)	Sq. Yd.	2600
717-01-00100	Seeding	Lbs.	60
727-01-00100	Mulchization	Lump Sum	1
741-11-00000	Adjusting Water Meter Box	Each	30
MS-MMF-00012	Maintenance of Traffic, Temp. Signs, and Banners	Lump Sum	1
S-002	Exploratory Excavation	Each	40
S-003	Temporary Driveway Ramp	Each	30
S-004	Asphalt Patching	Sq. Yd.	300
S-005	Grind Existing Slumps	Each	2
S-006	Project Sign	Each	2
S-007	Remove and Replace Gravel Drives	Sq. Yd.	325
S-009	Removal of Fire Hydrants	Each	11
S-010	Fence Any Kind	Lin. Ft.	500
W-106	Water Main (6" PVC C900)	Lin. Ft.	20
W-108	Water Main (12" PVC C900)	Lin. Ft.	200
W-112	Water Main (12" PVC C900)	Lin. Ft.	12910
W-208	Water Main (6" DUCTILE IRON PIPE)	Lin. Ft.	100
W-208	Water Main (6" DUCTILE IRON PIPE)	Lin. Ft.	100
W-212	Water Main (12" DUCTILE IRON PIPE)	Lin. Ft.	100
W-406	Gate Valve and Valve Box (8")	Each	1
W-408	Gate Valve and Valve Box (8")	Each	12
W-412	Gate Valve and Valve Box (12")	Each	48
W-708	Pipe Restraints (8")	Each	2
W-708	Pipe Restraints (8")	Each	22
W-712	Pipe Restraints (12")	Each	75
W-800	Traditional Couplings (8")	Each	1
W-807	Traditional Couplings (8")	Each	13
W-810	Traditional Couplings (12")	Each	3
W-801	Ductile Iron Flange	Pounds	7500
W-802-A	Fire Hydrant Assembly	Each	27
W-803-5	Water Service Connection (1")	Each	20
W-803-1	Water Service Connection (1")	Each	10
W-803-2	Water Service Connection (Up to 2" Polyethylene)	Lin. Ft.	12910
W-908	Abandonment of Waterline (8")	Lin. Ft.	200
W-907-6	Removal & Disposal of Existing AC Waterline (6")	Lin. Ft.	200
W-907-8	Removal & Disposal of Existing AC Waterline (8")	Each	5
NS-P52-23000	Air Release Valve W/ Manhole		

STATE OF LOUISIANA ★  
 ROBERT JOSEPH DYER, JR.  
 LICENSE NO. 32507  
 PROFESSIONAL ENGINEER  
 MECHANICAL  
 CIVIL ENGINEERING

9-29-16

**NOTES:**

1. ALL STATIONING IS FROM BFM BASELINE "DL".
2. MINIMUM COVER FOR NEW WATERLINE
3. CONTRACTOR TO LOCATE EXISTING AND PRE SERVICES IN FIELD AND CONNECT SERVICE TO NEW WATERLINE
4. WATERLINE FITTING LOCATIONS ARE FOR INFORMATIONAL PURPOSES ONLY. ACTUAL FIELD LOCATIONS MAY VARY.
5. EXISTING "B" WATERLINE MUST REMAIN IN SERVICE AT ALL TIMES DURING CONSTRUCTION.
6. MINIMUM RADIUS FOR DIRECTIONAL DRILL = 25'.

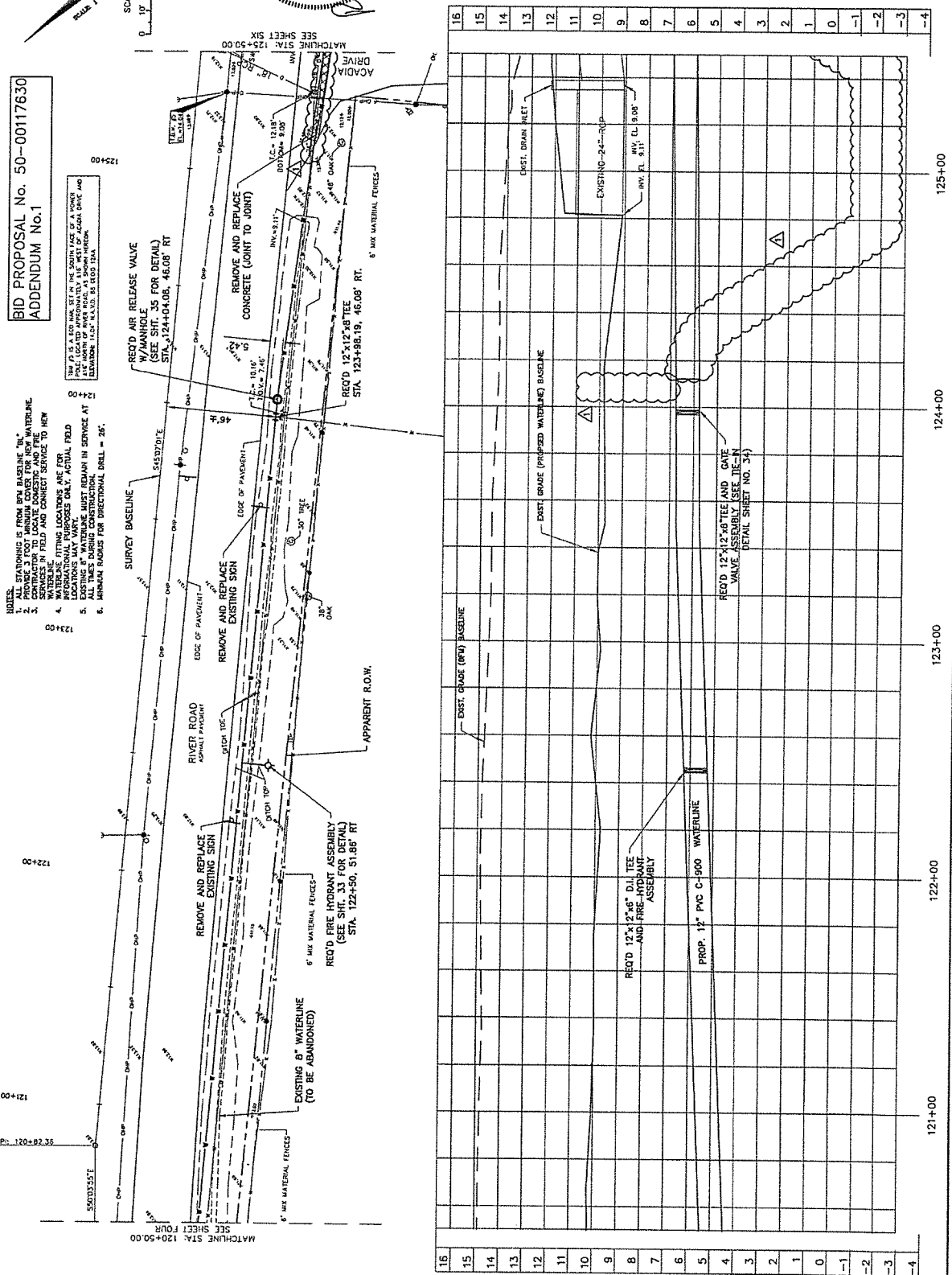
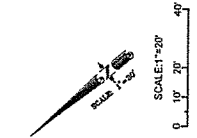



BID PROPOSAL No. 50-00117630  
ADDENDUM No.1

- NOTES:
1. ALL STATIONING IS FROM BFM BASELINE "DL".
  2. PROVIDE 3 FOOT MINIMUM COVER FOR NEW WATERLINE.
  3. EXISTING WATERLINE SHALL BE MAINTAINED AND THE SERVICES IN FIELD AND CONNECT SERVICE TO NEW WATERLINE.
  4. WATERLINE FITTING LOCATIONS ARE FOR INFORMATIONAL PURPOSES ONLY. ACTUAL FIELD LOCATIONS MAY VARY.
  5. EXISTING & WATERLINE MUST REMAIN IN SERVICE AT ALL TIMES DURING CONSTRUCTION.
  6. MINIMUM RADIUS FOR DIRECTIONAL DRILL = 25'.

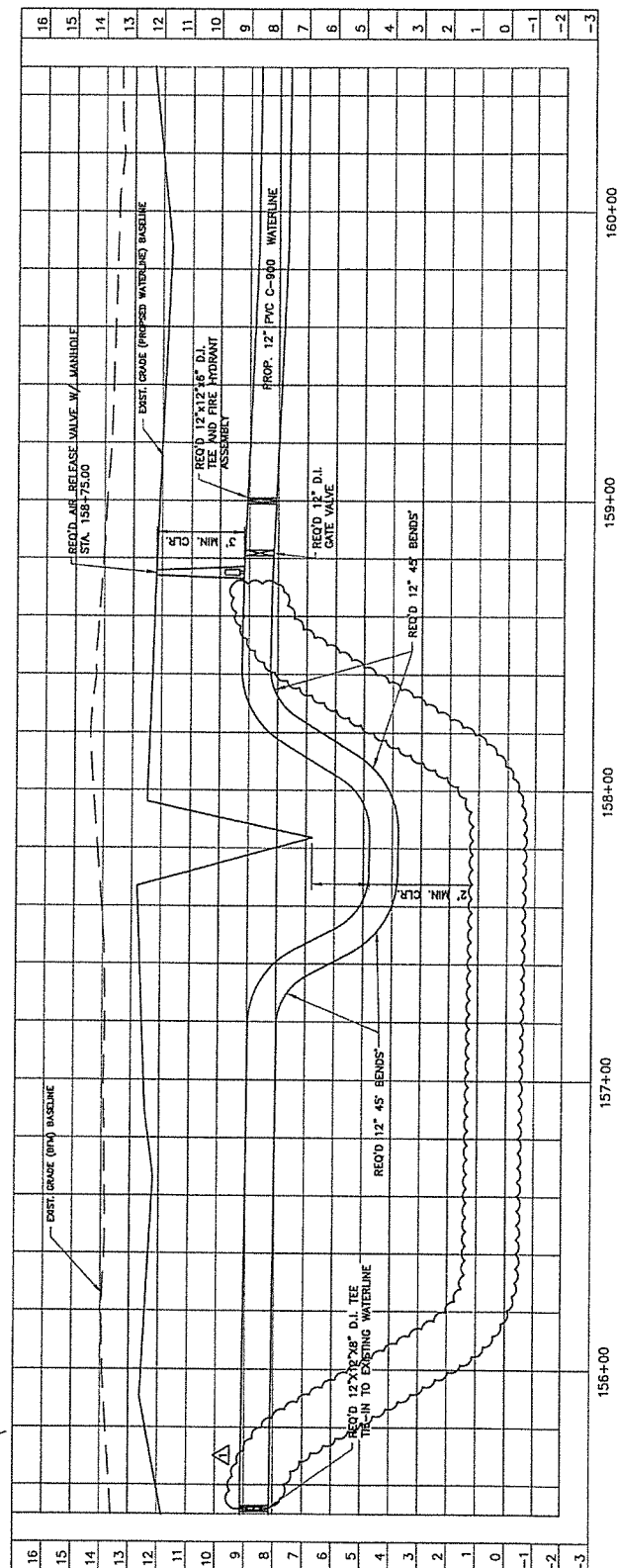
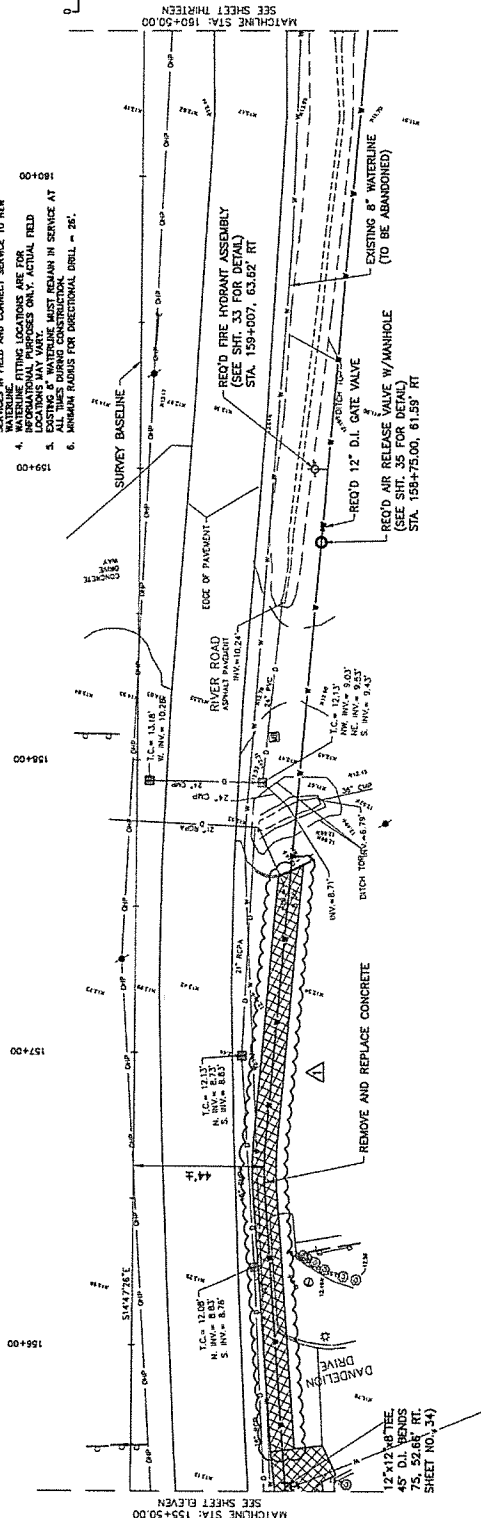

**digital engineering**

STATE OF LOUISIANA  
★  
ROBERT JOSEPH MCNE, JR.  
Professional Engineer  
Class No. 32507  
EXPIRATION DATE 12/31/2007  
CIVIL ENGINEERING  
9-29-16



TBM #17 IS AN IRON ROD, LOCATED AT BASULINE STATION 184+30.25, WITH AN OFFSET OF 0.02, AS SHOWN HEREON. ELEVATION 12.91' M.A.S.D. BB GEOID 12A

BID PROPOSAL No. 50-00117630  
ADDENDUM No.1

1. ALL STATIONING IS FROM BFM BASELINE "0L"
2. PROVIDE 3 FOOT MINIMUM COVER FOR NEW WATERLINE
3. CONTRACTOR TO LOCATE DOMESTIC AND FIRE SERVICES IN FIELD AND CONNECT SERVICE TO NEW WATERLINE
4. WATERLINE FITTING LOCATIONS ARE FOR INFORMATIONAL PURPOSES ONLY. ACTUAL FIELD LOCATIONS MAY VARY.
5. EXISTING 8" WATERLINE MUST REMAIN IN SERVICE AT ALL TIMES DURING CONSTRUCTION.

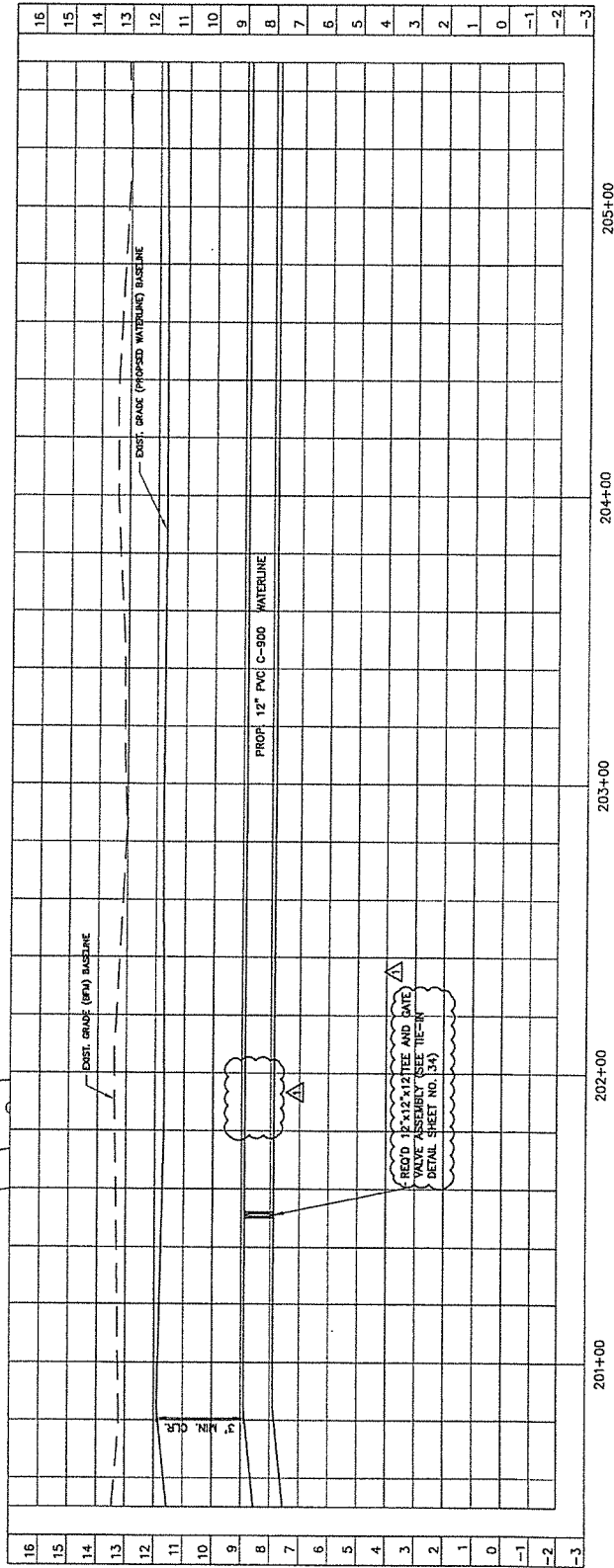
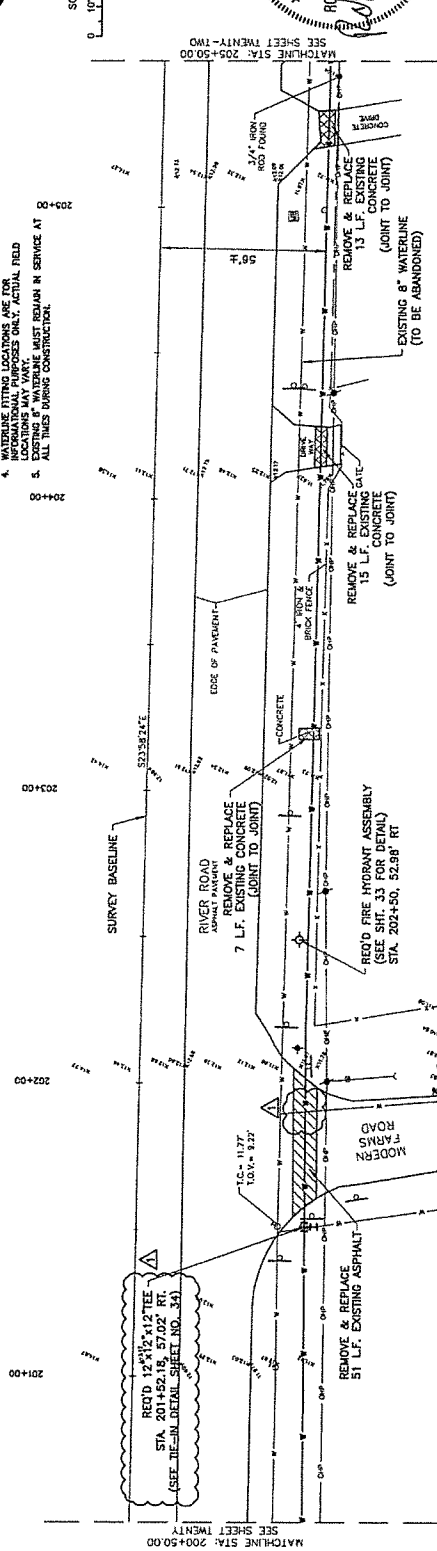

STATE OF LOUISIANA

ROBERT J. MCANINE, JR.

No. 32507

PROFESSIONAL ENGINEER

IN

CIVIL ENGINEERING

9/29/16

## LOUISIANA UNIFORM PUBLIC WORK BID FORM

**TO:** Jefferson Parish Purchasing Department  
200 Derbigny Street, Suite 4400  
Gretna, Louisiana 70053  
ATTN: Purchasing  
*(Owner to provide name and address of owner)*

**BID FOR:** River Road Waterline Replacement – Phase 2  
Willswood Lane to Rivet Blvd.  
Public Works Project No. 2015-049-WR  
Bid Proposal No. 50-00117630  
*(Owner to provide name of project and other identifying information)*

The undersigned bidder hereby declares and represents that she/he; a) has carefully examined and understands the Bidding Documents, b) has not received, relied on, or based his bid on any verbal instructions contrary to the Bidding Documents or any addenda, c) has personally inspected and is familiar with the project site, and hereby proposes to provide all labor, materials, tools, appliances and facilities as required to perform, in a workmanlike manner, all work and services for the construction and completion of the referenced project, all in strict accordance with the Bidding Documents prepared by: \_\_\_\_\_ and dated: \_\_\_\_\_  
*(Owner to provide name of entity preparing bidding documents.)*

Bidders must acknowledge all addenda. The Bidder acknowledges receipt of the following **ADDENDA**: (Enter the number the Designer has assigned to each of the addenda that the Bidder is acknowledging) \_\_\_\_\_.

**TOTAL BASE BID:** For all work required by the Bidding Documents (including any and all unit prices designated "Base Bid" \* but not alternates) the sum of:

\_\_\_\_\_ Dollars (\$ \_\_\_\_\_)

**ALTERNATES:** For any and all work required by the Bidding Documents for Alternates including any and all unit prices designated as alternates in the unit price description.

**Alternate No. 1** *(Owner to provide description of alternate and state whether add or deduct)* for the lump sum of:

\_\_\_\_\_ N/A \_\_\_\_\_ Dollars (\$ \_\_\_\_\_)

**Alternate No. 2** *(Owner to provide description of alternate and state whether add or deduct)* for the lump sum of:

\_\_\_\_\_ N/A \_\_\_\_\_ Dollars (\$ \_\_\_\_\_)

**Alternate No. 3** *(Owner to provide description of alternate and state whether add or deduct)* for the lump sum of:

\_\_\_\_\_ N/A \_\_\_\_\_ Dollars (\$ \_\_\_\_\_)

**NAME OF BIDDER:** \_\_\_\_\_

**ADDRESS OF BIDDER:** \_\_\_\_\_

**LOUISIANA CONTRACTOR'S LICENSE NUMBER:** \_\_\_\_\_

**NAME OF AUTHORIZED SIGNATORY OF BIDDER:** \_\_\_\_\_

**TITLE OF AUTHORIZED SIGNATORY OF BIDDER:** \_\_\_\_\_

**SIGNATURE OF AUTHORIZED SIGNATORY OF BIDDER \*\*:** \_\_\_\_\_

**DATE:** \_\_\_\_\_

\* The Unit Price Form shall be used if the contract includes unit prices. Otherwise it is not required and need not be included with the form. The number of unit prices that may be included is not limited and additional sheets may be included if needed.

\*\* If someone other than a corporate officer signs for the Bidder/Contractor, a copy of a corporate resolution or other signature authorization shall be required for submission of bid. Failure to include a copy of the appropriate signature authorization, if required, may result in the rejection of the bid unless bidder has complied with La. R.S. 38:2212(B)5.

**BID SECURITY** in the form of a bid bond, certified check or cashier's check as prescribed by LA RS 38:2218.A is attached to and made a part of this bid.

# LOUISIANA UNIFORM PUBLIC WORK BID FORM

## UNIT PRICE FORM

**TO:** Jefferson Parish Purchasing Department  
 200 Derbigny Street, Suite 4400  
 Gretna, Louisiana 70053  
 ATTN: Purchasing  
 (Owner to provide name and address of owner)

**BID FOR:** River Road Waterline Replacement – Phase 2  
 Willswood Lane to Rivet Blvd.  
 Public Works Project No. 2015-049-WR  
 Bid Proposal No. 50-00117630  
 (Owner to provide name of project and other identifying information)

**UNIT PRICES:** This form shall be used for any and all work required by the Bidding Documents and described as unit prices. Amounts shall be stated in figures and only in figures.

DESCRIPTION:	REMOVAL OF STRUCTURES AND OBSTRUCTIONS	UNIT PRICE	UNIT PRICE EXTENSION (Quantity times Unit Price)
REF. NO.	QUANTITY:	UNIT OF MEASURE:	
202-02-00100	1	Lump Sum	\$45,000.00

DESCRIPTION:	REMOVAL OF ASPHALT PAVEMENT	UNIT PRICE	UNIT PRICE EXTENSION (Quantity times Unit Price)
REF. NO.	QUANTITY:	UNIT OF MEASURE:	
202-02-02000	360	Sq. Yd.	

DESCRIPTION:	REMOVAL OF CONCRETE DRIVES	UNIT PRICE	UNIT PRICE EXTENSION (Quantity times Unit Price)
REF. NO.	QUANTITY:	UNIT OF MEASURE:	
202-02-06100	900	Sq. Yd.	

DESCRIPTION:	REMOVAL OF ASPHALTIC CONCRETE PAVEMENT	UNIT PRICE	UNIT PRICE EXTENSION (Quantity times Unit Price)
REF. NO.	QUANTITY:	UNIT OF MEASURE:	
202-02-02020	570	Sq. Yd.	

DESCRIPTION:	TEMPORARY EROSION CONTROL	UNIT PRICE	UNIT PRICE EXTENSION (Quantity times Unit Price)
REF. NO.	QUANTITY:	UNIT OF MEASURE:	
204-01-10000	1	Lump	

DESCRIPTION:	TRAFFIC MAINTENANCE AGGREGATE	UNIT PRICE	UNIT PRICE EXTENSION (Quantity times Unit Price)
REF. NO.	QUANTITY:	UNIT OF MEASURE:	
402-01-00100	180	Cu Yd.	

DESCRIPTION:	24" RCP DRIVEWAY PIPE REPLACEMENT	UNIT PRICE	UNIT PRICE EXTENSION (Quantity times Unit Price)
REF. NO.	QUANTITY:	UNIT OF MEASURE:	
701-03	1	Each	

All quantities are estimated. The contractor will be paid based upon actual quantities as verified by the Owner

# LOUISIANA UNIFORM PUBLIC WORK BID FORM

## UNIT PRICE FORM

TO: Jefferson Parish Purchasing Department  
 200 Derbigny Street, Suite 4400  
 Gretna, Louisiana 70053  
 ATTN: Purchasing  
 (Owner to provide name and address of owner)

BID FOR: River Road Waterline Replacement – Phase 2  
 Williswood Lane to Rivet Blvd.  
 Public Works Project No. 2015-049-WR  
 Bid Proposal No. 50-00117630  
 (Owner to provide name of project and other identifying information)

**UNIT PRICES:** This form shall be used for any and all work required by the Bidding Documents and described as unit prices. Amounts shall be stated in figures and only in figures.

DESCRIPTION:	CONCRETE DRIVE (6" THICK) <input checked="" type="checkbox"/> Base Bid or <input type="checkbox"/> Alt.#	UNIT PRICE	UNIT PRICE EXTENSION (Quantity times Unit Price)
REF. NO.	QUANTITY:	UNIT OF MEASURE:	
706-02-00200	900	Sq. Yd.	

DESCRIPTION:	SLAB SODDING (ST. AUGUSTINE) <input checked="" type="checkbox"/> Base Bid or <input type="checkbox"/> Alt.#	UNIT PRICE	UNIT PRICE EXTENSION (Quantity times Unit Price)
REF. NO.	QUANTITY:	UNIT OF MEASURE:	
714-01-00600	2,600	Sq. Yd.	

DESCRIPTION:	SEEDING <input checked="" type="checkbox"/> Base Bid or <input type="checkbox"/> Alt.#	UNIT PRICE	UNIT PRICE EXTENSION (Quantity times Unit Price)
REF. NO.	QUANTITY:	UNIT OF MEASURE:	
717-01-00100	80	Lbs.	

DESCRIPTION:	MOBILIZATION <input checked="" type="checkbox"/> Base Bid or <input type="checkbox"/> Alt.#	UNIT PRICE	UNIT PRICE EXTENSION (Quantity times Unit Price)
REF. NO.	QUANTITY:	UNIT OF MEASURE:	
727-01-00100	1	Lump	

DESCRIPTION:	ADJUSTING WATER METER BOX <input checked="" type="checkbox"/> Base Bid or <input type="checkbox"/> Alt.#	UNIT PRICE	UNIT PRICE EXTENSION (Quantity times Unit Price)
REF. NO.	QUANTITY:	UNIT OF MEASURE:	
741-11-00200	30	Each	

DESCRIPTION:	MAINTENANCE OF TRAFFIC, SIGNS AND BARRICADES <input checked="" type="checkbox"/> Base Bid or <input type="checkbox"/> Alt.#	UNIT PRICE	UNIT PRICE EXTENSION (Quantity times Unit Price)
REF. NO.	QUANTITY:	UNIT OF MEASURE:	
NS-MNT-20032	1	Lump	

DESCRIPTION:	EXPLORATORY EXCAVATION <input checked="" type="checkbox"/> Base Bid or <input type="checkbox"/> Alt.#	UNIT PRICE	UNIT PRICE EXTENSION (Quantity times Unit Price)
REF. NO.	QUANTITY:	UNIT OF MEASURE:	
S-002	40	Each	

**All quantities are estimated. The contractor will be paid based upon actual quantities as verified by the Owner**

# LOUISIANA UNIFORM PUBLIC WORK BID FORM

## UNIT PRICE FORM

TO: Jefferson Parish Purchasing Department  
200 Derbigny Street, Suite 4400  
Gretna, Louisiana 70053  
 ATTN: Purchasing  
 (Owner to provide name and address of owner)

BID FOR: River Road Waterline Replacement – Phase 2  
Williswood Lane to Rivet Blvd.  
Public Works Project No. 2015-049-WR  
Bid Proposal No. 50-00117630  
 (Owner to provide name of project and other identifying information)

**UNIT PRICES:** This form shall be used for any and all work required by the Bidding Documents and described as unit prices. Amounts shall be stated in figures and only in figures.

DESCRIPTION:	TEMPORARY DRIVEWAY RAMP <input checked="" type="checkbox"/> Base Bid or <input type="checkbox"/> Alt.# _____		UNIT PRICE	UNIT PRICE EXTENSION (Quantity times Unit Price)
REF. NO.	QUANTITY:	UNIT OF MEASURE:		
S-003	30	Each		

DESCRIPTION:	ASPHALT PATCHING <input checked="" type="checkbox"/> Base Bid or <input type="checkbox"/> Alt.# _____		UNIT PRICE	UNIT PRICE EXTENSION (Quantity times Unit Price)
REF. NO.	QUANTITY:	UNIT OF MEASURE:		
S-004	360	Sq. Yd.		

DESCRIPTION:	GRIND EXISTING STUMPS <input checked="" type="checkbox"/> Base Bid or <input type="checkbox"/> Alt.# _____		UNIT PRICE	UNIT PRICE EXTENSION (Quantity times Unit Price)
REF. NO.	QUANTITY:	UNIT OF MEASURE:		
S-005	2	Each		

DESCRIPTION:	PROJECT SIGN <input checked="" type="checkbox"/> Base Bid or <input type="checkbox"/> Alt.# _____		UNIT PRICE	UNIT PRICE EXTENSION (Quantity times Unit Price)
REF. NO.	QUANTITY:	UNIT OF MEASURE:		
S-006	2	Each		

DESCRIPTION:	REMOVE AND REPLACE GRAVEL DRIVES <input checked="" type="checkbox"/> Base Bid or <input type="checkbox"/> Alt.# _____		UNIT PRICE	UNIT PRICE EXTENSION (Quantity times Unit Price)
REF. NO.	QUANTITY:	UNIT OF MEASURE:		
S-007	325	Sq. Yd.		

DESCRIPTION:	REMOVAL OF FIRE HYDRANTS <input checked="" type="checkbox"/> Base Bid or <input type="checkbox"/> Alt.# _____		UNIT PRICE	UNIT PRICE EXTENSION (Quantity times Unit Price)
REF. NO.	QUANTITY:	UNIT OF MEASURE:		
S-009	11	Each		

DESCRIPTION:	FENCE ANY KIND <input checked="" type="checkbox"/> Base Bid or <input type="checkbox"/> Alt.# _____		UNIT PRICE	UNIT PRICE EXTENSION (Quantity times Unit Price)
REF. NO.	QUANTITY:	UNIT OF MEASURE:		
S-010	500	Lin. Ft.		

DESCRIPTION:	WATER MAIN (6") (PVC C900) <input checked="" type="checkbox"/> Base Bid or <input type="checkbox"/> Alt.# _____		UNIT PRICE	UNIT PRICE EXTENSION (Quantity times Unit Price)
REF. NO.	QUANTITY:	UNIT OF MEASURE:		
W-106	20	Lin. Ft.		

All quantities are estimated. The contractor will be paid based upon actual quantities as verified by the Owner

# LOUISIANA UNIFORM PUBLIC WORK BID FORM

## UNIT PRICE FORM

TO: Jefferson Parish Purchasing Department  
 200 Derbigny Street, Suite 4400  
 Gretna, Louisiana 70053  
 ATTN: Purchasing  
 (Owner to provide name and address of owner)

BID FOR: River Road Waterline Replacement – Phase 2  
 Willwood Lane to Rivet Blvd.  
 Public Works Project No. 2015-049-WR  
 Bid Proposal No. 50-00117630  
 (Owner to provide name of project and other identifying information)

**UNIT PRICES:** This form shall be used for any and all work required by the Bidding Documents and described as unit prices. Amounts shall be stated in figures and only in figures.

DESCRIPTION:	WATER MAIN (8") (PVC C900) <input checked="" type="checkbox"/> Base Bid or <input type="checkbox"/> Alt.#	UNIT PRICE	UNIT PRICE EXTENSION (Quantity times Unit Price)
REF. NO.	QUANTITY: 200 Lin. Ft.		
W-108			
DESCRIPTION:	WATER MAIN (12") (PVC C900) <input checked="" type="checkbox"/> Base Bid or <input type="checkbox"/> Alt.#	UNIT PRICE	UNIT PRICE EXTENSION (Quantity times Unit Price)
REF. NO.	QUANTITY: 12,910 Lin. Ft.		
W-112			
DESCRIPTION:	WATER MAIN (6") (DUCTILE IRON PIPE) <input checked="" type="checkbox"/> Base Bid or <input type="checkbox"/> Alt.#	UNIT PRICE	UNIT PRICE EXTENSION (Quantity times Unit Price)
REF. NO.	QUANTITY: 100 Lin. Ft.		
W-206			
DESCRIPTION:	WATER MAIN (8") (DUCTILE IRON PIPE) <input checked="" type="checkbox"/> Base Bid or <input type="checkbox"/> Alt.#	UNIT PRICE	UNIT PRICE EXTENSION (Quantity times Unit Price)
REF. NO.	QUANTITY: 100 Lin. Ft.		
W-208			
DESCRIPTION:	WATER MAIN (12") (DUCTILE IRON PIPE) <input checked="" type="checkbox"/> Base Bid or <input type="checkbox"/> Alt.#	UNIT PRICE	UNIT PRICE EXTENSION (Quantity times Unit Price)
REF. NO.	QUANTITY: 100 Lin. Ft.		
W-212			
DESCRIPTION:	GATE VALVE AND VALVE BOX (6") <input checked="" type="checkbox"/> Base Bid or <input type="checkbox"/> Alt.#	UNIT PRICE	UNIT PRICE EXTENSION (Quantity times Unit Price)
REF. NO.	QUANTITY: 1 Each		
W-406			
DESCRIPTION:	GATE VALVE AND VALVE BOX (8") <input checked="" type="checkbox"/> Base Bid or <input type="checkbox"/> Alt.#	UNIT PRICE	UNIT PRICE EXTENSION (Quantity times Unit Price)
REF. NO.	QUANTITY: 12 Each		
W-408			
DESCRIPTION:	GATE VALVE AND VALVE BOX (12") <input checked="" type="checkbox"/> Base Bid or <input type="checkbox"/> Alt.#	UNIT PRICE	UNIT PRICE EXTENSION (Quantity times Unit Price)
REF. NO.	QUANTITY: 46 Each		
W-412			

All quantities are estimated. The contractor will be paid based upon actual quantities as verified by the Owner

# LOUISIANA UNIFORM PUBLIC WORK BID FORM

## UNIT PRICE FORM

TO: Jefferson Parish Purchasing Department  
 200 Derbigny Street, Suite 4400  
 Gretna, Louisiana 70053  
 ATTN: Purchasing  
 (Owner to provide name and address of owner)

BID FOR: River Road Waterline Replacement – Phase 2  
 Williswood Lane to Rivet Blvd.  
 Public Works Project No. 2015-049-WR  
 Bid Proposal No. 50-00117630  
 (Owner to provide name of project and other identifying information)

**UNIT PRICES:** This form shall be used for any and all work required by the Bidding Documents and described as unit prices. Amounts shall be stated in figures and only in figures.

DESCRIPTION: PIPE RESTRAINT (6") <input checked="" type="checkbox"/> Base Bid or <input type="checkbox"/> Alt.# _____		UNIT PRICE	UNIT PRICE EXTENSION (Quantity times Unit Price)
REF. NO.	QUANTITY: UNIT OF MEASURE:		
W-706	2 Each		

DESCRIPTION: PIPE RESTRAINT (8") <input checked="" type="checkbox"/> Base Bid or <input type="checkbox"/> Alt.# _____		UNIT PRICE	UNIT PRICE EXTENSION (Quantity times Unit Price)
REF. NO.	QUANTITY: UNIT OF MEASURE:		
W-708	22 Each		

DESCRIPTION: PIPE RESTRAINT (12") <input checked="" type="checkbox"/> Base Bid or <input type="checkbox"/> Alt.# _____		UNIT PRICE	UNIT PRICE EXTENSION (Quantity times Unit Price)
REF. NO.	QUANTITY: UNIT OF MEASURE:		
W-712	75 Each		

DESCRIPTION: TRANSITIONAL COUPLING (6") <input checked="" type="checkbox"/> Base Bid or <input type="checkbox"/> Alt.# _____		UNIT PRICE	UNIT PRICE EXTENSION (Quantity times Unit Price)
REF. NO.	QUANTITY: UNIT OF MEASURE:		
W-806	1 Each		

DESCRIPTION: TRANSITIONAL COUPLING (8") <input checked="" type="checkbox"/> Base Bid or <input type="checkbox"/> Alt.# _____		UNIT PRICE	UNIT PRICE EXTENSION (Quantity times Unit Price)
REF. NO.	QUANTITY: UNIT OF MEASURE:		
W-807	13 Each		

DESCRIPTION: TRANSITIONAL COUPLING (12") <input checked="" type="checkbox"/> Base Bid or <input type="checkbox"/> Alt.# _____		UNIT PRICE	UNIT PRICE EXTENSION (Quantity times Unit Price)
REF. NO.	QUANTITY: UNIT OF MEASURE:		
W-810	3 Each		

DESCRIPTION: DUCTILE IRON FITTINGS <input checked="" type="checkbox"/> Base Bid or <input type="checkbox"/> Alt.# _____		UNIT PRICE	UNIT PRICE EXTENSION (Quantity times Unit Price)
REF. NO.	QUANTITY: UNIT OF MEASURE:		
W-901	7,500 Lbs.		

DESCRIPTION: FIRE HYDRANT ASSEMBLY <input checked="" type="checkbox"/> Base Bid or <input type="checkbox"/> Alt.# _____		UNIT PRICE	UNIT PRICE EXTENSION (Quantity times Unit Price)
REF. NO.	QUANTITY: UNIT OF MEASURE:		
W-902-A	27 Each		

All quantities are estimated. The contractor will be paid based upon actual quantities as verified by the Owner

# LOUISIANA UNIFORM PUBLIC WORK BID FORM

## UNIT PRICE FORM

TO: Jefferson Parish Purchasing Department  
 200 Derbigny Street, Suite 4400  
 Gretna, Louisiana 70053  
 ATTN: Purchasing  
 (Owner to provide name and address of owner)

BID FOR: River Road Waterline Replacement – Phase 2  
 Willwood Lane to Rivet Blvd.  
 Public Works Project No. 2015-049-WR  
 Bid Proposal No. 50-00117630  
 (Owner to provide name of project and other identifying information)

**UNIT PRICES:** This form shall be used for any and all work required by the Bidding Documents and described as unit prices. Amounts shall be stated in figures and only in figures.

DESCRIPTION:	WATER SERVICE CONNECTION (<1")	<input checked="" type="checkbox"/> Base Bid or <input type="checkbox"/> Alt.#	UNIT PRICE	UNIT PRICE EXTENSION (Quantity times Unit Price)
REF. NO.	QUANTITY:	UNIT OF MEASURE:		
W-903-0	20	Each		

DESCRIPTION:	WATER SERVICE CONNECTION (1")	<input checked="" type="checkbox"/> Base Bid or <input type="checkbox"/> Alt.#	UNIT PRICE	UNIT PRICE EXTENSION (Quantity times Unit Price)
REF. NO.	QUANTITY:	UNIT OF MEASURE:		
W-903-1	10	Each		

DESCRIPTION:	WATER SERVICE CONNECTION (UP TO 2" POLYETHYLENE)	<input checked="" type="checkbox"/> Base Bid or <input type="checkbox"/> Alt.#	UNIT PRICE	UNIT PRICE EXTENSION (Quantity times Unit Price)
REF. NO.	QUANTITY:	UNIT OF MEASURE:		
W-903-2	10	Each		

DESCRIPTION:	ABANDONMENT OF WATERLINE (8")	<input checked="" type="checkbox"/> Base Bid or <input type="checkbox"/> Alt.#	UNIT PRICE	UNIT PRICE EXTENSION (Quantity times Unit Price)
REF. NO.	QUANTITY:	UNIT OF MEASURE:		
W-908	12,910	Lin. Ft.		

DESCRIPTION:	REMOVAL AND DISPOSAL OF AC WATERLINE (6")	<input checked="" type="checkbox"/> Base Bid or <input type="checkbox"/> Alt.#	UNIT PRICE	UNIT PRICE EXTENSION (Quantity times Unit Price)
REF. NO.	QUANTITY:	UNIT OF MEASURE:		
W-907-6	200	Lin. Ft.		

DESCRIPTION:	REMOVAL AND DISPOSAL OF AC WATERLINE (8")	<input checked="" type="checkbox"/> Base Bid or <input type="checkbox"/> Alt.#	UNIT PRICE	UNIT PRICE EXTENSION (Quantity times Unit Price)
REF. NO.	QUANTITY:	UNIT OF MEASURE:		
W-907-8	200	Lin. Ft.		

DESCRIPTION:	HANDICAPPED CURB RAMP	<input checked="" type="checkbox"/> Base Bid or <input type="checkbox"/> Alt.#	UNIT PRICE	UNIT PRICE EXTENSION (Quantity times Unit Price)
REF. NO.	QUANTITY:	UNIT OF MEASURE:		
706-04-00100	4	Each		

DESCRIPTION:	AIR RELEASE VALVE WITH MANHOLE	<input checked="" type="checkbox"/> Base Bid or <input type="checkbox"/> Alt.#	UNIT PRICE	UNIT PRICE EXTENSION (Quantity times Unit Price)
REF. NO.	QUANTITY:	UNIT OF MEASURE:		
NS-P55-23500	5	Each		

All quantities are estimated. The contractor will be paid based upon actual quantities as verified by the Owner



# LOUISIANA UNIFORM PUBLIC WORK BID FORM

## UNIT PRICE FORM

TO: Jefferson Parish Purchasing Department  
 200 Derbigny Street, Suite 4400  
 Gretna, Louisiana 70053  
 ATTN: Purchasing  
 (Owner to provide name and address of owner)

BID FOR: River Road Waterline Replacement – Phase 2  
 Willswood Lane to Rivet Blvd.  
 Public Works Project No. 2015-049-WR  
 Bid Proposal No. 50-00117630  
 (Owner to provide name of project and other identifying information)

**UNIT PRICES:** This form shall be used for any and all work required by the Bidding Documents and described as unit prices. Amounts shall be stated in figures and only in figures.

DESCRIPTION:	REMOVAL OF PORTLAND CEMENT CONCRETE PAVEMENT	<input checked="" type="checkbox"/> Base Bid or <input type="checkbox"/> Alt.#	UNIT PRICE	UNIT PRICE EXTENSION (Quantity times Unit Price)
REF. NO.	QUANTITY:	UNIT OF MEASURE:	Sq. Yd.	
202-02-02021	700			
DESCRIPTION:	REMOVE CONCRETE WALK	<input checked="" type="checkbox"/> Base Bid or <input type="checkbox"/> Alt.#	UNIT PRICE	UNIT PRICE EXTENSION (Quantity times Unit Price)
REF. NO.	QUANTITY:	UNIT OF MEASURE:	Sq. Yd.	
202-02-06200	150			
DESCRIPTION:	PORTLAND CEMENT CONCRETE (9" THICK)	<input checked="" type="checkbox"/> Base Bid or <input type="checkbox"/> Alt.#	UNIT PRICE	UNIT PRICE EXTENSION (Quantity times Unit Price)
REF. NO.	QUANTITY:	UNIT OF MEASURE:	Sq. Yd.	
601-01-00300	700			
DESCRIPTION:	CONCRETE WALK (4" THICK)	<input checked="" type="checkbox"/> Base Bid or <input type="checkbox"/> Alt.#	UNIT PRICE	UNIT PRICE EXTENSION (Quantity times Unit Price)
REF. NO.	QUANTITY:	UNIT OF MEASURE:	Sq. Yd.	
706-01-00100	150			
DESCRIPTION:	REMOVE AND REPLACE CONCRETE CURB	<input checked="" type="checkbox"/> Base Bid or <input type="checkbox"/> Alt.#	UNIT PRICE	UNIT PRICE EXTENSION (Quantity times Unit Price)
REF. NO.	QUANTITY:	UNIT OF MEASURE:	Lin. Ft.	
707-01-00100	500			

All quantities are estimated. The contractor will be paid based upon actual quantities as verified by the Owner



Bid Proposal No.50-00117630  
Addendum No. 1

# JEFFERSON PARISH

Department of Purchasing

Michael S. Yenni  
Parish President

Brenda J. Campos  
Director

## CHANGES TO JEFFERSON PARISH BIDDING PROCEDURES

**Bidders should carefully read and must respond accordingly per the requirements of the bid packages. Bidders should reference the "Additional Requirements" section of the bid instructions and/or the "Important Notice to Bidders" included in the bid package for specific requirements to respond accordingly.**

Effective August 1, 2016, please be advised:

- Affidavits (Non-Public Works Affidavit or Public Works Affidavit) – as you are aware, bidders are required to submit affidavits pursuant to LA public bid law and Jefferson Parish Code of Ordinances. Bidders must read each bid package to ensure compliance. Effective August 1<sup>st</sup>, ***affidavits are required with bid submission***. While copies are acceptable to include with bid submission, original affidavits are required upon contract execution. Original affidavits are encouraged with bid submission.
- Current W9 Forms and vendor applications may be submitted at any time; however, if your company is not registered and/or a current W-9 form is not on file, a current W-9 form must be supplied upon contract execution, should you be awarded a contract and/or issued a purchase order.
- Upon contract execution, successful bidder must continue producing final insurance certificates per standard Jefferson Parish insurance requirements. Proof of insurance is required for bidding purposes. Bidders must read the insurance requirements attachment included in each bid package for specific instructions.

These changes are pursuant Louisiana Public Bid Law more specifically, Act 406 of the 2016 Louisiana Legislative Regular Session. For the purposes of this communication, this change applies to Jefferson Parish Government bid solicitations only. For more information, please call Jefferson Parish Purchasing at 504-364-2678.



Bid Proposal No. 50-00117630

Addendum No. 1

**DEPARTMENT OF THE ARMY**  
CORPS OF ENGINEERS, NEW ORLEANS DISTRICT  
P. O. BOX 60267  
NEW ORLEANS, LA 70160-0267

September 15, 2016

REPLY TO  
ATTENTION OF

Operations Division  
Operations Manager  
Completed Works

Mr. John Monzon P.E., M.ASCE - Regional Director  
Southeast Louisiana Flood Protection Authority - West  
West Jefferson Levee District  
7001 River Road  
Marrero, Louisiana 70072

Dear Mr. Monzon:

We have received a letter request, dated May 11, 2016, from Digital Engineering, Inc., on behalf of Jefferson Parish Department of Water, concerning permission to replace 13,100 linear feet of a water line from Willswood Lane to Rivet Boulevard landward of the right descending Mississippi River levee, between second order levee stations 120+00 and 257+00, at Westwego, Louisiana, in Jefferson Parish.

We have no objection to your Office's issuance of a permit for the proposed work provided:

a. The work is accomplished in accordance with the above referenced letter and accompanying drawings.

b. All drilling work is performed and completed while the stage of the Mississippi River is below elevation +11.0 feet on the Carrollton gage, at New Orleans, Louisiana. Information concerning current river stages may be obtained on our website at [www.mvn.usace.army.mil](http://www.mvn.usace.army.mil).

c. Drilling fluid is not allowed in the directional drilling process.

d. All excavation work is performed and backfilled while the stage of the Mississippi River is below elevation +11.0 feet on the Carrollton gage, at New Orleans, Louisiana.

e. All open excavations need to be backfilled to natural ground prior to the river stage rising to +11.0 feet on the Carrollton gage, at New Orleans, Louisiana.

Bid Proposal No. 50-00117630  
Addendum No. 1

-2-

d. The applicant must provide written notification to this office of the construction timeline to include the proposed start and end dates. Additionally, the applicant must notify this office prior to commencement and upon completion of the work permitted herein.

This letter of no objection is based upon engineering criteria, and no interpretation or comments regarding local laws, zoning, or ordinances concerning property rights, etc., have been made. Additionally, this letter of no objection does not obviate the applicant's requirement to obtain federal, state, or local permits required by law, and no work should commence until all necessary permits are required.

If you have any questions, please contact me or Mayra Flores of my office at 504-862-2241 or 504-862-2459, respectively. Additionally, future correspondence concerning this project should reference our Letter of No Objection number 16-503. This will allow us to more easily locate records of previous correspondence, and thus provide a quicker response.

Please furnish this office a copy of your permit if the applicant's proposal is approved by your Office.

Sincerely,



Amy E. Powell  
Operations Manager, Completed Works

cc:

CPRA  
Digital Engineering  
Attn: Robert J. Delaune

**IMPORTANT NOTICE TO ALL BIDDERS – BID REQUIREMENTS**

Vendors may submit electronic bids with no fee for submission by using Central Auction House. Vendors may visit [www.purchasing.jeffparish.net](http://www.purchasing.jeffparish.net) for further information and for link to Central Auction House or visit them directly at [www.jeffparishbids.net](http://www.jeffparishbids.net). By submitting a bid, vendor agrees to comply with all provisions of Louisiana Law as well as compliance with the Jefferson Parish Code of Ordinances, Louisiana Code of Ethics, as published on <http://ethics.la.gov> and applicable Jefferson Parish ethical standards.

As per LA R.S. 38:2212(B)(2), the bid form shall contain Bid Security or Bid Bond, Acknowledgment of Addenda, Base Bid, Alternates, Signature of Bidder, Name, Title and Address of Bidder, Name of Firm or Joint Venture Corporate Resolution or other appropriate signature authorization, if required, Louisiana Contractors License Number, and on public works projects where unit prices are utilized, a section on the bid form where the unit price utilized in the bid shall be set forth; however, unit prices shall not be utilized for the construction of building projects, unless the unit price is incorporated into the base bid or alternates.

Pursuant to LA R.S. 28:2212(B)(3)(b), all bidders bidding on public works for Jefferson Parish shall submit all bid forms as required by statute or by LA Administrative Code to the governing authority of Jefferson Parish or by Jefferson Parish Code of Ordinances and the Jefferson Parish General Terms and Conditions with bid submission. Failure to provide said information and documentation with bid submission shall be grounds to declare the bid non-responsive. This required information and documentation includes, but is not limited to, the Public Works Bid Affidavit and current insurance certificate. For bidding purposes, all bidders must submit with bid submission completed, signed and properly notarized affidavits, including: Non-Conviction Affidavit, Non-Collusion Affidavit, Campaign Contribution Affidavit, Debt Disclosures Affidavit and E-Verify Affidavit. For the convenience of vendors, all affidavits have been combined into one form entitled PUBLIC WORKS BID AFFIDAVIT, which is included in this bid package. This affidavit must be submitted in its original format, and without material alteration, in order to be compliant and for the bid to be considered responsive. A scanned copy of the completed, signed and properly notarized affidavit may be submitted with the bid; however, the successful bidder must submit the original affidavit in its original format and without material alteration upon contract execution. Failure to comply will result in the bid submission being rejected as non-responsive. The Parish reserves the right to award bid to the next lowest responsive and responsible bidder in this event.

Bidders must review the bid specifications and include any other required documentation as appropriate, especially if federal funding regulations and requirements apply. Please note that the payment and performance bonds must be supplied by the successful bidder upon contract signing. Further, while Jefferson Parish may have these on file, all bidders are encouraged to furnish their current W-9 Form and respective Tax Identification Numbers with bid submission; records on file may be invalid or expired. However, the successful bidder must submit a W-9 Form and respective Tax Identification Number upon contract execution. Failure to do so may result in payment delays.

Louisiana Contractor's License shall be in the following category:

Municipal and Public Works Construction

Probable Construction Cost: \$ 1,885,700.00

Bidder agrees that this bid shall be good and may not be withdrawn for a period of forty-five (45) calendar days after the scheduled closing time for receiving bids. In the event the Owner issues the Letter of Award (copy of adopted resolution awarding bid by Jefferson Parish Council) during this period, the bid accepted shall continue to remain binding until the execution of the Contract.

Bid Proposal No. 50-00117630  
Addendum No. 1

Low Bidder will execute the formal agreement and will deliver a Performance Bond or Bonds for the faithful performance of the Contract.

Bid Security, in the sum of five percent (5%) of the total bid price (Base Bid and any Alternates), is to become the property of the Owner in the event the successful bidder fails or refuses to execute the Contract or fails to produce performance and payment bonds upon contract signing. If submitting a bid online, vendors must submit an electronic bid bond through the respective online clearinghouse bond management system(s) as indicated in the electronic bid Solicitation on Central Auction House. No scanned paper copies of any bid bond will be accepted as part of the electronic bid submission.

Further, upon receiving a notice to proceed, the Bidder agrees that all work shall be completed as follows: Within 180 calendar days of Notice to Proceed

---

Further, as per Resolutions 113646 and 113647, the Bidder agrees to pay, as liquidated damages, the sum of \$500.00 as follows for: (1) each consecutive calendar day after the agreed date of completion that the work remains substantially incomplete, or (2) each consecutive calendar day after substantial completion that the work has not been finally completed.

In addition to and not in lieu of the per diem liquidated damages, Owner shall also be entitled to recover from Contractor or Contractor's Surety additional liquidated damages as detailed in Resolutions 113646 and 113647. These additional liquidated damages may include, but are not limited to the following, in the amounts and for each of the items identified in the Supplementary Conditions:

- (1) Extended architectural and/or engineering fees \$ 265.00 ;
- (2) Extended Resident Project Representative fees \$ 520.00 ;
- (3) Extended construction management fees \$ 322.00 ;
- (4) Extended Owner's overhead and personnel expenses \$ 265.00 ; and
- (5) Owner's other costs directly related to the delay in completion beyond the Contract Times.

In addition to liquidated damages, in accordance with Section 6.02, "Labor; Working Hours," whenever Contractor's work requires inspections in excess of the budgeted amount for inspection, Contractor shall reimburse Owner for the additional costs incurred by the Owner with respect to inspection of the contracted project provided the additional costs for inspections are above the budgeted amount for the contracted project.

For this project, the Project Representative Services, in accordance with the terms of the Engineer's agreement with the Owner, provides that the average hourly rate to be charged for resident inspection for this construction project is \$ 65.00 and the reasonable budget for such inspections is \$ 90,000.00 (the overtime rates shall be \$ 78.00 per hour). The cost of inspection in excess of this budgeted amount shall be assessed against Contractor's progress payments, all in accordance with LSA R.S. 38:2216(L)(2).

It shall be the duty of every parish officer, employee, department, agency, special district, board, and commission; and the duty of every contractor, subcontractor, and licensee of the parish, and the duty of every applicant for certification of eligibility for a parish contract or program, to cooperate with the inspector general in any investigation, audit, inspection, performance review, or hearing pursuant to this chapter. Every parish contract and every bid, proposal, application or solicitation for a parish contract, and every application for certification of eligibility for a parish contract or program shall contain a statement that the corporation, partnership, or person understands and will abide by all provisions of this chapter.

**River Rd. Waterline Replacement Phase 2  
Rivet Blvd. to Willswood Lane  
Project No. 2015-049-WR  
Bid Proposal No. 50-00117630  
Plan Holders List**

**Command Construction, LLC**  
3606 N. Turnbull Drive  
Metairie, LA 70002

**Construct Connect**  
30 Technology Parkway South  
Suite 100  
Norcross, GA 30092





NOTE: ALL JOINTS FOR CONCRETE PAVEMENT SHOWN IN LA 037-B STANDARD PLANS CP-01 CAN BE USED AT THE REQUEST OF THE ENGINEER WHO SHALL PROVIDE CONSTRUCTION DETAILS TO CONTRACTOR.

CURB DOWELS

[illegible]

Bid No.: 50-00117630  
Addendum No. 1



1. CONTACT THE DEPARTMENT OF ENGINEERING AT (504)736-6793 PRIOR TO BEGINNING ANY DRIVEWAY CONSTRUCTION. ANY DEVIATION FROM STANDARD DETAILS AND SPECIFICATIONS WILL NEED THE APPROVAL OF THE DIRECTOR OF ENGINEERING.

1. CONTRACT THE DEPARTMENT OF ENGINEERING AT 50404736-6793 PRIOR TO BEGINNING ANY DRIVEWAY CONSTRUCTION. ANY DEVIATION FROM STANDARD DETAILS AND SPECIFICATIONS WILL NEED THE APPROVAL OF THE DIRECTOR OF ENGINEERING.
2. ALL DRIVEWAYS SHALL BE CONSTRUCTED OF PORTLAND CEMENT CONCRETE AND HAVE A COMPRESSIVE STRENGTH OF NOT LESS THAN 3000 POUNDS PER SQUARE INCH IN TWENTY-FOUR HRS. PATTERNED CONCRETE OR BRICK PAVING ARE ACCEPTABLE.  
NOTE: THE OWNER MUST SIGN A WAIVER FORM FOR ANY PATTERNED CONCRETE OR BRICKS PUT ON THE PARISH RIGHT OF WAY. SEE ATTACHED LIST OF VARIOUS WAIVER FORMS WHICH ARE UTILIZED.
3. ALL OGD DRIVEWAYS SHALL HAVE A MINIMUM THICKNESS OF SIX (6) INCHES.
4. TYPICAL DRIVEWAYS SHALL BE CONSTRUCTED WITH A MINIMUM DISTANCE OF FIVE (5) FEET FROM THE SIDE PROPERTY LINE AND THE APRON SHALL NOT CROSS THE SIDE PROPERTY LINE. (SEE DETAIL E.J.)
5. ALL DRIVEWAYS SHALL HAVE A MAXIMUM WIDTH OF TWENTY-FIVE (25) FEET AT THE PROPERTY LINE AND A MAXIMUM OF THIRTY-FIVE (35) FEET AT THE STREET.  
DRIVEWAY EXPANSION JOINTS: SEE DETAIL E.J.  
A) USE NUMBERS 1 THRU 5 WITH SIDEWALKS.  
B) USE NUMBERS 1 AND 2 WITH NO SIDEWALKS.
6. TRANSITIONS WHERE SIDEWALKS MEET DRIVEWAYS SHALL NOT EXCEED ONE (1) INCH DROP EVERY TWELVE (12) INCHES.

1. VALVER FOR ANY FORM OF PATTERNED CONCRETE WHETHER DYED, STAMPED, BRICK PAVERS OR BRICK EDGING.
2. VALVER FOR NO SIDEWALK IN BLOCK AREA. THIS VALVER IS A NOTARIZED DOCUMENT WHICH REQUIRES PRIOR COMMUNICATION WITH THE DEPT. OF ENGINEERING BEFORE COMING IN TO SIGN.
3. HOLD HARMLESS AGREEMENT FOR BRICK MAILBOX. THIS ALSO SERVES AS A PERMIT TO HAVE MAILBOX OVER PARISH RIGHT OF WAY.

★ FOR CONSTRUCTION OF DRIVEWAYS ON PUBLIC RIGHT-OF-WAY WHICH TIE TO AN EXISTING ROADWAY WITHOUT AN EXISTING CURB, ELEVATION REQUIREMENTS MUST BE DETERMINED BY THE DEPARTMENT OF ENGINEERING. CONTACT THE DEPARTMENT AT (304) 736-6793 TO ARRANGE FOR DETERMINATION OF THE ELEVATION REQUIREMENTS.

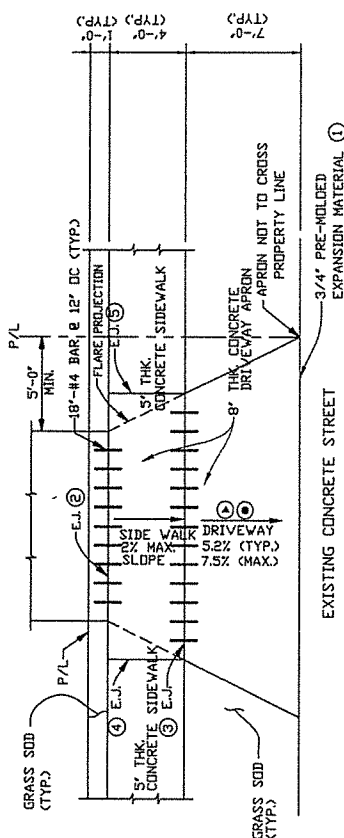

EXPANSION JOINT DETAIL FOR NEW DRIVEWAY

(N.T.S.)

DETAIL "A"

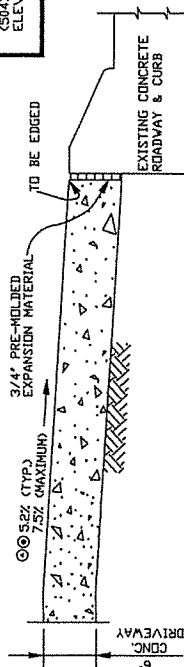

NEW DRIVEWAY CONNECTION TO EXISTING CONCRETE  
ROADWAY WITH ROLLOVER CURB (CURB TO REMAIN)

(S.T.S.)

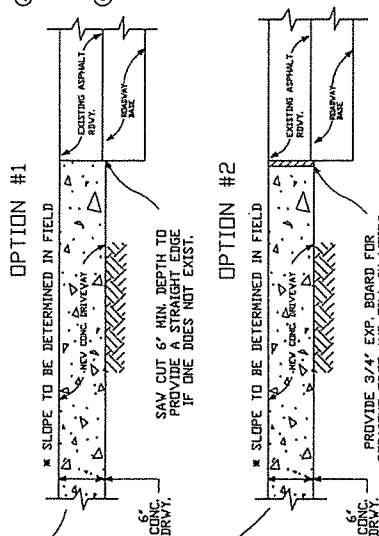

NEW DRIVEWAY CONNECTION TO

EXISTING CONCRETE ROADWAY WITHOUT CURB

(C.S.I.N.)

NEW DRIVEWAY CONNECTION TO EXISTING  
ASPHALT ROADWAY WITHOUT CURB.

JEFFERSON PARISH DEPARTMENT OF ENGINEERING			
STANDARD RESIDENTIAL DETAILS FOR CONNECTING DRIVEWAYS TO EXISTING ROADWAYS			
DATE OF DESIGN	DATE REVIEWED	DESIGNED BY	DATE
C.I.	05/13/11	C.S.	06/11/04
		REVIEWED BY	H.W.
		DATE	07/29/04
		C.S.	02/09/07
		REVIEWED BY	P.S.
		DATE	02/09/07
		J.L.	06/30/07
		REVIEWED BY	V.V.
		DATE	06/30/07
		J.L.	05/12/08
		REVIEWED BY	P.S.
		DATE	05/12/08
		REVIEWED BY	RESIDENTIAL DIVISION
		DATE	05/12/08

**SHEET NO. 1 OF 1**

1. CONTACT THE DEPARTMENT OF ENGINEERING AT (504)736-6793, PRIOR TO BEGINNING ANY SIDEWALK CONSTRUCTION. ANY DEVIATION FROM STANDARD DETAILS AND SPECIFICATIONS WILL NEED THE APPROVAL OF THE DIRECTOR OF ENGINEERING.
2. ALL SIDEWALKS SHALL BE CONSTRUCTED OF PORTLAND CEMENT CONCRETE AND HAVE A COMPRESSIVE STRENGTH OF THREE THOUSAND (3000) POUNDS PER SQUARE INCH IN TWENTY-EIGHT DAYS.
3. ALL (4") SIDEWALKS SHALL HAVE A MINIMUM THICKNESS OF FOUR (4) INCHES.
4. ALL (6") SIDEWALKS SHALL BE CONSTRUCTED AT A DISTANCE OF ONE (1) FOOT FROM THE PROPERTY LINE UNLESS OTHERWISE ALLOWED BY THE DIRECTOR OF THE DEPARTMENT OF ENGINEERING.
5. ALL (6") SIDEWALKS SHALL HAVE A MINIMUM WIDTH OF FOUR (4) FEET.
6. ALL (6") SIDEWALKS SHALL BE SCORED AT FOUR (4) FOOT INTERVALS TO A DEPTH OF 3/4".
7. ALL (6") SIDEWALKS SHALL HAVE EXPANSION JOINTS NO FURTHER APART THAN TWENTY (20) FEET. EXPANSION JOINTS SHALL BE CONSTRUCTED OF THREE-FOURTH INCH THICK TREATED (ROT-RESISTANT) TIMBER, OR REDWOOD WITH MINIMUM OF FOUR (#10) NAILS DRIVEN THROUGH EACH SIDE (SEE PERSPECTIVE 'B').
8. ALL (6") EDGES SHALL BE TOOLED TO ONE-FOURTH (1/4) INCH RADIUS.
9. NO OBSTRUCTIONS OR OPEN GRATES FOR DRAIN LINES WILL BE ALLOWED IN SIDE WALK. (SEE DETAIL FOR GOING AROUND OBSTRUCTIONS)
10. HANDICAPPED RAMP AT CORNERS WILL BE CONSTRUCTED WITH DETECTABLE WARNING CONSISTING OF TRUNCATED DOMES. (SEE TYPICAL DETAILS)
11. TRANSITION RAMPS OF CONCRETE WHERE NEW SIDEWALK MEETS EXISTING SIDEWALK SHALL HAVE A MAXIMUM SLOPE OF 8.33% (1" DROP EVERY 12"). SUCH RAMPS SHALL NOT EXTEND BEYOND THE PROPOSED SIDE PROPERTY LINES AND SHALL HAVE AN EXPANSION JOINT AT TOP OF SLOPE. PLACE EXPANSION JOINT AT BOTTOM OF SLOPE IF POSSIBLE (SEE ELEVATION VIEW 'A').

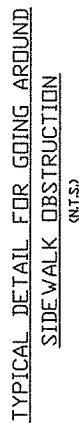

④	⑤
1'	5%
2'	14'
3'	17%
4'	25%
5'	38%
6'	34%
7'	43%

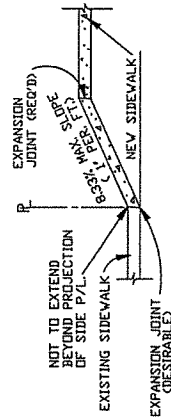

ELEVATION VIEW "A" OF TRANSITION FROM  
NEW SIDEWALK TO EXISTING SIDEWALK.

(N.T.S.)  
(SEE SPEC. NO. 11)

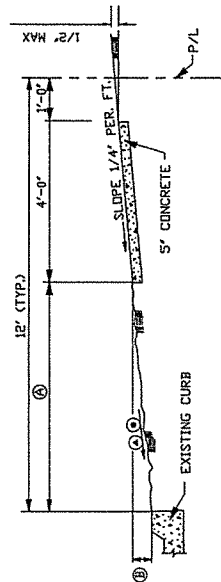

TYPICAL SECTION  
(STREET WITH CURB)  
N.T.S.

Ⓐ THE TYPICAL STANDARD SLOPE WITHIN Ⓐ IS 5.2% (% PER FOOT). THE MAXIMUM ALLOWABLE SLOPE WITHIN Ⓐ IS 7.5% (% PER FOOT) IN THE VICINITY OF AREAS ADJACENT TO EXISTING OR PROPOSED DRIVEWAYS. ANY SLOPE WITHIN Ⓐ GREATER THAN THE TYPICAL STANDARD SLOPE OF 5.2% (% PER FOOT) MUST BE APPROVED IN WRITING BY MR. ERROL MARTIN, JR., ENGINEERING DIVISION SUPERVISOR. AT 504-736-6793 PRIOR TO CONSTRUCTION.

⑥ DRIVEWAYS MUST BE DESIGNED AND CONSTRUCTED TO PROVIDE FOR A MAXIMUM LONGITUDINAL SIDEWALK SLOPE OF 0.33% (1" PER FOOT), WHICH INCLUDES THE LONGITUDINAL TRANSITION FROM NEW SIDEWALK TO EXISTING SIDEWALK LOCATED AT THE ADJACENT PROPERTY LINE.

Bid No.: 50-00117630  
Addendum No. 1



JEFFERSON PARISH

DEPARTMENT OF ENGINEERING

STANDARD RESIDENTIAL SIDEWALK DETAILS

SECTION NO.	C.S.	DATE	06/11/04	DESIGNED BY	H.W.	DATE	07/25/04
DRAWN BY	C.S.	DATE	02/09/07	CHECKED BY	P.S.	DATE	02/09/07
DESIGNED BY	J.L.	DATE	06/01/07	CHECKED BY	P.S.	DATE	07/27/07
DRAWN BY	J.L.	DATE	07/19/08	CHECKED BY	P.S.	DATE	05/12/08
DESIGNED BY	C. DODD	DATE	07/25/08	CHECKED BY	P. JESSIM	DATE	07/25/08
DRAWN BY	W. DODD	DATE	07/25/08	CHECKED BY	P. JESSIM	DATE	07/25/08



# NOTES:

1. TRUNCATED DOWNS IN A DETECTABLE WARNING SURFACE SHALL HAVE A BASE DIAMETER OF 0.9 INCHES (23 mm) MINIMUM TO 1.4 INCHES (36 mm) MAXIMUM, A TOP DIAMETER OF 0.9 INCHES (23 mm) MINIMUM TO 1.4 INCHES (36 mm) MAXIMUM, A TOP DIAMETER OF 0.9 INCHES (23 mm) MINIMUM TO 1.4 INCHES (36 mm) MAXIMUM, AND A HEIGHT OF 0.2 INCHES (5 mm) TO 0.6 INCHES (15 mm) MAXIMUM.
2. TRUNCATED DOWNS IN A DETECTABLE WARNING SURFACE SHALL HAVE A CENTER-TO-CENTER SPACING OF 16 INCHES (41 mm) MINIMUM TO 24 INCHES (61 mm) MAXIMUM, MEASURED BETWEEN THE MOST ADJACENT DOWNS ON SQUARE GRID.
3. TRUNCATED DOWNS SURFACES SHALL CONTRAST VISUALLY WITH ADJACENT WALKING SURFACES EITHER LIGHT-ON-DARK, OR DARK ON LIGHT.
4. THE MATERIAL USED TO PROVIDE CONTRAST SHALL BE AN INTEGRAL PART OF THE WALKING SURFACE. DETECTABLE WARNING SURFACES USED ON INTERIOR SURFACES SHALL DIFFER FROM ADJOINING WALKING SURFACES IN RESILIENCY OR SOUND-ON-CANE CONTACT.
5. TRUNCATED DOWNS ON CURB RAMP WITHIN THE STREET ROW, SHALL BE CAST-IN-PLACE, PREFABRICATED DETECTABLE WARNING UNITS INSTALLED DIRECTLY IN WET CONCRETE. SURFACE APPLIED OR SURFACE MOUNTED SYSTEMS WITH MECHANICAL OR ADHESIVE ANCHORAGE ARE NOT ACCEPTABLE.
6. TRUNCATED DOWNS SHALL COVER AT LEAST 2 FEET IN DEPTH AND EXTEND FULL WIDTH OF THE RAMP. ANY RAMP HAVING FLARED SIDES WILL NOT BE REQUIRED TO HAVE THESE DETECTABLE WARNING ON THE FLARES.
7. THE LIMITS OF THE MAIN SURFACE OF THE RAMP ON WHICH THE DETECTABLE WARNING ARE PLACED SHALL HAVE A REDDISH COLOR SIMILAR TO THAT OF 'TERRA COTTA'. THE COLOR MUST BE APPROVED BY JEFFERSON PARISH DEPARTMENT OF ENGINEERING.
8. STAMPING OF TRUNCATED DOWNS WITHIN THE ROW, WILL NOT BE ALLOWED.

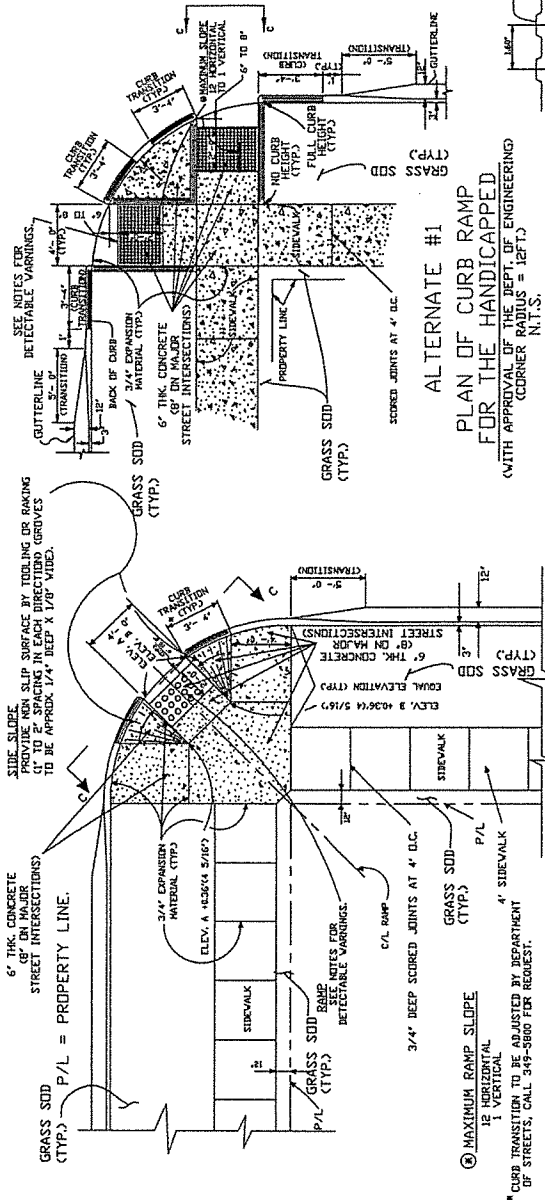

PLAN OF TYPICAL SIDEWALK WITH RAMP FOR HANDICAPPED

N.T.S.

SECTION THRU TRUNCATED DOWNS

CONCRETE DETECTABLE WARNING ON WALKING SURFACES 05/06/02

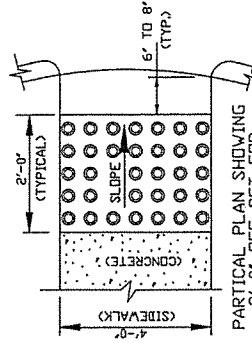

PARTIAL PLAN SHOWING 2'-0\"/>

N.T.S.

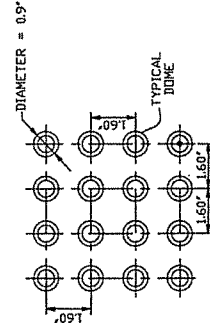

PARTIAL PLAN OF TRUNCATED DOWNS

CONCRETE DETECTABLE WARNING ON WALKING SURFACES 05/06/02

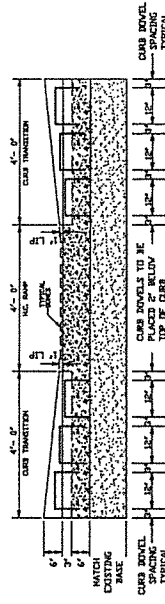

H.C. RAMP CURB DETAIL

N.T.S.

NOTE: FOR HANDICAPPED RAMP CONNECTION TO EXISTING ROAD FOR CONCRETE RAMPWAY CONTRACTOR SHALL MAKE FULL DEPTH SAW-CUT TO REMOVE THE PORTION OF EXISTING RAMPWAY AND MATERIAL CONCRETE TO BE REPLACED WITH NEW CONCRETE. THE NEW CONCRETE SHALL BE DERESSED THREE (3) INCHES AT CURB LOCATIONS TO ALLOW FOR CURB JOINTS. FOR ASPHALT RAMPWAY CONTRACTOR SHALL MAKE FULL DEPTH SAW-CUT TO REMOVE EXISTING ASPHALT RAMPWAY AND MATERIAL. THE NEW ASPHALT SHALL BE DERESSED THREE (3) INCHES AT CURB LOCATIONS TO ALLOW FOR CURB JOINTS.

14\"/>

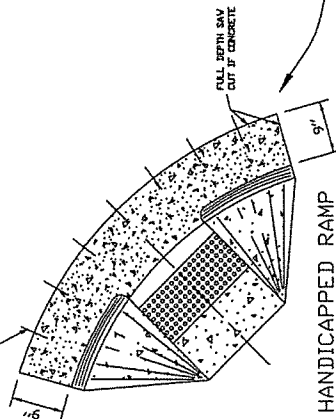

HANDICAPPED RAMP RETROFIT DETAIL

JEFFERSON PARISH DEPARTMENT OF ENGINEERING

STANDARD RESIDENTIAL DETAILS FOR CONNECTING HANDICAPPED RAMPS TO EXISTING ROADWAYS

DATE	BY	CHKD	APPD	DATE	BY	CHKD	APPD	DATE	BY	CHKD	APPD
07/29/04	C.S.	06/11/04	06/11/04	07/29/04	C.S.	06/11/04	06/11/04	07/29/04	C.S.	06/11/04	06/11/04
08/09/07	C.S.	08/09/07	08/09/07	08/09/07	C.S.	08/09/07	08/09/07	08/09/07	C.S.	08/09/07	08/09/07
05/02/07	J.L.	06/01/07	06/01/07	05/02/07	J.L.	06/01/07	06/01/07	05/02/07	J.L.	06/01/07	06/01/07
05/12/08	C.S.	05/12/08	05/12/08	05/12/08	C.S.	05/12/08	05/12/08	05/12/08	C.S.	05/12/08	05/12/08
10/09/10	J.V.	07/28/14	07/28/14	10/09/10	J.V.	07/28/14	07/28/14	10/09/10	J.V.	07/28/14	07/28/14
05/24/15	C.J.	05/24/15	05/24/15	05/24/15	C.J.	05/24/15	05/24/15	05/24/15	C.J.	05/24/15	05/24/15

Bid No.: 50-00117630 - Addendum No. 1

SHEET NO. 1 OF 1



JFK

CONTRACT DOCUMENTS, SPECIFICATIONS  
AND  
CONTRACT DRAWINGS  
FOR

JEFFERSON PARISH  
DEPARTMENT OF WATER

RIVER RD. WATERLINE REPLACEMENT  
RIVET BLVD. TO WILLSWOOD LANE

PROJECT NO. 2015-049-WR  
PROPOSAL NO. 50-00117630

---

ADDENDUM NO. 2

DATE ISSUED: October 3, 2016

---

BID DATE: October 13, 2016 at 2:00 PM  
(Extended from October 4, 2016)

BID LOCATION: Jefferson Parish General Government Building  
Jefferson Parish Purchasing Dept., Suite 4400  
200 Derbigny St., Gretna, LA 70053

---

This addendum shall be part of the Contract Documents as provided in the Instructions to Bidders.

The following items are issued to add to, modify, and clarify the Contract Documents. These items shall have full force and effect as the Contract Documents, and the cost involved shall be included in the bid prices.

Acknowledge receipt of the addendum by inserting its number and date on the Bid Form of the Bid Documents. Failure to do so may subject the bidder to disqualifications.

This Addendum No. 2 consists of 2 pages including the title sheet and all attachments.

Bid Proposal No. 50-00117630

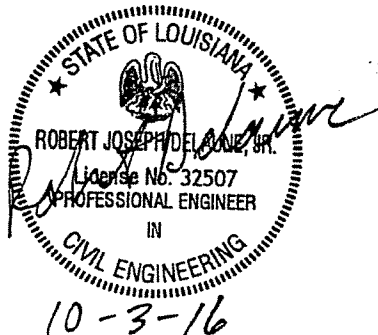

Addendum No. 2



**General**

Bid opening on this project is postponed for seven working days to October 13, 2016.

- Reason for postponement:  
Finalizing utility permit with the Louisiana Department of Transportation and Development
- Further clarification will be issued under separate addendum.

END OF ADDENDUM

JFK

CONTRACT DOCUMENTS, SPECIFICATIONS  
AND  
CONTRACT DRAWINGS

FOR

JEFFERSON PARISH  
DEPARTMENT OF WATER

RIVER RD. WATERLINE REPLACEMENT  
RIVET BLVD. TO WILLSWOOD LANE

PROJECT NO. 2015-049-WR  
PROPOSAL NO. 50-00117630

---

ADDENDUM NO. 3

DATE ISSUED: October 10, 2016

---

BID DATE: October 25, 2016 at 2:00 PM  
(Extended from October 13, 2016)

BID LOCATION: Jefferson Parish General Government Building  
Jefferson Parish Purchasing Dept., Suite 4400  
200 Derbigny St., Gretna, LA 70053

---

This addendum shall be part of the Contract Documents as provided in the Instructions to Bidders.

The following items are issued to add to, modify, and clarify the Contract Documents. These items shall have full force and effect as the Contract Documents, and the cost involved shall be included in the bid prices.

Acknowledge receipt of the addendum by inserting its number and date on the Bid Form of the Bid Documents. Failure to do so may subject the bidder to disqualifications.

This Addendum No. 3 consists of 40 pages including the title sheet and all attachments.

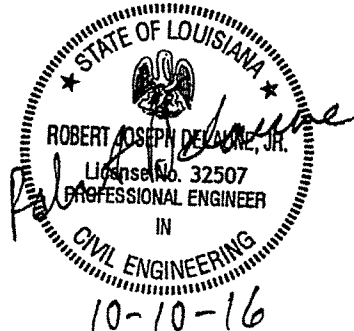

Bid Proposal No. 50-00117630

Addendum No. 3

## **General**

### Asphalt Patching and Restoration Requirements

All areas of asphalt roadway and driveways which are impacted by construction of the waterline are to receive a 12" temporary asphaltic pavement patch as per the details on Sheet 35 of the plans at the conclusion of each working day. Work associated with Asphalt Patching shall be paid under

510-01-00100 – Asphalt Patching

Fourteen (14) days after the completion of installation of any asphalt patch within roadways, one-half to one full lane of the roadway (does not include asphalt driveways) shall be milled and overlaid (2" thick) as per the details on Sheet 35 of the plans. The pavement patch will remain in place. Backfill requirements for pipe trench shall be as shown on Sheet 33 of the plans. Bid items related to the milling and overlaying of the roadway include:

502-01-00100 – Superpave Asphaltic Pavement

509-01-00100 – Cold Planing Asphaltic Concrete Pavement

Work associated with these items for asphalt patching and restoration shall be performed in accordance with their respective sections of the Louisiana Standard Specifications for Roads and Bridges, 2006 Edition (Blue Book), and latest revisions, or as amended herein.

### Louisiana Uniform Public Work Bid Form

The following bid items have been removed from the bid form.

202-02-02000 – Removal of Asphalt Pavement

202-02-02020 – Removal of Asphalt Concrete Pavement

S-004 – Asphalt Patching

The following bid items have been added to the bid form.

510-01-00100 – Asphalt Patching

502-01-00100 – Superpave Asphaltic Pavement

509-01-00100 – Cold Planing Asphaltic Concrete Pavement

## **Front Ends**

A revised bid form dated October 10, 2016 is attached as part of this addendum which includes revised and new items. The item numbers revised or added as part of this addendum include 701-03-00100, 701-03-00101, 510-01-00100, 502-01-00100, 509-01-00100, S-001, W-712, W-901 and S-004.

## **Drawings**

### Sheet No. 2 General Notes and Legend

Add the following general note number 19.

19. Fire hydrants and valves shall not be installed within ditches. The fire hydrant ductile iron spool piece shown on the fire hydrant assembly detail on sheet no. 33 shall be extended at no direct pay to move the fire hydrant valve and assembly outside the limits of existing ditches.

Add the following general note number 20.

20. All new driveway pipes installed any diameter in size shall be placed at an elevation that will allow for positive drainage towards the nearest outfall. Before these new driveway pipes are placed, the designated LDOTD District 02 Engineer shall approve the elevation at which the new pipe will be placed. Any new driveway pipes set at an unapproved elevation shall be removed and placed at the proper elevation at no additional cost to the Owner.

Add the following general note number 21.

21. When waterline crosses or runs parallel to the ditch side slope or bottom of ditch three feet of depth shall be required from the ditch side slope or bottom of ditch. If offsets are required to attain three feet of depth clearance the fittings used for offsets will be paid under Item No. W-901.

Sheet No. 4

Quantities have been updated, items were deleted and new items were added.

Sheet No. 6, 7, 10, 11, 12, 20, 21, and 22

Revised waterline alignment.

Sheet No. 8

Offset below drain manhole.

Sheet No. 9

Removed air release valve.

Sheet No. 16

Revised minimum clearance to 3 feet for waterline offset.

Sheet No. 19

Added 24" RCP drain pipe installation.

Sheet No. 32

Added drainage ditch and offset.

Sheet No. 35

Removed ARV detail and Trench Near Edge of Roadway Detail. Added concrete bollard detail and Typical Section – Trench in Roadway detail.

Jefferson Parish Typical Roadway Restoration Detail Issued in Addendum No. 1

The asphalt replacement over trench on this detail sheet shall not be used. A new detail for asphalt pavement trench in roadway is included in this addendum and shall be used for asphalt removal and replacement on this project.

**Technical Specifications**

Section 01025

Delete Section 01025-4.04 REMOVAL OF ASPHALT PAVEMENT (ITEM NO. 202-02-02000)

Delete Section 01025-4.06 REMOVAL OF ASPHALTIC CONCRETE PAVEMENT (ITEM NO. 202-02-02020)

Delete Section 01025-4.09 24" RCP DRIVEWAY PIPE REPLACEMENT (ITEM NO. 701-03) and replace with the following:

4.09 24" RCP NEW DRIVEWAY PIPE (ITEM NO. 701-03-00100)

- A. Measurement: Measurement for payment for 24" RCP Driveway Pipe Replacement will be made on a per each basis.
- B. Payment: Payment for this item will be made at the per each price bid and will constitute full compensation for providing all labor, materials, equipment and incidentals required for removing the existing driveway pipe if necessary as instructed by the engineer and installing a new 24" RCP driveway pipe. Excavation, geotextile fabric, backfill, bedding material, and all incidentals required for removal if necessary and installation of the 24" RCP pipe shall be included in the unit price for this item.

Delete Section 01025-4.18 ASPHALT PATCHING (ITEM NO. S-004)

Delete Section 01025-4.34 AIR RELEASE VALVE WITH MANHOLE (ITEM NO. NS-P55-23500) and replace with the following:

4.34 18" RCP NEW DRIVEWAY PIPE (ITEM NO. 701-03-00101)

- A. Measurement: Measurement for payment for 18" RCP Driveway Pipe Replacement will be made on a per each basis.
- B. Payment: Payment for this item will be made at the per each price bid and will constitute full compensation for providing all labor, materials, equipment and incidentals required for removing the existing driveway pipe if necessary as instructed by the engineer and installing a new 18" RCP driveway pipe. Excavation, geotextile fabric, backfill, bedding

material, and all incidentals required for removal if necessary and installation of the 18" RCP pipe shall be included in the unit price for this item.

Add the following to the end of the Measurement and Payment Section:

4.41 REMOVE AND REPLACE CONCRETE BOLLARDS (ITEM NO. S-001)

- A. Measurement: Measurement for payment for removal and replacement of concrete bollards will be made on a per each basis.
- B. Payment: Payment for this item will be made at the per each price bid and will constitute full compensation for providing all labor, materials, equipment and incidentals required for removal and replacement of concrete bollards

4.42. REMOVE AND REPLACE WOODEN BOLLARDS (ITEM NO. S-004)

- A. Measurement: Measurement for payment for removal and replacement of wooden bollards will be made on a per each basis.
- B. Payment: Payment for this item will be made at the per each price bid and will constitute full compensation for providing all labor, materials, equipment and incidentals required for removal and replacement of wooden bollards.

Section 02060

This section shall be added to the project construction specifications and is included with this addendum.

Section 02070

The existing specification section shall be deleted in its entirety and replace with the new section enclosed with this specification.

**Note:** The following items are attached and are hereby made part of this addendum:

- a) Additional Contractor's questions submitted in writing
- b) Revised Sheet Nos. 4, 6, 7, 8, 9, 10, 11, 12, 16, 19, 20, 21, 22, 32, 35
- c) Revised Louisiana Uniform Public Work Bid Form dated October 10, 2016
- d) West Jefferson Levee District Permit (For reference only. Fully executed permit will be provided to the Contractor that is awarded the project as low bidder)
- e) Section 02060 – Asphaltic Concrete
- f) Section 02070 – Asphaltic Concrete Pavement Patching

END OF ADDENDUM

**River Rd. Waterline Replacement Phase 2  
Willswood Lane to Rivet Blvd.  
Contractor Questions and Answers**

Global Contractors Questions and Answers

Question 1: Asphalt removal and replacement is somewhat confusing. A new Asphalt Restoration drawing was issued with addendum no. 1 and should take precedence. It calls for 6" (previously 12" polymer). It also calls out to use a 6" binder course for temporary 6" binder to be removed prior to permanent asphalt replacement. Can you add an item for saw cut? Can you add an item for the temporary binder course? Will the Traffic Maintenance Aggregate Item still be used and paid for prior to the temporary asphalt? Can you delete Specification Section 02070 Asphalt Concrete Pavement Patching and replace with a new Measurement and Payment to reflect the new asphalt restoration drawing? Section 02070 calls for 12" thick Polymer Asphalt and the new drawing calls for 4" Binder and 2" Type III wearing course.

Answer 1: A new asphalt patching detail is included in this addendum and the bid items, measurement and payment and asphalt concrete pavement patching technical specification has been revised to clarify asphalt removal and replacement.

Question 2: Drawing Sheet 35 Typical Section Trench near edge of Roadway: Does this detail still apply? Does the 12" thick Asphalt still apply? Does the mill and overlay still apply? How will all this be paid? This detail refers to Drawing Sht 36 which is "Drainage Pipe Details" (Trench Width OD + 4'). Does this detail only apply to drainage pipe installations? I am assuming we are to go by the Waterline Trench Detail on Drawing Sht 33 (Trench Width OD +2').

Answer 2: See answer to question number 1. Trench near edge of roadway detail has been removed.

Subterranean Construction, LLC

Question 1: Can you please re-visit your answer to Boh Brothers question 1 regarding sand backfill. I understand that the Jefferson Parish standard detail says to backfill with sand in streets right of way but if that was the case then every water and sewer line in the parish would get backfilled with sand because they are all in the street right of way. When we are doing subdivisions we only backfill the drain with sand because it is close to the back of curb, all sewer and water lines are backfilled with existing material. Also, by backfilling entirely with sand most of the mud will have to be loaded on trucks and hauled off which to me will change the scope of the project and require ongoing lane closures. I can't recall if your firm engineered the last phase of this project but I can tell you on that project the contractor backfilled with the existing material.

Answer 1: Backfill on the first phase of the project was river sand. River sand will be required as backfill in trenches on this project.



**BID PROPOSAL No. 50-00117630  
ADDENDUM No.3**

ITEM NO.	DESCRIPTION	UNIT	QUANTITY
202-02-00100	Removal of Structures & Outcroppings	Lump Sum	1
202-02-00100	Removal of Concrete Drives	Sq. Yd.	900
202-02-00211	Removal of Portland Cement Concrete Pavement	Sq. Yd.	700
202-02-00200	Remove Concrete walk	Sq. Yd.	150
204-01-10000	Temporary Erosion Control	Lump Sum	1
402-01-00100	Traffic Maintenance Aggregate (Truck Measure)	Cu. Yd.	180
601-01-00200	Portland Cement Concrete (6" Thick)	Sq. Yd.	700
701-03-00100	24" RCP New Drive/Way Pipe	Each	4
708-01-00100	Concrete walk (4" Thick)	Sq. Yd.	150
708-02-00100	Handcapped Curb Ramps	Each	4
708-02-00200	Concrete Drive (6" Thick)	Sq. Yd.	900
707-01-00100	Remove And Replace Concrete Curb	Lt. Ft.	500
714-01-00000	Site Scaffolding (SL Australia)	Sq. Yd.	2600
717-01-00100	Sealing	Lbs.	80
727-01-00100	Mobile-Session	Lump Sum	1
741-11-00200	Adjusting Water Meter Box	Each	30
NE-AUT-00003	Maintenance of Traffic, Temp. Signs, and Bannikades	Lump Sum	1
5-001	Remove and Replace Concrete bollards	Each	8
5-002	Explosive Excavation	Each	40
5-003	Temporary Drive/Way Ramp	Each	30
502-01-00100	Superpave Asphalt Pavement	Ton	26
509-01-00100	Cool Paving Asphalt Concrete Pavement (2" Thick)	Sq. Yd.	225
510-01-00100	Asphalt Patching	Sq. Yd.	1,000
5-004	Remove and Replace Wooden bollard	Each	120
5-005	Grind Existing Sharps	Each	2
5-006	Project Sign	Each	2
5-007	Remove and Replace Gravel Drives	Sq. Yd.	325
5-009	Removal of Fire Hydrants	Each	11
5-010	Fence Any Kind	Lt. Ft.	500
W-106	Water Main (6" (PVC C900)	Lt. Ft.	20
W-106	Water Main (6" (PVC C900)	Lt. Ft.	200
W-112	Water Main (12" (PVC C900)	Lt. Ft.	12910
W-206	Water Main (6" (DUCTILE IRON PIPE)	Lt. Ft.	100
W-228	Water Main (6" (DUCTILE IRON PIPE)	Lt. Ft.	100
W-212	Water Main (12" (DUCTILE IRON PIPE)	Lt. Ft.	100
W-406	Gas Valve and Valve Box (6"	Each	1
W-408	Gas Valve and Valve Box (6"	Each	12
W-412	Gas Valve and Valve Box (12"	Each	48
W-706	Pipe Restainers (6"	Each	2
W-712	Pipe Restainers (12"	Each	22
W-406	Transitional Couplings (6"	Each	100
W-807	Transitional Couplings (6"	Each	1
W-810	Transitional Couplings (12"	Each	13
W-801	Ductile Iron Flange	Each	3
W-802-A	Flare Hydrant Assembly	Pounds	12,000
W-803-0	Water Service Connection (417	Each	27
W-901-1	Water Service Connection (17	Each	20
W-802-2	Water Service Connection (Up to 2' Polyethylene)	Each	10
W-600	Abandonment of Waterline (6"	Each	10
W-807-4	Removal & Disposal of Existing AC Waterline (6"	Lt. Ft.	12910
W-807-6	Removal & Disposal of Existing AC Waterline (6"	Lt. Ft.	200
701-02-00101	18" RCP New Drive/Way Pipe	Lt. Ft.	200







1. ALL STATWORKING IS FROM IFM BASELINE "0".
2. PROVIDE 3 FOOT MINIMUM COVER FOR NEW WATERLINE.
3. CONTRACTOR TO LOCATE DOMESTIC AND FIRE SERVICES IN FIELD AND CONNECT SERVICE TO NEW WATERLINE.
4. WATERLINE FITTING LOCATIONS ARE FOR INFORMATIONAL PURPOSES ONLY. ACTUAL FIELD LOCATIONS MAY VARY.
5. EXISTING "X" WATERLINE MUST REMAIN IN SERVICE AT ALL TIMES DURING CONSTRUCTION.
6. MINIMUM RADIUS FOR DIRECTIONAL DRILL = 25'.

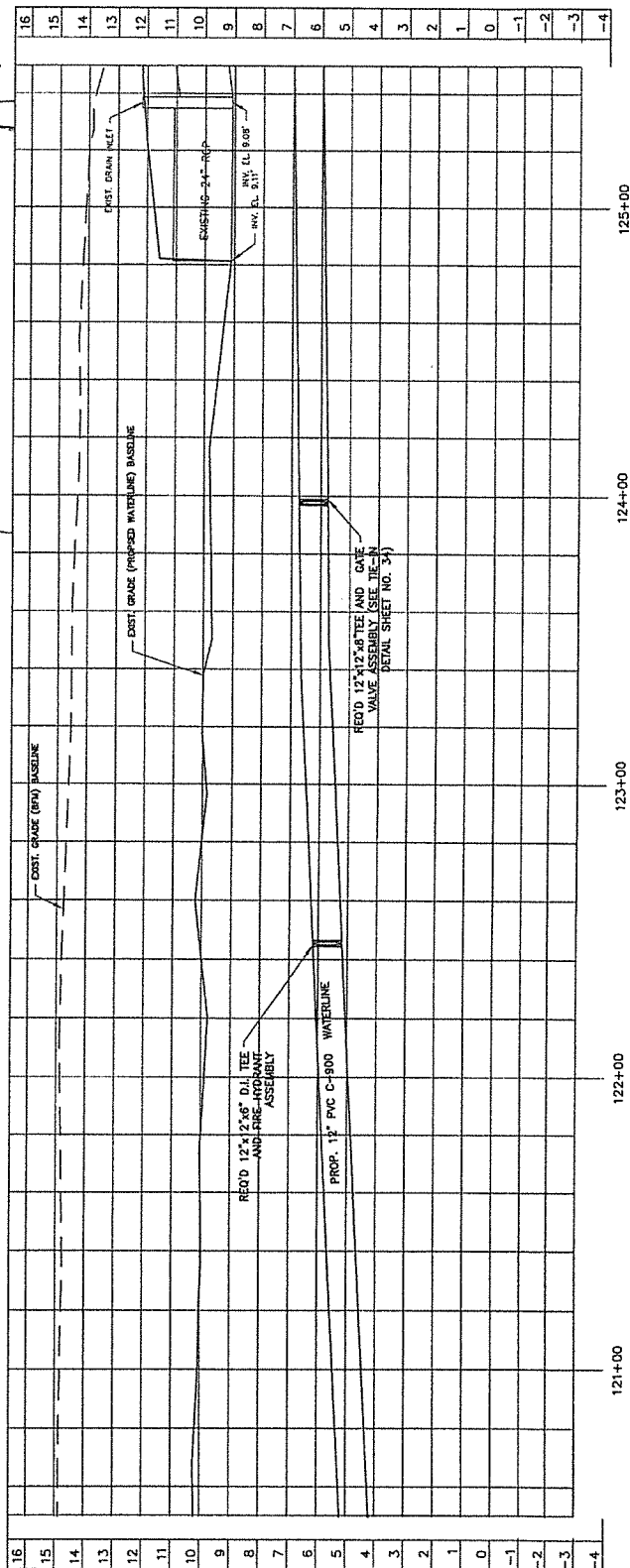
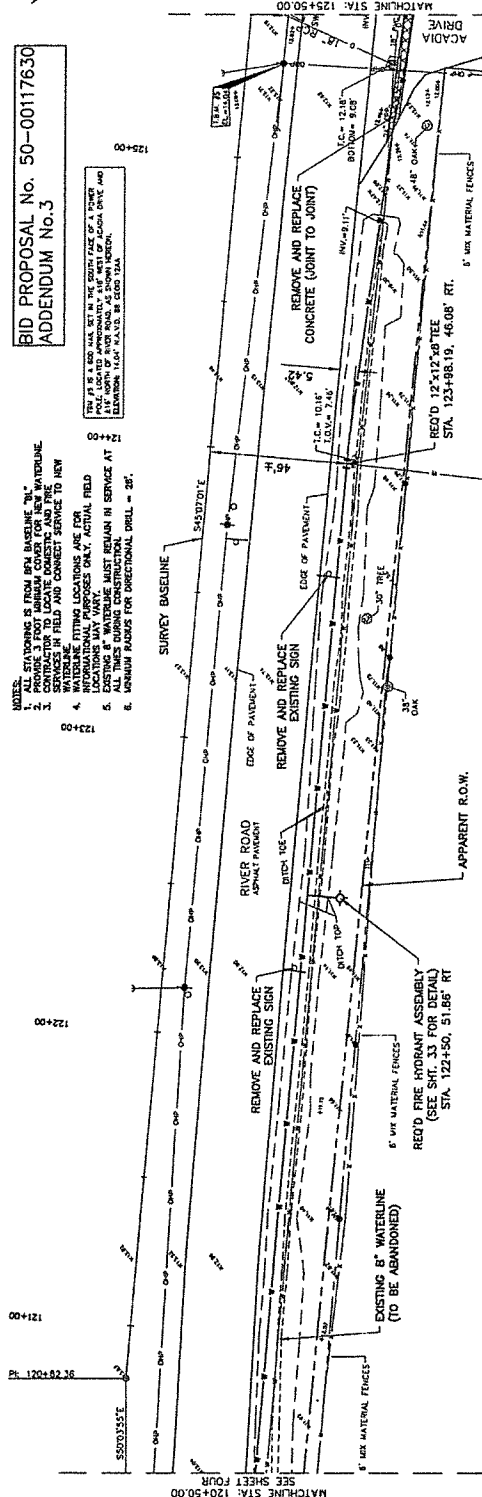
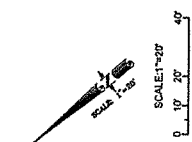

971  
RING

971-01-07

THIS IS A 500 GAL SET IN THE SOUTHY FACE OF A POKER ROCK, LOCATED ON THE WEST SIDE OF CALGA DRIVE AND 414' NORTH OF POWER ROAD, AS SHOWN HEREON.  
ELEVATION: 14.02' M.S.D., BE 5200 17AA

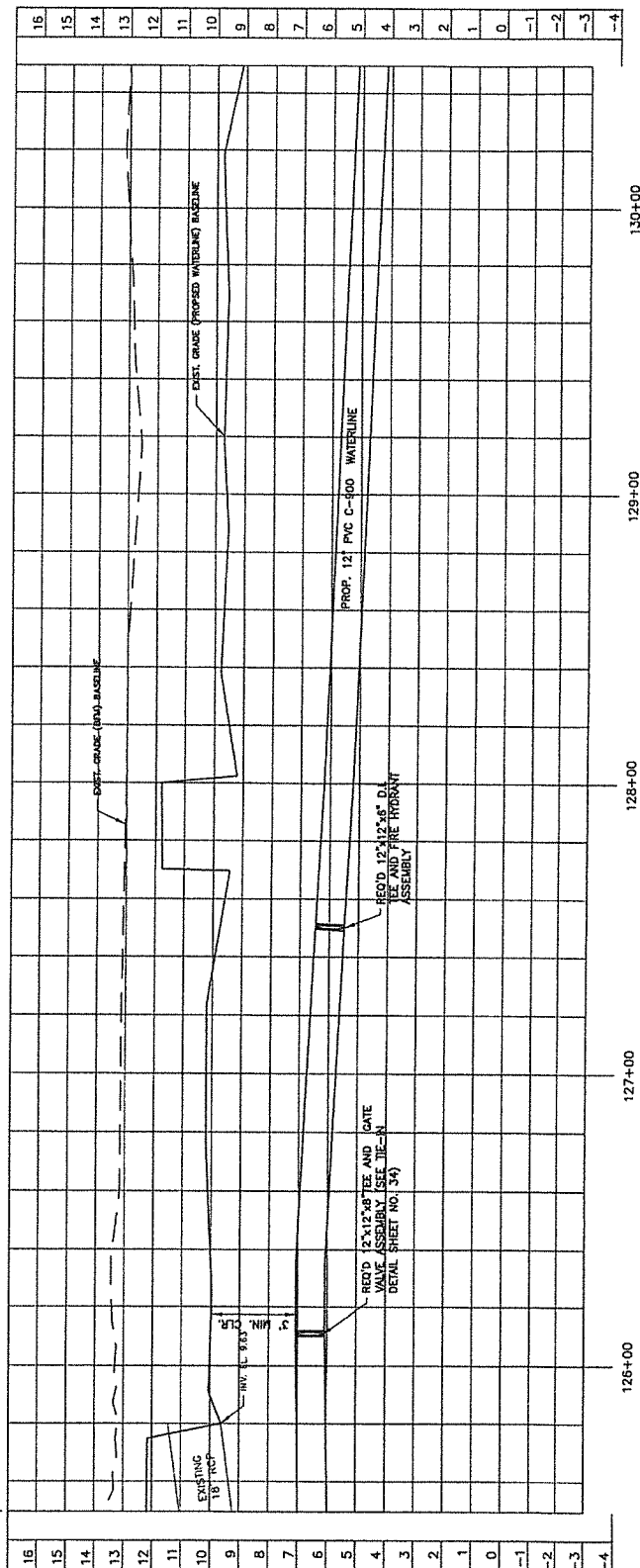



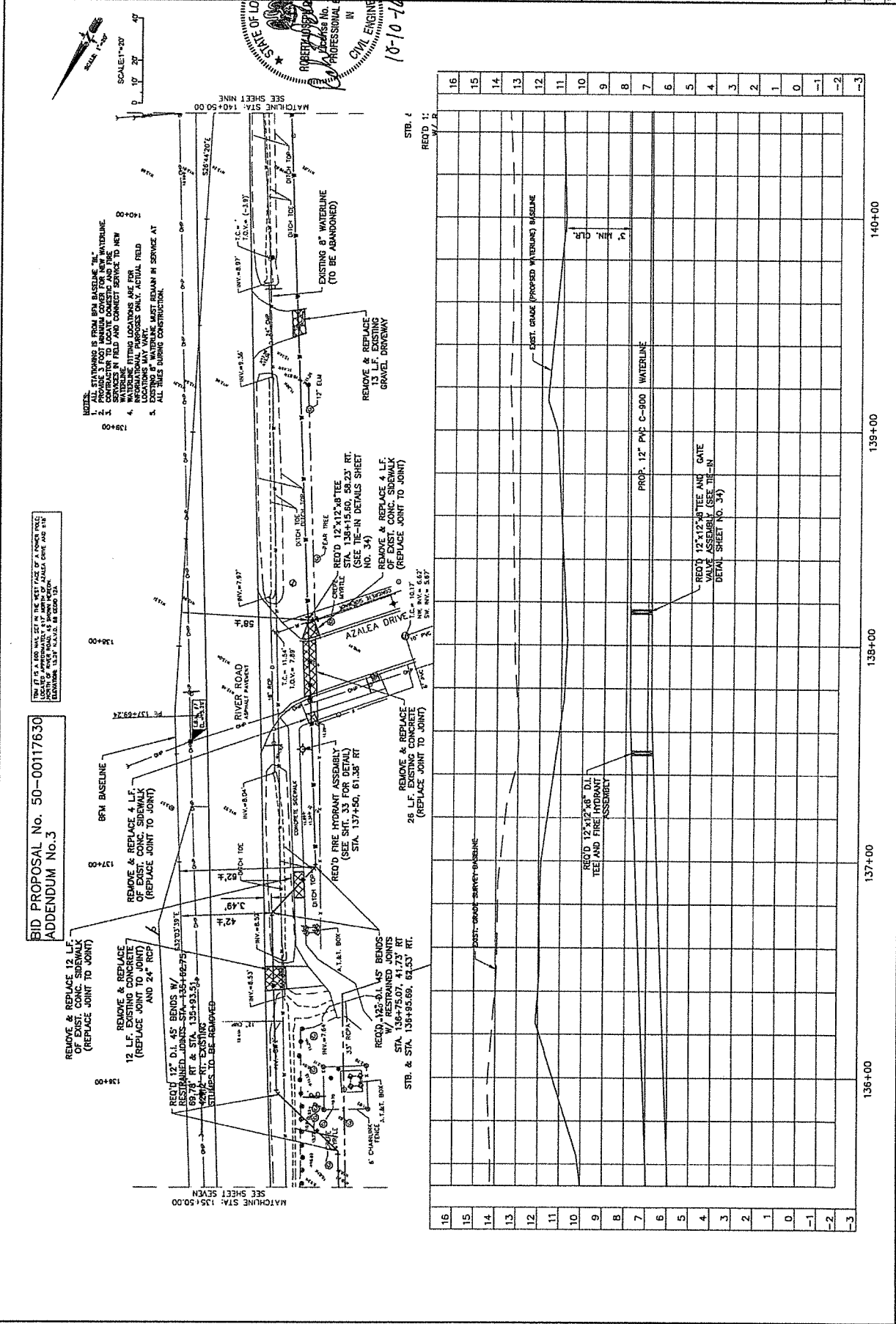



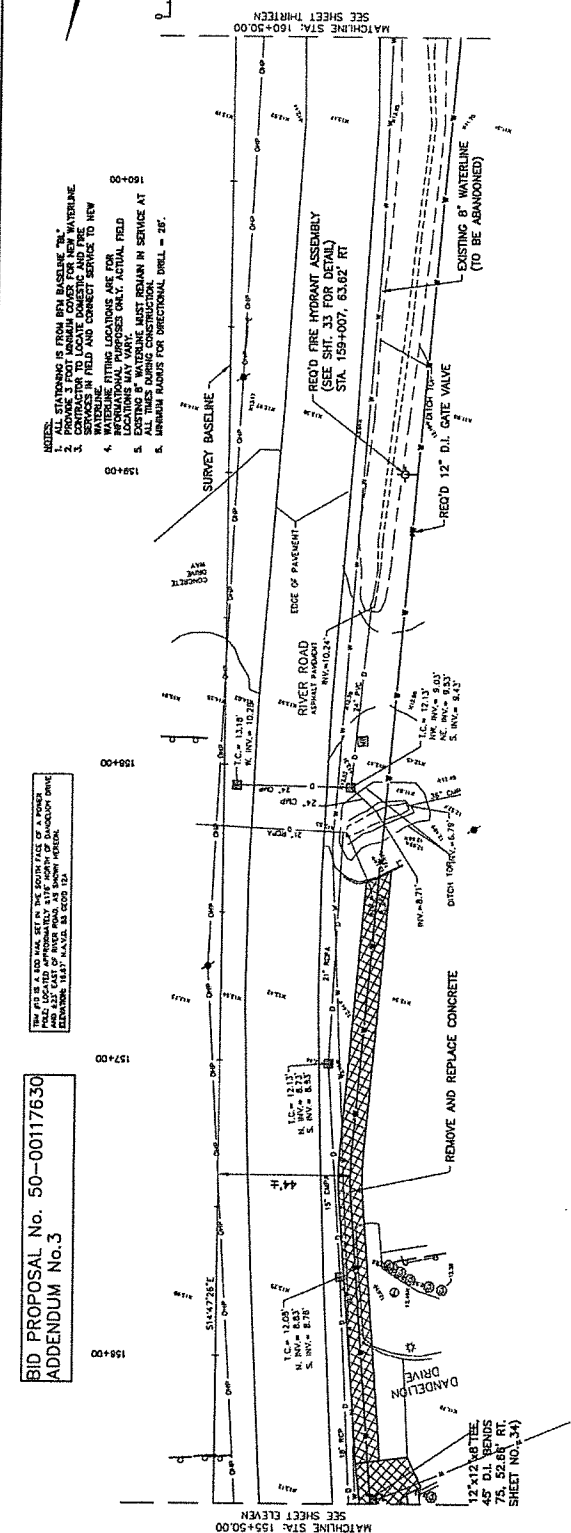

10-10-16  
 STATE OF LOUISIANA  
 ROBERT J. JACQUES, JR.  
 PROFESSIONAL ENGINEER  
 No. 37507  
 CIVIL ENGINEERING

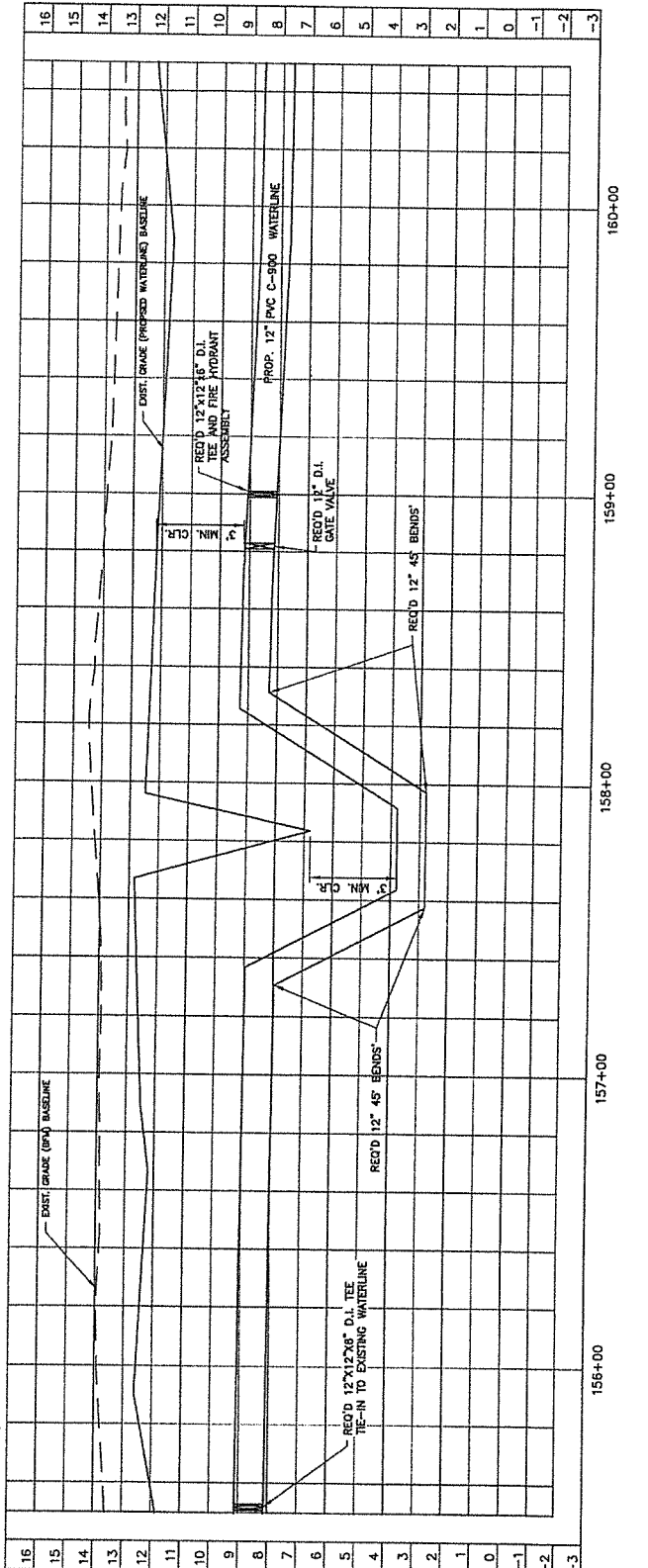

BID PROPOSAL No. 50-00117630  
 ADDENDUM No. 3







**Digital Engineering**

10-10-16

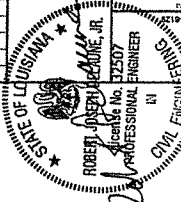

**BID PROPOSAL No. 50--00117630**  
**ADDENDUM No.3**

1. ALL STATIONING IS FROM RTM BASELINE "BL"
2. PROVIDE 3 FOOT MINIMUM COVER FOR NEW WATERLINE
3. CONTRACTOR TO LOCATE DOMESTIC AND FIRE SERVICES IN FIELD AND CONNECT SERVICE TO NEW WATERLINE
4. WATERLINE FITTING LOCATIONS ARE FOR INFORMATIONAL PURPOSES ONLY. ACTUAL FIELD LOCATIONS MAY VARY.
5. EXISTING B WATERLINE MUST REMAIN IN SERVICE AT ALL TIMES DURING CONSTRUCTION.

TBM #16 IS A 600 MM. SET IN THE SOUTH FACE OF A POWER POLE, LOCATED APPROXIMATELY ±117' NORTH OF PHOENIX DRIVE AND ±31' EAST OF RIVER ROAD. AS SHOWN HEREON, ELEVATION 18.28' M.A.S.D. SEE GEOID 12A

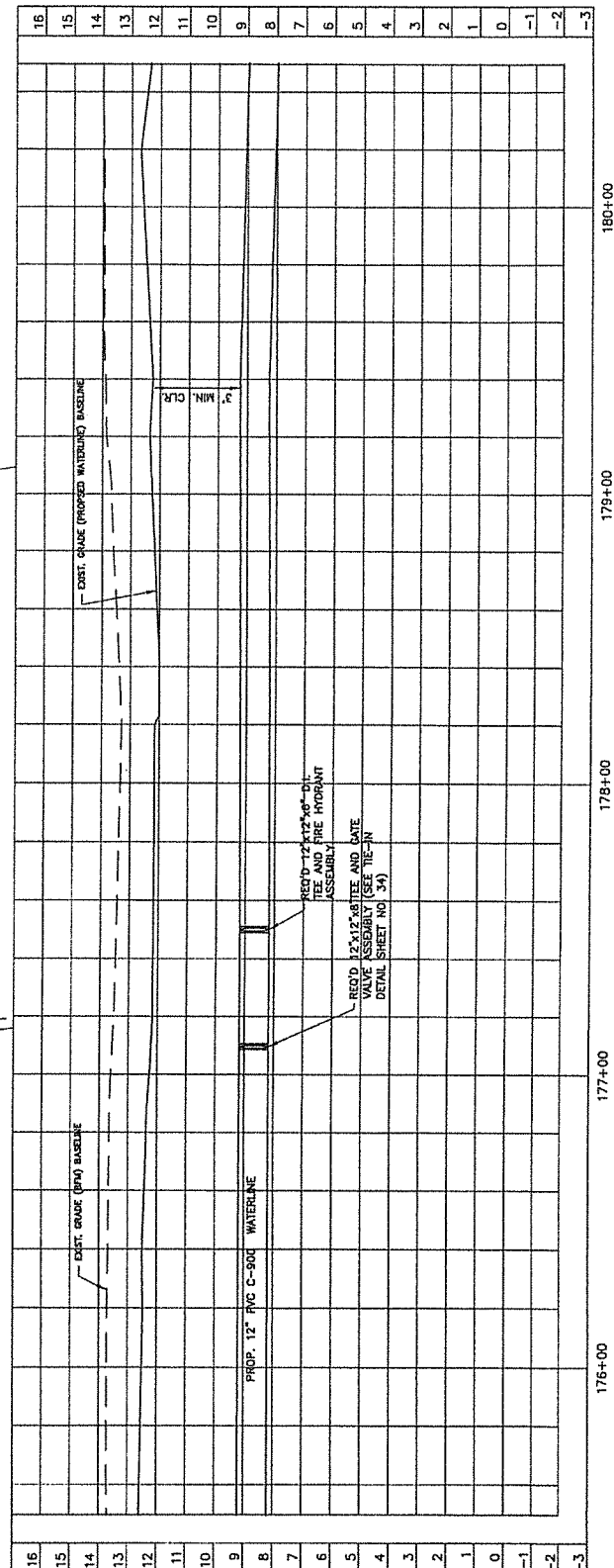
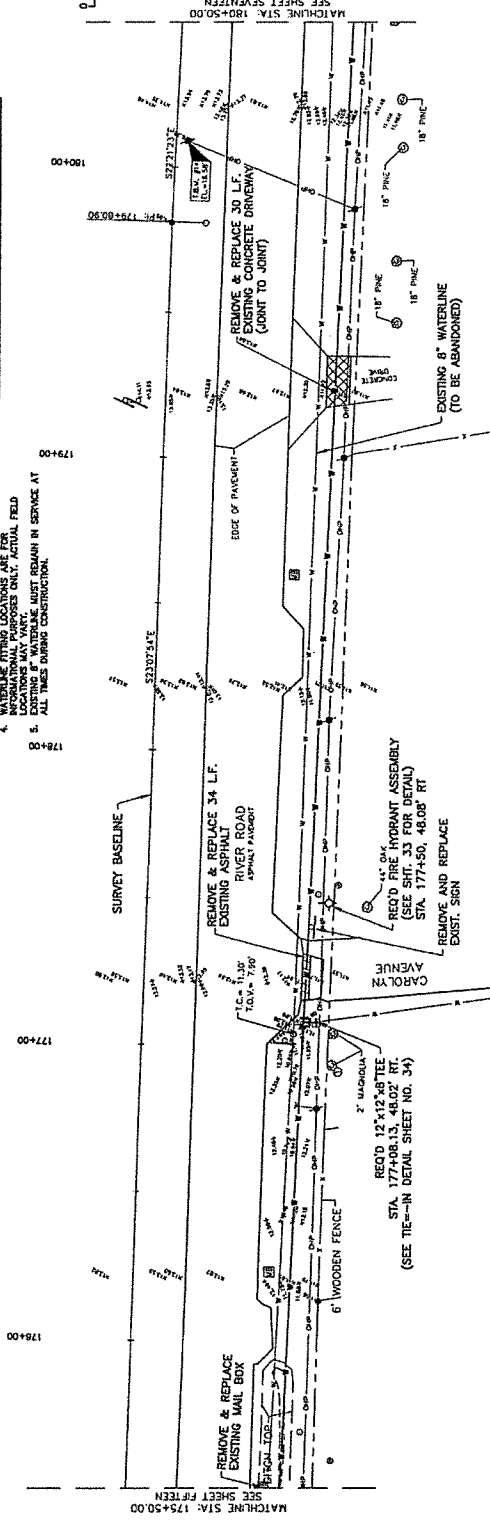

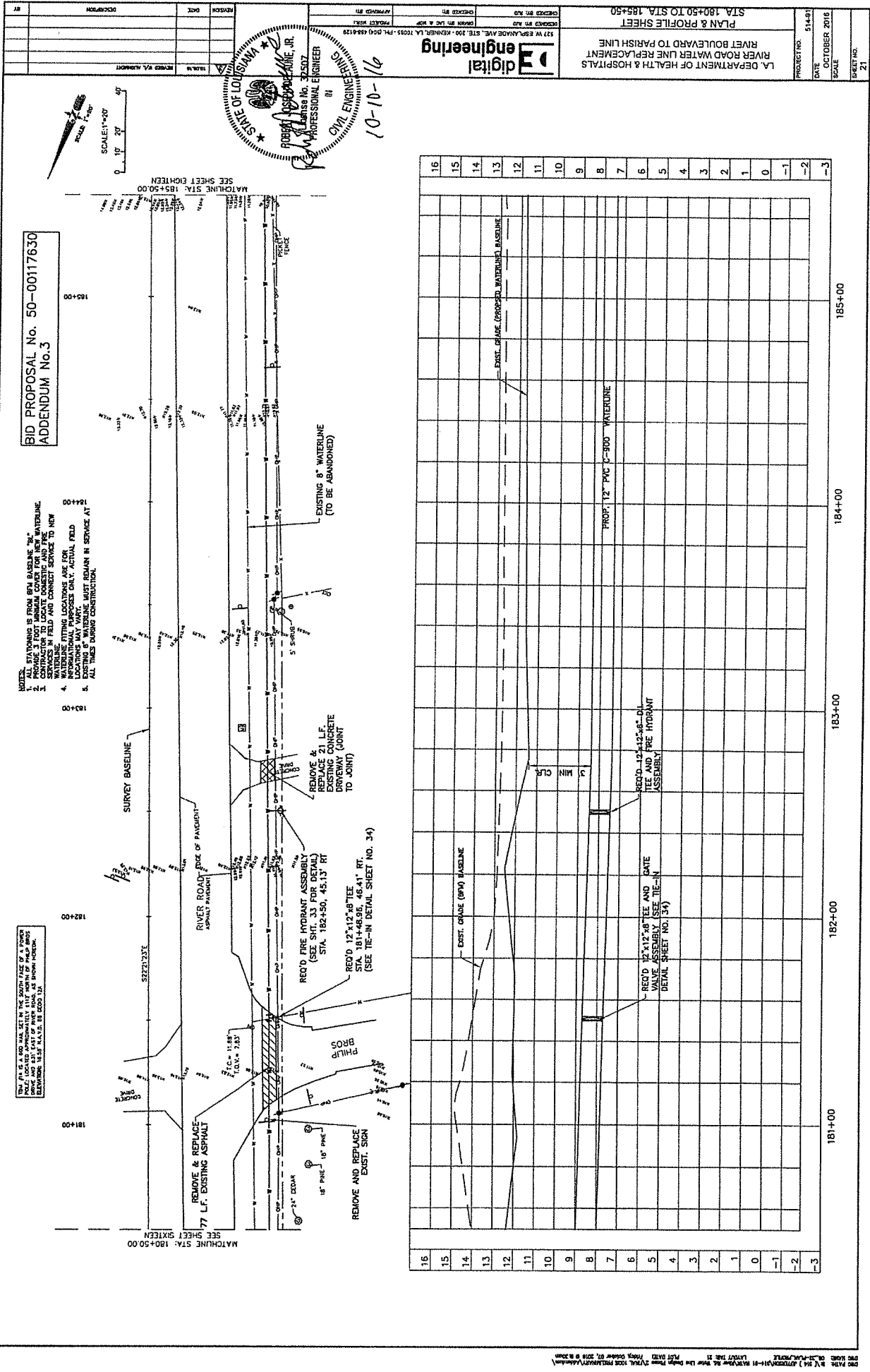

BID PROPOSAL No. 50-0017630  
ADDENDUM No.3

- NOTES:
1. ALL STATIONING IS FROM R/W BASELINE "B".
  2. PROVIDE 3 FOOT MINIMUM COVER FOR NEW WATERLINE.
  3. EXISTING WATERLINE LOCATIONS AND DEPTHS TO REMAIN IN FIELD AND CONNECT SERVICE TO NEW WATERLINE.
  4. WATERLINE FITTING LOCATIONS ARE FOR INFORMATIONAL PURPOSES ONLY. ACTUAL FIELD LOCATIONS MAY VARY.
  5. EXISTING 8" WATERLINE MUST REMAIN IN SERVICE AT ALL TIMES DURING CONSTRUCTION.

THE 1/4" = 1' SCALE IS FOR THE 1/4" = 1' SCALE. THE 1/4" = 1' SCALE IS FOR THE 1/4" = 1' SCALE. THE 1/4" = 1' SCALE IS FOR THE 1/4" = 1' SCALE.

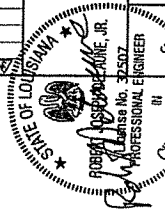

10-10-16



THE 123 IS A 600 HX4 SET IN THE SOUTH FACE OF A POKER  
FACE. THE 123 IS LOCATED IN THE SOUTH OF HILLWOOD LANE  
AND 217 NORTH OF RIVER ROAD. AS SHOWN BELOW.  
ELEVATION 1411' H.A.S.D. 88 CSD 124

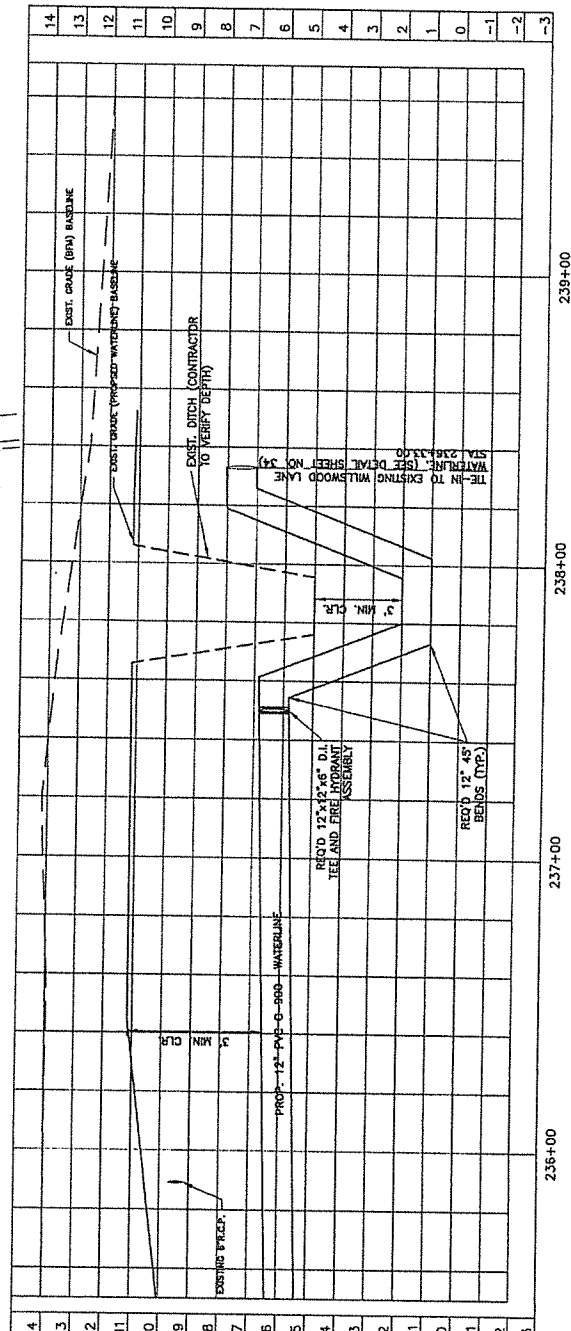
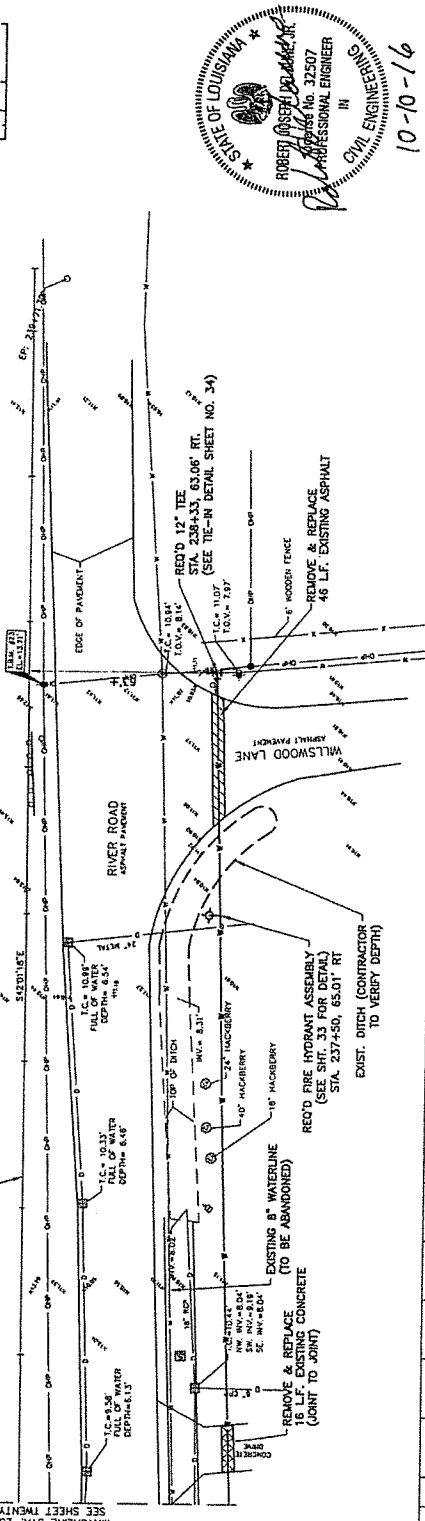

91-01-01



# LOUISIANA UNIFORM PUBLIC WORK BID FORM

**TO:** Jefferson Parish Purchasing Department  
200 Derbigny Street, Suite 4400  
Gretna, Louisiana 70053  
ATTN: Purchasing  
*(Owner to provide name and address of owner)*

**BID FOR:** River Road Waterline Replacement – Phase 2  
Willswood Lane to Rivet Blvd.  
Public Works Project No. 2015-049-WR  
Bid Proposal No. 50-00117630  
*(Owner to provide name of project and other identifying information)*

The undersigned bidder hereby declares and represents that she/he; a) has carefully examined and understands the Bidding Documents, b) has not received, relied on, or based his bid on any verbal instructions contrary to the Bidding Documents or any addenda, c) has personally inspected and is familiar with the project site, and hereby proposes to provide all labor, materials, tools, appliances and facilities as required to perform, in a workmanlike manner, all work and services for the construction and completion of the referenced project, all in strict accordance with the Bidding Documents prepared by: \_\_\_\_\_

\_\_\_\_\_ and dated: \_\_\_\_\_  
*(Owner to provide name of entity preparing bidding documents.)*

Bidders must acknowledge all addenda. The Bidder acknowledges receipt of the following **ADDENDA:** (Enter the number the Designer has assigned to each of the addenda that the Bidder is acknowledging) \_\_\_\_\_.

**TOTAL BASE BID:** For all work required by the Bidding Documents (including any and all unit prices designated "Base Bid" \* but not alternates) the sum of:

\_\_\_\_\_ Dollars (\$ \_\_\_\_\_)

**ALTERNATES:** For any and all work required by the Bidding Documents for Alternates including any and all unit prices designated as alternates in the unit price description.

**Alternate No. 1** *(Owner to provide description of alternate and state whether add or deduct)* for the lump sum of:

\_\_\_\_\_ N/A \_\_\_\_\_ Dollars (\$ \_\_\_\_\_)

**Alternate No. 2** *(Owner to provide description of alternate and state whether add or deduct)* for the lump sum of:

\_\_\_\_\_ N/A \_\_\_\_\_ Dollars (\$ \_\_\_\_\_)

**Alternate No. 3** *(Owner to provide description of alternate and state whether add or deduct)* for the lump sum of:

\_\_\_\_\_ N/A \_\_\_\_\_ Dollars (\$ \_\_\_\_\_)

**NAME OF BIDDER:** \_\_\_\_\_

**ADDRESS OF BIDDER:** \_\_\_\_\_

**LOUISIANA CONTRACTOR'S LICENSE NUMBER:** \_\_\_\_\_

**NAME OF AUTHORIZED SIGNATORY OF BIDDER:** \_\_\_\_\_

**TITLE OF AUTHORIZED SIGNATORY OF BIDDER:** \_\_\_\_\_

**SIGNATURE OF AUTHORIZED SIGNATORY OF BIDDER \*\*:** \_\_\_\_\_

**DATE:** \_\_\_\_\_

\* The Unit Price Form shall be used if the contract includes unit prices. Otherwise it is not required and need not be included with the form. The number of unit prices that may be included is not limited and additional sheets may be included if needed.

\*\* If someone other than a corporate officer signs for the Bidder/Contractor, a copy of a corporate resolution or other signature authorization shall be required for submission of bid. Failure to include a copy of the appropriate signature authorization, if required, may result in the rejection of the bid unless bidder has complied with La. R.S. 38:2212(B)5.

**BID SECURITY** in the form of a bid bond, certified check or cashier's check as prescribed by LA RS 38:2218.A is attached to and made a part of this bid.



# LOUISIANA UNIFORM PUBLIC WORK BID FORM

## UNIT PRICE FORM

**TO:** Jefferson Parish Purchasing Department  
 200 Derbigny Street, Suite 4400  
 Gretna, Louisiana 70053  
 ATTN: Purchasing  
 (Owner to provide name and address of owner)

**BID FOR:** River Road Waterline Replacement – Phase 2  
 Williswood Lane to Rivet Blvd.  
 Public Works Project No. 2015-049-WR  
 Bid Proposal No. 50-00117630  
 (Owner to provide name of project and other identifying information)

**UNIT PRICES:** This form shall be used for any and all work required by the Bidding Documents and described as unit prices. Amounts shall be stated in figures and only in figures.

DESCRIPTION:	REMOVAL OF STRUCTURES AND OBSTRUCTIONS	Base Bid or <input type="checkbox"/> Alt.#	UNIT PRICE	UNIT PRICE EXTENSION (Quantity times Unit Price)
202-02-00100	1	Lump Sum	\$45,000.00	\$45,000.00

DESCRIPTION:	REMOVE AND REPLACE CONCRETE BOLLARDS	Base Bid or <input type="checkbox"/> Alt.#	UNIT PRICE	UNIT PRICE EXTENSION (Quantity times Unit Price)
S-001	8	Each		

DESCRIPTION:	REMOVAL OF CONCRETE DRIVES	Base Bid or <input type="checkbox"/> Alt.#	UNIT PRICE	UNIT PRICE EXTENSION (Quantity times Unit Price)
202-02-06100	900	Sq. Yd.		

DESCRIPTION:	REMOVE AND REPLACE WOODEN BOLLARDS	Base Bid or <input type="checkbox"/> Alt.#	UNIT PRICE	UNIT PRICE EXTENSION (Quantity times Unit Price)
S-004	120	Each		

DESCRIPTION:	TEMPORARY EROSION CONTROL	Base Bid or <input type="checkbox"/> Alt.#	UNIT PRICE	UNIT PRICE EXTENSION (Quantity times Unit Price)
204-01-10000	1	Lump		

DESCRIPTION:	TRAFFIC MAINTENANCE AGGREGATE	Base Bid or <input type="checkbox"/> Alt.#	UNIT PRICE	UNIT PRICE EXTENSION (Quantity times Unit Price)
402-01-00100	180	Cu Yd.		

DESCRIPTION:	24" RCP NEW DRIVEWAY PIPE	Base Bid or <input type="checkbox"/> Alt.#	UNIT PRICE	UNIT PRICE EXTENSION (Quantity times Unit Price)
701-03-00100	4	Each		

All quantities are estimated. The contractor will be paid based upon actual quantities as verified by the Owner

# LOUISIANA UNIFORM PUBLIC WORK BID FORM

## UNIT PRICE FORM

**TO:** Jefferson Parish Purchasing Department  
 200 Derbigny Street, Suite 4400  
 Gretna, Louisiana 70053  
 ATTN: Purchasing  
 (Owner to provide name and address of owner)

**BID FOR:** River Road Waterline Replacement - Phase 2  
 Willswood Lane to Rivet Blvd.  
 Public Works Project No. 2015-049-WR  
 Bid Proposal No. 50-00117630  
 (Owner to provide name of project and other identifying information)

**UNIT PRICES:** This form shall be used for any and all work required by the Bidding Documents and described as unit prices. Amounts shall be stated in figures and only in figures.

DESCRIPTION:	CONCRETE DRIVE (6" THICK) <input checked="" type="checkbox"/> Base Bid or <input type="checkbox"/> Alt.#	UNIT PRICE	UNIT PRICE EXTENSION (Quantity times Unit Price)
REF. NO.	QUANTITY:	UNIT OF MEASURE:	
706-02-00200	900	Sq. Yd.	

DESCRIPTION:	SLAB SODDING (ST. AUGUSTINE) <input checked="" type="checkbox"/> Base Bid or <input type="checkbox"/> Alt.#	UNIT PRICE	UNIT PRICE EXTENSION (Quantity times Unit Price)
REF. NO.	QUANTITY:	UNIT OF MEASURE:	
714-01-00600	2,600	Sq. Yd.	

DESCRIPTION:	SEEDING <input checked="" type="checkbox"/> Base Bid or <input type="checkbox"/> Alt.#	UNIT PRICE	UNIT PRICE EXTENSION (Quantity times Unit Price)
REF. NO.	QUANTITY:	UNIT OF MEASURE:	
717-01-00100	80	Lbs.	

DESCRIPTION:	MOBILIZATION <input checked="" type="checkbox"/> Base Bid or <input type="checkbox"/> Alt.#	UNIT PRICE	UNIT PRICE EXTENSION (Quantity times Unit Price)
REF. NO.	QUANTITY:	UNIT OF MEASURE:	
727-01-00100	1	Lump	

DESCRIPTION:	ADJUSTING WATER METER BOX <input checked="" type="checkbox"/> Base Bid or <input type="checkbox"/> Alt.#	UNIT PRICE	UNIT PRICE EXTENSION (Quantity times Unit Price)
REF. NO.	QUANTITY:	UNIT OF MEASURE:	
741-11-00200	30	Each	

DESCRIPTION:	MAINTENANCE OF TRAFFIC, SIGNS AND BARRICADES <input checked="" type="checkbox"/> Base Bid or <input type="checkbox"/> Alt.#	UNIT PRICE	UNIT PRICE EXTENSION (Quantity times Unit Price)
REF. NO.	QUANTITY:	UNIT OF MEASURE:	
NS-MNT-20032	1	Lump	

DESCRIPTION:	EXPLORATORY EXCAVATION <input checked="" type="checkbox"/> Base Bid or <input type="checkbox"/> Alt.#	UNIT PRICE	UNIT PRICE EXTENSION (Quantity times Unit Price)
REF. NO.	QUANTITY:	UNIT OF MEASURE:	
S-002	40	Each	

**All quantities are estimated. The contractor will be paid based upon actual quantities as verified by the Owner**

# LOUISIANA UNIFORM PUBLIC WORK BID FORM

## UNIT PRICE FORM

**TO:** Jefferson Parish Purchasing Department  
 200 Derbigny Street, Suite 4400  
 Gretna, Louisiana 70053  
 ATTN: Purchasing  
 (Owner to provide name and address of owner)

**BID FOR:** River Road Waterline Replacement – Phase 2  
 Willswood Lane to Rivet Blvd.  
 Public Works Project No. 2015-049-WR  
 Bid Proposal No. 50-00117630  
 (Owner to provide name of project and other identifying information)

**UNIT PRICES:** This form shall be used for any and all work required by the Bidding Documents and described as unit prices. Amounts shall be stated in figures and only in figures.

<b>DESCRIPTION:</b> TEMPORARY DRIVEWAY RAMP <input checked="" type="checkbox"/> Base Bid or <input type="checkbox"/> Alt. # _____		UNIT PRICE	UNIT PRICE EXTENSION (Quantity times Unit Price)
REF. NO.	QUANTITY: UNIT OF MEASURE:		
S-003	30 Each		

<b>DESCRIPTION:</b> ASPHALT PATCHING <input checked="" type="checkbox"/> Base Bid or <input type="checkbox"/> Alt. # _____		UNIT PRICE	UNIT PRICE EXTENSION (Quantity times Unit Price)
REF. NO.	QUANTITY: UNIT OF MEASURE:		
510-01-00100	360 Sq. Yd.		

<b>DESCRIPTION:</b> GRIND EXISTING STUMPS <input checked="" type="checkbox"/> Base Bid or <input type="checkbox"/> Alt. # _____		UNIT PRICE	UNIT PRICE EXTENSION (Quantity times Unit Price)
REF. NO.	QUANTITY: UNIT OF MEASURE:		
S-005	2 Each		

<b>DESCRIPTION:</b> PROJECT SIGN <input checked="" type="checkbox"/> Base Bid or <input type="checkbox"/> Alt. # _____		UNIT PRICE	UNIT PRICE EXTENSION (Quantity times Unit Price)
REF. NO.	QUANTITY: UNIT OF MEASURE:		
S-006	2 Each		

<b>DESCRIPTION:</b> REMOVE AND REPLACE GRAVEL DRIVES <input checked="" type="checkbox"/> Base Bid or <input type="checkbox"/> Alt. # _____		UNIT PRICE	UNIT PRICE EXTENSION (Quantity times Unit Price)
REF. NO.	QUANTITY: UNIT OF MEASURE:		
S-007	325 Sq. Yd.		

<b>DESCRIPTION:</b> REMOVAL OF FIRE HYDRANTS <input checked="" type="checkbox"/> Base Bid or <input type="checkbox"/> Alt. # _____		UNIT PRICE	UNIT PRICE EXTENSION (Quantity times Unit Price)
REF. NO.	QUANTITY: UNIT OF MEASURE:		
S-009	11 Each		

<b>DESCRIPTION:</b> FENCE ANY KIND <input checked="" type="checkbox"/> Base Bid or <input type="checkbox"/> Alt. # _____		UNIT PRICE	UNIT PRICE EXTENSION (Quantity times Unit Price)
REF. NO.	QUANTITY: UNIT OF MEASURE:		
S-010	500 Lin. Ft.		

<b>DESCRIPTION:</b> WATER MAIN (6") (PVC C900) <input checked="" type="checkbox"/> Base Bid or <input type="checkbox"/> Alt. # _____		UNIT PRICE	UNIT PRICE EXTENSION (Quantity times Unit Price)
REF. NO.	QUANTITY: UNIT OF MEASURE:		
W-106	20 Lin. Ft.		

**All quantities are estimated. The contractor will be paid based upon actual quantities as verified by the Owner**

Revised October 10, 2016 – Addendum No. 3

# LOUISIANA UNIFORM PUBLIC WORK BID FORM

## UNIT PRICE FORM

**TO:** Jefferson Parish Purchasing Department  
200 Derbigny Street, Suite 4400  
Gretna, Louisiana 70053  
**ATTN:** Purchasing  
*(Owner to provide name and address of owner)*

**BID FOR:** River Road Waterline Replacement – Phase 2  
Williswood Lane to Rivet Blvd.  
Public Works Project No. 2015-049-WR  
Bid Proposal No. 50-00117630  
*(Owner to provide name of project and other identifying information)*

**UNIT PRICES:** This form shall be used for any and all work required by the Bidding Documents and described as unit prices. Amounts shall be stated in figures and only in figures.

DESCRIPTION:	WATER MAIN (8") (PVC C900) <input type="checkbox"/> Base Bid or <input type="checkbox"/> Alt.#	UNIT PRICE	UNIT PRICE EXTENSION (Quantity times Unit Price)
REF. NO.	QUANTITY:	UNIT OF MEASURE:	
W-108	200	Lin. Ft.	

DESCRIPTION:	WATER MAIN (12") (PVC C900) <input type="checkbox"/> Base Bid or <input type="checkbox"/> Alt.#	UNIT PRICE	UNIT PRICE EXTENSION (Quantity times Unit Price)
REF. NO.	QUANTITY:	UNIT OF MEASURE:	
W-112	12,910	Lin. Ft.	

DESCRIPTION:	WATER MAIN (6") (DUCTILE IRON PIPE) <input type="checkbox"/> Base Bid or <input type="checkbox"/> Alt.#	UNIT PRICE	UNIT PRICE EXTENSION (Quantity times Unit Price)
REF. NO.	QUANTITY:	UNIT OF MEASURE:	
W-206	100	Lin. Ft.	

DESCRIPTION:	WATER MAIN (8") (DUCTILE IRON PIPE) <input type="checkbox"/> Base Bid or <input type="checkbox"/> Alt.#	UNIT PRICE	UNIT PRICE EXTENSION (Quantity times Unit Price)
REF. NO.	QUANTITY:	UNIT OF MEASURE:	
W-208	100	Lin. Ft.	

DESCRIPTION:	WATER MAIN (12") (DUCTILE IRON PIPE) <input type="checkbox"/> Base Bid or <input type="checkbox"/> Alt.#	UNIT PRICE	UNIT PRICE EXTENSION (Quantity times Unit Price)
REF. NO.	QUANTITY:	UNIT OF MEASURE:	
W-212	100	Lin. Ft.	

DESCRIPTION:	GATE VALVE AND VALVE BOX (6") <input type="checkbox"/> Base Bid or <input type="checkbox"/> Alt.#	UNIT PRICE	UNIT PRICE EXTENSION (Quantity times Unit Price)
REF. NO.	QUANTITY:	UNIT OF MEASURE:	
W-406	1	Each	

DESCRIPTION:	GATE VALVE AND VALVE BOX (8") <input type="checkbox"/> Base Bid or <input type="checkbox"/> Alt.#	UNIT PRICE	UNIT PRICE EXTENSION (Quantity times Unit Price)
REF. NO.	QUANTITY:	UNIT OF MEASURE:	
W-408	12	Each	

DESCRIPTION:	GATE VALVE AND VALVE BOX (12") <input type="checkbox"/> Base Bid or <input type="checkbox"/> Alt.#	UNIT PRICE	UNIT PRICE EXTENSION (Quantity times Unit Price)
REF. NO.	QUANTITY:	UNIT OF MEASURE:	
W-412	46	Each	

**All quantities are estimated. The contractor will be paid based upon actual quantities as verified by the Owner**

# LOUISIANA UNIFORM PUBLIC WORK BID FORM

## UNIT PRICE FORM

**TO:** Jefferson Parish Purchasing Department  
200 Derbigny Street, Suite 4400  
Gretna, Louisiana 70053  
**ATTN:** Purchasing  
*(Owner to provide name and address of owner)*

**BID FOR:** River Road Waterline Replacement – Phase 2  
Willwood Lane to Rivet Blvd.  
Public Works Project No. 2015-049-WR  
Bid Proposal No. 50-00117630  
*(Owner to provide name of project and other identifying information)*

**UNIT PRICES:** This form shall be used for any and all work required by the Bidding Documents and described as unit prices. Amounts shall be stated in figures and only in figures.

DESCRIPTION:	PIPE RESTRAINT (6") <input checked="" type="checkbox"/> Base Bid or <input type="checkbox"/> Alt. #	QUANTITY:	UNIT OF MEASURE:	UNIT PRICE	UNIT PRICE EXTENSION (Quantity times Unit Price)
REF. NO. W-706		2	Each		

DESCRIPTION:	PIPE RESTRAINT (8") <input checked="" type="checkbox"/> Base Bid or <input type="checkbox"/> Alt. #	QUANTITY:	UNIT OF MEASURE:	UNIT PRICE	UNIT PRICE EXTENSION (Quantity times Unit Price)
REF. NO. W-708		22	Each		

DESCRIPTION:	PIPE RESTRAINT (12") <input checked="" type="checkbox"/> Base Bid or <input type="checkbox"/> Alt. #	QUANTITY:	UNIT OF MEASURE:	UNIT PRICE	UNIT PRICE EXTENSION (Quantity times Unit Price)
REF. NO. W-712		100	Each		

DESCRIPTION:	TRANSITIONAL COUPLING (6") <input checked="" type="checkbox"/> Base Bid or <input type="checkbox"/> Alt. #	QUANTITY:	UNIT OF MEASURE:	UNIT PRICE	UNIT PRICE EXTENSION (Quantity times Unit Price)
REF. NO. W-806		1	Each		

DESCRIPTION:	TRANSITIONAL COUPLING (8") <input checked="" type="checkbox"/> Base Bid or <input type="checkbox"/> Alt. #	QUANTITY:	UNIT OF MEASURE:	UNIT PRICE	UNIT PRICE EXTENSION (Quantity times Unit Price)
REF. NO. W-807		13	Each		

DESCRIPTION:	TRANSITIONAL COUPLING (12") <input checked="" type="checkbox"/> Base Bid or <input type="checkbox"/> Alt. #	QUANTITY:	UNIT OF MEASURE:	UNIT PRICE	UNIT PRICE EXTENSION (Quantity times Unit Price)
REF. NO. W-810		3	Each		

DESCRIPTION:	DUCTILE IRON FITTINGS <input checked="" type="checkbox"/> Base Bid or <input type="checkbox"/> Alt. #	QUANTITY:	UNIT OF MEASURE:	UNIT PRICE	UNIT PRICE EXTENSION (Quantity times Unit Price)
REF. NO. W-901		12,000	Lbs.		

DESCRIPTION:	FIRE HYDRANT ASSEMBLY <input checked="" type="checkbox"/> Base Bid or <input type="checkbox"/> Alt. #	QUANTITY:	UNIT OF MEASURE:	UNIT PRICE	UNIT PRICE EXTENSION (Quantity times Unit Price)
REF. NO. W-902-A		27	Each		

**All quantities are estimated. The contractor will be paid based upon actual quantities as verified by the Owner**

# LOUISIANA UNIFORM PUBLIC WORK BID FORM

## UNIT PRICE FORM

**TO:** Jefferson Parish Purchasing Department  
200 Derbigny Street, Suite 4400  
Gretna, Louisiana 70053  
**ATTN:** Purchasing  
*(Owner to provide name and address of owner)*

**BID FOR:** River Road Waterline Replacement – Phase 2  
Williswood Lane to Rivet Blvd.  
Public Works Project No. 2015-049-WR  
Bid Proposal No. 50-00117630  
*(Owner to provide name of project and other identifying information)*

**UNIT PRICES:** This form shall be used for any and all work required by the Bidding Documents and described as unit prices. Amounts shall be stated in figures and only in figures.

DESCRIPTION:	WATER SERVICE CONNECTION (<1")	<input checked="" type="checkbox"/> Base Bid or <input type="checkbox"/> Alt.#	UNIT PRICE	UNIT PRICE EXTENSION (Quantity times Unit Price)
REF. NO.	QUANTITY:	UNIT OF MEASURE:		
W-903-0	20	Each		

DESCRIPTION:	WATER SERVICE CONNECTION (1")	<input checked="" type="checkbox"/> Base Bid or <input type="checkbox"/> Alt.#	UNIT PRICE	UNIT PRICE EXTENSION (Quantity times Unit Price)
REF. NO.	QUANTITY:	UNIT OF MEASURE:		
W-903-1	10	Each		

DESCRIPTION:	WATER SERVICE CONNECTION (UP TO 2" POLYETHYLENE)	<input checked="" type="checkbox"/> Base Bid or <input type="checkbox"/> Alt.#	UNIT PRICE	UNIT PRICE EXTENSION (Quantity times Unit Price)
REF. NO.	QUANTITY:	UNIT OF MEASURE:		
W-903-2	10	Each		

DESCRIPTION:	ABANDONMENT OF WATERLINE (8")	<input checked="" type="checkbox"/> Base Bid or <input type="checkbox"/> Alt.#	UNIT PRICE	UNIT PRICE EXTENSION (Quantity times Unit Price)
REF. NO.	QUANTITY:	UNIT OF MEASURE:		
W-908	12,910	Lin. Ft.		

DESCRIPTION:	REMOVAL AND DISPOSAL OF AC WATERLINE (6")	<input checked="" type="checkbox"/> Base Bid or <input type="checkbox"/> Alt.#	UNIT PRICE	UNIT PRICE EXTENSION (Quantity times Unit Price)
REF. NO.	QUANTITY:	UNIT OF MEASURE:		
W-907-6	200	Lin. Ft.		

DESCRIPTION:	REMOVAL AND DISPOSAL OF AC WATERLINE (8")	<input checked="" type="checkbox"/> Base Bid or <input type="checkbox"/> Alt.#	UNIT PRICE	UNIT PRICE EXTENSION (Quantity times Unit Price)
REF. NO.	QUANTITY:	UNIT OF MEASURE:		
W-907-8	200	Lin. Ft.		

DESCRIPTION:	HANDICAPPED CURB RAMP	<input checked="" type="checkbox"/> Base Bid or <input type="checkbox"/> Alt.#	UNIT PRICE	UNIT PRICE EXTENSION (Quantity times Unit Price)
REF. NO.	QUANTITY:	UNIT OF MEASURE:		
706-04-00100	4	Each		

DESCRIPTION:	18" RCP NEW DRIVEWAY PIPE	<input checked="" type="checkbox"/> Base Bid or <input type="checkbox"/> Alt.#	UNIT PRICE	UNIT PRICE EXTENSION (Quantity times Unit Price)
REF. NO.	QUANTITY:	UNIT OF MEASURE:		
701-03-00101	2	Each		

All quantities are estimated. The contractor will be paid based upon actual quantities as verified by the Owner

# LOUISIANA UNIFORM PUBLIC WORK BID FORM

## UNIT PRICE FORM

TO: Jefferson Parish Purchasing Department  
200 Derbigny Street, Suite 4400  
Gretna, Louisiana 70053  
ATTN: Purchasing  
(Owner to provide name and address of owner)

BID FOR: River Road Waterline Replacement – Phase 2  
Williswood Lane to Rivet Blvd.  
Public Works Project No. 2015-049-WR  
Bid Proposal No. 50-00117630  
(Owner to provide name of project and other identifying information)

UNIT PRICES: This form shall be used for any and all work required by the Bidding Documents and described as unit prices. Amounts shall be stated in figures and only in figures.

DESCRIPTION:	REMOVAL OF PORTLAND CEMENT CONCRETE PAVEMENT	<input checked="" type="checkbox"/> Base Bid or <input type="checkbox"/> Alt.#	UNIT PRICE	UNIT PRICE EXTENSION (Quantity times Unit Price)
REF. NO.	QUANTITY:	UNIT OF MEASURE:		
202-02-02021	700	Sq. Yd.		
DESCRIPTION:	REMOVE CONCRETE WALK	<input checked="" type="checkbox"/> Base Bid or <input type="checkbox"/> Alt.#	UNIT PRICE	UNIT PRICE EXTENSION (Quantity times Unit Price)
REF. NO.	QUANTITY:	UNIT OF MEASURE:		
202-02-06200	150	Sq. Yd.		
DESCRIPTION:	PORTLAND CEMENT CONCRETE (9" THICK)	<input checked="" type="checkbox"/> Base Bid or <input type="checkbox"/> Alt.#	UNIT PRICE	UNIT PRICE EXTENSION (Quantity times Unit Price)
REF. NO.	QUANTITY:	UNIT OF MEASURE:		
601-01-00300	700	Sq. Yd.		
DESCRIPTION:	CONCRETE WALK (4" THICK)	<input checked="" type="checkbox"/> Base Bid or <input type="checkbox"/> Alt.#	UNIT PRICE	UNIT PRICE EXTENSION (Quantity times Unit Price)
REF. NO.	QUANTITY:	UNIT OF MEASURE:		
706-01-00100	150	Sq. Yd.		
DESCRIPTION:	REMOVE AND REPLACE CONCRETE CURB	<input checked="" type="checkbox"/> Base Bid or <input type="checkbox"/> Alt.#	UNIT PRICE	UNIT PRICE EXTENSION (Quantity times Unit Price)
REF. NO.	QUANTITY:	UNIT OF MEASURE:		
707-01-00100	500	Lin. Ft.		
DESCRIPTION:	SUPERPAVE ASPHALTIC PAVEMENT	<input checked="" type="checkbox"/> Base Bid or <input type="checkbox"/> Alt.#	UNIT PRICE	UNIT PRICE EXTENSION (Quantity times Unit Price)
REF. NO.	QUANTITY:	UNIT OF MEASURE:		
502-01-00100	26	Ton		
DESCRIPTION:	COLD PLANING ASPHALTIC CONCRETE PAVEMENT (2" THICK)	<input checked="" type="checkbox"/> Base Bid or <input type="checkbox"/> Alt.#	UNIT PRICE	UNIT PRICE EXTENSION (Quantity times Unit Price)
REF. NO.	QUANTITY:	UNIT OF MEASURE:		
509-01-00100	235	Sq. Yd.		

All quantities are estimated. The contractor will be paid based upon actual quantities as verified by the Owner

Bid Proposal No. 50-00117630  
Addendum No. 3

**West Jefferson Levee District**

7001 River Road  
Marrero, LA 70072

Date: 10/4/2016

Permit No.: 1003

This is to certify that      Jefferson Parish  
   1221 ELMWOOD PARK BLVD  
   HARAHAN, LA 70123

is granted a permit to replace 13,100 linear feet of a water line from Willswood Lane to Rivet Boulevard landward of the right descending Mississippi River levee, between second order levee stations 120+00 and 257+00, at Westwego, Louisiana, in Jefferson Parish.

This permit is issued provided the following requirements are complied with:

- 1 All work is to be performed in accordance with the rules and regulations of the Office of Coastal Protection and Restoration and the U.S. Army Corps of Engineers (see Letters of No Objection from Office of Coastal Protection and Restoration and U.S. Army Corps of Engineers, attached).
- 2 The work is accomplished in accordance with applicant's letter dated 5/11/2016 and accompanying typical drawings.
- 3 Construction must begin within 6 months after request is approved, or a request submitted to this Board for an extension of time. Applicant must notify this office when construction work will begin. Before the start of any work covered under this permit, notice shall be given to the Levee District 72 hours in advance by contacting the Permits Group at (504) 371- 6863 or Permit@slfpaw.org
- 4 Applicant and his surety assumes all cost of proper maintenance and upkeep relative to the facility herein permitted.
- 5 That should changes in the location or section of the existing levee and/or river, or in the generally prevailing conditions in the vicinity be required in the future in the public interest, the applicant shall make such changes in the project.
- 6 The applicant agrees to indemnify and save grantor harmless from any and all liability, including liability of grantor to applicant, its heirs, successors, and/or assigns, arising out of and/or incident to the rights herein granted. Applicant further agrees to appear and defend any and all suits instituted against this Board arising out of and/or incident to this permit, and to pay in full any judgment rendered against this Board arising out of and/or incident to the granting of this permit.
- 7 This permit is valid for a period of one year. A request for renewal should be submitted to this office prior to expiration.
- 8 In addition, it is required that a copy of the permit be kept on site.
- 9 Applicant is advised that any damage to the levee as a result of applicant's activities shall be repaired at applicant's expense and to the satisfaction of the Levee District.



Bid Proposal No. 50-00117630  
Addendum No. 3

Jefferson Parish  
Permit No. 1003  
10/4/2016  
Page 2

- 10 That no sub-surface excavations or penetrations greater than 18 inches are performed when the Mississippi River attains or exceeds +11.0 feet NAVD 88 on the Carrollton Gage at New Orleans, without prior documented approval to the contrary from the Department of the US Army Corps of Engineers, New Orleans District.

\_\_\_\_\_  
John R. Monzon, P.E. - Regional Director  
Southeast Louisiana Flood Protection Authority - West

ON BEHALF OF THE PERMIT APPLICANT, THE UNDERSIGNED  
AGREES TO COMPLY WITH ALL PERMIT STIPULATIONS.

\_\_\_\_\_

\_\_\_\_\_

(DATE)

Bid Proposal No. 50-00117630  
Addendum No. 3



DEPARTMENT OF THE ARMY  
CORPS OF ENGINEERS, NEW ORLEANS DISTRICT  
P. O. BOX 60267  
NEW ORLEANS, LA 70160-0267

September 15, 2016

REPLY TO  
ATTENTION OF

Operations Division  
Operations Manager  
Completed Works

Mr. John Monzon P.E., M.ASCE - Regional Director  
Southeast Louisiana Flood Protection Authority - West  
West Jefferson Levee District  
7001 River Road  
Marrero, Louisiana 70072

Dear Mr. Monzon:

We have received a letter request, dated May 11, 2016, from Digital Engineering, Inc., on behalf of Jefferson Parish Department of Water, concerning permission to replace 13,100 linear feet of a water line from Willswood Lane to Rivet Boulevard landward of the right descending Mississippi River levee, between second order levee stations 120+00 and 257+00, at Westwego, Louisiana, in Jefferson Parish.

We have no objection to your Office's issuance of a permit for the proposed work provided:

a. The work is accomplished in accordance with the above referenced letter and accompanying drawings.

b. All drilling work is performed and completed while the stage of the Mississippi River is below elevation +11.0 feet on the Carrollton gage, at New Orleans, Louisiana. Information concerning current river stages may be obtained on our website at [www.mvn.usace.army.mil](http://www.mvn.usace.army.mil).

c. Drilling fluid is not allowed in the directional drilling process.

d. All excavation work is performed and backfilled while the stage of the Mississippi River is below elevation +11.0 feet on the Carrollton gage, at New Orleans, Louisiana.

e. All open excavations need to be backfilled to natural ground prior to the river stage rising to +11.0 feet on the Carrollton gage, at New Orleans, Louisiana.

Bid Proposal No. 50-00117630  
Addendum No. 3

-2-

d. The applicant must provide written notification to this office of the construction timeline to include the proposed start and end dates. Additionally, the applicant must notify this office prior to commencement and upon completion of the work permitted herein.

This letter of no objection is based upon engineering criteria, and no interpretation or comments regarding local laws, zoning, or ordinances concerning property rights, etc., have been made. Additionally, this letter of no objection does not obviate the applicant's requirement to obtain federal, state, or local permits required by law, and no work should commence until all necessary permits are required.

If you have any questions, please contact me or Mayra Flores of my office at 504-862-2241 or 504-862-2459, respectively. Additionally, future correspondence concerning this project should reference our Letter of No Objection number 16-503. This will allow us to more easily locate records of previous correspondence, and thus provide a quicker response.

Please furnish this office a copy of your permit if the applicant's proposal is approved by your Office.

Sincerely,



Amy E. Powell  
Operations Manager, Completed Works

cc:

CPRA  
Digital Engineering  
Attn: Robert J. Delaune



# State of Louisiana

July 11, 2016

John Bel Edwards  
GOVERNOR

West Jefferson Levee District  
7001 River Road  
Marrero, LA 70072  
Attention: Mr. John Monzon

## **PERMIT REQUEST** **FORM OF NO OBJECTION**

This Letter of No Objection is not a regulatory permit and does not authorize the implementation of any project without documented approval from all appropriate regulatory authorities.

**Permit Applicant:** Jefferson Parish Department of Water

**Date of Request** 06-01-2016

**Agent:** Digital Engineering

**Applicant's Request:** Approval to abandon an existing eight-inch diameter water line and replace it with approximately 13,000-linear feet of new 12-inch diameter pipe, fire hydrants, and isolation valves. The pipe will be installed using open-cut and directional drill methods, with the expected diameter of the drill hole to be 25.3-inches. The trench excavation will be three-feet wide by a maximum of nine-feet beneath ground surface, while the average trench depth will be five-feet beneath ground surface. The closest work location is approximately 50-feet from the toe of the Mississippi River Levee.

Received 6/1/16 via e-mail  
Project No. 2015-049-WR

**Project Location:** All work will take place on the protected side of the right-descending Mississippi River Levee, Waggaman, Jefferson Parish, Louisiana.

Project Coordinates:..... 29° 57' 42.840" , -90° 14' 38.630"

The above referenced request has been examined by Coastal Protection and Restoration Authority, and no objection is proffered for this request, provided:

1. This Letter of No Objection is only for stated work within or in the vicinity of the Levee District right-of-way, and must be accomplished in accordance with the details set forth in the applicant's request and the conditions contained herein. Any changes to the limits or scope of the proposed work must be submitted for additional review. The Levee District must be contacted in writing prior to commencement and at the end of activities. The applicant is responsible for obtaining and providing copies of any permits or lease agreements necessary from the U.S. Army Corps of Engineers, the U.S. Coast Guard, the Louisiana State Land Office, the Louisiana Department of Transportation and Development, the Louisiana Department of Natural Resources - Office of Coastal Management, the Louisiana Department of Wildlife and Fisheries, the Parish Government and/or any other applicable agencies, as well as documented approval from the area landowner(s) prior to the initiation of the work. The applicant is responsible for adhering to the provisions of any existing permits. The proposed work must not restrict the Levee District's maintenance operations, or any potential flood fight activities at the levee, nor shall it obstruct or impede drainage, or create areas of standing water on the levee batture. The applicant must employ and maintain suitable erosion protection measures at the project site to the satisfaction of the Levee District. The applicant or owner must immediately notify the Levee District of any seepage or sand boils that occur during high water conditions. All materials associated with the proposed work must be removed from the area upon completion of the project and the area must be returned to its original state of existence or better. Any damage done to the levee, floodwall or other flood

Bid Proposal No. 50-00117630  
Addendum No. 3

2016-07-11  
Page 2

control structure, revetment, or surrounding project area, resulting from the proposed work must be repaired or replaced by the applicant. Should any change in the location of the existing levee, river, floodwall, drainage canal, waterway, or generally prevailing conditions in the vicinity, or should any changes in the area be required in the future, in the public interest, the applicant shall make such changes in the project as necessary. Any required changes or repairs shall be at the applicant expense. This letter of no objection is offered with no opinion or approval of the design or engineering feasibility of the work.

Failure to abide by the conditions and requirements set forth in this Letter of No Objection may constitute non-compliance with the State of Louisiana comprehensive master coastal protection plan and may subject the levee district and/or the applicant/agent to any and all procedures and actions by CPRA or the CPRA Board pursuant to La. R.S. 49:214.5.2(A)(6) and as may be necessary to ensure compliance with such comprehensive master coastal protection plan.

2. That the proposed activities occur and are completed prior to or after high water stages or hurricane conditions such that no operations are conducted at saturated levee systems. Authorization for work periods will be determined at the discretion of the Levee District.
3. That all subsurface work is performed and backfilled prior to the Mississippi River attaining or exceeding + 11.0 feet NGVD, on the Carrollton Gage at New Orleans, unless the applicant receives documented approval to the contrary from the U.S. Army Corps of Engineers-New Orleans District.
4. That the cutting of trees be kept to the minimum deemed necessary to accomplish the proposed project.
5. That no equipment, vehicles, or materials of any kind are parked or stored on the levee or on its slopes without prior approval from the levee district.
6. That all directional drilling activities must be coordinated and performed with the approval and monitoring of the U.S. Army Corps of Engineers.
7. That if an existing pipeline is being replaced, and will not serve any future use, it must be immediately removed or properly abandoned. Any voids resulting from abandonment of the pipeline section in the area located within 40 feet of the floodside levee toe, and 15 feet of the protected side levee toe, must be completely sealed with cement-bentonite slurry in accordance with the slurry description specified in the State of Louisiana's "Water Well Rules, Regulations and Standards" (November 1985) in Chapter 2, Section 2.6.1.0, Item A.
8. That once directional drilling operations are complete, the ground surface of the work site is returned to pre-project condition and the applicant repairs any damage that may have occurred to existing infrastructure.
9. That the applicant contact the Department of Transportation & Development Office and obtain any permits that may be required for any operations, work or construction occurring within or adjacent to U.S. or Louisiana Highway Right-of-Way. The applicant must adhere to any DOTD District Office requirements imposed for vehicle ramp intersection with the Louisiana Highway right-of-way, as well as for traffic control and safety needs. The appropriate Highway Right-of-Way Permit Contact can be found at the following link:  
  
[http://wwwsp.dotd.la.gov/Inside\\_LaDOTD/Divisions/Engineering/Road\\_Design/Right-of-Way/Pages/Contacts.aspx](http://wwwsp.dotd.la.gov/Inside_LaDOTD/Divisions/Engineering/Road_Design/Right-of-Way/Pages/Contacts.aspx)
10. That the applicant is responsible for maintaining the existing level of flood protection at all times to the satisfaction of the Levee District.

Bid Proposal No. 50-00117630  
Addendum No. 3

2016-07-11  
Page 3

11. This Letter of No Objection (LNO) is conditioned upon the applicant/agent providing the following to CPRA, USACE, and the levee district, before commencing any activity allowed under the LNO. Final work products deemed necessary for granting of this Letter of No Objection associated with this project shall be stamped (construction ready drawings, designs, reports, as-builts differing significantly from final plans, etc...) by each professional engineer responsible for their relevant field of practice for the project. Failure to provide information requested or failure to abide by the conditions and requirements contained herein shall constitute grounds for rescinding this Letter of No Objection. In such an event, CPRA will provide notice to USACE and the levee district that the LNO has been rescinded.

Yours very truly,



for Ignacio Harrouch, Operations Division Chief  
Coastal Protection and Restoration Authority of Louisiana

15245/bw/rd/jr

cc:

U.S. Army Corps Of Engineers-Levees  
Office Of Coastal Management  
Mr. Billy Wall

## SECTION 02060

### ASPHALTIC CONCRETE

#### 1.01 DESCRIPTION

This section of the specifications includes the furnishing of all labor, materials, equipment, and the performance of all asphalt work required for the construction of the roadway in accordance with plan details and Sections 501, 503, 504, 505, 1002 and 1003 of the Louisiana Standard Specifications for Roads and Bridges, 2006 Edition and its latest revisions.

#### 1.02 MATERIALS

Asphalt concrete mixes shall be Superpave wearing course Level 1 (PG70-22m). All materials shall conform to the requirements of Sections 502, 504, 505, 1002, and 1003 of the Louisiana Standard Specifications for Roads and Bridges, 2006 Edition and its latest revisions.

#### 1.03 GENERAL

Asphalt shall be batched and placed in accordance with the requirements of Section 503 referenced above. The mix formula shall be submitted to the Testing Laboratory for prior approval. Recycled material will be allowed per latest Louisiana Standard Specifications for Roads and Bridges, 2006 Edition and its latest revisions.

Asphalt courses shall be laid down to grades shown on the plans and cross-sections after application of prime coat to the compacted base course. Abutting edges of existing asphalt pavement shall be tack-coated.

The testing for surface tolerance shall be in accordance with Section 501 of the Louisiana Standard Specifications for Roads and Bridges, 2006 Edition and its latest revisions.

The Engineer reserves the right to require removal and replacement of deficient areas.

#### 1.04 MEASUREMENT AND PAYMENT

No measurement or direct payment will be made for prime coat or tack coat, but shall be included in the contract price bid for related items.

Penalty and corrective measures for variances from thickness tolerances and width tolerances will be applied as per Section 501.11 and payment adjustment for deficiencies of asphaltic mix will be applied as per Table 501-5 of Section 501 of the Louisiana Standard Specifications for Roads and Bridges, 2006 Edition and its latest revisions.

Payment will be made under:

ITEM 502-01-00100, "SUPERPAVE ASPHALTIC PAVEMENT", per Ton.

END OF SECTION



## SECTION 02070

### ASPHALTIC CONCRETE PAVEMENT PATCHING

#### 1.01 DESCRIPTION

This work consists of patching existing asphaltic concrete pavement in accordance with these specifications and in conformity with the lines and typical sections shown on the plans or as directed by the Engineer.

All work shall be performed in accordance with the provisions of Section 510 of the Louisiana Standard Specifications for Roads and Bridges, 2006 Edition (Blue Book), and latest revisions, or as amended herein.

#### 1.02 MATERIALS

Asphaltic concrete used for pavement patching shall be Superpave Base Course Level 1 (PG64-22m) in accordance with Section 501.02 of the "Blue Book".

#### 1.03 MEASUREMENT AND PAYMENT

Measurement for asphalt patching will be made by the square yard. Payment shall include asphalt roadway removal, asphaltic concrete pavement patching (12" thick), subgrade material, saw-cutting pavement, subgrade preparation and other require work as per details and specifications shown in the bid documents.

Payment will include all material, equipment, and labor necessary to perform the work and will be made at the contract unit price bid for the pay items shown below:

ITEM 510-01-00100, "ASPHALT PATCHING", per Square Yard

END OF SECTION

JFK

CONTRACT DOCUMENTS, SPECIFICATIONS  
AND  
CONTRACT DRAWINGS

FOR

JEFFERSON PARISH  
DEPARTMENT OF WATER

RIVER RD. WATERLINE REPLACEMENT  
RIVET BLVD. TO WILLSWOOD LANE

PROJECT NO. 2015-049-WR  
PROPOSAL NO. 50-00117630

---

ADDENDUM NO. 4

DATE ISSUED: October 11, 2016

---

BID DATE: October 25, 2016 at 2:00 PM  
(Extended from October 13, 2016)

BID LOCATION: Jefferson Parish General Government Building  
Jefferson Parish Purchasing Dept., Suite 4400  
200 Derbigny St., Gretna, LA 70053

---

This addendum shall be part of the Contract Documents as provided in the Instructions to Bidders.

The following items are issued to add to, modify, and clarify the Contract Documents. These items shall have full force and effect as the Contract Documents, and the cost involved shall be included in the bid prices.

Acknowledge receipt of the addendum by inserting its number and date on the Bid Form of the Bid Documents. Failure to do so will result in bid rejection.

This Addendum No. 4 consists of 2 pages including the title sheet and all attachments.

**General**

The sentence "Failure to do so may subject the bidder to disqualifications." on the Addendum title sheet was changed to "Failure to do so will result in bid rejection."

END OF ADDENDUM

May 3, 2016

CERTIFICATION  
FLEMING CONSTRUCTION CO., L.L.C.

It is hereby certified that a special meeting of the Members of Fleming Construction Co., L.L.C. was held at its registered offices on May 3, 2016. All members were present. All members waived notice of the meeting in writing.

It was resolved:

1. That Jack D. Fleming II, Manager and Member of Fleming Construction Co., L.L.C., be authorized to sign any and all contracts, agreements and bid bonds in the name of Fleming Construction Co., L.L.C.
2. That Jana Fleming Katz, Member of Fleming Construction Co., L.L.C., be authorized to sign any and all contracts, agreements and bid bonds in the name of Fleming Construction Co., LLC.
3. That A. Thomas Mora, Jr., Member of Fleming Construction Co., L.L.C., be authorized to sign any and all contracts, agreements and bid bonds in the name of Fleming Construction Co., L.L.C.
4. That Joe O. Malley, Member of Fleming Construction Co., L.L.C., be authorized to sign any and all contracts, agreements and bid bonds in the name of Fleming Construction Co., L.L.C.

Being no further business, the meeting was adjourned.

FLEMING CONSTRUCTION CO., L.L.C.

By: \_\_\_\_\_

Jack D. Fleming II  
Manager and Member

SWORN TO AND SUBSCRIBED BEFORE ME,  
THIS 3rd DAY OF May, 2016

Lydia D. Miller  
NOTARY PUBLIC

**LYDIA D. MILLER**  
Notary ID #129546  
Notary Public  
Jefferson Parish, LA  
My Commission is for Life

Jack D. Fleming II, Manager and Member  
422 Atherton Drive  
Metairie, LA 70005

Jana Fleming Katz, Member  
67 Colonial Club Dr.  
Harahan, LA 70123

A. Thomas Mora, Jr., Member  
141 Rex Drive  
River Ridge, LA 70123

Joe O. Malley, Member  
467 Sam Smith Rd.  
Poplarville, MS 39470



# CERTIFICATE OF LIABILITY INSURANCE

DATE (MM/DD/YYYY)  
7/29/2016

THIS CERTIFICATE IS ISSUED AS A MATTER OF INFORMATION ONLY AND CONFERS NO RIGHTS UPON THE CERTIFICATE HOLDER. THIS CERTIFICATE DOES NOT AFFIRMATIVELY OR NEGATIVELY AMEND, EXTEND OR ALTER THE COVERAGE AFFORDED BY THE POLICIES BELOW. THIS CERTIFICATE OF INSURANCE DOES NOT CONSTITUTE A CONTRACT BETWEEN THE ISSUING INSURER(S), AUTHORIZED REPRESENTATIVE OR PRODUCER, AND THE CERTIFICATE HOLDER.

**IMPORTANT:** If the certificate holder is an ADDITIONAL INSURED, the policy(ies) must be endorsed. If SUBROGATION IS WAIVED, subject to the terms and conditions of the policy, certain policies may require an endorsement. A statement on this certificate does not confer rights to the certificate holder in lieu of such endorsement(s).

<b>PRODUCER</b> BancorpSouth Insurance Services, Inc. 4041 Essen Lane, Suite 400 Baton Rouge LA 70809		<b>CONTACT NAME:</b> <b>PHONE (A/C, No., Ext):</b> 225-336-3200 <b>FAX (A/C, No.):</b> 225-336-4536 <b>E-MAIL ADDRESS:</b>		
<b>INSURED</b> FLEMCON-01 Fleming Construction Co., LLC 23 East Airline Drive Kenner LA 70063-6853		<b>INSURER(S) AFFORDING COVERAGE</b>		<b>NAIC #</b>
		INSURER A : Zurich American Insurance Co		16535
		INSURER B : American Guarantee and Liability In		26247
		INSURER C : Allied World Assurance Co (U.S.) In		19489
		INSURER D : AGCS Marine Insurance Company		22837
		INSURER E :		
INSURER F :				

**COVERAGES**

CERTIFICATE NUMBER: 722198656

REVISION NUMBER:

THIS IS TO CERTIFY THAT THE POLICIES OF INSURANCE LISTED BELOW HAVE BEEN ISSUED TO THE INSURED NAMED ABOVE FOR THE POLICY PERIOD INDICATED. NOTWITHSTANDING ANY REQUIREMENT, TERM OR CONDITION OF ANY CONTRACT OR OTHER DOCUMENT WITH RESPECT TO WHICH THIS CERTIFICATE MAY BE ISSUED OR MAY PERTAIN, THE INSURANCE AFFORDED BY THE POLICIES DESCRIBED HEREIN IS SUBJECT TO ALL THE TERMS, EXCLUSIONS AND CONDITIONS OF SUCH POLICIES. LIMITS SHOWN MAY HAVE BEEN REDUCED BY PAID CLAIMS.

INSR LTR	TYPE OF INSURANCE	ADDL SUBR INSD WVD	POLICY NUMBER	POLICY EFF (MM/DD/YYYY)	POLICY EXP (MM/DD/YYYY)	LIMITS
A	<input checked="" type="checkbox"/> COMMERCIAL GENERAL LIABILITY <input type="checkbox"/> CLAIMS-MADE <input type="checkbox"/> OCCUR  GEN'L AGGREGATE LIMIT APPLIES PER: <input type="checkbox"/> POLICY <input checked="" type="checkbox"/> PROJECT <input type="checkbox"/> LOC OTHER:		GLO018134501	8/1/2016	8/1/2017	EACH OCCURRENCE \$1,000,000 DAMAGE TO RENTED PREMISES (Ea occurrence) \$100,000 MED EXP (Any one person) \$10,000 PERSONAL & ADV INJURY \$1,000,000 GENERAL AGGREGATE \$2,000,000 PRODUCTS - COMP/OP AGG \$2,000,000 Deductible \$100,000
A	<input checked="" type="checkbox"/> AUTOMOBILE LIABILITY <input checked="" type="checkbox"/> ANY AUTO <input type="checkbox"/> ALL OWNED AUTOS <input type="checkbox"/> SCHEDULED AUTOS <input type="checkbox"/> HIRED AUTOS <input type="checkbox"/> NON-OWNED AUTOS		BAP018134401	8/1/2016	8/1/2017	COMBINED SINGLE LIMIT (Ea accident) \$1,000,000 BODILY INJURY (Per person) \$ BODILY INJURY (Per accident) \$ PROPERTY DAMAGE (Per accident) \$ \$
B	<input checked="" type="checkbox"/> UMBRELLA LIAB <input checked="" type="checkbox"/> OCCUR <input checked="" type="checkbox"/> EXCESS LIAB <input type="checkbox"/> CLAIMS-MADE DED RETENTION \$		AUC018138101	8/1/2016	8/1/2017	EACH OCCURRENCE \$10,000,000 AGGREGATE \$ \$
A	WORKERS COMPENSATION AND EMPLOYERS' LIABILITY ANY PROPRIETOR/PARTNER/EXECUTIVE OFFICER/MEMBER EXCLUDED? (Mandatory in NH) <input type="checkbox"/> Y/N If yes, describe under DESCRIPTION OF OPERATIONS below	N/A	WC018134601	8/1/2016	8/1/2017	<input checked="" type="checkbox"/> PER STATUTE <input type="checkbox"/> OTH-ER E.L. EACH ACCIDENT \$1,000,000 E.L. DISEASE - EA EMPLOYEE \$1,000,000 E.L. DISEASE - POLICY LIMIT \$1,000,000
C D	Professional/Pollution Contractor's Equipment Contractor's Equipment		03102670 MZ193072994	8/1/2016 8/1/2016	8/1/2017 8/1/2017	Limits \$2,000,000 Leased/Rented/Borrow \$325,000 Per Item Scheduled Equipment \$2,588,640

DESCRIPTION OF OPERATIONS / LOCATIONS / VEHICLES (ACORD 101, Additional Remarks Schedule, may be attached if more space is required)

Subject to policy terms, conditions and exclusions; the certificate holder shall be considered a Blanket Additional Insured on a Primary and Non-Contributory basis on General Liability, Automobile Liability and Excess policies when required by written contract or agreement with a Blanket Waiver of Subrogation granted in their favor in respects to General Liability, Automobile Liability, Worker's Compensation, and Excess policies when required by written contract, but only to the extent of the Named Insured's obligation to indemnify, defend and/or hold harmless the certificate holder as required by written contract.

See Attached...

**CERTIFICATE HOLDER****CANCELLATION**

MASTER CERTIFICATE

SHOULD ANY OF THE ABOVE DESCRIBED POLICIES BE CANCELLED BEFORE THE EXPIRATION DATE THEREOF, NOTICE WILL BE DELIVERED IN ACCORDANCE WITH THE POLICY PROVISIONS.

AUTHORIZED REPRESENTATIVE

© 1988-2014 ACORD CORPORATION. All rights reserved.

**ADDITIONAL REMARKS SCHEDULE**Page 1 of 1

AGENCY BancorpSouth Insurance Services, Inc.		NAMED INSURED Fleming Construction Co., LLC 23 East Airline Drive Kenner LA 70063-6853
POLICY NUMBER		
CARRIER	NAIC CODE	EFFECTIVE DATE:

**ADDITIONAL REMARKS**

THIS ADDITIONAL REMARKS FORM IS A SCHEDULE TO ACORD FORM,  
FORM NUMBER: 25 FORM TITLE: CERTIFICATE OF LIABILITY INSURANCE

The Certificate Holder shall be considered Blanket Alternate Employer for Worker's Compensation when required by written contract or agreement.

30 Day Notice of Cancellation: General Liability, Automobile Liability, Worker's Compensation, and Excess Policies when required by written contract or agreement.

RE: 2008 CASE 580 SUPER M BACKHOE W/BU N8C504962

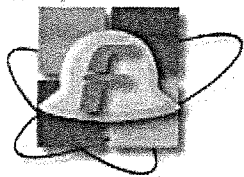

# **FLEMING CONSTRUCTION CO., L.L.C.**

PAVING & PIPE CONTRACTORS   SINCE 1953   LOUISIANA LICENSE NO. 935

Fleming Construction Co., L.L.C. has and is presently performing numerous projects throughout the Greater New Orleans area.

The following is a list of the same:

Sewerage & Water Board of New Orleans - Contract #8142

Sewerage & Water Board of New Orleans - Contract #2106

Jefferson Parish - Two Year Contract for Water Line Point Repairs

Jefferson Parish - Two Year Contract for Replacement or Restoration of Existing Sewer Mains (Gravity or Force) by Point Repair

Jefferson Parish - Two Year Contract for the Restoration of Sidewalks and Driveway Aprons Related to Water and Sewer System Repairs

Jefferson Parish - Maplewood Drive/Paillet Street Drainage Improvements

Jefferson Parish - Alexis Drive Lift Station Improvements

Jefferson Parish - Emergency Pump Out (EPO) Installation Initiative

Jefferson Parish - Improvements to SLS M-12-1A (Patriot & Ave. B)

Jefferson Parish - Improvements to N. Lester Ave. at Canal No. 5

Jefferson Parish - South Kenner Road Improvements (Chenevert Rd. to River Rd.)

City of New Orleans - Ninth Ward Quad 1 Pavement Only

U. S. Army Corps of Engineers - SELA14 Industry Canal Drainage Improvements



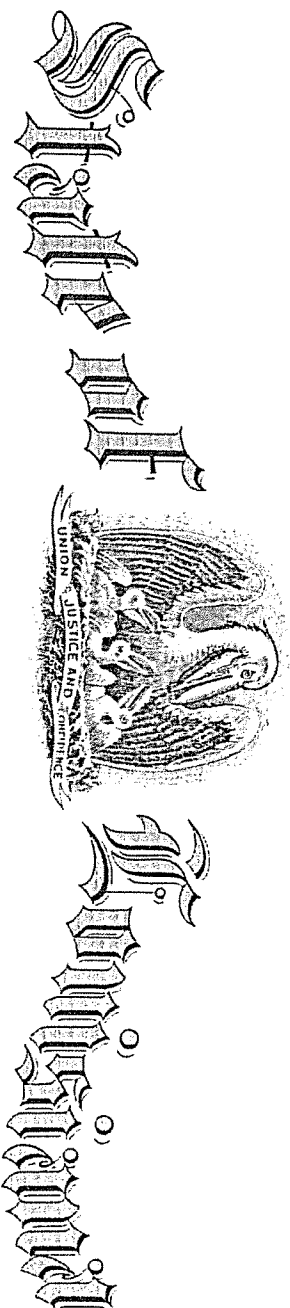

## State Licensing Board for Contractors

This is to Certify that:

FLEMING CONSTRUCTION COMPANY, L.L.C.  
23 East Airline Drive  
Kenner, LA 70062

is duly licensed and entitled to practice the following classifications

BUILDING CONSTRUCTION; HEAVY CONSTRUCTION; HIGHWAY, STREET AND BRIDGE  
CONSTRUCTION; MUNICIPAL AND PUBLIC WORKS CONSTRUCTION



Expiration Date: October 25, 2018

License No: 935

Witness our hand and seal of the Board dated,  
Baton Rouge, LA 26th day of October 2015

*Willis MacOP*  
Director

*Lee M. Abbott*  
Chairman

This License Is Not Transferrable

*Andy Deane*  
Treasurer

**Request for Taxpayer  
Identification Number and Certification**

Give Form to the  
requester. Do not  
send to the IRS.

Print or type  
See Specific Instructions on page 2.

Name (as shown on your income tax return) <b>Boh Bros. Construction Co., L.L.C.</b>	
Business name/disregarded entity name, if different from above	
Check appropriate box for federal tax classification: <input type="checkbox"/> Individual/sole proprietor <input type="checkbox"/> C Corporation <input type="checkbox"/> S Corporation <input type="checkbox"/> Partnership <input type="checkbox"/> Trust/estate <input checked="" type="checkbox"/> Limited liability company. Enter the tax classification (C=C corporation, S=S corporation, P=partnership) ▶ <b>S</b> <input type="checkbox"/> Other (see instructions) ▶	Exemptions (see instructions): Exempt payee code (if any) _____ Exemption from FATCA reporting code (if any) _____
Address (number, street, and apt. or suite no.) <b>730 S. Tonti</b>	Requester's name and address (optional)
City, state, and ZIP code <b>New Orleans, LA 70119</b>	
List account number(s) here (optional)	

**Part I Taxpayer Identification Number (TIN)**

Enter your TIN in the appropriate box. The TIN provided must match the name given on the "Name" line to avoid backup withholding. For individuals, this is your social security number (SSN). However, for a resident alien, sole proprietor, or disregarded entity, see the Part I instructions on page 3. For other entities, it is your employer identification number (EIN). If you do not have a number, see *How to get a TIN* on page 3.

**Note.** If the account is in more than one name, see the chart on page 4 for guidelines on whose number to enter.

<b>Social security number</b>								
			-					
<b>Employer identification number</b>								
7	2	-	0	5	3	6	3	5 3

**Part II Certification**

Under penalties of perjury, I certify that:

- The number shown on this form is my correct taxpayer identification number (or I am waiting for a number to be issued to me), and
- I am not subject to backup withholding because: (a) I am exempt from backup withholding, or (b) I have not been notified by the Internal Revenue Service (IRS) that I am subject to backup withholding as a result of a failure to report all interest or dividends, or (c) the IRS has notified me that I am no longer subject to backup withholding, and
- I am a U.S. citizen or other U.S. person (defined below), and
- The FATCA code(s) entered on this form (if any) indicating that I am exempt from FATCA reporting is correct.

**Certification instructions.** You must cross out item 2 above if you have been notified by the IRS that you are currently subject to backup withholding because you have failed to report all interest and dividends on your tax return. For real estate transactions, item 2 does not apply. For mortgage interest paid, acquisition or abandonment of secured property, cancellation of debt, contributions to an individual retirement arrangement (IRA), and generally, payments other than interest and dividends, you are not required to sign the certification, but you must provide your correct TIN. See the instructions on page 3.

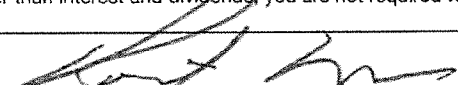
**Sign Here**      Signature of U.S. person ▶       Date ▶ **12/9/15**

**General Instructions**

Section references are to the Internal Revenue Code unless otherwise noted.

**Future developments.** The IRS has created a page on IRS.gov for information about Form W-9, at [www.irs.gov/w9](http://www.irs.gov/w9). Information about any future developments affecting Form W-9 (such as legislation enacted after we release it) will be posted on that page.

**Purpose of Form**

A person who is required to file an information return with the IRS must obtain your correct taxpayer identification number (TIN) to report, for example, income paid to you, payments made to you in settlement of payment card and third party network transactions, real estate transactions, mortgage interest you paid, acquisition or abandonment of secured property, cancellation of debt, or contributions you made to an IRA.

Use Form W-9 only if you are a U.S. person (including a resident alien), to provide your correct TIN to the person requesting it (the requester) and, when applicable, to:

- Certify that the TIN you are giving is correct (or you are waiting for a number to be issued),
- Certify that you are not subject to backup withholding, or
- Claim exemption from backup withholding if you are a U.S. exempt payee. If applicable, you are also certifying that as a U.S. person, your allocable share of any partnership income from a U.S. trade or business is not subject to the

withholding tax on foreign partners' share of effectively connected income, and

- Certify that FATCA code(s) entered on this form (if any) indicating that you are exempt from the FATCA reporting, is correct.

**Note.** If you are a U.S. person and a requester gives you a form other than Form W-9 to request your TIN, you must use the requester's form if it is substantially similar to this Form W-9.

**Definition of a U.S. person.** For federal tax purposes, you are considered a U.S. person if you are:

- An individual who is a U.S. citizen or U.S. resident alien,
- A partnership, corporation, company, or association created or organized in the United States or under the laws of the United States,
- An estate (other than a foreign estate), or
- A domestic trust (as defined in Regulations section 301.7701-7).

**Special rules for partnerships.** Partnerships that conduct a trade or business in the United States are generally required to pay a withholding tax under section 1446 on any foreign partners' share of effectively connected taxable income from such business. Further, in certain cases where a Form W-9 has not been received, the rules under section 1446 require a partnership to presume that a partner is a foreign person, and pay the section 1446 withholding tax. Therefore, if you are a U.S. person that is a partner in a partnership conducting a trade or business in the United States, provide Form W-9 to the partnership to establish your U.S. status and avoid section 1446 withholding on your share of partnership income.

**Tom Schedler**  
**Secretary of State**

**State of  
Louisiana  
Secretary of  
State**



**COMMERCIAL DIVISION**  
**225.925.4704**

Fax Numbers  
225.932.5317 (Admin. Services)  
225.932.5314 (Corporations)  
225.932.5318 (UCC)

---

Name	Type	City	Status
BOH BROS. CONSTRUCTION CO., L.L.C.	Limited Liability Company	BATON ROUGE	Active

**Business:** BOH BROS. CONSTRUCTION CO., L.L.C.

**Charter Number:** 34481321K

**Registration Date:** 12/21/1994

**Domicile Address**

12203 AIRLINE HIGHWAY  
BATON ROUGE, LA 70817

**Mailing Address**

C/O ROBERT MORGAN  
P.O. DRAWER 53266  
NEW ORLEANS, LA 70153

**Status**

**Status:** **Active**

**Annual Report Status:** **In Good Standing**

**File Date:** 12/21/1994

**Last Report Filed:** 2/2/2016

**Type:** Limited Liability Company

**Registered Agent(s)**

<b>Agent:</b>	JEFFREY D. PLAUCHE
<b>Address 1:</b>	12203 AIRLINE HWY
<b>City, State, Zip:</b>	BATON ROUGE, LA 70187
<b>Appointment Date:</b>	1/9/2014

**Officer(s)**

**Additional Officers:** No

<b>Officer:</b>	ROBERT H. BOH
<b>Title:</b>	Manager
<b>Address 1:</b>	10 VERSAILLES BOULEVARD
<b>City, State, Zip:</b>	NEW ORLEANS, LA 70118

<b>Officer:</b>	ROBERT S. BOH
<b>Title:</b>	Manager
<b>Address 1:</b>	217 AUDUBON BLVD.

**City, State, Zip:** NEW ORLEANS, LA 70118**Mergers (2)**

<b>Filed Date</b>	<b>Effective Date:</b>	<b>Type</b>	<b>Charter#</b>	<b>Chater Name</b>	<b>Role</b>
<b>12/28/1994</b>	<b>12/28/1994</b>	<b>MERGE</b>	<b>34481321K</b>	<b>BOH BROS. CONSTRUCTION CO., L.L.C.</b>	<b>SURVIVOR</b>
			24904510D	BOH BROS. CONSTRUCTION CO., INC.	NON-SURVIVOR
<b>11/2/1995</b>	<b>11/2/1995</b>	<b>MERGE</b>	<b>34481321K</b>	<b>BOH BROS. CONSTRUCTION CO., L.L.C.</b>	<b>SURVIVOR</b>
			24904510D	BOH BROS. CONSTRUCTION CO., INC.	NON-SURVIVOR

**Amendments on File (6)**

<b>Description</b>	<b>Date</b>
Merger	12/28/1994
Amendment	1/9/1995
Domestic LLC Agent/Domicile Change	3/2/1995
Merger	11/2/1995
Domestic LLC Agent/Domicile Change	11/21/1995
Domestic LLC Agent/Domicile Change	1/9/2014

**Print**

2525 Quail Drive, Baton Rouge, 70808 (225) 765-2301



## Louisiana State Licensing Board for Contractors



### Contractor Information

**Business Name** BOH BROS. CONSTRUCTION CO., L.L.C. ✓  
**Mailing Address** P O Drawer 53266  
 New Orleans, LA 70153  
**Phone Number** (504) 821-2400  
**Email Address** rmorgan@bohbro.com

### Active Licenses

**License Number** 2179 ✓  
**Type** Commercial License  
**Status** LICENSED  
**Effective** 09/26/2015  
**Expiration** 09/25/2018  
**First Issued** 09/25/1956

### Classifications

Class	Qualifying Party	Parishes
BUILDING CONSTRUCTION	Robert S. Boh	ALL
ELECTRICAL WORK (RESTRICTED)	Robert S. Boh	ALL
HEAVY CONSTRUCTION	Robert S. Boh	ALL
HIGHWAY, STREET AND BRIDGE CONSTRUCTION	Robert S. Boh	ALL
MECHANICAL WORK (RESTRICTED)	Robert S. Boh	ALL
MUNICIPAL AND PUBLIC WORKS CONSTRUCTION	Robert S. Boh	ALL
SPECIALTY: CRANE MANUFACTURING, ERECTION, INSTALLATION & SERVICES	Robert S. Boh	ALL
SPECIALTY: HAZARDOUS WASTE TREATMENT OR REMOVAL	Robert S. Boh	ALL

© 2016 All rights reserved. | LSLBC

21

**Translate »**

## LOUISIANA UNIFORM PUBLIC WORK BID FORM

TO: Jefferson Parish Purchasing Department  
200 Derbigny Street, Suite 4400  
Gretna, Louisiana 70053  
ATTN: Purchasing  
*(Owner to provide name and address of owner)*

BID FOR: River Road Waterline Replacement – Phase 2  
Willswood Lane to Rivet Blvd.  
Public Works Project No. 2015-049-WR  
Bid Proposal No. 50-00117630  
*(Owner to provide name of project and other identifying information)*

The undersigned bidder hereby declares and represents that she/he; a) has carefully examined and understands the Bidding Documents, b) has not received, relied on, or based his bid on any verbal instructions contrary to the Bidding Documents or any addenda, c) has personally inspected and is familiar with the project site, and hereby proposes to provide all labor, materials, tools, appliances and facilities as required to perform, in a workmanlike manner, all work and services for the construction and completion of the referenced project, all in strict accordance with the Bidding Documents prepared by: Digital Engineering and dated: August 2016  
*(Owner to provide name of entity preparing bidding documents.)*

Bidders must acknowledge all addenda. The Bidder acknowledges receipt of the following **ADDENDA**: (Enter the number the Designer has assigned to each of the addenda that the Bidder is acknowledging) One, Two and Three and Four.

**TOTAL BASE BID:** For all work required by the Bidding Documents (including any and all unit prices designated "Base Bid" \* but not alternates) the sum of:

One million six hundred ninety three thousand Dollars (\$ 1,693,480.00)  
four hundred eighty dollar and no cents.

**ALTERNATES:** For any and all work required by the Bidding Documents for Alternates including any and all unit prices designated as alternates in the unit price description.

**Alternate No. 1** *(Owner to provide description of alternate and state whether add or deduct)* for the lump sum of:

N/A Dollars (\$                     )

**Alternate No. 2** *(Owner to provide description of alternate and state whether add or deduct)* for the lump sum of:

N/A Dollars (\$                     )

**Alternate No. 3** *(Owner to provide description of alternate and state whether add or deduct)* for the lump sum of:

N/A Dollars (\$                     )

**NAME OF BIDDER:** Boh Bros. Construction Co., L.L.C.

**ADDRESS OF BIDDER:** 730 South Tonti Street  
New Orleans, Louisiana 70119

**LOUISIANA CONTRACTOR'S LICENSE NUMBER:** 2179

**NAME OF AUTHORIZED SIGNATORY OF BIDDER:** Robert S. Boh

**TITLE OF AUTHORIZED SIGNATORY OF BIDDER:** President and CEO

**SIGNATURE OF AUTHORIZED SIGNATORY OF BIDDER \*\*:** 

**DATE:** 10/25/16

\* The Unit Price Form shall be used if the contract includes unit prices. Otherwise it is not required and need not be included with the form. The number of unit prices that may be included is not limited and additional sheets may be included if needed.

\*\* If someone other than a corporate officer signs for the Bidder/Contractor, a copy of a corporate resolution or other signature authorization shall be required for submission of bid. Failure to include a copy of the appropriate signature authorization, if required, may result in the rejection of the bid unless bidder has complied with La. R.S. 38:2212(B)5.

**BID SECURITY** in the form of a bid bond, certified check or cashier's check as prescribed by LA RS 38:2218.A is attached to and made a part of this bid.

# LOUISIANA UNIFORM PUBLIC WORK BID FORM

## UNIT PRICE FORM

TO: Jefferson Parish Purchasing Department  
200 Deligny Street, Suite 4400  
Gretna, Louisiana 70053  
ATTN: Purchasing  
(Owner to provide name and address of owner)

BID FOR: River Road Waterline Replacement – Phase 2  
Williswood Lane to River Blvd.  
Public Works Project No. 2015-049-WR  
Bid Proposal No. 50-00117630  
(Owner to provide name of project and other identifying information)

UNIT PRICES: This form shall be used for any and all work required by the Bidding Documents and described as unit prices. Amounts shall be stated in figures and only in figures.

DESCRIPTION:	REMOVAL OF STRUCTURES AND OBSTRUCTIONS	<input checked="" type="checkbox"/> Base Bid or <input type="checkbox"/> Alt. #	UNIT PRICE	UNIT PRICE EXTENSION (Quantity times Unit Price)
REF. NO.	QUANTITY:	UNIT OF MEASURE:		
202-02-00100	1	Lump Sum	\$45,000.00	\$45,000.00
DESCRIPTION: REMOVE AND REPLACE CONCRETE BOLLARDS <input checked="" type="checkbox"/> Base Bid or <input type="checkbox"/> Alt. #				
REF. NO.	QUANTITY:	UNIT OF MEASURE:	UNIT PRICE	UNIT PRICE EXTENSION (Quantity times Unit Price)
S-001	8	Each	500.00	4,000.00
DESCRIPTION: REMOVAL OF CONCRETE DRIVES <input checked="" type="checkbox"/> Base Bid or <input type="checkbox"/> Alt. #				
REF. NO.	QUANTITY:	UNIT OF MEASURE:	UNIT PRICE	UNIT PRICE EXTENSION (Quantity times Unit Price)
202-02-06100	900	Sq. Yd.	5.00	4,500.00
DESCRIPTION: REMOVE AND REPLACE WOODEN BOLLARDS <input checked="" type="checkbox"/> Base Bid or <input type="checkbox"/> Alt. #				
REF. NO.	QUANTITY:	UNIT OF MEASURE:	UNIT PRICE	UNIT PRICE EXTENSION (Quantity times Unit Price)
S-004	120	Each	120.00	14,400.00
DESCRIPTION: TEMPORARY EROSION CONTROL <input checked="" type="checkbox"/> Base Bid or <input type="checkbox"/> Alt. #				
REF. NO.	QUANTITY:	UNIT OF MEASURE:	UNIT PRICE	UNIT PRICE EXTENSION (Quantity times Unit Price)
204-01-10000	1	Lump	25,000.00	25,000.00
DESCRIPTION: TRAFFIC MAINTENANCE AGGREGATE				
REF. NO.	QUANTITY:	UNIT OF MEASURE:	UNIT PRICE	UNIT PRICE EXTENSION (Quantity times Unit Price)
402-01-00100	180	Cu Yd.	45.00	8,100.00
DESCRIPTION: 24" RCP NEW DRIVEWAY PIPE <input checked="" type="checkbox"/> Base Bid or <input type="checkbox"/> Alt. #				
REF. NO.	QUANTITY:	UNIT OF MEASURE:	UNIT PRICE	UNIT PRICE EXTENSION (Quantity times Unit Price)
701-03-00100	4	Each	3,000.00	12,000.00

All quantities are estimated. The contractor will be paid based upon actual quantities as verified by the Owner

# LOUISIANA UNIFORM PUBLIC WORK BID FORM

## UNIT PRICE FORM

TO: Jefferson Parish Purchasing Department  
200 Derbigny Street, Suite 4400  
Gretna, Louisiana 70053  
 ATTN: Purchasing  
*(Owner to provide name and address of owner)*

BID FOR: River Road Waterline Replacement – Phase 2  
Williswood Lane to River Blvd.  
Public Works Project No. 2015-049-WR  
Bid Proposal No. 50-00117630  
*(Owner to provide name of project and other identifying information)*

**UNIT PRICES:** This form shall be used for any and all work required by the Bidding Documents and described as unit prices. Amounts shall be stated in figures and only in figures.

DESCRIPTION:	CONCRETE DRIVE (6" THICK) <input checked="" type="checkbox"/> Base Bid or <input type="checkbox"/> Alt.#	UNIT PRICE	UNIT PRICE EXTENSION (Quantity times Unit Price)
REF. NO.	QUANTITY: UNIT OF MEASURE:		
706-02-00200	900 Sq. Yd.	47.00	42,300.00

DESCRIPTION:	SLAB SODDING (ST. AUGUSTINE) <input checked="" type="checkbox"/> Base Bid or <input type="checkbox"/> Alt.#	UNIT PRICE	UNIT PRICE EXTENSION (Quantity times Unit Price)
REF. NO.	QUANTITY: UNIT OF MEASURE:		
714-01-00600	2,600 Sq. Yd.	8.00	20,800.00

DESCRIPTION:	SEEDING <input checked="" type="checkbox"/> Base Bid or <input type="checkbox"/> Alt.#	UNIT PRICE	UNIT PRICE EXTENSION (Quantity times Unit Price)
REF. NO.	QUANTITY: UNIT OF MEASURE:		
717-01-00100	80 Lbs.	17.00	1,360.00

DESCRIPTION:	MOBILIZATION <input checked="" type="checkbox"/> Base Bid or <input type="checkbox"/> Alt.#	UNIT PRICE	UNIT PRICE EXTENSION (Quantity times Unit Price)
REF. NO.	QUANTITY: UNIT OF MEASURE:		
727-01-00100	1 Lump	118,000.00	118,000.00

DESCRIPTION:	ADJUSTING WATER METER BOX <input checked="" type="checkbox"/> Base Bid or <input type="checkbox"/> Alt.#	UNIT PRICE	UNIT PRICE EXTENSION (Quantity times Unit Price)
REF. NO.	QUANTITY: UNIT OF MEASURE:		
741-11-00200	30 Each	250.00	7,500.00

DESCRIPTION:	MAINTENANCE OF TRAFFIC, SIGNS AND BARRICADES <input checked="" type="checkbox"/> Base Bid or <input type="checkbox"/> Alt.#	UNIT PRICE	UNIT PRICE EXTENSION (Quantity times Unit Price)
REF. NO.	QUANTITY: UNIT OF MEASURE:		
NS-MNT-20032	1 Lump	60,000.00	60,000.00

DESCRIPTION:	EXPLORATORY EXCAVATION <input checked="" type="checkbox"/> Base Bid or <input type="checkbox"/> Alt.#	UNIT PRICE	UNIT PRICE EXTENSION (Quantity times Unit Price)
REF. NO.	QUANTITY: UNIT OF MEASURE:		
S-002	40 Each	800.00	32,000.00

All quantities are estimated. The contractor will be paid based upon actual quantities as verified by the Owner



# LOUISIANA UNIFORM PUBLIC WORK BID FORM

## UNIT PRICE FORM

TO: Jefferson Parish Purchasing Department

200 Delbigny Street, Suite 4400

Gretna, Louisiana 70053

ATTN: Purchasing

(Owner to provide name and address of owner)

BID FOR: River Road Waterline Replacement – Phase 2

Willswood Lane to River Blvd.

Public Works Project No. 2015-049-WR

Bid Proposal No. 50-00117630

(Owner to provide name of project and other identifying information)

UNIT PRICES: This form shall be used for any and all work required by the Bidding Documents and described as unit prices. Amounts shall be stated in figures and only in figures.

DESCRIPTION:	TEMPORARY DRIVEWAY RAMP <input checked="" type="checkbox"/> Base Bid or <input type="checkbox"/> Alt.#	UNIT PRICE	UNIT PRICE EXTENSION (Quantity times Unit Price)
REF. NO.	QUANTITY: UNIT OF MEASURE:		
S-003	30 Each	300.00	9,000.00
DESCRIPTION:	ASPHALT PATCHING <input checked="" type="checkbox"/> Base Bid or <input type="checkbox"/> Alt.#	UNIT PRICE	UNIT PRICE EXTENSION (Quantity times Unit Price)
REF. NO.	QUANTITY: UNIT OF MEASURE:		
510-01-00100	360 Sq. Yd.	95.00	34,200.00
DESCRIPTION:	GRIND EXISTING STUMPS <input checked="" type="checkbox"/> Base Bid or <input type="checkbox"/> Alt.#	UNIT PRICE	UNIT PRICE EXTENSION (Quantity times Unit Price)
REF. NO.	QUANTITY: UNIT OF MEASURE:		
S-005	2 Each	500.00	1,000.00
DESCRIPTION:	PROJECT SIGN <input checked="" type="checkbox"/> Base Bid or <input type="checkbox"/> Alt.#	UNIT PRICE	UNIT PRICE EXTENSION (Quantity times Unit Price)
REF. NO.	QUANTITY: UNIT OF MEASURE:		
S-006	2 Each	700.00	1,400.00
DESCRIPTION:	REMOVE AND REPLACE GRAVEL DRIVES <input checked="" type="checkbox"/> Base Bid or <input type="checkbox"/> Alt.#	UNIT PRICE	UNIT PRICE EXTENSION (Quantity times Unit Price)
REF. NO.	QUANTITY: UNIT OF MEASURE:		
S-007	325 Sq. Yd.	30.00	9,750.00
DESCRIPTION:	REMOVAL OF FIRE HYDRANTS <input checked="" type="checkbox"/> Base Bid or <input type="checkbox"/> Alt.#	UNIT PRICE	UNIT PRICE EXTENSION (Quantity times Unit Price)
REF. NO.	QUANTITY: UNIT OF MEASURE:		
S-009	11 Each	200.00	2,200.00
DESCRIPTION:	FENCE ANY KIND <input checked="" type="checkbox"/> Base Bid or <input type="checkbox"/> Alt.#	UNIT PRICE	UNIT PRICE EXTENSION (Quantity times Unit Price)
REF. NO.	QUANTITY: UNIT OF MEASURE:		
S-010	500 Lin. Ft.	30.00	15,000.00
DESCRIPTION:	WATER MAIN (6") (PVC C900) <input checked="" type="checkbox"/> Base Bid or <input type="checkbox"/> Alt.#	UNIT PRICE	UNIT PRICE EXTENSION (Quantity times Unit Price)
REF. NO.	QUANTITY: UNIT OF MEASURE:		
W-106	20 Lin. Ft.	90.00	1,800.00

All quantities are estimated. The contractor will be paid based upon actual quantities as verified by the Owner

Revised October 10, 2016 – Addendum No. 3

# LOUISIANA UNIFORM PUBLIC WORK BID FORM

## UNIT PRICE FORM

TO: Jefferson Parish Purchasing Department

200 Derbigny Street, Suite 4400

Gretna, Louisiana 70053

ATTN: Purchasing

(Owner to provide name and address of owner)

BID FOR: River Road Waterline Replacement – Phase 2

Williswood Lane to Rivet Blvd.

Public Works Project No. 2015-049-WR

Bid Proposal No. 50-00117630

(Owner to provide name of project and other identifying information)

UNIT PRICES: This form shall be used for any and all work required by the Bidding Documents and described as unit prices. Amounts shall be stated in figures and only in figures.

DESCRIPTION:	WATER MAIN (8") (PVC C900) <input checked="" type="checkbox"/> Base Bid or <input type="checkbox"/> Alt. #	UNIT PRICE	UNIT PRICE EXTENSION (Quantity times Unit Price)
REF. NO.	QUANTITY: UNIT OF MEASURE:		
W-108	200 Lin. Ft.	100.00	20,000.00
DESCRIPTION:	WATER MAIN (12") (PVC C900) <input checked="" type="checkbox"/> Base Bid or <input type="checkbox"/> Alt. #	UNIT PRICE	UNIT PRICE EXTENSION (Quantity times Unit Price)
REF. NO.	QUANTITY: UNIT OF MEASURE:		
W-112	12,910 Lin. Ft.	53.00	684,230.00
DESCRIPTION:	WATER MAIN (6") (DUCTILE IRON PIPE) <input checked="" type="checkbox"/> Base Bid or <input type="checkbox"/> Alt. #	UNIT PRICE	UNIT PRICE EXTENSION (Quantity times Unit Price)
REF. NO.	QUANTITY: UNIT OF MEASURE:		
W-206	100 Lin. Ft.	100.00	10,000.00
DESCRIPTION:	WATER MAIN (8") (DUCTILE IRON PIPE) <input checked="" type="checkbox"/> Base Bid or <input type="checkbox"/> Alt. #	UNIT PRICE	UNIT PRICE EXTENSION (Quantity times Unit Price)
REF. NO.	QUANTITY: UNIT OF MEASURE:		
W-208	100 Lin. Ft.	110.00	11,000.00
DESCRIPTION:	WATER MAIN (12") (DUCTILE IRON PIPE) <input checked="" type="checkbox"/> Base Bid or <input type="checkbox"/> Alt. #	UNIT PRICE	UNIT PRICE EXTENSION (Quantity times Unit Price)
REF. NO.	QUANTITY: UNIT OF MEASURE:		
W-212	100 Lin. Ft.	125.00	12,500.00
DESCRIPTION:	GATE VALVE AND VALVE BOX (6") <input checked="" type="checkbox"/> Base Bid or <input type="checkbox"/> Alt. #	UNIT PRICE	UNIT PRICE EXTENSION (Quantity times Unit Price)
REF. NO.	QUANTITY: UNIT OF MEASURE:		
W-406	1 Each	900.00	900.00
DESCRIPTION:	GATE VALVE AND VALVE BOX (8") <input checked="" type="checkbox"/> Base Bid or <input type="checkbox"/> Alt. #	UNIT PRICE	UNIT PRICE EXTENSION (Quantity times Unit Price)
REF. NO.	QUANTITY: UNIT OF MEASURE:		
W-408	12 Each	1,500.00	18,000.00
DESCRIPTION:	GATE VALVE AND VALVE BOX (12") <input checked="" type="checkbox"/> Base Bid or <input type="checkbox"/> Alt. #	UNIT PRICE	UNIT PRICE EXTENSION (Quantity times Unit Price)
REF. NO.	QUANTITY: UNIT OF MEASURE:		
W-412	46 Each	2,500.00	115,000.00

All quantities are estimated. The contractor will be paid based upon actual quantities as verified by the Owner

# LOUISIANA UNIFORM PUBLIC WORK BID FORM

## UNIT PRICE FORM

TO: Jefferson Parish Purchasing Department

200 Derbigny Street, Suite 4400

Gretna, Louisiana 70053

ATTN: Purchasing

(Owner to provide name and address of owner)

BID FOR: River Road Waterline Replacement - Phase 2

Williswood Lane to Rivet Blvd.

Public Works Project No. 2015-049-WR

Bid Proposal No. 50-00117630

(Owner to provide name of project and other identifying information)

UNIT PRICES: This form shall be used for any and all work required by the Bidding Documents and described as unit prices. Amounts shall be stated in figures and only in figures.

DESCRIPTION:	PIPE RESTRAINT (6") <input checked="" type="checkbox"/> Base Bid or <input type="checkbox"/> Alt. #	UNIT PRICE	UNIT PRICE EXTENSION (Quantity times Unit Price)
REF. NO.	QUANTITY: UNIT OF MEASURE:		
W-706	2 Each	60.00	120.00

DESCRIPTION:	PIPE RESTRAINT (8") <input checked="" type="checkbox"/> Base Bid or <input type="checkbox"/> Alt. #	UNIT PRICE	UNIT PRICE EXTENSION (Quantity times Unit Price)
REF. NO.	QUANTITY: UNIT OF MEASURE:		
W-708	22 Each	90.00	1,980.00

DESCRIPTION:	PIPE RESTRAINT (12") <input checked="" type="checkbox"/> Base Bid or <input type="checkbox"/> Alt. #	UNIT PRICE	UNIT PRICE EXTENSION (Quantity times Unit Price)
REF. NO.	QUANTITY: UNIT OF MEASURE:		
W-712	100 Each	160.00	16,000.00

DESCRIPTION:	TRANSITIONAL COUPLING (6") <input checked="" type="checkbox"/> Base Bid or <input type="checkbox"/> Alt. #	UNIT PRICE	UNIT PRICE EXTENSION (Quantity times Unit Price)
REF. NO.	QUANTITY: UNIT OF MEASURE:		
W-806	1 Each	300.00	300.00

DESCRIPTION:	TRANSITIONAL COUPLING (8") <input checked="" type="checkbox"/> Base Bid or <input type="checkbox"/> Alt. #	UNIT PRICE	UNIT PRICE EXTENSION (Quantity times Unit Price)
REF. NO.	QUANTITY: UNIT OF MEASURE:		
W-807	13 Each	340.00	4,420.00

DESCRIPTION:	TRANSITIONAL COUPLING (12") <input checked="" type="checkbox"/> Base Bid or <input type="checkbox"/> Alt. #	UNIT PRICE	UNIT PRICE EXTENSION (Quantity times Unit Price)
REF. NO.	QUANTITY: UNIT OF MEASURE:		
W-810	3 Each	500.00	1,500.00

DESCRIPTION:	DUCTILE IRON FITTINGS <input checked="" type="checkbox"/> Base Bid or <input type="checkbox"/> Alt. #	UNIT PRICE	UNIT PRICE EXTENSION (Quantity times Unit Price)
REF. NO.	QUANTITY: UNIT OF MEASURE:		
W-901	12,000 Lbs.	5.06	60,000.00

DESCRIPTION:	FIRE HYDRANT ASSEMBLY <input checked="" type="checkbox"/> Base Bid or <input type="checkbox"/> Alt. #	UNIT PRICE	UNIT PRICE EXTENSION (Quantity times Unit Price)
REF. NO.	QUANTITY: UNIT OF MEASURE:		
W-902-A	27 Each	3,000.00	81,000.00

All quantities are estimated. The contractor will be paid based upon actual quantities as verified by the Owner

# LOUISIANA UNIFORM PUBLIC WORK BID FORM

## UNIT PRICE FORM

TO: Jefferson Parish Purchasing Department

200 Derbigny Street, Suite 4400

Gretna, Louisiana 70053

ATTN: Purchasing

(Owner to provide name and address of owner)

BID FOR: River Road Waterline Replacement - Phase 2

Williswood Lane to Rivet Blvd.

Public Works Project No. 2015-049-WR

Bid Proposal No. 50-00117630

(Owner to provide name of project and other identifying information)

UNIT PRICES: This form shall be used for any and all work required by the Bidding Documents and described as unit prices. Amounts shall be stated in figures and only in figures.

DESCRIPTION:	WATER SERVICE CONNECTION (<1")	<input checked="" type="checkbox"/> Base Bid or <input type="checkbox"/> Alt.#	UNIT PRICE	UNIT PRICE EXTENSION (Quantity times Unit Price)
REF. NO.	QUANTITY:	UNIT OF MEASURE:		
W-903-0	20	Each	400.00	8,000.00
DESCRIPTION:	WATER SERVICE CONNECTION (1")	<input checked="" type="checkbox"/> Base Bid or <input type="checkbox"/> Alt.#	UNIT PRICE	UNIT PRICE EXTENSION (Quantity times Unit Price)
REF. NO.	QUANTITY:	UNIT OF MEASURE:		
W-903-1	10	Each	500.00	5,000.00
DESCRIPTION:	WATER SERVICE CONNECTION (UP TO 2" POLYETHYLENE)	<input checked="" type="checkbox"/> Base Bid or <input type="checkbox"/> Alt.#	UNIT PRICE	UNIT PRICE EXTENSION (Quantity times Unit Price)
REF. NO.	QUANTITY:	UNIT OF MEASURE:		
W-903-2	10	Each	700.00	7,000.00
DESCRIPTION:	ABANDONMENT OF WATERLINE (8")	<input checked="" type="checkbox"/> Base Bid or <input type="checkbox"/> Alt.#	UNIT PRICE	UNIT PRICE EXTENSION (Quantity times Unit Price)
REF. NO.	QUANTITY:	UNIT OF MEASURE:		
W-908	12,910	Lin. Ft.	5.00	64,550.00
DESCRIPTION:	REMOVAL AND DISPOSAL OF AC WATERLINE (6")	<input checked="" type="checkbox"/> Base Bid or <input type="checkbox"/> Alt.#	UNIT PRICE	UNIT PRICE EXTENSION (Quantity times Unit Price)
REF. NO.	QUANTITY:	UNIT OF MEASURE:		
W-907-6	200	Lin. Ft.	17.00	3,400.00
DESCRIPTION:	REMOVAL AND DISPOSAL OF AC WATERLINE (8")	<input checked="" type="checkbox"/> Base Bid or <input type="checkbox"/> Alt.#	UNIT PRICE	UNIT PRICE EXTENSION (Quantity times Unit Price)
REF. NO.	QUANTITY:	UNIT OF MEASURE:		
W-907-8	200	Lin. Ft.	40.00	8,000.00
DESCRIPTION:	HANDICAPPED CURB RAMP	<input checked="" type="checkbox"/> Base Bid or <input type="checkbox"/> Alt.#	UNIT PRICE	UNIT PRICE EXTENSION (Quantity times Unit Price)
REF. NO.	QUANTITY:	UNIT OF MEASURE:		
706-04-00100	4	Each	2,400.00	9,600.00
DESCRIPTION:	18" RCP NEW DRIVEWAY PIPE	<input checked="" type="checkbox"/> Base Bid or <input type="checkbox"/> Alt.#	UNIT PRICE	UNIT PRICE EXTENSION (Quantity times Unit Price)
REF. NO.	QUANTITY:	UNIT OF MEASURE:		
701-03-00101	2	Each	2,500.00	5,000.00

All quantities are estimated. The contractor will be paid based upon actual quantities as verified by the Owner

Revised October 10, 2016 - Addendum No. 3

# LOUISIANA UNIFORM PUBLIC WORK BID FORM

## UNIT PRICE FORM

TO: Jefferson Parish Purchasing Department  
200 Derbigny Street, Suite 4400  
Gretna, Louisiana 70053  
 ATTN: Purchasing  
*(Owner to provide name and address of owner)*

BID FOR: River Road Waterline Replacement - Phase 2  
Williswood Lane to Rivet Blvd.  
Public Works Project No. 2015-049-WR  
Bid Proposal No. 50-00117630  
*(Owner to provide name of project and other identifying information)*

UNIT PRICES: This form shall be used for any and all work required by the Bidding Documents and described as unit prices. Amounts shall be stated in figures and only in figures.

DESCRIPTION:	REMOVAL OF PORTLAND CEMENT CONCRETE PAVEMENT <input checked="" type="checkbox"/> Base Bid or <input type="checkbox"/> Alt.#	UNIT PRICE	UNIT PRICE EXTENSION (Quantity times Unit Price)
REF. NO.	QUANTITY: UNIT OF MEASURE:		
202-02-02021	700 Sq. Yd.	5.00	3,500.00
DESCRIPTION:	REMOVE CONCRETE WALK <input checked="" type="checkbox"/> Base Bid or <input type="checkbox"/> Alt.#	UNIT PRICE	UNIT PRICE EXTENSION (Quantity times Unit Price)
REF. NO.	QUANTITY: UNIT OF MEASURE:		
202-02-06200	150 Sq. Yd.	5.00	750.00
DESCRIPTION:	PORTLAND CEMENT CONCRETE (9" THICK) <input checked="" type="checkbox"/> Base Bid or <input type="checkbox"/> Alt.#	UNIT PRICE	UNIT PRICE EXTENSION (Quantity times Unit Price)
REF. NO.	QUANTITY: UNIT OF MEASURE:		
601-01-00300	700 Sq. Yd.	71.00	49,700.00
DESCRIPTION:	CONCRETE WALK (4" THICK) <input checked="" type="checkbox"/> Base Bid or <input type="checkbox"/> Alt.#	UNIT PRICE	UNIT PRICE EXTENSION (Quantity times Unit Price)
REF. NO.	QUANTITY: UNIT OF MEASURE:		
706-01-00100	150 Sq. Yd.	40.00	6,000.00
DESCRIPTION:	REMOVE AND REPLACE CONCRETE CURB <input checked="" type="checkbox"/> Base Bid or <input type="checkbox"/> Alt.#	UNIT PRICE	UNIT PRICE EXTENSION (Quantity times Unit Price)
REF. NO.	QUANTITY: UNIT OF MEASURE:		
707-01-00100	500 Lin. Ft.	8.00	4,000.00
DESCRIPTION:	SUPERPAVE ASPHALTIC PAVEMENT <input checked="" type="checkbox"/> Base Bid or <input type="checkbox"/> Alt.#	UNIT PRICE	UNIT PRICE EXTENSION (Quantity times Unit Price)
REF. NO.	QUANTITY: UNIT OF MEASURE:		
502-01-00100	26 Ton	200.00	5,200.00
DESCRIPTION:	COLD PLANTING ASPHALTIC CONCRETE PAVEMENT (2" THICK) <input checked="" type="checkbox"/> Base Bid or <input type="checkbox"/> Alt.#	UNIT PRICE	UNIT PRICE EXTENSION (Quantity times Unit Price)
REF. NO.	QUANTITY: UNIT OF MEASURE:		
509-01-00100	235 Sq. Yd.	32.00	7,520.00

All quantities are estimated. The contractor will be paid based upon actual quantities as verified by the Owner

**BID BOND**

KNOW ALL MEN BY THESE PRESENTS that we, the undersigned,

Boh Bros. Construction Co., L.L.C., 730 South Tonti Street, New Orleans, Louisiana 70119

as PRINCIPAL, and

Fidelity & Deposit Company of Maryland, 600 Red Brook Boulevard, 4th Floor, Owings Mills, MD 21117

as SURETY, are held and firmly bound unto the Parish of Jefferson, hereinafter called the "OWNER", in the penal sum of:

Five Percent (5%) of the Total Amount Bid

DOLLARS (\$ 5% of Bid ) lawful money of the United States, for the payment of which sum well and truly to be made, we bind ourselves, our heirs, executors, administrators, successors, and assigns, jointly and severally, firmly by these presents.

THE CONDITION OF THIS OBLIGATION IS SUCH, that whereas the Principal has submitted the accompanying Bid dated October 25th, 2016, for

**RIVER ROAD WATER LINE REPLACEMENT**  
**RIVET BOULEVARD TO WILLSWOOD LANE**  
**BID PROPOSAL NO. 50-00117630**

NOW, THEREFORE, if the Principal shall not withdraw said Bid within the period specified therein after the opening of the same or, if no period be specified, within forty-five (45) days after the said opening, and shall within the period specified therefore or, if no period be specified, within twelve (12) days after the prescribed forms are presented to him for signature, enter into a written Contract with the Parish in accordance with the Bid as accepted, and give bond with good and sufficient surety or sureties, as may be required, for the faithful performance and proper fulfillment of such Contract; or in the event of the withdrawal of said Bid within the period specified, or the failure to enter into such Contract and give such bond within the time specified, if the Principal shall pay the Parish the difference between the amount specified in said Bid and the amount for which the Parish may procure the required work or supplies, or both, if the latter be in excess of the former, then the above obligation shall be void and of no effect, otherwise, to remain in full force and virtue.

IN WITNESS WHEREOF, the above bounded parties have executed this instrument under their several seals this 25th day of October, 2016, the name and corporate seal of each corporate party being hereto affixed and these presents signed by its undersigned representative, pursuant to authority of its governing body.

**BID BOND (continued)**

In Presence of:

\_\_\_\_\_  
(Individual Principal)

\_\_\_\_\_  
(Business Address, including Zip Code)

\_\_\_\_\_  
(Partnership) \_\_\_\_\_ (SEAL)

\_\_\_\_\_  
(Business Address, including Zip Code)

ATTEST:

Margaret L. Baggett

BY: \_\_\_\_\_

Boh Bros. Construction Co., L.L.C.  
(Corporate Principal)

730 South Tonti Street, New Orleans, Louisiana 70119

(Business Address, including Zip Code)

SEAL

ATTEST:

Margaret L. Baggett

BY: Robert S. Boh  
AFFIX CORPORATE  
Robert S. Boh, President and CEO

Fidelity & Deposit Company of Maryland  
(Corporate Surety)

600 Red Brook Boulevard, 4th Floor, Owings Mills, MD 21117

(Business Address, including Zip Code)

BY: Anne Gwin Duval  
AFFIX CORPORATE SEAL  
Anne Gwin Duval, Attorney-in-Fact

Countersigned:

BY: 

Attorney-in-Fact\* Mark Maxwell  
Louisiana License No. 338465

State of Louisiana



**ZURICH AMERICAN INSURANCE COMPANY  
COLONIAL AMERICAN CASUALTY AND SURETY COMPANY  
FIDELITY AND DEPOSIT COMPANY OF MARYLAND  
POWER OF ATTORNEY**

KNOW ALL MEN BY THESE PRESENTS: That the ZURICH AMERICAN INSURANCE COMPANY, a corporation of the State of New York, the COLONIAL AMERICAN CASUALTY AND SURETY COMPANY, a corporation of the State of Maryland, and the FIDELITY AND DEPOSIT COMPANY OF MARYLAND a corporation of the State of Maryland (herein collectively called the "Companies"), by **THOMAS O. MCCLELLAN, Vice President**, in pursuance of authority granted by Article V, Section 8, of the By-Laws of said Companies, which are set forth on the reverse side hereof and are hereby certified to be in full force and effect on the date hereof, do hereby nominate, constitute, and appoint **Warren PERKINS, Margaret I. BAGGETT and Anne Gwin DUVAL, all of New Orleans, Louisiana, EACH** its true and lawful agent and Attorney-in-Fact, to make, execute, seal and deliver, for, and on its behalf as surety, and as its act and deed: **any and all bonds and undertakings**, and the execution of such bonds or undertakings in pursuance of these presents, shall be as binding upon said Companies, as fully and amply, to all intents and purposes, as if they had been duly executed and acknowledged by the regularly elected officers of the ZURICH AMERICAN INSURANCE COMPANY at its office in New York, New York., the regularly elected officers of the COLONIAL AMERICAN CASUALTY AND SURETY COMPANY at its office in Owings Mills, Maryland., and the regularly elected officers of the FIDELITY AND DEPOSIT COMPANY OF MARYLAND at its office in Owings Mills, Maryland., in their own proper persons.

The said Vice President does hereby certify that the extract set forth on the reverse side hereof is a true copy of Article V, Section 8, of the By-Laws of said Companies, and is now in force.

IN WITNESS WHEREOF, the said Vice-President has hereunto subscribed his/her names and affixed the Corporate Seals of the said **ZURICH AMERICAN INSURANCE COMPANY, COLONIAL AMERICAN CASUALTY AND SURETY COMPANY, and FIDELITY AND DEPOSIT COMPANY OF MARYLAND**, this 12th day of June, A.D. 2014.

**ATTEST:**

**ZURICH AMERICAN INSURANCE COMPANY  
COLONIAL AMERICAN CASUALTY AND SURETY COMPANY  
FIDELITY AND DEPOSIT COMPANY OF MARYLAND**



By: *Gerald F. Haley*  
Assistant Secretary  
Gerald F. Haley

*Thomas O. McClellan*  
Vice President  
Thomas O. McClellan

State of Maryland  
City of Baltimore

On this 12th day of June, A.D. 2014, before the subscriber, a Notary Public of the State of Maryland, duly commissioned and qualified, **THOMAS O. MCCLELLAN, Vice President, and GERALD F. HALEY, Assistant Secretary**, of the Companies, to me personally known to be the individuals and officers described in and who executed the preceding instrument, and acknowledged the execution of same, and being by me duly sworn, depose and saith, that he/she is the said officer of the Company aforesaid, and that the seals affixed to the preceding instrument are the Corporate Seals of said Companies, and that the said Corporate Seals and the signature as such officer were duly affixed and subscribed to the said instrument by the authority and direction of the said Corporations.

IN TESTIMONY WHEREOF, I have hereunto set my hand and affixed my Official Seal the day and year first above written.

*Maria D. Adamski*

Maria D. Adamski, Notary Public  
My Commission Expires: July 8, 2015





DEPARTMENT OF INSURANCE  
STATE OF LOUISIANA

LICENSE NO. 338465

CODE L  
TYPE Producer  
MARK C MAXWELL  
102 WOODRUFF DRIVE  
SLIDELL, LA 70461



This license shall remain in effect until surrendered  
by the holder or until this license is suspended,  
revoked, cancelled, renewal refused, or non-renewal by said applicant.  
Issued by the Louisiana Dept of Insurance Commissioner James J. Donelon

## EXTRACT FROM BY-LAWS OF THE COMPANIES

"Article V, Section 8, Attorneys-in-Fact. The Chief Executive Officer, the President, or any Executive Vice President or Vice President may, by written instrument under the attested corporate seal, appoint attorneys-in-fact with authority to execute bonds, policies, recognizances, stipulations, undertakings, or other like instruments on behalf of the Company, and may authorize any officer or any such attorney-in-fact to affix the corporate seal thereto; and may with or without cause modify or revoke any such appointment or authority at any time."

### CERTIFICATE

I, the undersigned, Vice President of the ZURICH AMERICAN INSURANCE COMPANY, the COLONIAL AMERICAN CASUALTY AND SURETY COMPANY, and the FIDELITY AND DEPOSIT COMPANY OF MARYLAND, do hereby certify that the foregoing Power of Attorney is still in full force and effect on the date of this certificate; and I do further certify that Article V, Section 8, of the By-Laws of the Companies is still in force.

This Power of Attorney and Certificate may be signed by facsimile under and by authority of the following resolution of the Board of Directors of the ZURICH AMERICAN INSURANCE COMPANY at a meeting duly called and held on the 15th day of December 1998.

RESOLVED: "That the signature of the President or a Vice President and the attesting signature of a Secretary or an Assistant Secretary and the Seal of the Company may be affixed by facsimile on any Power of Attorney...Any such Power or any certificate thereof bearing such facsimile signature and seal shall be valid and binding on the Company."

This Power of Attorney and Certificate may be signed by facsimile under and by authority of the following resolution of the Board of Directors of the COLONIAL AMERICAN CASUALTY AND SURETY COMPANY at a meeting duly called and held on the 5th day of May, 1994, and the following resolution of the Board of Directors of the FIDELITY AND DEPOSIT COMPANY OF MARYLAND at a meeting duly called and held on the 10th day of May, 1990.

RESOLVED: "That the facsimile or mechanically reproduced seal of the company and facsimile or mechanically reproduced signature of any Vice-President, Secretary, or Assistant Secretary of the Company, whether made heretofore or hereafter, wherever appearing upon a certified copy of any power of attorney issued by the Company, shall be valid and binding upon the Company with the same force and effect as though manually affixed.

IN TESTIMONY WHEREOF, I have hereunto subscribed my name and affixed the corporate seals of the said Companies, this 25th day of OCTOBER, 20 16.



Michael Bond, Vice President



OFFICE OF THE COMMISSIONER OF INSURANCE  
STATE OF LOUISIANA

P.O. BOX 94214  
BATON ROUGE, LA 70804-9214  
PHONE (225) 342-5900 FAX (225) 343-3078  
www.LDI.State.LA.US

338465  
Producer  
L  
2015-02-11

MARK C MAXWELL  
102 Woodruff Drive  
Slidell, LA 70461

Attached herewith is your permanent insurance license which authorizes you to transact the line of insurance indicated by the codes on the license. (SEE BELOW FOR EXPLANATION OF THE CODE SYMBOLS.) The license remains in effect until suspended, revoked, or until you fail to file a renewal application and fee as required by law. The NUMBER on your license is your PERMANENT LICENSE NUMBER and WILL NOT CHANGE from year to year. A new license WILL NOT BE ISSUED when you file your renewal application. This license should be kept in your possession at all times.

FOR RENEWAL INFORMATION PLEASE CHECK THE WEBSITE.

## CODE SYMBOL EXPLANATION

CODE	TYPE OF INSURANCE
A	Life Only
B	Health & Accident Only
C*	Life, Health & Accident
D	Industrial — Life, H & A
E	Credit Life
F	Credit Health & Accident
I	Travel H & A

\* Code C License includes the following License Code Authority:  
A B D E F H I

The above types of licenses expire April 30th EVERY EVEN-NUMBERED YEAR regardless of the date of issuance. The filing dates for the renewal application and fee shall be EVERY EVEN-NUMBERED YEAR.

CODE	TYPE OF LICENSE
G1	Automobile (Claims Adjuster)
G2	Personal Lines (Claims Adjuster)
G3	Commercial Lines (Claims Adjuster)
G4	Comprehensive (Claims Adjuster)
G5	Public Adjuster
G6	Crop (Claims Adjuster)

The above types of licenses expire April 30th EVERY ODD-NUMBERED YEAR regardless of the date of issuance. The filing dates for the renewal application and fee shall be EVERY ODD-NUMBERED YEAR.

J	Property Only**
K	Casualty***
L	Property & Casualty
M	Vehicle Physical Damage Only
N	Title
O	Industrial Fire
P	Fidelity & Surety (Bonds)
P+	Bail Bond
Q	Baggage
R	Credit Property
W	Personal Lines

Code LM License includes the following License Code Authority:  
J K M O P Q R

\*\* Includes Industrial Fire  
\*\*\* Includes Vehicle Physical Damage and Fidelity & Surety

The above types of licenses expire April 30th EVERY ODD-NUMBERED YEAR regardless of the date of issuance. The filing dates for the renewal application and fee shall be EVERY ODD-NUMBERED YEAR.

### Z VARIABLE CONTRACTS

The above type of license expires April 30th of every year. This license is renewed by the appointing insurance company.

### S SURPLUS LINES

The above type of license expires April 30th of every year.

# AFFIDAVIT

PARISH/COUNTY OF ORLEANS

Affiant further said:

**(Choose A or B, if option A is indicated please include the required attachment):**

**Choice B** \_\_\_\_\_ there are **NO** campaign contributions made which would require disclosure under Choice A of this section.

Affiant further said:

Debt Disclosures

**(Choose A or B, if option A is indicated please include the required attachment):**

**Choice A** \_\_\_\_\_ Attached hereto is a list of all debts owed by the affiant to any elected or appointed official of the Parish of Jefferson, and any and all debts owed by any elected or appointed official of the parish to the Affiant.

**Choice B** X There are **NO** debts which would require disclosure under Choice A of this section.

Affiant further said:

That Affiant has employed no person, corporation, firm, association, or other organization, either directly or indirectly, to secure the public contract under which he received payment, other than persons regularly employed by the Affiant whose services in connection with the construction, alteration or demolition of the public building or project or in securing the public contract were in the regular course of their duties for Affiant; and

That no part of the contract price received by Affiant was paid or will be paid to any person, corporation, firm, association, or other organization for soliciting the contract, other than the payment of their normal compensation to persons regularly employed by the Affiant whose services in connection with the construction, alteration or demolition of the public building or project were in the regular course of their duties for Affiant.

Affiant further said:

Affiant personally has not been convicted of, nor has he/she entered into a plea of guilty or nolo contendere to any of the crimes or equivalent federal crimes listed below. No individual partner, incorporator, director, manager, officer, organizer, or member, who has a minimum of a ten percent ownership in the Bidding Entity, has been convicted of, or has entered a plea of guilty or nolo contendere to any of the crimes or equivalent federal crimes listed below. A conviction of or plea of guilty or nolo contendere to the following state crimes or equivalent federal crimes shall permanently bar any person or the bidding entity from bidding on public projects:

- (a) Public bribery (R.S. 14:118)
- (b) Corrupt influencing (R.S. 14:120)
- (c) Extortion (R.S. 14:66)
- (d) Money laundering (R.S. 14:230)

A conviction of or plea of guilty or nolo contendere to the following state crimes or equivalent federal crimes shall bar any person or the bidding entity from bidding on public projects for a period of five years from the date of conviction or from the date of the entrance of the plea of guilty or nolo contendere:

- (a) Theft (R.S. 14:67)
- (b) Identity Theft (R.S. 14:67, 16)
- (c) Theft of a business record (R.S. 14:67.20)
- (d) False accounting (R.S. 14:70)
- (e) Issuing worthless checks (R.S. 14:71)
- (f) Bank fraud (R.S. 14:71.1)
- (g) Forgery (R.S. 14:72)
- (h) Contractors; misapplication of payments (R.S. 14:202)
- (i) Malfeasance in office (R.S. 14:134)

The five-year prohibition provided for in this section shall apply only if the crime was committed during the solicitation or execution of a contract or bid awarded pursuant to these provisions. If evidence is submitted substantiating that a false attestation has been made and the project must be readvertised or the contract cancelled, the awarded entity making the false attestation shall be responsible to the public entity for the costs of rebidding, additional costs due to increased costs of bids and any and all delay costs due to the rebid or cancellation of this project.

*[The remainder of this page is intentionally left blank.]*

Affiant further said:

- (1) Entity is registered and participates in a status verification system to verify that all employees in the State of Louisiana are legal citizens of the United States or are legal aliens.
- (2) Entity shall continue, during the term of the contract, to utilize a status verification system to verify the legal status of all new employees in the State of Louisiana.
- (3) Entity shall require all subcontractors to submit to the Entity a sworn affidavit verifying compliance with statements (1) and (2).



\_\_\_\_\_  
Signature of Affiant

Robert S. Boh, President and CEO

\_\_\_\_\_  
Printed Name of Affiant

SWORN AND SUBSCRIBED TO BEFORE ME

ON THE 25th DAY OF OCTOBER, 2016.

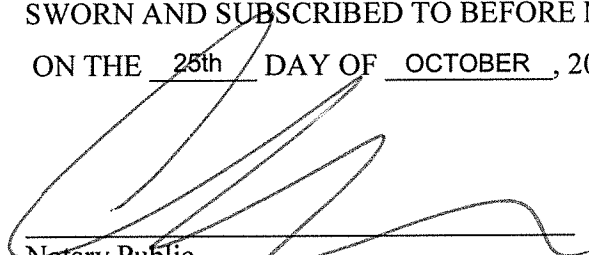

\_\_\_\_\_  
Notary Public

Christopher Baird Lyman

\_\_\_\_\_  
Printed Name of Notary

91682

\_\_\_\_\_  
Notary/Bar Roll Number

My commission expires at death.



Bid Proposal No. 50-00117630  
Addendum No. 3

**West Jefferson Levee District**  
7001 River Road  
Marrero, LA 70072

Date: 10/4/2016

Permit No.: 1003

This is to certify that Jefferson Parish  
1221 ELMWOOD PARK BLVD  
HARAHAN, LA 70123

is granted a permit to replace 13,100 linear feet of a water line from Willswood Lane to Rivet Boulevard landward of the right descending Mississippi River levee, between second order levee stations 120+00 and 257+00, at Westwego, Louisiana, in Jefferson Parish.

This permit is issued provided the following requirements are complied with:

- 1 All work is to be performed in accordance with the rules and regulations of the Office of Coastal Protection and Restoration and the U.S. Army Corps of Engineers (see Letters of No Objection from Office of Coastal Protection and Restoration and U.S. Army Corps of Engineers, attached).
- 2 The work is accomplished in accordance with applicant's letter dated 5/11/2016 and accompanying typical drawings.
- 3 Construction must begin within 6 months after request is approved, or a request submitted to this Board for an extension of time. Applicant must notify this office when construction work will begin. Before the start of any work covered under this permit, notice shall be given to the Levee District 72 hours in advance by contacting the Permits Group at (504) 371- 6863 or Permit@slfpaw.org
- 4 Applicant and his surety assumes all cost of proper maintenance and upkeep relative to the facility herein permitted.
- 5 That should changes in the location or section of the existing levee and/or river, or in the generally prevailing conditions in the vicinity be required in the future in the public interest, the applicant shall make such changes in the project.
- 6 The applicant agrees to indemnify and save grantor harmless from any and all liability, including liability of grantor to applicant, its heirs, successors, and/or assigns, arising out of and/or incident to the rights herein granted. Applicant further agrees to appear and defend any and all suits instituted against this Board arising out of and/or incident to this permit, and to pay in full any judgment rendered against this Board arising out of and/or incident to the granting of this permit.
- 7 This permit is valid for a period of one year. A request for renewal should be submitted to this office prior to expiration.
- 8 In addition, it is required that a copy of the permit be kept on site.
- 9 Applicant is advised that any damage to the levee as a result of applicant's activities shall be repaired at applicant's expense and to the satisfaction of the Levee District.

Bid Proposal No. 50-00117630  
Addendum No. 3

Jefferson Parish  
Permit No. 1003  
10/4/2016  
Page 2

- 10 That no sub-surface excavations or penetrations greater than 18 inches are performed when the Mississippi River attains or exceeds +11.0 feet NAVD 88 on the Carrollton Gage at New Orleans, without prior documented approval to the contrary from the Department of the US Army Corps of Engineers, New Orleans District.

\_\_\_\_\_  
John R. Monzon, P.E. - Regional Director  
Southeast Louisiana Flood Protection Authority - West

ON BEHALF OF THE PERMIT APPLICANT, THE UNDERSIGNED  
AGREES TO COMPLY WITH ALL PERMIT STIPULATIONS.

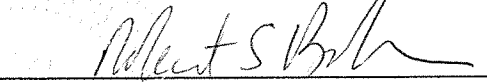

\_\_\_\_\_  
Robert S. Boh, President and CEO

10/25/16

\_\_\_\_\_  
(DATE)

# **BOH BROS. CONSTRUCTION CO., INC.**

GENERAL CONTRACTORS  
AUTHORIZED DEALER - ARMCO METAL BUILDINGS

SINCE 1909

LA. LICENSE NO. 2179



730 S. TONTI STREET  
P. O. DRAWER 53266  
NEW ORLEANS, LA. 70153  
PHONE 504/821-2400  
FAX 504/821-0714

Jefferson Parish Council  
Department of Purchasing  
General Government Building  
200 Derbigny Street, Suite 4400  
Gretna, Louisiana 70053

RE: Campaign Contributions

Boh Bros. Construction Co., L.L.C.:

John Young Campaign  
2008 - None  
10/19/2009 - \$1,000.00  
04/30/2010 - \$1,000.00

Robert S. Boh:

John Young Campaign  
08/30/2010 - \$500.00  
07/17/2015 - \$1,000.00

LIMITED LIABILITY COMPANY

**CORPORATE RESOLUTION**

EXCERPT FROM MINUTES OF MEETING OF THE BOARD OF DIRECTORS OF  
BOH BROS. CONSTRUCTION CO., L.L.C.  
INCORPORATED.

AT THE MEETING OF DIRECTORS OF BOH BROS. CONSTRUCTION CO., L.L.C.  
INCORPORATED, DULY NOTICED AND HELD ON JULY 22, 2015,  
A QUORUM BEING THERE PRESENT, ON MOTION DULY MADE AND SECONDED. IT  
WAS:

RESOLVED THAT ROBERT S. BOH, PRESIDENT AND CEO, BE AND IS HEREBY  
APPOINTED, CONSTITUTED AND DESIGNATED AS AGENT AND ATTORNEY-IN-  
FACT OF THE CORPORATION WITH FULL POWER AND AUTHORITY TO ACT ON  
BEHALF OF THIS CORPORATION IN ALL NEGOTIATIONS, BIDDING, CONCERNS  
AND TRANSACTIONS WITH THE PARISH OF JEFFERSON OR ANY OF ITS AGENCIES,  
DEPARTMENTS, EMPLOYEES OR AGENTS, INCLUDING BUT NOT LIMITED TO, THE  
EXECUTION OF ALL BIDS, PAPERS, DOCUMENTS, AFFIDAVITS, BONDS, SURETIES,  
CONTRACTS AND ACTS AND TO RECEIVE ALL PURCHASE ORDERS AND NOTICES  
ISSUED PURSUANT TO THE PROVISIONS OF ANY SUCH BID OR CONTRACT, THIS  
CORPORATION HEREBY RATIFYING, APPROVING, CONFIRMING, AND ACCEPTING  
EACH AND EVERY SUCH ACT PERFORMED BY SAID AGENT AND ATTORNEY-IN-  
FACT.

I HEREBY CERTIFY THE FOREGOING TO BE  
A TRUE AND CORRECT COPY OF AN  
EXCERPT OF THE MINUTES OF THE ABOVE  
DATED MEETING OF THE BOARD OF  
DIRECTORS OF SAID CORPORATION, AND  
THE SAME HAS NOT BEEN REVOKED OR  
RESCINDED.



**SECRETARY-TREASURER**  
STEPHEN H. BOH,  
VICE PRESIDENT AND SECRETARY-TREASURER

10/25/16

**DATE**

# **BOH BROS. CONSTRUCTION CO., L.L.C.**

---

GENERAL CONTRACTORS

SINCE 1909

LA. LICENSE NO. 2179

730 S. TONTI STREET

P.O. DRAWER 53266

NEW ORLEANS, LA 70153

PHONE 504/821-2400

FAX 504/821-0714

## **Chairman of the Board**

Robert H. Boh  
730 South Tonti Street  
New Orleans, LA 70119

## **Vice President**

Dale C. Biggers  
Fred P. Fuchs  
Jeffrey D. Plauche  
Jeffrey J. Quebedeaux

## **President and Chief Executive Officer**

Robert S. Boh  
730 South Tonti Street  
New Orleans, LA 70119

730 South Tonti Street  
New Orleans, LA 70119

## **Vice President and Secretary-Treasurer**

Stephen H. Boh  
730 South Tonti Street  
New Orleans, LA 70119

## **Senior Vice President of Operations**

Edward A. Scheuermann  
730 South Tonti Street  
New Orleans, LA 70119

## **General Counsel**

Christopher B. Lyman  
730 South Tonti Street  
New Orleans, LA 70119



# CERTIFICATE OF LIABILITY INSURANCE

BOHBROS-01

DOAKCH

DATE (MM/DD/YYYY)

9/29/2016

THIS CERTIFICATE IS ISSUED AS A MATTER OF INFORMATION ONLY AND CONFERS NO RIGHTS UPON THE CERTIFICATE HOLDER. THIS CERTIFICATE DOES NOT AFFIRMATIVELY OR NEGATIVELY AMEND, EXTEND OR ALTER THE COVERAGE AFFORDED BY THE POLICIES BELOW. THIS CERTIFICATE OF INSURANCE DOES NOT CONSTITUTE A CONTRACT BETWEEN THE ISSUING INSURER(S), AUTHORIZED REPRESENTATIVE OR PRODUCER, AND THE CERTIFICATE HOLDER.

**IMPORTANT:** If the certificate holder is an ADDITIONAL INSURED, the policy(ies) must be endorsed. If SUBROGATION IS WAIVED, subject to the terms and conditions of the policy, certain policies may require an endorsement. A statement on this certificate does not confer rights to the certificate holder in lieu of such endorsement(s).

<b>PRODUCER</b> Willis of Florida, Inc. c/o 26 Century Blvd P.O. Box 305191 Nashville, TN 37230-5191		<b>CONTACT NAME:</b> Willis Towers Watson Certificate Center <b>PHONE (A/C, No, Ext):</b> (877) 945-7378 <b>FAX (A/C, No):</b> (888) 467-2378 <b>E-MAIL ADDRESS:</b> certificates@willis.com																						
<b>INSURED</b>  Boh Bros. Construction Co., L.L.C. Attn: Anne-Gwin Duval P. O. Drawer 53266 New Orleans, LA 70153		<table border="1"><thead><tr><th colspan="2">INSURER(S) AFFORDING COVERAGE</th><th>NAIC #</th></tr></thead><tbody><tr><td>INSURER A:</td><td>Insurance Company of the State of Pennsylvania</td><td>19429</td></tr><tr><td>INSURER B:</td><td>National Union Fire Insurance Company of Pittsburgh</td><td>19445</td></tr><tr><td>INSURER C:</td><td>New Hampshire Insurance Company</td><td>23841</td></tr><tr><td>INSURER D:</td><td>Indian Harbor Insurance Company</td><td>36940</td></tr><tr><td>INSURER E:</td><td></td><td></td></tr><tr><td>INSURER F:</td><td></td><td></td></tr></tbody></table>		INSURER(S) AFFORDING COVERAGE		NAIC #	INSURER A:	Insurance Company of the State of Pennsylvania	19429	INSURER B:	National Union Fire Insurance Company of Pittsburgh	19445	INSURER C:	New Hampshire Insurance Company	23841	INSURER D:	Indian Harbor Insurance Company	36940	INSURER E:			INSURER F:		
INSURER(S) AFFORDING COVERAGE		NAIC #																						
INSURER A:	Insurance Company of the State of Pennsylvania	19429																						
INSURER B:	National Union Fire Insurance Company of Pittsburgh	19445																						
INSURER C:	New Hampshire Insurance Company	23841																						
INSURER D:	Indian Harbor Insurance Company	36940																						
INSURER E:																								
INSURER F:																								

**COVERAGES****CERTIFICATE NUMBER:****REVISION NUMBER:**

THIS IS TO CERTIFY THAT THE POLICIES OF INSURANCE LISTED BELOW HAVE BEEN ISSUED TO THE INSURED NAMED ABOVE FOR THE POLICY PERIOD INDICATED. NOTWITHSTANDING ANY REQUIREMENT, TERM OR CONDITION OF ANY CONTRACT OR OTHER DOCUMENT WITH RESPECT TO WHICH THIS CERTIFICATE MAY BE ISSUED OR MAY PERTAIN, THE INSURANCE AFFORDED BY THE POLICIES DESCRIBED HEREIN IS SUBJECT TO ALL THE TERMS, EXCLUSIONS AND CONDITIONS OF SUCH POLICIES. LIMITS SHOWN MAY HAVE BEEN REDUCED BY PAID CLAIMS.

INSR LTR	TYPE OF INSURANCE	ADDL SUBR INSD WVD	POLICY NUMBER	POLICY EFF (MM/DD/YYYY)	POLICY EXP (MM/DD/YYYY)	LIMITS
A	<input checked="" type="checkbox"/> COMMERCIAL GENERAL LIABILITY <input type="checkbox"/> CLAIMS-MADE <input checked="" type="checkbox"/> OCCUR  GEN'L AGGREGATE LIMIT APPLIES PER: <input type="checkbox"/> POLICY <input checked="" type="checkbox"/> PROJECT <input type="checkbox"/> LOC OTHER:		GL 6051617	10/01/2016	10/01/2017	EACH OCCURRENCE \$ 2,000,000 DAMAGE TO RENTED PREMISES (Ea occurrence) \$ 250,000 MED EXP (Any one person) \$ 10,000 PERSONAL & ADV INJURY \$ 2,000,000 GENERAL AGGREGATE \$ 5,000,000 PRODUCTS - COMP/OP AGG \$ 2,000,000 \$
A	<input checked="" type="checkbox"/> AUTOMOBILE LIABILITY <input type="checkbox"/> ANY AUTO <input type="checkbox"/> ALL OWNED AUTOS <input type="checkbox"/> HIRED AUTOS <input type="checkbox"/> SCHEDULED AUTOS <input type="checkbox"/> NON-OWNED AUTOS		CA 3194518	10/01/2016	10/01/2017	COMBINED SINGLE LIMIT (Ea accident) \$ 1,000,000 BODILY INJURY (Per person) \$ BODILY INJURY (Per accident) \$ PROPERTY DAMAGE (Per accident) \$ \$
B	<input checked="" type="checkbox"/> UMBRELLA LIAB <input checked="" type="checkbox"/> OCCUR <input checked="" type="checkbox"/> EXCESS LIAB <input type="checkbox"/> CLAIMS-MADE DED RETENTION \$		13200610	10/01/2016	10/01/2017	EACH OCCURRENCE \$ 25,000,000 AGGREGATE \$ 25,000,000 \$
C	WORKERS COMPENSATION AND EMPLOYERS' LIABILITY ANY PROPRIETOR/PARTNER/EXECUTIVE OFFICER/MEMBER EXCLUDED? (Mandatory in NH) If yes, describe under DESCRIPTION OF OPERATIONS below	Y/N <input checked="" type="checkbox"/> N <input type="checkbox"/> A	WC 014629392	10/01/2016	10/01/2017	<input checked="" type="checkbox"/> PER STATUTE <input type="checkbox"/> OTH-ER E.L. EACH ACCIDENT \$ 1,000,000 E.L. DISEASE - EA EMPLOYEE \$ 1,000,000 E.L. DISEASE - POLICY LIMIT \$ 1,000,000
D	Prof & Poll Liab		CEO7446750	10/01/2016	10/01/2018	Each Claim/Agg.: 10,000,000

DESCRIPTION OF OPERATIONS / LOCATIONS / VEHICLES (ACORD 101, Additional Remarks Schedule, may be attached if more space is required)

Premises Medical Payments is provided only if required by written contract. Contractual Liability is included within the GLS. GL includes Explosion, Collapse, Underground Hazards (X,C,U).

Workers Compensation policies include the following extensions of coverage: Longshoremen's and Harbor Workers' Act and/or Outer Continental Shelf Act and/or Jones Act and/or Death on the High Seas Act and/or Voluntary Compensation (Maritime) including Transportation, Wages, Maintenance & Cure.

**CERTIFICATE HOLDER****CANCELLATION**

Sample	SHOULD ANY OF THE ABOVE DESCRIBED POLICIES BE CANCELLED BEFORE THE EXPIRATION DATE THEREOF, NOTICE WILL BE DELIVERED IN ACCORDANCE WITH THE POLICY PROVISIONS.
	AUTHORIZED REPRESENTATIVE 

© 1988-2014 ACORD CORPORATION. All rights reserved.

# State of Louisiana

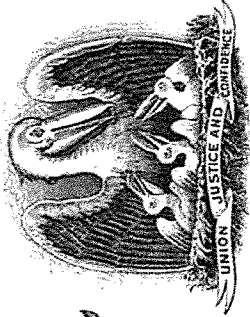

## State Licensing Board for Contractors

This is to Certify that:

BOH BROS. CONSTRUCTION CO., L.L.C.  
P O Drawer 53266  
New Orleans, LA 70153

is duly licensed and entitled to practice the following classifications

BUILDING CONSTRUCTION; ELECTRICAL WORK (RESTRICTED); HEAVY CONSTRUCTION; HIGHWAY,  
STREET AND BRIDGE CONSTRUCTION; MECHANICAL WORK (RESTRICTED); MUNICIPAL AND PUBLIC  
WORKS CONSTRUCTION; SPECIALTY: CRANE MANUFACTURING, ERECTION, INSTALLATION &  
SERVICES; SPECIALTY: HAZARDOUS WASTE TREATMENT OR REMOVAL



Expiration Date: September 25, 2018

License No: 2179

Witness our hand and seal of the Board dated,  
Baton Rouge, LA 26th day of September 2015

*Will B. McCP*

Director

*See exhibit*

Chairman

*Andrew*

Secretary-Treasurer

This License Is Not Transferrable

# 25934

**W-9**  
Form  
(Rev. October 2007)  
Department of the Treasury  
Internal Revenue Service

# Request for Taxpayer Identification Number and Certification

Give form to the  
requester. Do not  
send to the IRS.

Name (as shown on your income tax return)  
**Wallace C. Drennan, Inc.**

Business name, if different from above

Check appropriate box: ☐ Individual/sole proprietor ☒ Corporation ☐ Partnership  
☐ Limited liability company. Enter the tax classification (D=disregarded entity, C=corporation, P=partnership) ▶ ..... ☐ Exempt  
☐ Other (see instructions) ▶

Address (number, street, and apt. or suite no.)  
**1500 Nine Mile Point Road**

City, state, and ZIP code  
**Westwego, LA 70094**

List account number(s) here (optional)

Requester's name and address (optional)

## Part I Taxpayer Identification Number (TIN)

Enter your TIN in the appropriate box. The TIN provided must match the name given on Line 1 to avoid backup withholding. For individuals, this is your social security number (SSN). However, for a resident alien, sole proprietor, or disregarded entity, see the Part I Instructions on page 3. For other entities, it is your employer identification number (EIN). If you do not have a number, see *How to get a TIN* on page 3.

Note. If the account is in more than one name, see the chart on page 4 for guidelines on whose number to enter.

Social security number	
or	
Employer identification number	
72	0521173

## Part II Certification

Under penalties of perjury, I certify that:

- The number shown on this form is my correct taxpayer identification number (or I am waiting for a number to be issued to me), and
- I am not subject to backup withholding because: (a) I am exempt from backup withholding, or (b) I have not been notified by the Internal Revenue Service (IRS) that I am subject to backup withholding as a result of a failure to report all interest or dividends, or (c) the IRS has notified me that I am no longer subject to backup withholding, and
- I am a U.S. citizen or other U.S. person (defined below).

**Certification instructions.** You must cross out item 2 above if you have been notified by the IRS that you are currently subject to backup withholding because you have failed to report all interest and dividends on your tax return. For real estate transactions, item 2 does not apply. For mortgage interest paid, acquisition or abandonment of secured property, cancellation of debt, contributions to an individual retirement arrangement (IRA), and generally, payments other than interest and dividends, you are not required to sign the Certification, but you must provide your correct TIN. See the Instructions on page 4.

Sign Here Signature of U.S. person ▶ *Sam Laas*

Date ▶ 10-25-10

## General Instructions

Section references are to the Internal Revenue Code unless otherwise noted.

### Purpose of Form

A person who is required to file an information return with the IRS must obtain your correct taxpayer identification number (TIN) to report, for example, income paid to you, real estate transactions, mortgage interest you paid, acquisition or abandonment of secured property, cancellation of debt, or contributions you made to an IRA.

Use Form W-9 only if you are a U.S. person (including a resident alien), to provide your correct TIN to the person requesting it (the requester) and, when applicable, to:

- Certify that the TIN you are giving is correct (or you are waiting for a number to be issued),
- Certify that you are not subject to backup withholding, or
- Claim exemption from backup withholding if you are a U.S. exempt payee. If applicable, you are also certifying that as a U.S. person, your allocable share of any partnership income from a U.S. trade or business is not subject to the withholding tax on foreign partners' share of effectively connected income.

**Note.** If a requester gives you a form other than Form W-9 to request your TIN, you must use the requester's form if it is substantially similar to this Form W-9.

**Definition of a U.S. person.** For federal tax purposes, you are considered a U.S. person if you are:

- An individual who is a U.S. citizen or U.S. resident alien,
- A partnership, corporation, company, or association created or organized in the United States or under the laws of the United States,
- An estate (other than a foreign estate), or
- A domestic trust (as defined in Regulations section 301.7701-7).

**Special rules for partnerships.** Partnerships that conduct a trade or business in the United States are generally required to pay a withholding tax on any foreign partners' share of income from such business. Further, in certain cases where a Form W-9 has not been received, a partnership is required to presume that a partner is a foreign person, and pay the withholding tax. Therefore, if you are a U.S. person that is a partner in a partnership conducting a trade or business in the United States, provide Form W-9 to the partnership to establish your U.S. status and avoid withholding on your share of partnership income.

The person who gives Form W-9 to the partnership for purposes of establishing its U.S. status and avoiding withholding on its allocable share of net income from the partnership conducting a trade or business in the United States is in the following cases:

- The U.S. owner of a disregarded entity and not the entity,



2525 Quail Drive, Baton Rouge, 70808 (225) 765-2301



## Louisiana State Licensing Board for Contractors



### Contractor Information

**Business Name** WALLACE C. DRENNAN INC. ✓  
**Mailing Address** Mr. Wallace C. Drennan III  
 P. O. Box 15438  
 New Orleans, LA 70175  
**Phone Number** (504) 828-8000  
**Fax Number** (504) 836-2939  
**Email Address** bspeyrer@wallacedrennan.com

### Active Licenses

**License Number** 1033 ✓  
**Type** Commercial License  
**Status** LICENSED  
**Effective** 04/09/2015  
**Expiration** 03/28/2018  
**First Issued** 03/28/1957

### Classifications

Class	Qualifying Party	Parishes
BUILDING CONSTRUCTION	Drennan, Wallace C. III	ALL
BUILDING CONSTRUCTION	John Barrett Peak	ALL
BUSINESS AND LAW	Drennan, Wallace C. III	ALL
BUSINESS AND LAW	John Barrett Peak	ALL
ELECTRICAL WORK (RESTRICTED)	Drennan, Wallace C. III	ALL
ELECTRICAL WORK (RESTRICTED)	John Barrett Peak	ALL
HEAVY CONSTRUCTION	Drennan, Wallace C. III	ALL
HEAVY CONSTRUCTION	John Barrett Peak	ALL
HIGHWAY, STREET AND BRIDGE CONSTRUCTION	Drennan, Wallace C. III	ALL
HIGHWAY, STREET AND BRIDGE CONSTRUCTION	John Barrett Peak	ALL
MECHANICAL WORK (RESTRICTED)	Drennan, Wallace C. III	ALL
MECHANICAL WORK (RESTRICTED)	John Barrett Peak	ALL
MUNICIPAL AND PUBLIC WORKS CONSTRUCTION ✓	Drennan, Wallace C. III	ALL
MUNICIPAL AND PUBLIC WORKS CONSTRUCTION	John Barrett Peak	ALL

**Tom Schedler**  
**Secretary of State**

**State of  
Louisiana  
Secretary of  
State**



**COMMERCIAL DIVISION**  
**225.925.4704**

Fax Numbers  
225.932.5317 (Admin. Services)  
225.932.5314 (Corporations)  
225.932.5318 (UCC)

Name	Type	City	Status
WALLACE C. DRENNAN, INCORPORATED	Business Corporation	WESTWEGO	Active

**Business:** WALLACE C. DRENNAN, INCORPORATED

**Charter Number:** 24700680D

**Registration Date:** 7/3/1959

**Domicile Address**

1500 NINE MILE POINT ROAD  
WESTWEGO, LA 70094

**Mailing Address**

P. O. BOX 15438  
NEW ORLEANS, LA 70175

**Principal Office Address**

1500 NINE MILE POINT ROAD  
WESTWEGO, LA 70094

**Status**

**Status:** **Active**

**Annual Report Status:** **In Good Standing**

**File Date:** 7/3/1959

**Last Report Filed:** 7/12/2016

**Type:** Business Corporation

**Registered Agent(s)**

<b>Agent:</b>	STERLING SCOTT WILLIS
<b>Address 1:</b>	201 ST. CHARLES AVE
<b>Address 2:</b>	46TH FLOOR
<b>City, State, Zip:</b>	NEW ORLEANS, LA 70170
<b>Appointment Date:</b>	8/11/2010

**Officer(s)**

**Additional Officers: No**

<b>Officer:</b>	WALLACE C. DRENNAN, III
<b>Title:</b>	President
<b>Address 1:</b>	2225 CHESTNUT ST.
<b>City, State, Zip:</b>	NEW ORLEANS, LA 70115

<b>Officer:</b>	TERESA SMITH DEEMER
<b>Title:</b>	Secretary
<b>Address 1:</b>	5552 TRINITY DRIVE
<b>City, State, Zip:</b>	MARRERO, LA 70072

### Amendments on File (10)

Description	Date
Amendment	6/27/1966
Domicile, Agent Change or Resign of Agent	6/10/1991
Amendment	10/21/1993
Amendment	6/14/1994
Disclosure of Ownership	4/15/1997
Domicile, Agent Change or Resign of Agent	8/31/2004
Amendment	10/24/2006
Domicile, Agent Change or Resign of Agent	8/11/2010
Amendment	8/15/2012
Appointing, Change, or Resign of Officer	4/8/2016

[Print](#)



**CENTRALBIDDING**  
FROM CENTRAL AUCTION HOUSE

Toggle navigation

- [Home](#)
- [Central Bidding](#)
- [My CP](#)
- [Create New](#)
  - [Create New Standard Envelope](#)
- [Logout \(SDUFFY\)](#)

**Central Bidding Time:** Tue October 25, 2016 2:02:07 PM GMT-6

Place a Bid for 5000117630 RIVER ROAD WATER LINE REPLACEMENT PHASE 2

Please enter your best bid proposal for this project

Louisiana Contractor ID#

1033

Enter all information required on the outside of the sealed envelope in the box below

<p>LOUISIANA CONTRACTOR'S LICENSE NO. 1033</p> <p>FROM: Wallace C. Drennan, Inc. P.O. Box 15438 New Orleans, LA 70175-5438</p> <p>SEALED BID TO: Jefferson Parish General Gov't Bldg. Attn: Purchasing Department 200 Derbigny St. Suite 4400</p>	

Bid Bond #

SLA16987060

Jefferson Parish Vendor #:

25934

Upload Attachment(s)

While this site accepts various file types, sizes and quantities, the preferred method for delivering all of the appropriate and required bid documents is one single scanned PDF file. Vendors submitting bids with multiple uploaded images/photos of bid

responses are solely responsible for clarity. If uploaded images/documents are not legible, the bidder's submission will be rejected. Please note all requirements in this bid package for electronic bid submission.

## Upload a file

Click the Upload button in order to upload bid related documents

[Home](#) - [Central Bidding](#) - [Register](#) - [Contact Us](#) -  
[Terms](#)

[Renew/Upgrade Membership](#)



Central Auction House, LTD



**CENTRALBIDDING**  
FROM CENTRAL AUCTION HOUSE

Toggle navigation

- [Home](#)
- [Central Bidding](#)
- [My CP](#)
- [Create New](#)
  - [Create New Standard Envelope](#)
- [Logout \(SDUFFY\)](#)

**Central Bidding Time:** Tue October 25, 2016 2:01:35 PM GMT-6

Location: **Westwego > Louisiana > USA**

Name: **Becky Speyrer**

Email: **estimating@wallacedrennan.com**

Address: **1500 Nine Mile Point Road**

Zip code: **70094**

Contact number: **504-828-8000**

Company name: **Wallace C. Drennan, Inc.**

Contact: **Becky Speyrer**

Contact number: **504-828-8000**

Official Company/Business Name: **Wallace C. Drennan, Inc.**

Are you registered with the State of Louisiana as a Disadvantaged Business Enterprise (DBE)?: **No**

Is your company owned by a female?: **No**

Is your company owned by a minority?: **No**

Louisiana Contractor ID#: **1033**

NIGP Codes: (Commodity code categories) **90638 - General Construction - Architectural**  
**91223 - Construction, General (Backfill Services, Digging, Ditching, Road Grading, Rock Stabilization, etc.)**  
**91238 - Construction Services, Hazardous Waste (Incl. Site Management)**

- 91313** - Construction, Bridge and Drawbridge (Includes Reconstruction/Rehabilitation)
- 91319** - Construction, Curb and Gutter (Includes Maintenance, Repair, and Removal)
- 91327** - Construction, Highway and Road
- 91336** - Construction, Parking Lot and Alley
- 91339** - Construction, Pipe Culvert
- 91345** - Construction, Sewer and Storm Drain
- 91347** - Construction, Sidewalk and Driveway (Includes Pedestrian and Handicap Ramps)
- 91350** - Construction, Street (Major and Residential)(Includes Reconstruction)
- 91356** - Construction, Utility/Underground Projects
- 91359** - Construction and Upgrades, Wastewater Treatment Plant
- 91360** - Construction, Water System/Plants, Main and Service Line
- 91371** - Maintenance and Repair, Highway and Road (To include the removal of asphalt, concrete, bitumens, etc)
- 91375** - Maintenance and Repair, Parking Lot and Alley
- 91377** - Maintenance and Repair, Pipe Culvert
- 91378** - Maintenance and Repair, Pipeline (Includes Removal and Relocation)
- 91381** - Maintenance and Repair, Sewer and Storm Drain (Including Removal)
- 91382** - Maintenance and Repair, Sidewalk and Driveway (Including Removal)
- 91384** - Maintenance and Repair, Street (Major and Residential)
- 91389** - Maintenance and Repair, Utility/Underground Projects
- 91438** - Electrical
- 95826** - Construction Management Services

## Where To?



[Main Menu](#)

[Home](#) - [Central Bidding](#) - [Register](#) - [Contact Us](#) -  
[Terms](#)

[Renew/Upgrade Membership](#)



Central Auction House, LTD



FROM:

Wallace C. Drennan, Inc.  
Post Office Box 15438  
New Orleans, LA 70175-5438

LOUISIANA CONTRACTOR'S LICENSE NO.: **1033**

SEALED BID TO:

Jefferson Parish  
General Government Building  
ATTN: Purchasing Department  
200 Derbigny Street, Suite 4400  
Gretna, LA 70053

SEALED BID FOR:

River Road Water Line Replacement  
Rivet Blvd. to Willswood Lane  
Project No. 2015-049-WR  
Proposal No. 50-00117630

# LOUISIANA UNIFORM PUBLIC WORK BID FORM

TO: Jefferson Parish Purchasing Department  
200 Derbigny Street, Suite 4400  
Gretna, Louisiana 70053  
ATTN: Purchasing  
(Owner to provide name and address of owner)

BID FOR: River Road Waterline Replacement -- Phase 2  
Willswood Lane to Rivet Blvd.  
Public Works Project No. 2015-049-WR  
Bid Proposal No. 50-00117630  
(Owner to provide name of project and other identifying information)

The undersigned bidder hereby declares and represents that she/he; a) has carefully examined and understands the Bidding Documents, b) has not received, relied on, or based his bid on any verbal instructions contrary to the Bidding Documents or any addenda, c) has personally inspected and is familiar with the project site, and hereby proposes to provide all labor, materials, tools, appliances and facilities as required to perform, in a workmanlike manner, all work and services for the construction and completion of the referenced project, all in strict accordance with the Bidding Documents prepared by: \_\_\_\_\_

Digital Engineering and dated: 8/01/2016  
(Owner to provide name of entity preparing bidding documents.)

Bidders must acknowledge all addenda. The Bidder acknowledges receipt of the following **ADDENDA**: (Enter the number the Designer has assigned to each of the addenda that the Bidder is acknowledging) #1, 9/29/16 #2, 10/03/16 #3, 10/10/16

#4, 10/11/16  
**TOTAL BASE BID:** For all work required by the Bidding Documents (including any and all unit prices designated "Base Bid" \* but not alternates) the sum of:

One Million Eight Hundred Eighteen Thousand Nine Hundred Eighty Six Dollars (\$ 1,818,986.00)  
and no cents

**ALTERNATES:** For any and all work required by the Bidding Documents for Alternates including any and all unit prices designated as alternates in the unit price description.

**Alternate No. 1** (Owner to provide description of alternate and state whether add or deduct) for the lump sum of:

N/A Dollars (\$ \_\_\_\_\_)

**Alternate No. 2** (Owner to provide description of alternate and state whether add or deduct) for the lump sum of:

N/A Dollars (\$ \_\_\_\_\_)

**Alternate No. 3** (Owner to provide description of alternate and state whether add or deduct) for the lump sum of:

N/A Dollars (\$ \_\_\_\_\_)

**NAME OF BIDDER:** Wallace C. Drennan, Inc.

**ADDRESS OF BIDDER:** P.O. Box 15438  
New Orleans, LA 70175-5438

**LOUISIANA CONTRACTOR'S LICENSE NUMBER:** # 1033

**NAME OF AUTHORIZED SIGNATORY OF BIDDER:** Wallace C. Drennan, III

**TITLE OF AUTHORIZED SIGNATORY OF BIDDER:** President

**SIGNATURE OF AUTHORIZED SIGNATORY OF BIDDER \*\*:** Wallace C. Drennan, III

**DATE:** October 25, 2016

\* The Unit Price Form shall be used if the contract includes unit prices. Otherwise it is not required and need not be included with the form. The number of unit prices that may be included is not limited and additional sheets may be included if needed.

\*\* If someone other than a corporate officer signs for the Bidder/Contractor, a copy of a corporate resolution or other signature authorization shall be required for submission of bid. Failure to include a copy of the appropriate signature authorization, if required, may result in the rejection of the bid unless bidder has complied with La. R.S. 38:2212(B)5.

**BID SECURITY** in the form of a bid bond, certified check or cashier's check as prescribed by LA RS 38:2218.A is attached to and made a part of this bid.

**LOUISIANA UNIFORM PUBLIC WORK BID FORM**  
**UNIT PRICE FORM**

TO: Jefferson Parish Purchasing Department

200 Derbigny Street, Suite 4400

Gretna, Louisiana 70053

ATTN: Purchasing

*(Owner to provide name and address of owner)*

BID FOR: River Road Waterline Replacement - Phase 2

Williswood Lane to Rivet Blvd.

Public Works Project No. 2015-049-WR

Bid Proposal No. 50-00117630

*(Owner to provide name of project and other identifying information)*

UNIT PRICES: This form shall be used for any and all work required by the Bidding Documents and described as unit prices. Amounts shall be stated in figures and only in figures.

DESCRIPTION:	REMOVAL OF STRUCTURES AND OBSTRUCTIONS	<input checked="" type="checkbox"/> Base Bid or <input type="checkbox"/> Alt.#	UNIT PRICE	UNIT PRICE EXTENSION (Quantity times Unit Price)
REF. NO.	QUANTITY:	UNIT OF MEASURE:		
202-02-00100	1	Lump Sum	\$45,000.00	\$45,000.00

DESCRIPTION:	REMOVE AND REPLACE CONCRETE BOLLARDS	<input checked="" type="checkbox"/> Base Bid or <input type="checkbox"/> Alt.#	UNIT PRICE	UNIT PRICE EXTENSION (Quantity times Unit Price)
REF. NO.	QUANTITY:	UNIT OF MEASURE:		
S-001	8	Each	\$ 300.00	\$ 2,400.00

DESCRIPTION:	REMOVAL OF CONCRETE DRIVES	<input checked="" type="checkbox"/> Base Bid or <input type="checkbox"/> Alt.#	UNIT PRICE	UNIT PRICE EXTENSION (Quantity times Unit Price)
REF. NO.	QUANTITY:	UNIT OF MEASURE:		
202-02-06100	900	Sq. Yd.	\$ 1.00	\$ 900.00

DESCRIPTION:	REMOVE AND REPLACE WOODEN BOLLARDS	<input checked="" type="checkbox"/> Base Bid or <input type="checkbox"/> Alt.#	UNIT PRICE	UNIT PRICE EXTENSION (Quantity times Unit Price)
REF. NO.	QUANTITY:	UNIT OF MEASURE:		
S-004	120	Each	\$ 50.00	\$ 6,000.00

DESCRIPTION:	TEMPORARY EROSION CONTROL	<input checked="" type="checkbox"/> Base Bid or <input type="checkbox"/> Alt.#	UNIT PRICE	UNIT PRICE EXTENSION (Quantity times Unit Price)
REF. NO.	QUANTITY:	UNIT OF MEASURE:		
204-01-10000	1	Lump	\$ 101.00	\$ 101.00

DESCRIPTION:	TRAFFIC MAINTENANCE AGGREGATE		UNIT PRICE	UNIT PRICE EXTENSION (Quantity times Unit Price)
REF. NO.	QUANTITY:	UNIT OF MEASURE:		
402-01-00100	180	Cu Yd.	\$ 1.00	\$ 180.00

DESCRIPTION:	24" RCP NEW DRIVEWAY PIPE	<input checked="" type="checkbox"/> Base Bid or <input type="checkbox"/> Alt.#	UNIT PRICE	UNIT PRICE EXTENSION (Quantity times Unit Price)
REF. NO.	QUANTITY:	UNIT OF MEASURE:		
701-03-00100	4	Each	\$ 2,500.00	\$ 10,000.00

All quantities are estimated. The contractor will be paid based upon actual quantities as verified by the Owner

# LOUISIANA UNIFORM PUBLIC WORK BID FORM

## UNIT PRICE FORM

TO: Jefferson Parish Purchasing Department

200 Detbigny Street, Suite 4400

Gretna, Louisiana 70053

ATTN: Purchasing

(Owner to provide name and address of owner)

BID FOR: River Road Waterline Replacement - Phase 2

Williswood Lane to Rivet Blvd.

Public Works Project No. 2015-049-WR

Bid Proposal No. 50-00117630

(Owner to provide name of project and other identifying information)

UNIT PRICES: This form shall be used for any and all work required by the Bidding Documents and described as unit prices. Amounts shall be stated in figures and only in figures.

DESCRIPTION:	CONCRETE DRIVE (6" THICK)	<input checked="" type="checkbox"/> Base Bid or <input type="checkbox"/> Alt. #	UNIT PRICE	UNIT PRICE EXTENSION (Quantity times Unit Price)
REF. NO.	QUANTITY:	UNIT OF MEASURE:		
706-02-00200	900	Sq. Yd.	\$ 85.00	\$ 76,500.00
DESCRIPTION:	SLAB SODDING (ST. AUGUSTINE)	<input checked="" type="checkbox"/> Base Bid or <input type="checkbox"/> Alt. #	UNIT PRICE	UNIT PRICE EXTENSION (Quantity times Unit Price)
REF. NO.	QUANTITY:	UNIT OF MEASURE:		
714-01-00600	2,600	Sq. Yd.	\$ 3.00	\$ 7,800.00
DESCRIPTION:	SEEDING	<input checked="" type="checkbox"/> Base Bid or <input type="checkbox"/> Alt. #	UNIT PRICE	UNIT PRICE EXTENSION (Quantity times Unit Price)
REF. NO.	QUANTITY:	UNIT OF MEASURE:		
717-01-00100	80	Lbs.	\$ 15.00	\$ 1,200.00
DESCRIPTION:	MOBILIZATION	<input checked="" type="checkbox"/> Base Bid or <input type="checkbox"/> Alt. #	UNIT PRICE	UNIT PRICE EXTENSION (Quantity times Unit Price)
REF. NO.	QUANTITY:	UNIT OF MEASURE:		
727-01-00100	1	Lump	\$ 85,000.00	\$ 85,000.00
DESCRIPTION:	ADJUSTING WATER METER BOX	<input checked="" type="checkbox"/> Base Bid or <input type="checkbox"/> Alt. #	UNIT PRICE	UNIT PRICE EXTENSION (Quantity times Unit Price)
REF. NO.	QUANTITY:	UNIT OF MEASURE:		
741-11-00200	30	Each	\$ 10.00	\$ 300.00
DESCRIPTION:	MAINTENANCE OF TRAFFIC, SIGNS AND BARRICADES	<input checked="" type="checkbox"/> Base Bid or <input type="checkbox"/> Alt. #	UNIT PRICE	UNIT PRICE EXTENSION (Quantity times Unit Price)
REF. NO.	QUANTITY:	UNIT OF MEASURE:		
NS-MNT-20032	1	Lump	\$ 40,000.00	\$ 40,000.00
DESCRIPTION:	EXPLORATORY EXCAVATION	<input checked="" type="checkbox"/> Base Bid or <input type="checkbox"/> Alt. #	UNIT PRICE	UNIT PRICE EXTENSION (Quantity times Unit Price)
REF. NO.	QUANTITY:	UNIT OF MEASURE:		
S-002	40	Each	\$ 100.00	\$ 4,000.00

All quantities are estimated. The contractor will be paid based upon actual quantities as verified by the Owner

# LOUISIANA UNIFORM PUBLIC WORK BID FORM

## UNIT PRICE FORM

TO: Jefferson Parish Purchasing Department  
200 Derbigny Street, Suite 4400  
Gretna, Louisiana 70053  
 ATTN: Purchasing  
*(Owner to provide name and address of owner)*

BID FOR: River Road Waterline Replacement - Phase 2  
Williswood Lane to Rivet Blvd.  
Public Works Project No. 2015-049-WR  
Bid Proposal No. 50-00117630  
*(Owner to provide name of project and other identifying information)*

UNIT PRICES: This form shall be used for any and all work required by the Bidding Documents and described as unit prices. Amounts shall be stated in figures and only in figures.

DESCRIPTION:	TEMPORARY DRIVEWAY RAMP <input checked="" type="checkbox"/> Base Bid or <input type="checkbox"/> Alt. #	UNIT PRICE	UNIT PRICE EXTENSION (Quantity times Unit Price)
REF. NO.	QUANTITY:	UNIT OF MEASURE:	
S-003	30	Each	\$ 100.00
			\$ 3,000.00
DESCRIPTION:	ASPHALT PATCHING <input checked="" type="checkbox"/> Base Bid or <input type="checkbox"/> Alt. #	UNIT PRICE	UNIT PRICE EXTENSION (Quantity times Unit Price)
REF. NO.	QUANTITY:	UNIT OF MEASURE:	
510-01-00100	360	Sq. Yd.	\$ 200.00
			\$ 72,000.00
DESCRIPTION:	GRIND EXISTING STUMPS <input checked="" type="checkbox"/> Base Bid or <input type="checkbox"/> Alt. #	UNIT PRICE	UNIT PRICE EXTENSION (Quantity times Unit Price)
REF. NO.	QUANTITY:	UNIT OF MEASURE:	
S-005	2	Each	\$ 500.00
			\$ 1,000.00
DESCRIPTION:	PROJECT SIGN <input checked="" type="checkbox"/> Base Bid or <input type="checkbox"/> Alt. #	UNIT PRICE	UNIT PRICE EXTENSION (Quantity times Unit Price)
REF. NO.	QUANTITY:	UNIT OF MEASURE:	
S-006	2	Each	\$ 5,000.00
			\$ 10,000.00
DESCRIPTION:	REMOVE AND REPLACE GRAVEL DRIVES <input checked="" type="checkbox"/> Base Bid or <input type="checkbox"/> Alt. #	UNIT PRICE	UNIT PRICE EXTENSION (Quantity times Unit Price)
REF. NO.	QUANTITY:	UNIT OF MEASURE:	
S-007	325	Sq. Yd.	\$ 1.00
			\$ 325.00
DESCRIPTION:	REMOVAL OF FIRE HYDRANTS <input checked="" type="checkbox"/> Base Bid or <input type="checkbox"/> Alt. #	UNIT PRICE	UNIT PRICE EXTENSION (Quantity times Unit Price)
REF. NO.	QUANTITY:	UNIT OF MEASURE:	
S-009	11	Each	\$ 500.00
			\$ 5,500.00
DESCRIPTION:	FENCE ANY KIND <input checked="" type="checkbox"/> Base Bid or <input type="checkbox"/> Alt. #	UNIT PRICE	UNIT PRICE EXTENSION (Quantity times Unit Price)
REF. NO.	QUANTITY:	UNIT OF MEASURE:	
S-010	500	Lin. Ft.	\$ 15.00
			\$ 7,500.00
DESCRIPTION:	WATER MAIN (6") (PVC C900) <input checked="" type="checkbox"/> Base Bid or <input type="checkbox"/> Alt. #	UNIT PRICE	UNIT PRICE EXTENSION (Quantity times Unit Price)
REF. NO.	QUANTITY:	UNIT OF MEASURE:	
W-106	20	Lin. Ft.	\$ 20.00
			\$ 400.00

All quantities are estimated. The contractor will be paid based upon actual quantities as verified by the Owner

Revised October 10, 2016 -- Addendum No. 3

# LOUISIANA UNIFORM PUBLIC WORK BID FORM

## UNIT PRICE FORM

TO: Jefferson Parish Purchasing Department

200 Derbigny Street, Suite 4400

Gretna, Louisiana 70053

ATTN: Purchasing

*(Owner to provide name and address of owner)*

BID FOR: River Road Waterline Replacement - Phase 2

Williswood Lane to Rivet Blvd.

Public Works Project No. 2015-049-WR

Bid Proposal No. 50-00117630

*(Owner to provide name of project and other identifying information)*

**UNIT PRICES:** This form shall be used for any and all work required by the Bidding Documents and described as unit prices. Amounts shall be stated in figures and only in figures.

DESCRIPTION:	WATER MAIN (8") (PVC C900) <input checked="" type="checkbox"/> Base Bid or <input type="checkbox"/> Alt. # _____	UNIT PRICE	UNIT PRICE EXTENSION (Quantity times Unit Price)
REF. NO.	QUANTITY: 200 Lin. Ft.	\$ 30.00	\$ 6,000.00
DESCRIPTION:	WATER MAIN (12") (PVC C900) <input checked="" type="checkbox"/> Base Bid or <input type="checkbox"/> Alt. # _____	UNIT PRICE	UNIT PRICE EXTENSION (Quantity times Unit Price)
REF. NO.	QUANTITY: 12,910 Lin. Ft.	\$ 70.00	\$ 903,700.00
DESCRIPTION:	WATER MAIN (6") (DUCTILE IRON PIPE) <input checked="" type="checkbox"/> Base Bid or <input type="checkbox"/> Alt. # _____	UNIT PRICE	UNIT PRICE EXTENSION (Quantity times Unit Price)
REF. NO.	QUANTITY: 100 Lin. Ft.	\$ 30.00	\$ 3,000.00
DESCRIPTION:	WATER MAIN (8") (DUCTILE IRON PIPE) <input checked="" type="checkbox"/> Base Bid or <input type="checkbox"/> Alt. # _____	UNIT PRICE	UNIT PRICE EXTENSION (Quantity times Unit Price)
REF. NO.	QUANTITY: 100 Lin. Ft.	\$ 40.00	\$ 4,000.00
DESCRIPTION:	WATER MAIN (12") (DUCTILE IRON PIPE) <input checked="" type="checkbox"/> Base Bid or <input type="checkbox"/> Alt. # _____	UNIT PRICE	UNIT PRICE EXTENSION (Quantity times Unit Price)
REF. NO.	QUANTITY: 100 Lin. Ft.	\$ 80.00	\$ 8,000.00
DESCRIPTION:	GATE VALVE AND VALVE BOX (6") <input checked="" type="checkbox"/> Base Bid or <input type="checkbox"/> Alt. # _____	UNIT PRICE	UNIT PRICE EXTENSION (Quantity times Unit Price)
REF. NO.	QUANTITY: 1 Each	\$ 1,000.00	\$ 1,000.00
DESCRIPTION:	GATE VALVE AND VALVE BOX (8") <input checked="" type="checkbox"/> Base Bid or <input type="checkbox"/> Alt. # _____	UNIT PRICE	UNIT PRICE EXTENSION (Quantity times Unit Price)
REF. NO.	QUANTITY: 12 Each	\$ 1,500.00	\$ 18,000.00
DESCRIPTION:	GATE VALVE AND VALVE BOX (12") <input checked="" type="checkbox"/> Base Bid or <input type="checkbox"/> Alt. # _____	UNIT PRICE	UNIT PRICE EXTENSION (Quantity times Unit Price)
REF. NO.	QUANTITY: 46 Each	\$ 2,200.00	\$ 101,200.00

All quantities are estimated. The contractor will be paid based upon actual quantities as verified by the Owner

# LOUISIANA UNIFORM PUBLIC WORK BID FORM

## UNIT PRICE FORM

**TO:** Jefferson Parish Purchasing Department  
200 Derbigny Street, Suite 4400  
Gretna, Louisiana 70053  
**ATTN:** Purchasing  
*(Owner to provide name and address of owner)*

**BID FOR:** River Road Waterline Replacement - Phase 2  
Williswood Lane to Rivet Blvd.  
Public Works Project No. 2015-049-WR  
Bid Proposal No. 50-00117630  
*(Owner to provide name of project and other identifying information)*

**UNIT PRICES:** This form shall be used for any and all work required by the Bidding Documents and described as unit prices. Amounts shall be stated in figures and only in figures.

DESCRIPTION:	PIPE RESTRAINT (6") <input checked="" type="checkbox"/> Base Bid or <input type="checkbox"/> Alt. # _____	UNIT PRICE	UNIT PRICE EXTENSION <i>(Quantity times Unit Price)</i>
REF. NO.	QUANTITY: 2	UNIT OF MEASURE: Each	\$ 30.00 \$ 60.00
DESCRIPTION:	PIPE RESTRAINT (8") <input checked="" type="checkbox"/> Base Bid or <input type="checkbox"/> Alt. # _____	UNIT PRICE	UNIT PRICE EXTENSION <i>(Quantity times Unit Price)</i>
REF. NO.	QUANTITY: 22	UNIT OF MEASURE: Each	\$ 40.00 \$ 880.00
DESCRIPTION:	PIPE RESTRAINT (12") <input checked="" type="checkbox"/> Base Bid or <input type="checkbox"/> Alt. # _____	UNIT PRICE	UNIT PRICE EXTENSION <i>(Quantity times Unit Price)</i>
REF. NO.	QUANTITY: 100	UNIT OF MEASURE: Each	\$ 477.00 \$ 47,700.00
DESCRIPTION:	TRANSITIONAL COUPLING (6") <input checked="" type="checkbox"/> Base Bid or <input type="checkbox"/> Alt. # _____	UNIT PRICE	UNIT PRICE EXTENSION <i>(Quantity times Unit Price)</i>
REF. NO.	QUANTITY: 1	UNIT OF MEASURE: Each	\$ 550.00 \$ 550.00
DESCRIPTION:	TRANSITIONAL COUPLING (8") <input checked="" type="checkbox"/> Base Bid or <input type="checkbox"/> Alt. # _____	UNIT PRICE	UNIT PRICE EXTENSION <i>(Quantity times Unit Price)</i>
REF. NO.	QUANTITY: 13	UNIT OF MEASURE: Each	\$ 770.00 \$ 10,010.00
DESCRIPTION:	TRANSITIONAL COUPLING (12") <input checked="" type="checkbox"/> Base Bid or <input type="checkbox"/> Alt. # _____	UNIT PRICE	UNIT PRICE EXTENSION <i>(Quantity times Unit Price)</i>
REF. NO.	QUANTITY: 3	UNIT OF MEASURE: Each	\$ 1,200.00 \$ 3,600.00
DESCRIPTION:	DUCTILE IRON FITTINGS <input checked="" type="checkbox"/> Base Bid or <input type="checkbox"/> Alt. # _____	UNIT PRICE	UNIT PRICE EXTENSION <i>(Quantity times Unit Price)</i>
REF. NO.	QUANTITY: 12,000	UNIT OF MEASURE: Lbs.	\$ 1.00 \$ 12,000.00
DESCRIPTION:	FIRE HYDRANT ASSEMBLY <input checked="" type="checkbox"/> Base Bid or <input type="checkbox"/> Alt. # _____	UNIT PRICE	UNIT PRICE EXTENSION <i>(Quantity times Unit Price)</i>
REF. NO.	QUANTITY: 27	UNIT OF MEASURE: Each	\$ 5,900.00 \$ 159,300.00

All quantities are estimated. The contractor will be paid based upon actual quantities as verified by the Owner

# LOUISIANA UNIFORM PUBLIC WORK BID FORM

## UNIT PRICE FORM

TO: Jefferson Parish Purchasing Department

200 Derbigny Street, Suite 4400

Gretna, Louisiana 70053

ATTN: Purchasing

(Owner to provide name and address of owner)

BID FOR: River Road Waterline Replacement - Phase 2

Williswood Lane to Rivet Blvd.

Public Works Project No. 2015-049-WR

Bid Proposal No. 50-00117630

(Owner to provide name of project and other identifying information)

UNIT PRICES: This form shall be used for any and all work required by the Bidding Documents and described as unit prices. Amounts shall be stated in figures and only in figures.

DESCRIPTION:	WATER SERVICE CONNECTION (<1")	<input checked="" type="checkbox"/> Base Bid or <input type="checkbox"/> Alt.#	UNIT PRICE	UNIT PRICE EXTENSION (Quantity times Unit Price)
REF. NO.	QUANTITY:	UNIT OF MEASURE:		
W-903-0	20	Each	\$ 100.00	\$ 2,000.00
DESCRIPTION:	WATER SERVICE CONNECTION (1")	<input checked="" type="checkbox"/> Base Bid or <input type="checkbox"/> Alt.#	UNIT PRICE	UNIT PRICE EXTENSION (Quantity times Unit Price)
REF. NO.	QUANTITY:	UNIT OF MEASURE:		
W-903-1	10	Each	\$ 866.00	\$ 8,660.00
DESCRIPTION:	WATER SERVICE CONNECTION (UP TO 2" POLYETHYLENE)	<input checked="" type="checkbox"/> Base Bid or <input type="checkbox"/> Alt.#	UNIT PRICE	UNIT PRICE EXTENSION (Quantity times Unit Price)
REF. NO.	QUANTITY:	UNIT OF MEASURE:		
W-903-2	10	Each	\$ 866.00	\$ 8,660.00
DESCRIPTION:	ABANDONMENT OF WATERLINE (8")	<input checked="" type="checkbox"/> Base Bid or <input type="checkbox"/> Alt.#	UNIT PRICE	UNIT PRICE EXTENSION (Quantity times Unit Price)
REF. NO.	QUANTITY:	UNIT OF MEASURE:		
W-908	12,910	Lin. Ft.	\$ 1.00	\$ 12,910.00
DESCRIPTION:	REMOVAL AND DISPOSAL OF AC WATERLINE (6")	<input checked="" type="checkbox"/> Base Bid or <input type="checkbox"/> Alt.#	UNIT PRICE	UNIT PRICE EXTENSION (Quantity times Unit Price)
REF. NO.	QUANTITY:	UNIT OF MEASURE:		
W-907-6	200	Lin. Ft.	\$ 1.00	\$ 200.00
DESCRIPTION:	REMOVAL AND DISPOSAL OF AC WATERLINE (8")	<input checked="" type="checkbox"/> Base Bid or <input type="checkbox"/> Alt.#	UNIT PRICE	UNIT PRICE EXTENSION (Quantity times Unit Price)
REF. NO.	QUANTITY:	UNIT OF MEASURE:		
W-907-8	200	Lin. Ft.	\$ 1.00	\$ 200.00
DESCRIPTION:	HANDICAPPED CURB RAMP	<input checked="" type="checkbox"/> Base Bid or <input type="checkbox"/> Alt.#	UNIT PRICE	UNIT PRICE EXTENSION (Quantity times Unit Price)
REF. NO.	QUANTITY:	UNIT OF MEASURE:		
706-04-00100	4	Each	\$ 1,500.00	\$ 6,000.00
DESCRIPTION:	18" RCP NEW DRIVEWAY PIPE	<input checked="" type="checkbox"/> Base Bid or <input type="checkbox"/> Alt.#	UNIT PRICE	UNIT PRICE EXTENSION (Quantity times Unit Price)
REF. NO.	QUANTITY:	UNIT OF MEASURE:		
701-03-00101	2	Each	\$ 100.00	\$ 200.00

All quantities are estimated. The contractor will be paid based upon actual quantities as verified by the Owner

Revised October 10, 2016 - Addendum No. 3



# LOUISIANA UNIFORM PUBLIC WORK BID FORM

## UNIT PRICE FORM

TO: Jefferson Parish Purchasing Department  
200 Derbigny Street, Suite 4400  
Gretna, Louisiana 70053  
ATTN: Purchasing  
(Owner to provide name and address of owner)

BID FOR: River Road Waterline Replacement - Phase 2  
Willswood Lane to Rivet Blvd.  
Public Works Project No. 2015-049-WR  
Bid Proposal No. 50-00117630  
(Owner to provide name of project and other identifying information)

UNIT PRICES: This form shall be used for any and all work required by the Bidding Documents and described as unit prices. Amounts shall be stated in figures and only in figures.

DESCRIPTION:	REMOVAL OF PORTLAND CEMENT CONCRETE PAVEMENT <input checked="" type="checkbox"/> Base Bid or <input type="checkbox"/> Alt #	UNIT PRICE	UNIT PRICE EXTENSION (Quantity times Unit Price)
REF. NO.	QUANTITY: UNIT OF MEASURE:		
202-02-02021	700 Sq. Yd.	\$ 1.00	\$ 700.00
DESCRIPTION:	REMOVE CONCRETE WALK <input checked="" type="checkbox"/> Base Bid or <input type="checkbox"/> Alt #	UNIT PRICE	UNIT PRICE EXTENSION (Quantity times Unit Price)
REF. NO.	QUANTITY: UNIT OF MEASURE:		
202-02-06200	150 Sq. Yd.	\$ 1.00	\$ 150.00
DESCRIPTION:	PORTLAND CEMENT CONCRETE (9" THICK) <input checked="" type="checkbox"/> Base Bid or <input type="checkbox"/> Alt #	UNIT PRICE	UNIT PRICE EXTENSION (Quantity times Unit Price)
REF. NO.	QUANTITY: UNIT OF MEASURE:		
601-01-00300	700 Sq. Yd.	\$ 125.00	\$ 87,500.00
DESCRIPTION:	CONCRETE WALK (4" THICK) <input checked="" type="checkbox"/> Base Bid or <input type="checkbox"/> Alt #	UNIT PRICE	UNIT PRICE EXTENSION (Quantity times Unit Price)
REF. NO.	QUANTITY: UNIT OF MEASURE:		
706-01-00100	150 Sq. Yd.	\$ 50.00	\$ 7,500.00
DESCRIPTION:	REMOVE AND REPLACE CONCRETE CURB <input checked="" type="checkbox"/> Base Bid or <input type="checkbox"/> Alt #	UNIT PRICE	UNIT PRICE EXTENSION (Quantity times Unit Price)
REF. NO.	QUANTITY: UNIT OF MEASURE:		
707-01-00100	500 Lin. Ft.	\$ 30.00	\$ 15,000.00
DESCRIPTION:	SUPERPAVE ASPHALTIC PAVEMENT <input checked="" type="checkbox"/> Base Bid or <input type="checkbox"/> Alt #	UNIT PRICE	UNIT PRICE EXTENSION (Quantity times Unit Price)
REF. NO.	QUANTITY: UNIT OF MEASURE:		
502-01-00100	26 Ton	\$ 250.00	\$ 6,500.00
DESCRIPTION:	COLD PLANING ASPHALTIC CONCRETE PAVEMENT (2" THICK) <input checked="" type="checkbox"/> Base Bid or <input type="checkbox"/> Alt #	UNIT PRICE	UNIT PRICE EXTENSION (Quantity times Unit Price)
REF. NO.	QUANTITY: UNIT OF MEASURE:		
509-01-00100	235 Sq. Yd.	\$ 20.00	\$ 4,700.00

All quantities are estimated. The contractor will be paid based upon actual quantities as verified by the Owner

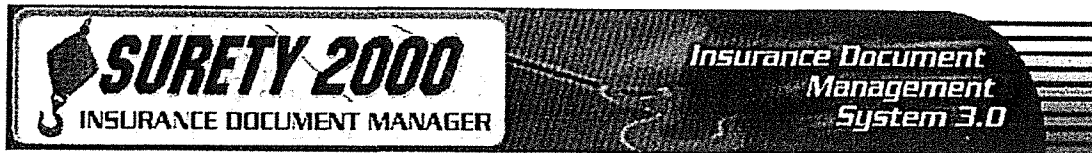

**Bond Number: SLA16987060**

**Contractor Information**

**Principal:** Wallace C. Drennan, Inc.

**Address:** 1500 Nine Mile Point Westwego Louisiana 70094 United States

**Owner/Obligee Information**

**Bond Form:** Bid Bond in accordance with Contract Specifications

**Owner/Obligee:** Jefferson Parish

**Address:** 200 Derbigny Street Gretna Louisiana 70053 United States

**Bond Information**

**Surety:** The Hanover Insurance Co

**Bid Date:** 10/25/2016

**Estimated Contract Price:**

**Time For Completion:**

**Liquidated Damages:**

**Estimated Work On Hand:**

**Amount of Bid Security:** 5%

**Contract # or IFB #:** 50-00117630

**Description of Job:** River Road Water Line Replacement, Rivet Boulevard to Willswood Lane

**Job Breakdown:**

**Electronic Bidding Information**

**Bid Security Percentage:** 5

**Bid Security Maximum:**

**Owner Assigned Contractor Number:** BX268

**Primary Agency:**

Cory, Tucker & Larowe, Inc

Power of Attorney Limited to: \$20,000,000

**Executed**

**Entered By:** Pamela K. Tucker - 10/11/2016 12:23:40 PM ET

**Approved & Executed By:**

*Pamela K. Tucker*

Pamela K. Tucker (Signed: 11-Oct-2016 12:24 PM EDT (UTC-04:00))

Signature Information

Know all men by these presents that The Hanover Insurance Co, a Corporation duly organized under the laws of the State of New Hampshire, are held and firmly bound unto the above owner/obligee by this transmission. The surety agrees to waive the Statute of Fraud defense and further agrees that the owner/obligee is a third party

beneficiary of the waiver for the purposes of enforcing this bid bond.

© S2000, Inc.

Document ID S2000-1000878755



DRENNAN-02

LBARBER

## CERTIFICATE OF LIABILITY INSURANCE

DATE (MM/DD/YYYY)

10/3/2016

THIS CERTIFICATE IS ISSUED AS A MATTER OF INFORMATION ONLY AND CONFERS NO RIGHTS UPON THE CERTIFICATE HOLDER. THIS CERTIFICATE DOES NOT AFFIRMATIVELY OR NEGATIVELY AMEND, EXTEND OR ALTER THE COVERAGE AFFORDED BY THE POLICIES BELOW. THIS CERTIFICATE OF INSURANCE DOES NOT CONSTITUTE A CONTRACT BETWEEN THE ISSUING INSURER(S), AUTHORIZED REPRESENTATIVE OR PRODUCER, AND THE CERTIFICATE HOLDER.

IMPORTANT: If the certificate holder is an ADDITIONAL INSURED, the policy(ies) must be endorsed. If SUBROGATION IS WAIVED, subject to the terms and conditions of the policy, certain policies may require an endorsement. A statement on this certificate does not confer rights to the certificate holder in lieu of such endorsement(s).

## PRODUCER

Cory, Tucker & Larowe, Inc.  
P. O. Box 6646  
Metairie, LA 70009-6646

## CONTACT

## NAME:

PHONE (A/C, No, Ext): (504) 834-5080

FAX (A/C, No): (504) 835-7726

## E-MAIL:

## ADDRESS:

## INSURER(S) AFFORDING COVERAGE

## NAIC #

INSURER A : Zurich American Insurance Company

16535

INSURER B : National Union Fire Insurance Company

19445

INSURER C :

INSURER D :

INSURER E :

INSURER F :

## INSURED

Wallace C. Drennan, Inc.  
1500 Nine Mile Point Road  
Westwego, LA 70094

## COVERAGES

## CERTIFICATE NUMBER:

## REVISION NUMBER:

THIS IS TO CERTIFY THAT THE POLICIES OF INSURANCE LISTED BELOW HAVE BEEN ISSUED TO THE INSURED NAMED ABOVE FOR THE POLICY PERIOD INDICATED. NOTWITHSTANDING ANY REQUIREMENT, TERM OR CONDITION OF ANY CONTRACT OR OTHER DOCUMENT WITH RESPECT TO WHICH THIS CERTIFICATE MAY BE ISSUED OR MAY PERTAIN, THE INSURANCE AFFORDED BY THE POLICIES DESCRIBED HEREIN IS SUBJECT TO ALL THE TERMS, EXCLUSIONS AND CONDITIONS OF SUCH POLICIES. LIMITS SHOWN MAY HAVE BEEN REDUCED BY PAID CLAIMS.

INSR LTR	TYPE OF INSURANCE	ADDL INSD	SUBR WVD	POLICY NUMBER	POLICY EFF (MM/DD/YYYY)	POLICY EXP (MM/DD/YYYY)	LIMITS
A	<input checked="" type="checkbox"/> COMMERCIAL GENERAL LIABILITY						
	<input type="checkbox"/> CLAIMS-MADE <input checked="" type="checkbox"/> OCCUR	X	X	GLO 3757536 09	02/01/2016	02/01/2017	EACH OCCURRENCE \$ 1,000,000
							DAMAGE TO RENTED PREMISES (Ea occurrence) \$ 100,000
							MED EXP (Any one person) \$ 10,000
							PERSONAL & ADV INJURY \$ 1,000,000
							GENERAL AGGREGATE \$ 2,000,000
							PRODUCTS - COMP/OP AGG \$ 2,000,000
							\$
	GEN'L AGGREGATE LIMIT APPLIES PER:						
	<input type="checkbox"/> POLICY <input checked="" type="checkbox"/> PRO-JECT <input type="checkbox"/> LOC						
	OTHER:						
A	AUTOMOBILE LIABILITY						
	<input checked="" type="checkbox"/> ANY AUTO	X	X	BAP 3757535 09	02/01/2016	02/01/2017	COMBINED SINGLE LIMIT (Ea accident) \$ 1,000,000
	<input type="checkbox"/> ALL OWNED AUTOS						BODILY INJURY (Per person) \$
	<input type="checkbox"/> HIRED AUTOS						BODILY INJURY (Per accident) \$
							PROPERTY DAMAGE (Per accident) \$
							\$
B	<input checked="" type="checkbox"/> UMBRELLA LIAB						EACH OCCURRENCE \$ 10,000,000
	<input type="checkbox"/> EXCESS LIAB	X	X	BE 067907844	02/01/2016	02/01/2017	AGGREGATE \$ 10,000,000
	<input type="checkbox"/> DED <input type="checkbox"/> RETENTION \$						\$
A	WORKERS COMPENSATION AND EMPLOYERS' LIABILITY						<input checked="" type="checkbox"/> PER STATUTE <input type="checkbox"/> OTH-ER
	ANY PROPRIETOR/PARTNER/EXECUTIVE OFFICER/MEMBER EXCLUDED? (Mandatory in NH)	Y/N		WC 3757534 09	02/01/2016	02/01/2017	E.L. EACH ACCIDENT \$ 1,000,000
	If yes, describe under DESCRIPTION OF OPERATIONS below	N/A	X				E.L. DISEASE - EA EMPLOYEE \$ 1,000,000
							E.L. DISEASE - POLICY LIMIT \$ 1,000,000

DESCRIPTION OF OPERATIONS / LOCATIONS / VEHICLES (ACORD 101, Additional Remarks Schedule, may be attached if more space is required)  
For bid purposes only: River Road Water Line Replacement Phase 2

## CERTIFICATE HOLDER

Jefferson Parish Council, Jefferson Parish, Louisiana  
Jefferson Parish General Gov. Bldg.  
200 Derbigny Street, Suite 4400  
Gretna, LA 70053

## CANCELLATION

SHOULD ANY OF THE ABOVE DESCRIBED POLICIES BE CANCELLED BEFORE THE EXPIRATION DATE THEREOF, NOTICE WILL BE DELIVERED IN ACCORDANCE WITH THE POLICY PROVISIONS.

## AUTHORIZED REPRESENTATIVE

*Maurice Barber*

© 1988-2014 ACORD CORPORATION. All rights reserved.

**BID BOND**

KNOW ALL MEN BY THESE PRESENTS that we, the undersigned,

Wallace C. Drennan, Inc.

as PRINCIPAL, and

The Hanover Insurance Company

as SURETY, are held and firmly bound unto the Parish of Jefferson, hereinafter called the "OWNER", in the penal sum of:

Five Percent (5%) of the Amount Bid

DOLLARS (\$ 5% ) lawful money of the United States, for the payment of which sum well and truly to be made, we bind ourselves, our heirs, executors, administrators, successors, and assigns, jointly and severally, firmly by these presents.

THE CONDITION OF THIS OBLIGATION IS SUCH, that whereas the Principal has submitted the accompanying Bid dated October 25, 2016, for

**RIVER ROAD WATER LINE REPLACEMENT**  
**RIVET BOULEVARD TO WILLSWOOD LANE**  
**BID PROPOSAL NO. 50-00117630**

NOW, THEREFORE, if the Principal shall not withdraw said Bid within the period specified therein after the opening of the same or, if no period be specified, within forty-five (45) days after the said opening, and shall within the period specified therefore or, if no period be specified, within twelve (12) days after the prescribed forms are presented to him for signature, enter into a written Contract with the Parish in accordance with the Bid as accepted, and give bond with good and sufficient surety or sureties, as may be required, for the faithful performance and proper fulfillment of such Contract; or in the event of the withdrawal of said Bid within the period specified, or the failure to enter into such Contract and give such bond within the time specified, if the Principal shall pay the Parish the difference between the amount specified in said Bid and the amount for which the Parish may procure the required work or supplies, or both, if the latter be in excess of the former, then the above obligation shall be void and of no effect, otherwise, to remain in full force and virtue.

IN WITNESS WHEREOF, the above bounded parties have executed this instrument under their several seals this 25th day of October, 2016, the name and corporate seal of each corporate party being hereto affixed and these presents signed by its undersigned representative, pursuant to authority of its governing body.

**BID BOND (continued)**

In Presence of:

Wallace C. Drennan, III

(Individual Principal)

P.O. Box 15438, New Orleans, LA 70175-5438

(Business Address, including Zip Code)

(Partnership)

(SEAL)

(Business Address, including Zip Code)

ATTEST:

BY: Wallace C. Drennan, III

Wallace C. Drennan, Inc.

(Corporate Principal)

P.O. Box 15438, New Orleans, LA 70175

(Business Address, including Zip Code)

BY: \_\_\_\_\_

AFFIX

CORPORATE

SEAL

ATTEST:

(See Power of Attorney)

The Hanover Insurance Company

(Corporate Surety)

440 Lincoln Street, Worcester, MA 01653

(Business Address, including Zip Code)

BY: Pamela K. Tucker

AFFIX CORPORATE SEAL

Pamela K. Tucker, Attorney-in-Fact

Countersigned:

BY: Pamela K. Tucker

Pamela K. Tucker, Attorney-in-Fact\*

State of Louisiana

THE HANOVER INSURANCE COMPANY  
MASSACHUSETTS BAY INSURANCE COMPANY  
CITIZENS INSURANCE COMPANY OF AMERICA

POWERS OF ATTORNEY  
CERTIFIED COPY

KNOW ALL MEN BY THESE PRESENTS: That THE HANOVER INSURANCE COMPANY and MASSACHUSETTS BAY INSURANCE COMPANY, both being corporations organized and existing under the laws of the State of New Hampshire, and CITIZENS INSURANCE COMPANY OF AMERICA, a corporation organized and existing under the laws of the State of Michigan, do hereby constitute and appoint

Stephen L. Cory, Pamela K. Tucker, Jill K. Tucker and/or Melanie Stern

of Metairie, LA and each is a true and lawful Attorney(s)-in-fact to sign, execute, seal, acknowledge and deliver for, and on its behalf, and as its act and deed any place within the United States, or, if the following line be filled in, only within the area therein designated

any and all bonds, recognizances, undertakings, contracts of indemnity or other writings obligatory in the nature thereof, as follows:

Any such obligations in the United States, not to exceed Forty Million and No/100 (\$40,000,000) in any single instance

and said companies hereby ratify and confirm all and whatsoever said Attorney(s)-in-fact may lawfully do in the premises by virtue of these presents. These appointments are made under and by authority of the following Resolution passed by the Board of Directors of said Companies which resolutions are still in effect:

"RESOLVED, That the President or any Vice President, in conjunction with any Vice President, be and they are hereby authorized and empowered to appoint Attorneys-in-fact of the Company, in its name and as its acts, to execute and acknowledge for and on its behalf as Surety any and all bonds, recognizances, contracts of indemnity, waivers of citation and all other writings obligatory in the nature thereof, with power to attach thereto the seal of the Company. Any such writings so executed by such Attorneys-in-fact shall be as binding upon the Company as if they had been duly executed and acknowledged by the regularly elected officers of the Company in their own proper persons." (Adopted October 7, 1981 - The Hanover Insurance Company; Adopted April 14, 1982 - Massachusetts Bay Insurance Company; Adopted September 7, 2001 - Citizens Insurance Company of America)

IN WITNESS WHEREOF, THE HANOVER INSURANCE COMPANY, MASSACHUSETTS BAY INSURANCE COMPANY and CITIZENS INSURANCE COMPANY OF AMERICA have caused these presents to be sealed with their respective corporate seals, duly attested by two Vice Presidents, this 4th day of November 2011.

THE HANOVER INSURANCE COMPANY  
MASSACHUSETTS BAY INSURANCE COMPANY  
CITIZENS INSURANCE COMPANY OF AMERICA



Robert Thomas, Vice President

Mari Fitzgerald, Vice President

THE COMMONWEALTH OF MASSACHUSETTS )  
COUNTY OF WORCESTER ) ss.

On this 4th day of November 2011 before me came the above named Vice Presidents of The Hanover Insurance Company, Massachusetts Bay Insurance Company and Citizens Insurance Company of America, to me personally known to be the individuals and officers described herein, and acknowledged that the seals affixed to the preceding instrument are the corporate seals of The Hanover Insurance Company, Massachusetts Bay Insurance Company and Citizens Insurance Company of America, respectively, and that the said corporate seals and their signatures as officers were duly affixed and subscribed to said instrument by the authority and direction of said Corporations.



BARBARA A. GARLICK  
Notary Public  
Commonwealth of Massachusetts  
My Commission Expires Sept. 21, 2018

Barbara A. Garlick  
Barbara A. Garlick, Notary Public  
My Commission Expires September 21, 2018

I, the undersigned Vice President of The Hanover Insurance Company, Massachusetts Bay Insurance Company and Citizens Insurance Company of America, hereby certify that the above and foregoing is a full, true and correct copy of the Original Power of Attorney issued by said Companies, and do hereby further certify that the said Powers of Attorney are still in force and effect.

This Certificate may be signed by facsimile under and by authority of the following resolution of the Board of Directors of The Hanover Insurance Company, Massachusetts Bay Insurance Company and Citizens Insurance Company of America.

"RESOLVED, That any and all Powers of Attorney and Certified Copies of such Powers of Attorney and certification in respect thereto, granted and executed by the President or any Vice President in conjunction with any Vice President of the Company, shall be binding on the Company to the same extent as if all signatures therein were manually affixed, even though one or more of any such signatures thereon may be facsimile." (Adopted October 7, 1981 - The Hanover Insurance Company; Adopted April 14, 1982 - Massachusetts Bay Insurance Company; Adopted September 7, 2001 - Citizens Insurance Company of America)

GIVEN under my hand and the seals of said Companies, at Worcester, Massachusetts, this 25th day of October, 2011

THE HANOVER INSURANCE COMPANY  
MASSACHUSETTS BAY INSURANCE COMPANY  
CITIZENS INSURANCE COMPANY OF AMERICA

Glenn Margosian  
Glenn Margosian, Vice President



CERTIFIED COPY OF  
EXCERPT OF MINUTES OF A SPECIAL MEETING  
OF THE BOARD OF DIRECTORS OF  
WALLACE C. DRENNAN, INC.

---

Held on April 5, 2016  
1500 Nine Mile Point Road  
Westwego, LA

---

I, Teresa S. Deemer, Secretary of Wallace C. Drennan, Inc., do hereby certify the following to be a true and correct excerpt of the minutes of the meeting of the Directors of the Corporation held on April 5, 2016; and that the following RESOLUTIONS passed at that meeting are still in full force and effect:

\* \* \*

"...it was further RESOLVED that the President, Wallace C. Drennan, III, be authorized to act for Wallace C. Drennan, Inc., in all phases of the operations of its business, to sign all contracts, bid applications and bids, to manage the business of the corporation, to make loans, execute banking resolutions, sign checks, deposit and withdraw funds, execute payment and performance bonds, make purchase of vehicles, equipment, materials and supplies for the corporation; to sell vehicles, equipment materials and supplies of the corporation; or lease or purchase movable or immovable property and improvements on behalf of the corporation; to hire and fire employees; to manage and oversee construction jobs; to estimate and submit bids; to procure advertising packets, bid packages and other documents necessary to formulate bids for construction work; to manage and oversee the maintenance, scheduling and uses of equipment within the corporation; to direct, manage and supervise labor and construction work; generally, without limitation, to sign all documents and perform all acts necessary for the conducting of the operation and business of Wallace C. Drennan, Inc., as its President; and also the President should have general and specific powers on behalf of the corporation to carry out and work with the Secretary of the corporation in carrying out the banking business of the corporation; to deposit and withdraw funds; to make loans, to sign checks in accordance with the banking resolution contained hereinbelow; to execute mortgages or chattel mortgages, or documents pursuant to the Uniform Commercial Code as necessary to purchase equipment, materials or property;

to execute all necessary banking documents, banking resolutions, loan documents, drafts, continuing guaranties, or other banking documents; and generally to perform any act and execute any document necessary to carry out the banking and financial business of Wallace C. Drennan, Inc., in cooperation with the duties and responsibilities of the Secretary of the corporation."

\* \* \*

Westwego, Louisiana



Teresa S. Deemer  
Secretary

#### CERTIFICATE

I, the undersigned President of Wallace C. Drennan, Inc., do certify that the above and foregoing resolution was unanimously adopted at a meeting of the Board of Directors of the Said Corporation held on April 5, 2016, and that the same is in full force and effect this date.

IN TESTIMONY WHEREOF, I have hereunto set my hand and the seal of said corporation this 4<sup>th</sup> day of October, 2016.



Wallace C. Drennan, III  
President

STATE OF LOUISIANA  
PARISH OF ST. TAMMANY

BEFORE ME, the undersigned authority, duly commissioned and qualified and sworn in and for the State and Parish aforesaid, personally came and appeared Wallace C. Drennan, III, President who after being duly sworn, did depose and say as follows:

**LA. R.S. 38:2212.10(C) VERIFICATION OF EMPLOYEES INVOLVED IN CONTRACTS FOR PUBLIC WORKS**

- A. At the time of bidding, bidder is registered and participates in a status verification system to verify that all new hires in the state of Louisiana are legal citizens of the United States or are legal aliens.
- B. If awarded the contract, bidder shall continue, during the term of the contract, to utilize a status verification system to verify the legal status of all new employees in the state of Louisiana.
- C. If awarded the contract, bidder shall require all subcontractors to submit to it a sworn affidavit verifying compliance with Paragraphs (A) and (B) of this Subsection.

**LA. R.S. 38:2224 NON-COLLUSION AND NON-SOLICITATION**

- A. The bidder employed no person, corporation, firm, association, or other organization, either directly or indirectly, to secure the public contract under which he received payment, other than persons regularly employed by the bidder whose services in connection with the construction of the public building or project or in securing the public contract were in the regular course of their duties for bidder.
- B. That no part of the contract price received by bidder was paid or will be paid to any persons, corporation, firm, association, or other organization for soliciting the contract, other than the payment of their normal compensation to persons regularly employed by the bidder whose services in connection with construction of the public building or project were in the regular course of their duties for bidder.
- C. Said bid is genuine and the bidder has not colluded, conspired, or agreed, directly or indirectly, with any other bidder to offer a sham or collusive bid.
- D. Said bidder has not in any manner, directly or indirectly, agreed with any other person to fix the bid price of affiant or any other bidder, or to fix any overhead profit or cost element of said bid price, or that of any other bidder, or to induce any other person to refrain from bidding.
- E. Said bidder is not intended to secure an unfair advantage of benefit from the Owner or in favor of any person interested in the proposed contract.
- F. All statements contained in said bid are true and correct.
- G. Neither affiant nor any member of his company has divulged information regarding said bid or any data relative thereto to any other person, firm, or corporation.

**LA. R.S. 38:2227 PAST CRIMINAL CONVICTIONS OF BIDDERS**

- A. No sole proprietor or individual partner, incorporator, director, manager, officer, organizer, or member who has a minimum of a ten percent (10%) ownership in the bidding entity named below has been convicted of, or has entered a plea of guilty or nolo contendere to any of the following state crimes or equivalent federal crimes as listed below:
  - (a) Public bribery (R.S. 14:118)
  - (c) Extortion (R.S. 14:66)
  - (b) Corrupt influencing (R.S. 14:120)
  - (d) Money laundering (R.S. 14:23)
- B. Within the past five years from the project bid date, no sole proprietor or individual partner, incorporator, director, manager, officer, organizer, or member who has a minimum of a ten percent (10%) ownership in the bidding entity named below has been convicted of, or has entered a plea of guilty or nolo contendere to any of the following state crimes or equivalent federal crimes, during the solicitation or execution of a contract or bid awarded pursuant to the provisions of Chapter 10 of Title 38 of the Louisiana Revised Statutes:
  - (a) Theft (R.S. 14:67)
  - (f) Bank fraud (R.S. 14:71.1)
  - (b) Identity Theft (R.S. 14:67.16)
  - (g) Forgery (R.S. 14:72)
  - (c) Theft of a business record (R.S. 14:67.20)
  - (h) Contractors; misapplication of payments (R.S. 14:202)
  - (d) False accounting (R.S. 14:70)
  - (i) Malfeasance in office (R.S. 14:134)
  - (e) Issuing worthless checks (R.S. 14:71)

I hereby certify that the information herein is true and correct to the best of my knowledge, information, and belief.

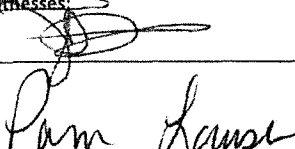
Witnesses:  
  
Pam Lause

Signature: Wallace C. Drennan  
Printed Name: Wallace C. Drennan, III  
Title: President  
Entity Name: Wallace C. Drennan, Inc.

Sworn to and subscribed before me on 19th day of September, 2016.

KEVIN M. POCHE  
Attorney/Notary Public  
State of Louisiana  
Bar No. 33630

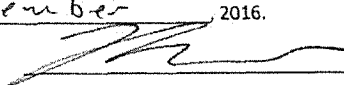
Notary Public:   
Commission expires: at death

Public Works Bid

COPY

AFFIDAVIT

STATE OF Louisiana

PARISH/COUNTY OF St. Tammany

BEFORE ME, the undersigned authority, personally came and appeared: \_\_\_\_\_

Wallace C. Drennan, III, (Affiant) who after being by me duly sworn, deposed and said that he/she is the fully authorized President of Wallace C. Drennan, Inc. (Entity), the party who submitted a bid in response to Bid Number 50-00117630, to the Parish of Jefferson.

Affiant further said:

Campaign Contribution Disclosures

**(Choose A or B, if option A is indicated please include the required attachment):**

Choice A \_\_\_\_\_ Attached hereto is a list of all campaign contributions, including the date and amount of each contribution, made to current or former elected officials of the Parish of Jefferson by Entity, Affiant, and/or officers, directors and owners, including employees, owning 25% or more of the Entity during the two-year period immediately preceding the date of this affidavit or the current term of the elected official, whichever is greater. Further, Entity, Affiant, and/or Entity Owners have not made any contributions to or in support of current or former members of the Jefferson Parish Council or the Jefferson Parish President through or in the name of another person or legal entity, either directly or indirectly.

Choice B X there are **NO** campaign contributions made which would require disclosure under Choice A of this section.

COPY

Affiant further said:

Debt Disclosures

**(Choose A or B, if option A is indicated please include the required attachment):**

- Choice A** \_\_\_\_\_ Attached hereto is a list of all debts owed by the affiant to any elected or appointed official of the Parish of Jefferson, and any and all debts owed by any elected or appointed official of the parish to the Affiant.
- Choice B**   x   There are **NO** debts which would require disclosure under Choice A of this section.

Affiant further said:

That Affiant has employed no person, corporation, firm, association, or other organization, either directly or indirectly, to secure the public contract under which he received payment, other than persons regularly employed by the Affiant whose services in connection with the construction, alteration or demolition of the public building or project or in securing the public contract were in the regular course of their duties for Affiant; and

That no part of the contract price received by Affiant was paid or will be paid to any person, corporation, firm, association, or other organization for soliciting the contract, other than the payment of their normal compensation to persons regularly employed by the Affiant whose services in connection with the construction, alteration or demolition of the public building or project were in the regular course of their duties for Affiant.

Affiant further said:

Affiant personally has not been convicted of, nor has he/she entered into a plea of guilty or nolo contendere to any of the crimes or equivalent federal crimes listed below. No individual partner, incorporator, director, manager, officer, organizer, or member, who has a minimum of a ten percent ownership in the Bidding Entity, has been convicted of, or has entered a plea of guilty or nolo contendere to any of the crimes or equivalent federal crimes listed below. A conviction of or plea of guilty or nolo contendere to the following state crimes or equivalent federal crimes shall permanently bar any person or the bidding entity from bidding on public projects:

- (a) Public bribery (R.S. 14:118)
- (b) Corrupt influencing (R.S. 14:120)
- (c) Extortion (R.S. 14:66)
- (d) Money laundering (R.S. 14:230)

COPY

A conviction of or plea of guilty or nolo contendere to the following state crimes or equivalent federal crimes shall bar any person or the bidding entity from bidding on public projects for a period of five years from the date of conviction or from the date of the entrance of the plea of guilty or nolo contendere:

- (a) Theft (R.S. 14:67)
- (b) Identity Theft (R.S. 14:67, 16)
- (c) Theft of a business record (R.S. 14:67.20)
- (d) False accounting (R.S. 14:70)
- (e) Issuing worthless checks (R.S. 14:71)
- (f) Bank fraud (R.S. 14:71.1)
- (g) Forgery (R.S. 14:72)
- (h) Contractors; misapplication of payments (R.S. 14:202)
- (i) Malfeasance in office (R.S. 14:134)

The five-year prohibition provided for in this section shall apply only if the crime was committed during the solicitation or execution of a contract or bid awarded pursuant to these provisions. If evidence is submitted substantiating that a false attestation has been made and the project must be readvertised or the contract cancelled, the awarded entity making the false attestation shall be responsible to the public entity for the costs of rebidding, additional costs due to increased costs of bids and any and all delay costs due to the rebid or cancellation of this project.

*[The remainder of this page is intentionally left blank.]*

COPY

Affiant further said:

- (1) Entity is registered and participates in a status verification system to verify that all employees in the State of Louisiana are legal citizens of the United States or are legal aliens.
- (2) Entity shall continue, during the term of the contract, to utilize a status verification system to verify the legal status of all new employees in the State of Louisiana.
- (3) Entity shall require all subcontractors to submit to the Entity a sworn affidavit verifying compliance with statements (1) and (2).

  
Signature of Affiant

Wallace C. Drennan, III  
Printed Name of Affiant President

SWORN AND SUBSCRIBED TO BEFORE ME  
ON THE 19<sup>th</sup> DAY OF September, 2016.

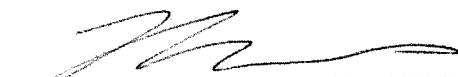
  
Notary Public  
Kevin M. Poche  
Printed Name of Notary  
33630  
Notary/Bar Roll Number

KEVIN M. POCHÉ  
Attorney/Notary Public  
State of Louisiana  
Bar No. 33630  
My commission expires at death

My commission expires at death.

[Print](#)

## Notary Search - Detail

**Name:** MR. KEVIN M. POCHE ✓  
**Address:** 4000 LAKE BEAU PRE BLVD., #94  
BATON ROUGE, LA 70820  
**Phone:** (504) 231-3018  
**Notary ID Number:** 92204  
**Parish:** EAST BATON ROUGE with STATEWIDE JURISDICTION ✓  
**Agency:** N/A  
**Notary Type:** Attorney  
Bar Roll #: 33630 ✓  
**Status:** Active  
**Commission Date:** 08/11/2011  
**Oath Date:** 08/09/2011  
**Surety Expiration Date:** Not Required  
**Annual Report Current:** Not Applicable

[Back to Search Results](#)[New Search](#)





**CENTRALBIDDING**  
FROM CENTRAL AUCTION HOUSE

**5000117630 RIVER ROAD WATER LINE REPLACEMENT PHASE 2**  
Jefferson Parish Government

Project documents obtained from [www.CentralBidding.com](http://www.CentralBidding.com)

29-Sep-2016 02:09:21 PM

*Waller* ( *MB* )

CONTRACT DOCUMENTS, SPECIFICATIONS  
AND  
CONTRACT DRAWINGS  
FOR

JEFFERSON PARISH  
DEPARTMENT OF WATER

RIVER RD. WATERLINE REPLACEMENT  
RIVET BLVD. TO WILLSWOOD LANE

PROJECT NO. 2015-049-WR  
PROPOSAL NO. 50-00117630

---

ADDENDUM NO. 1

DATE ISSUED: September 29, 2016

---

BID DATE: October 4, 2016 at 2:00 PM  
BID LOCATION: Jefferson Parish General Government Building  
Jefferson Parish Purchasing Dept., Suite 4400  
200 Derbigny St., Gretna, LA 70053

---

This addendum shall be part of the Contract Documents as provided in the Instructions to Bidders.

The following items are issued to add to, modify, and clarify the Contract Documents. These items shall have full force and effect as the Contract Documents, and the cost involved shall be included in the bid prices.

Acknowledge receipt of the addendum by inserting its number and date on the Bid Form of the Bid Documents. Failure to do so may subject the bidder to disqualifications.

This Addendum No. 1 consists of 41 pages including the title sheet and all attachments.

Bid Proposal No. 50-00117630

Addendum No. 1

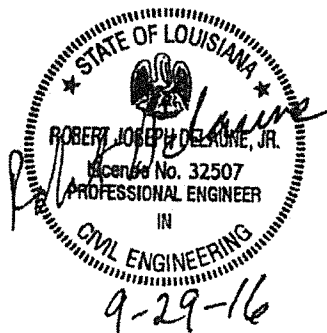

## **Pre-Bid**

A pre-bid conference was held on September 26, 2016 at 10:00 am. The pre-bid meeting memorandum and sign-in sheet are provided as attachments to this addendum.

## **General**

This project is funded through a Louisiana Department of Health and Hospitals Drinking Water Revolving Loan. The project is subject to the Davis Bacon Act and the Davis Bacon Wage Decision. The most recently updated Davis Bacon Wage Decision is included in the specifications and these minimum wages will be required for the listed job classifications on this project.

In some locations it may be necessary to remove and replace existing fencing along the right of way to install the new waterline. Approval shall be obtained from the Engineer before any fence can be removed for waterline installation. The permanent fence along the right of way shall be returned to its original condition following installation of the water line in locations where fence is removed. A fencing bid item for any kind of existing fence has been added to the bid form and will be paid for on a linear foot basis.

Items have been added to the project for handicap ramps and concrete roadway, walks and curb removal and replacement. Details for these items are included as an attachment to this addendum. Only the details that apply to this project in these attachments shall be used.

Handicap ramps will be installed in locations directed by the Engineer. Approval shall be obtained from the Engineer before any handicap ramps are installed. The handicap ramp bid item shall cover all three types of handicap ramps shown in the standard details. It will be at the discretion of the Owner as to which type of handicap ramp will be installed.

A permit from the Southeast Louisiana Flood Protection Authority (SLFPA) – West has been applied for. This permit typically outlines trenching and excavation requirements in relation to the stage of the Mississippi River. The permit has not yet been issued. A letter of no objection that was issued by the US Army Corps of Engineers New Orleans District is attached as reference for stipulations that will be required in the SLFPA West permit. One of the stipulations is that drilling fluid will not be allowed in the directional drilling process. Directional drilling has been removed from the project and waterline in previously proposed directional drill locations shall be installed by open-cut installation. Another critical stipulation is that all excavation work is performed and backfilled while the state of the Mississippi River is below elevation +11.0 feet on the Carrollton gage, at New Orleans, Louisiana. All excavations need to be backfilled to natural ground prior to the river stage rising to +11.0 feet on the Carrollton gage, at New Orleans, Louisiana.

On the day the Carrollton gage reaches +11.0 feet contract time will be suspended. Contract time will resume on the day the Carrollton gage recedes below +11.0.

A permit from the Louisiana Department of Transportation and Development (DOTD) has been applied for. The engineer is currently coordinating with DOTD on the issuance of this permit.

## **Front Ends**

### Important Notice to All Bidders

Attached to this addendum is an updated Important Notice to All Bidders.

### Louisiana Uniform Public Work Bid Form

A revised bid form dated September 29, 2016 with adjusted quantities for items 202-02-06100, 706-02-00200, W-112, W-412, W-807, W-810 and W-901 is included. Bid Items S-010, 202-02-02021, 202-02-06200, 601-01-00300, 706-01-00100, 706-04-00100, and 707-01-00100 were also added. This revised form shall be used to submit bids on this project.

## **Table of Contents**

Section 02690 - Clearance in the Table of Contents is only one page in lieu of the four pages shown in the Table of Contents.

## **Technical Specifications**

### Measurement and Payment Section 01025

Section 01025-4.13 Mobilization (Item No. 727-01-00100) third paragraph. Replace the words "maximum of 5 percent of the total contract" with "maximum of 10 percent of the total contract".

Section 01025-4.33 Waterline (HDPE) (Directional Drill) (ITEM No. NS-P26-23180) shall be removed and replaced with the following:

#### **4.33 HANDICAPPED CURB RAMPS (ITEM NO. 706-04-00100)**

- A. Measurement: Measurement for payment for handicapped curb ramps will be made by the actual field measurement on a per each basis.
- B. Payment: Payment for this item will be made for the actual number of ramps installed as determined by the field measurement and will be paid at the unit price bid. The work will include installation, labor, equipment, tools and materials.

Add the following to the end of the Measurement and Payment Section:

#### **4.35 FENCING ANY KIND (ITEM NO. S-010)**

- A. Measurement: Measurement for payment for fencing any kind will be made by the actual field measurement on a linear foot removed and replaced basis.

- B. Payment: Payment will constitute full payment for removal and replacement of any kind of existing fence along the length of the project right of way. The actual total linear feet of fence removed and replaced shall include all labor, materials, tools, and equipment necessary to layout and install fence of any kind along the project right of way.

4.36 REMOVAL OF PORTLAND CEMENT CONCRETE PAVEMENT (ITEM NO. 202-02-0202)

- A. Measurement: Measurement for payment for removal of portland cement concrete pavement will be made by field measurement on a square yard basis for removal of portland cement concrete roadway.
- B. Payment: Payment for removal of portland cement concrete pavement will be made at the square yard price bid and will constitute full compensation for providing all labor and equipment for the removal and proper disposal of any material to be removed. Unit price shall include any saw cutting required for removal of pavement.

4.37 REMOVAL OF CONCRETE WALK (ITEM NO. 202-02-06200)

- A. Measurement: Measurement for payment for removal of portland cement concrete walks will be made by field measurement on a square yard basis for removal of portland cement concrete walks.
- B. Payment: Payment for removal of portland cement concrete walks will be made at the square yard price bid and will constitute full compensation for providing all labor and equipment for the removal and proper disposal of any material to be removed. Unit price shall include any saw cutting required for removal of pavement.

4.38 PORTLAND CEMENT CONCRETE (9" THICK) (ITEM NO. 601-01-00300)

- A. Measurement: Measurement for Portland Cement Concrete will be made by the actual field measurement on a square yard basis.
- B. Payment: Payment for this item will be made for the actual square yardage installed as determined by the field measurement and will be paid at the unit price bid. The work will include installation, labor, equipment, tools and materials.

4.39 CONCRETE WALK (4" THICK) (ITEM NO. 706-01-00100)

- A. Measurement: Measurement for payment for concrete walks will be made by the actual field measurement on a square yard basis.
- B. Payment: Payment for this item will be made for the actual square yardage installed as determined by the field measurement and will be paid at the unit price bid. The work will include installation, labor, equipment, tools, and materials.

4.40 REMOVE AND REPLACE CONCRETE CURB (ITEM NO. 707-01-00100)

- A. Measurement: Measurement for payment for removal and replacement of concrete curb will be made by the actual field measurement of curb removed and replaced.
- B. Payment: Payment for this item will be made for the actual linear feet of concrete curb removed and replaced as determined by field measurement and will be paid at the unit price bid. The work will include removal, proper disposal, installation, labor, equipment, tools and materials.

**Plans**

Sheet No. 4

Quantities have been updated and a new items added.

Sheet No. 9

Horizontal directional drill has been changed to open-cut installation and the air release valve was removed.

Sheet No. 10

Horizontal directional drill has been changed to open-cut installation.

Sheet No. 16

Horizontal directional drill has been changed to open-cut installation.

Sheet No. 25

Tie-in details at Modern Farms Rd. have been revised.

**Note:** The following items are attached and are hereby made part of this addendum:

- a) Pre-Bid Conference Agenda
- b) Pre-Bid Conference Sign-In Sheet
- c) Contractors' questions submitted in writing
- d) Revised Sheet Nos. 4, 9, 10, 16, and 25
- e) Revised Louisiana Uniform Public Work Bid Form
- f) Bidding Procedures
- g) US Army Corps of Engineers Letter of No Objection
- h) Important Notice to All Bidders – Bid Requirements
- i) Plan Holders List
- j) Jefferson Parish Roadway, Driveway and Sidewalk Details

k) DOTD Rural Driveway Details

END OF ADDENDUM

AGENDA  
PRE-BID MEETING  
JEFFERSON PARISH DEPARTMENT OF WATER  
RIVER RD. WATERLINE REPLACEMENT PHASE 2  
WILLSWOOD LANE TO RIVET BLVD

SEPTEMBER 26, 2016

**Location:**

**Jefferson Parish Purchasing Department Conference Room  
200 Derbigny Street, Suite 4400  
Gretna, LA 70053**

**I. Project Overview**

**Scope:**

**Base Bid:** The work of this contract includes construction and installation of a 12-inch water line along River Road in Waggaman, LA. The waterline will begin at the intersection of Willswood Lane and River Road and will parallel River Road until reaching the tie-in location approximately 570 ft. east of the centerline of the intersection of Rivet Boulevard and River Road. The contract shall be constructed complete in place with all valves, hydrants, fittings, and services and restoration of roadway, roadway drainage ditches, driveways and sidewalks to original conditions.

**Time of Construction:** 180 calendar days

**Engineer's Cost Estimate:** \$1,885,700

**II. Coordination with Jefferson Parish & Engineers**

- a) Digital Engineering Contact – Rob Delaune – Project Manager (504-468-6129)  
rdelaune@deii.net
- b) Jefferson Parish Water Department – Sal Maffei – Dept. Director (504-736-6060)
- c) Jefferson Parish Water Department – Doug Pertuit – Asst. Director (504-736-6060)
- d) Purchasing Department – Sidney Duffy – Assigned Buyer (504-364-2682)

**III. Issuance of Addenda**

All technical questions will be made in writing (preferably email) to Rob Delaune of Digital Engineering, Inc. Responses cannot be guaranteed for any questions posed within 72 hours of the Bid Date (Tuesday, October 4, 2016).

All addenda shall be submitted to purchasing for approval prior to distribution.

**IV. Bid Opening – Bids will be received until 2:00 PM, October 4, 2016 in the Purchasing Department, Jefferson Parish General Government Building.**



The Office Hours for the Purchasing Department are Monday, Friday 8:30 am to 4:30 pm. Please opt to drop off the bids or mail them in.

In the delivery of the bid, please remember to make sufficient time to find parking and deliver the bid, keeping in mind that the government building has metal detectors at the entrance. Late Bids will not be accepted.

On the outside of the bid package envelope, please provide the company name and address, bid number, and the company's license number.

On the inside of the bid package envelope, please include the completed bid form, a corporate resolution (if the signature on the bid form is not of a company officer), and 5% surety bond, signed in original ink. Any corrections must be initialed by bid signee. If you do not have a corporate resolution form, please download the one provided on the Jefferson Parish Website – [www.jeffparish.net](http://www.jeffparish.net)

On the public bid form, please acknowledge the receipt of all addenda.

V. Coordination Efforts with Jefferson Parish

- a) Water service must remain in effect at all times during construction. Any water service interruptions will have to be approved in advance in writing by the Jefferson Parish Water Department.

VI. Permits

- a) Pontchartrain Levee District Permit
- b) LDOTD Utility Permit

VII. Contractor questions

PRE-BID CONFERENCE SIGN-IN SHEET

BID #: 50-00117630 DESCRIPTION: River Road Water Line replacement (Rivert Blvd. to Williswood Lane) for the Department of Water

LOCATION: GGB, STE. 3503/3506

DATE AND TIME: September 26, 2016 @ 10:00 AM

START TIME: STOP TIME:

COMPANY NAME/ADDRESS	COMPANY REPRESENTATIVE	PHONE/FAX NO.	EMAIL ADDRESS	SIGN-IN TIME
JEFFERSON PARISH PURCHASING DEPARTMENT	Ms. Sidney Duffy, Buyer II	PH: 504-364-2682 Fax: 504-364-2693	sduffy@jeffparish.net	10:00 AM
Cycle Construction 6 East 3rd St. Kenner, LA 70002	Charlie Caplan	(504) 467-1949 (504) 467-1222	cgcplan@cycleconstruction.com	9:42 am
Digital Engineering 5376 Esplanade Ave. Suite 200 Metairie, LA 70002	Rob Delanne	504-468-6129 504-461-5150	rdeanne@dei.net	9:43 AM
Bob Bros. Construction 730 S. TONY New Orleans, LA 70118	Brian Boehm	504-827-7635 504-821-0714	bboehm@bobbrothers.com	9:51 AM
JP Vector 1221 Elmwood Park Blvd Metairie, LA 70002	Jerome Wool	504-736-6747 504-736-6655	jwool@jeffparish.net	9:52 AM
Command Construction 3206 N. TURNBULL DC METAIRIE, LA 70002	BRIAN BAUDIER	504 887-8795 FAX 504 887-8906	STACIE@COMMANDINDUSTRIES.COM	9:56 AM
GLOBAL INDUSTRIAL CONTRACTORS 7722 LOBBELL PORT ALLEN, LA 70067	Scott E. Boudier	225-667-6380	sgier@globalcontractors.com	9:59
Beverly Construction 1214 River Rd Bridge City, LA 70092	LANNY LAZAR	985 264-8725	LANNY@Beverlyinc.com	10:00

PRE-BID CONFERENCE SIGN-IN SHEET

BID #: 50-00117630 DESCRIPTION: River Road Water Line replacement (River Blvd. to Willwood Lane) for the Department of Water  
 LOCATION: GGB, STE. 3503/3506  
 DATE AND TIME: September 26, 2015 @ 10:00 AM  
 START TIME: STOP TIME:

COMPANY NAME/ADDRESS	COMPANY REPRESENTATIVE	PHONE/FAX NO.	EMAIL ADDRESS	SIGN-IN TIME
JEFFERSON PARISH PURCHASING DEPARTMENT	Ms. Sidney Duffy, Buyer II	PH: 504-364-2682 Fax: 504-364-2693	sduffy@jeffparish.net	
WALTON & ASSOCIATES 1500 NINE MILE FT ROAD METairie, LA 70001	Jim MacGraw	504-823-8500 836-2939	ESTIMATE@WALTON-ASSOCIATES.COM	10:00 AM
HARD ROCK CONSTRUCTION 2305 CEA ROAD METairie, LA 70001	Ray Lockwood	504-835-1050 504-837-0490	RAY@HARDROCKCONSTRUCTION.COM	10:00 AM
Tyrell Chastanet 3600 Jeff Hwy	Tyrell Chastanet	838-4315 401-1301	tyrellchastanet@jeffparish.net	10:00
Don MacDonald LDA/DWRF	Don MacDonald	225-392-8126	donmacdonald@jeffparish.net	10:00

**River Rd. Waterline Replacement Phase 2  
Willswood Lane to Rivet Blvd.  
Contractor Questions and Answers**

Command Construction Questions and Answers

Question 1: Please advise on the liquidated damages for the subject project.

Answer 1: The liquidated damages information is located on the second page of the Important Notice to All Bidders – Bid Requirements. Upon notice to proceed the bidder agrees that all work shall be completed within 180 calendar days. The bidder agrees to pay as liquidated damages the sum of \$500 per day each consecutive calendar day after the agreed date of completion that the work remains substantially incomplete.

Question 2: Could you please clarify when the DBA/Debarment/Lobbying forms are to be submitted?

Answer 2: These documents do not have to be submitted with the bid but will be required from the apparent low bidder following the bid opening.

Global Contractors Questions and Answers

Question 1: I found the 180 calendar days for the project but could not locate what the Liquidated Damages are. It was not listed in the "Agreement".

Answer 1: See answer to question 1 under Command Construction Questions and Answers.

Question 2: Would you entertain putting a bid item for Sand? Depths can vary from drawings during installation.

Answer 2: Depths of the waterline installation are shown in the profile of the drawings. Calculate your sand quantity accordingly based on the depths of installation shown. No separate item for sand will be added. It is considered incidental to the unit price.

Question 3: Would you entertain putting an item for fence? The waterline comes fairly close in some spots and the fence will have to be replaced.

Answer 3: Item S-010 Fence Any Kind has been added.

Question 4: What is the existing waterline made of? AC? If so laying the new line next to the AC line is problematic at best. AC pipe is very brittle and also has short pipe lengths (6' I think). If room allows can we shift away for the existing AC waterline to avoid breaking it?

Answer 4: The existing waterline is AC pipe in some locations and cast iron in other locations. The existing waterline locations shown on the plans are approximate and will have to

be verified in the field by the contractor. Any proposed adjustments to the new waterline alignment shall be approved by the Engineer before waterline installation begins.

Question 5: What is the size and type of the two waterlines on Modern Farms Rd? The chart on Sht. 34 calls out 12" connection. Sht. 25 calls out a (2) 12" x 8" Tees which would indicate an 8" line.

Answer 5: The size of the waterline at Sta. 201+52.18 is 12" in diameter. The type will have to be verified in the field by the contractor. A 12"x12"x12" tee will be required for this tie-in. The size of the waterline at Sta. 201+91.58 is 2" and will be paid as a water service connection up to 2".

Question 6: My quantity takeoff for Transition Couplings are as follows: (2) 12", (15) 8" and (1) 6". This does not match the bid item quantity. I assumed Modern Farm had (2) 8" transition couplings not 12.

Answer 6: The quantities have been changed and the changes are included as part of this addendum. The new quantities are (1) 6", (13) 8" and (3) 12".

Question 7: I came up with (45) 12" gate valves. Bid item calls for 42 ea 12" gate valves. I did not assume Modern Farm was 12" as shown on Sht. 34.

Answer 7: The quantity has been changed to (46) 12" gate valves.

Question 8: In the specifications, Instruction to bidders Par. B Price (4)...Is this a tax exempt job?

Answer 8: This project is not sales tax exempt.

Question 9: In the specifications, Instructions to bidders Par. B Price (5)...2%, 10 days...Does this mean 2% discount if paid within 10 days? Does this apply to our invoices?

Answer 9: This does not apply to the Contractor's invoices on this project.

Question 10: Could you please specify all forms that need to be included with the bid?

Answer 10: The Important Notice to All Bidders and the Changes to Jefferson Parish Bidding Procedures documents as part of this addendum specify all forms that need to be included with the bid.

Question 11: Is this a Buy American Project?

Answer 11: No

Question 12: Should the mainline tee be included with the fire hydrant assembly or will it be paid under the fitting item?

Answer 12: The main line tee shall be included with the fire hydrant assembly bid item.

Question 13: Are the ductile iron fittings to be paid by actual weight less accessories?

Answer 13: Yes, ductile iron fittings shall be paid by actual weight. Accessories are considered incidental to the fittings installation.

Boh Bros. Construction Questions and Answers

Question 1: Sheet No. 33 Water and Sewer Force Main Standard Trench Detail Final Backfill Cover lists \*\*\*, \*\*\*\* as acceptable backfill materials. Which one should we use? \*\*\*\* says River Sand within Street Right of Way which is property line to property line. So all water lines installed would be within the right of way. \*\*\* & \*\*\*\* contradict each other. Also, a large portion of the water line is to be installed in the bottom of the existing ditch and in the slope of the ditch wall. River Sand backfill will surely be washed away as soon as we have a large rain event. Please clarify your intention as it relates to the Final Backfill of the water lines.

Answer 1: All backfill shall be river sand since all installations will be within the street right of way. In the case of waterline installed in the bottom of existing ditches and slopes of the ditch wall river sand will be used as backfill however the top six inches of the trench shall be backfilled with select excavated material to prevent the river sand from washing away during rain events.

Question 2: Will all exiting ground cover that is disturbed to install water line be required to be restored with grass sod or seeding?

Answer 2: Existing established residential lawns will require sod. All other areas will require seed.

Question 3: Page 02230-3 says we should notify St. Bernard Parish Sewer & Water Division? Is this correct?

Answer 3: All references to St. Bernard Parish Sewer and Water Division on page 02230-3 are incorrect. This should be the Jefferson Parish Department of Water. Water General Superintendent, Tyrell Chatman needs to be alerted by the Contractor prior to the performance of any work impacting existing water utility features. Tyrell's office phone number is 838-4315.

Question 4: Page 02230-3 says a Class IV Water Distribution Operator Certificate license shall be required to oversee water line install. Will someone from Jefferson Parish water department have this license and is there any fees associated with same?

Answer 4: The Contractor will have to supply the Class IV Licensed Water Distribution Operator to operate valves or complete a tie-in on any active (live) water distribution or water supply system in the Parish. If the Contractor does not have a Class IV Water Distribution

Operator on staff he can hire a sub-contractor that does have the certification to oversee the installations and provide this required license.

Question 5: Some chain link fences and ornamental fences will be in conflict/close proximity to our water line installation. How will the contractor be compensated to remove/replace any removed/damaged fencing?

Answer 5: An item has been added for fencing.





BID PROPOSAL No. 50-60117630  
ADDENDUM No.1

- NOTES:
1. ALL ELEVATIONS ARE FROM NEW BASELINE "B".
  2. FURNISH 1 FOOT UNDER COARSE FOR NEW WATERLINE.
  3. CONTRACTOR TO LOCATE EXISTING AND FIVE SURVEYED IN FIELD AND CORRECT SERVICE TO NEW BASELINE.
  4. EXISTING FITTING LOCATIONS ARE FOR INFORMATION PURPOSES ONLY. ACTUAL FIELD LOCATIONS MAY VARY.
  5. EXISTING 8" WATERLINE MUST REMAIN IN SERVICE AT ALL TIMES DURING CONSTRUCTION.
  6. NEWMAN RANGES FOR DIRECTIONAL DRILL = 30'.

THE 12" AIR RELEASE VALVE W/ MANHOLE (SEE SHEET 35 FOR DETAILS) STA. 124+04.00, 48.00' RT.

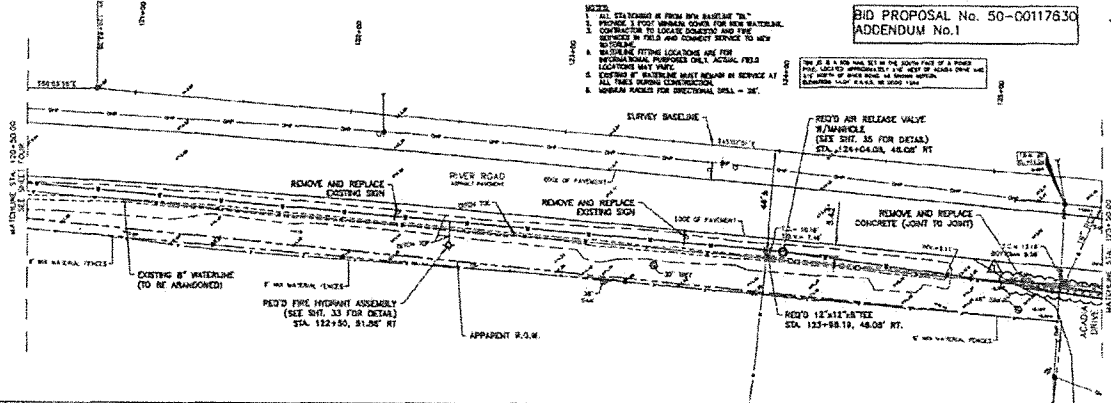

9-29-16

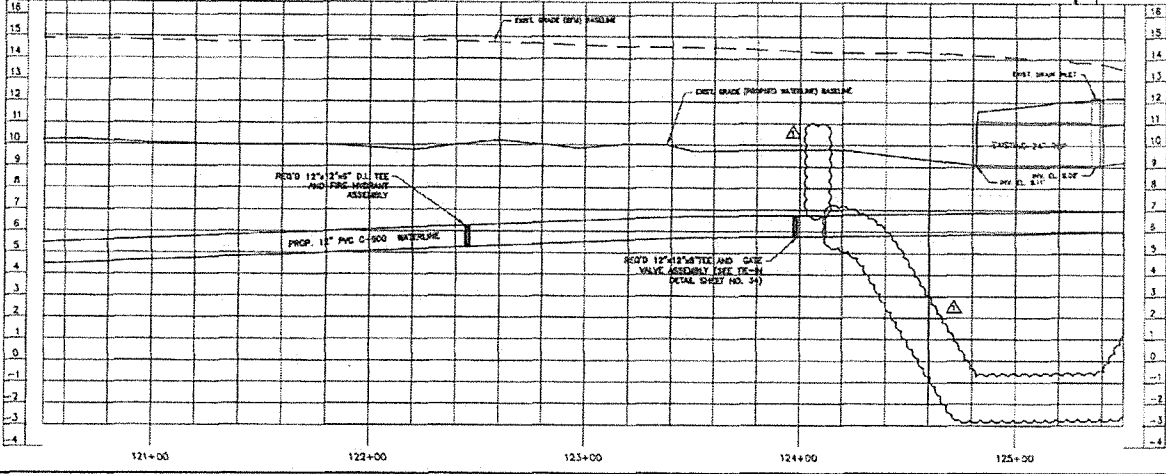

**digital engineering**

LA DEPARTMENT OF HEALTH & HOSPITALS  
PROJECT NO. 50-60117630  
PROJECT LOCATION: TO PARISH LINE

DATE: SEPTEMBER 2016  
SHEET NO. 9



THE SITE IS A BIRD HOLE, 10' IN THE SOUTH FACE OF A ROCK  
PILE LOCATED APPROXIMATELY 1/2 MILE NORTH OF GARDEN GROVE  
AND 1/2 MILE EAST OF RIVER KING AS SHOWN HEREIN  
ELEVATION 1827 ± 4.5. SO COLOR 20

1. ALL STATIONING IN FIVE 50% BASELINE "D"
2. PROVIDE 3 POST SIGNAGE CORNER FOR NEW WEDGEM
3. CONSTRUCTION TO LOCATE CORNER AND PRE SIGNAGE IN FIELD AND CONNECT STAKE TO NEW WATERLINE
4. WATERLINE FITTING LOCATIONS ARE FOR INFORMATIONAL PURPOSES ONLY. AGRIC. FIELD LOCATIONS MAY VARY.
5. EXISTING 6" WATERLINE MUST REMAIN IN SERVICE AT ALL TIMES DURING CONSTRUCTION.
6. MINIMUM RADIUS FOR DIRECTIONAL CHURN = 25'.

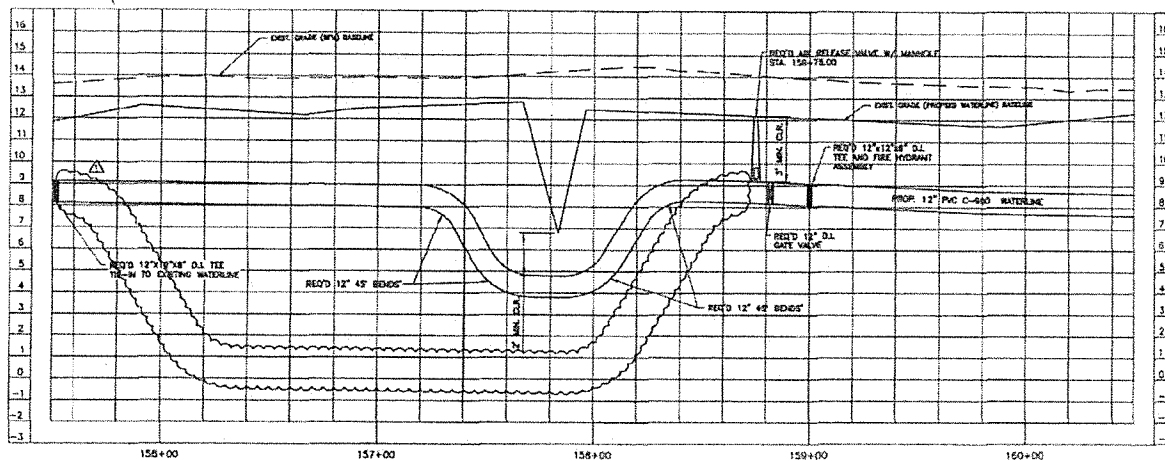
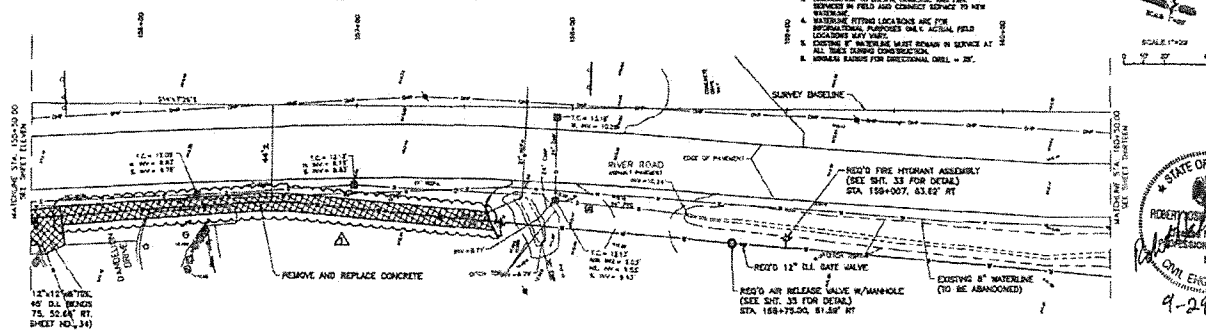

**digital  
engineering**

DEPARTMENT OF HEALTH & HOSPITALS  
ROAD WATER LINE REPLACEMENT  
MET BOULEVARD TO PARISH LINE  
PLAN & PROFILE SHEET  
SHEET 100-20 TO STA. 100-50

PROJECT NO	374-27
DATE	SEPTEMBER 20 1964
NAME	
PROJECT NO	374

BID PROPOSAL No. 50-00117630  
ADDENDUM No.1

- NOTES:
1. ALL STATIONING IS FROM RIVER BASeline "B".
  2. PROVIDE 2 FOOT MINIMUM COVER FOR NEW WATERLINE CONSTRUCTION TO LOCAL GOVERNMENT AND FIRE SERVICES IN FIELD AND CORRECT SERVICE TO NEW WATERLINE.
  3. WATERLINE FITTING LOCATIONS ARE FOR INFORMATION PURPOSES ONLY. ACTUAL FIELD LOCATIONS MAY VARY.
  4. EXISTING 8" WATERLINE MUST REMAIN IN SERVICE AT ALL EXISTING BUILDING CONNECTIONS.

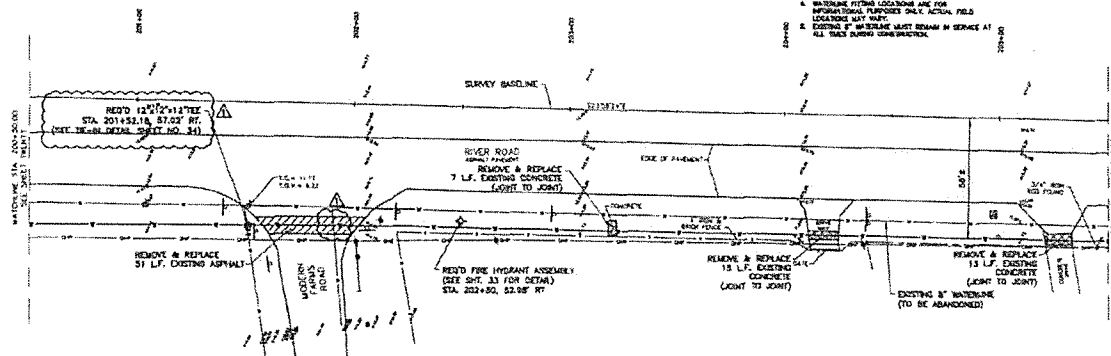

SCALE: 1"=30'

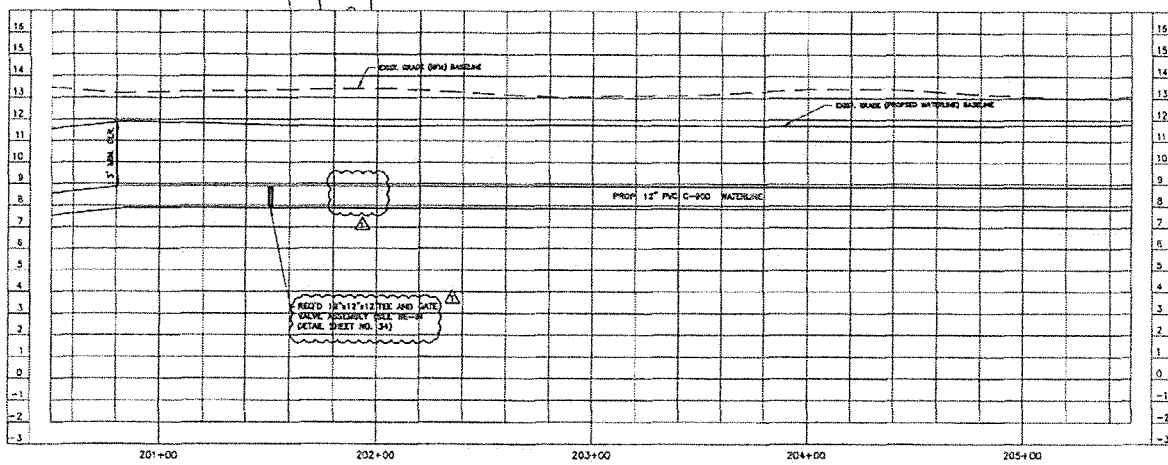
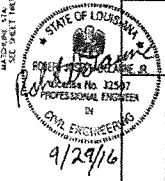

**digital engineering**

LA DEPARTMENT OF HEALTH & HOSPITALS  
NEW ORLEANS  
PLANT POLYMER AND PAPER LINE  
STATION 200+00 TO STA 205+00

PROJECT NO. 50-00117630  
DATE: SEPTEMBER 2016  
SCALE: AS SHOWN  
SHEET NO. 25

## LOUISIANA UNIFORM PUBLIC WORK BID FORM

TO: Jefferson Parish Purchasing Department  
200 Derbigny Street, Suite 4400  
Gretna, Louisiana 70053  
ATTN: Purchasing  
(Owner to provide name and address of owner)

BID FOR: River Road Waterline Replacement – Phase 2  
Willswood Lane to Rivet Blvd.  
Public Works Project No. 2015-049-WR  
Bid Proposal No. 50-00117630  
(Owner to provide name of project and other identifying information)

The undersigned bidder hereby declares and represents that she/he; a) has carefully examined and understands the Bidding Documents, b) has not received, relied on, or based his bid on any verbal instructions contrary to the Bidding Documents or any addenda, c) has personally inspected and is familiar with the project site, and hereby proposes to provide all labor, materials, tools, appliances and facilities as required to perform, in a workmanlike manner, all work and services for the construction and completion of the referenced project, all in strict accordance with the Bidding Documents prepared by: Digital Engineering and dated: 8/01/2016  
(Owner to provide name of entity preparing bidding documents.)

Bidders must acknowledge all addenda. The Bidder acknowledges receipt of the following **ADDENDA**: (Enter the number the Designer has assigned to each of the addenda that the Bidder is acknowledging) #1, 9/29/16.

**TOTAL BASE BID:** For all work required by the Bidding Documents (including any and all unit prices designated "Base Bid" \* but not alternates) the sum of:

\_\_\_\_\_ Dollars (\$ \_\_\_\_\_)

**ALTERNATES:** For any and all work required by the Bidding Documents for Alternates including any and all unit prices designated as alternates in the unit price description.

**Alternate No. 1** (Owner to provide description of alternate and state whether add or deduct) for the lump sum of:

\_\_\_\_\_ N/A \_\_\_\_\_ Dollars (\$ \_\_\_\_\_)

**Alternate No. 2** (Owner to provide description of alternate and state whether add or deduct) for the lump sum of:

\_\_\_\_\_ N/A \_\_\_\_\_ Dollars (\$ \_\_\_\_\_)

**Alternate No. 3** (Owner to provide description of alternate and state whether add or deduct) for the lump sum of:

\_\_\_\_\_ N/A \_\_\_\_\_ Dollars (\$ \_\_\_\_\_)

**NAME OF BIDDER:** Wallace C. Drennan, Inc.

**ADDRESS OF BIDDER:** P.O. Box 15438

New Orleans, LA 70175-5438

**LOUISIANA CONTRACTOR'S LICENSE NUMBER:** # 1033

**NAME OF AUTHORIZED SIGNATORY OF BIDDER:** Wallace C. Drennan, III

**TITLE OF AUTHORIZED SIGNATORY OF BIDDER:** President

**SIGNATURE OF AUTHORIZED SIGNATORY OF BIDDER \*\*:** Wallace C. Drennan, III

**DATE:** October 13, 2016

\* The Unit Price Form shall be used if the contract includes unit prices. Otherwise it is not required and need not be included with the form. The number of unit prices that may be included is not limited and additional sheets may be included if needed.

\*\* If someone other than a corporate officer signs for the Bidder/Contractor, a copy of a corporate resolution or other signature authorization shall be required for submission of bid. Failure to include a copy of the appropriate signature authorization, if required, may result in the rejection of the bid unless bidder has complied with La. R.S. 38:2212(B)5.

**BID SECURITY** in the form of a bid bond, certified check or cashier's check as prescribed by LA RS 38:2218.A is attached to and made a part of this bid.

# LOUISIANA UNIFORM PUBLIC WORK BID FORM

## UNIT PRICE FORM

TO: Jefferson Parish Purchasing Department  
 200 Derbigny Street, Suite 4400  
 Gretna, Louisiana 70053  
 ATTN: Purchasing  
 (Owner to provide name and address of owner)

BID FOR: River Road Waterline Replacement - Phase 2  
 Williswood Lane to Rivet Blvd.  
 Public Works Project No. 2015-049-WR  
 Bid Proposal No. 50-00117630  
 (Owner to provide name of project and other identifying information)

**UNIT PRICES:** This form shall be used for any and all work required by the Bidding Documents and described as unit prices. Amounts shall be stated in figures and only in figures.

DESCRIPTION:	REMOVAL OF STRUCTURES AND OBSTRUCTIONS	<input checked="" type="checkbox"/> Base Bid or <input type="checkbox"/> Alt.#	UNIT PRICE	UNIT PRICE EXTENSION (Quantity times Unit Price)
REF. NO.	QUANTITY:	UNIT OF MEASURE:		
202-02-00100	1	Lump Sum	\$45,000.00	\$45,000.00

DESCRIPTION:	REMOVAL OF ASPHALT PAVEMENT	<input checked="" type="checkbox"/> Base Bid or <input type="checkbox"/> Alt.#	UNIT PRICE	UNIT PRICE EXTENSION (Quantity times Unit Price)
REF. NO.	QUANTITY:	UNIT OF MEASURE:		
202-02-02000	360	Sq. Yd.		

DESCRIPTION:	REMOVAL OF CONCRETE DRIVES	<input checked="" type="checkbox"/> Base Bid or <input type="checkbox"/> Alt.#	UNIT PRICE	UNIT PRICE EXTENSION (Quantity times Unit Price)
REF. NO.	QUANTITY:	UNIT OF MEASURE:		
202-02-06100	900	Sq. Yd.		

DESCRIPTION:	REMOVAL OF ASPHALTIC CONCRETE PAVEMENT	<input checked="" type="checkbox"/> Base Bid or <input type="checkbox"/> Alt.#	UNIT PRICE	UNIT PRICE EXTENSION (Quantity times Unit Price)
REF. NO.	QUANTITY:	UNIT OF MEASURE:		
202-02-02020	570	Sq. Yd.		

DESCRIPTION:	TEMPORARY EROSION CONTROL	<input checked="" type="checkbox"/> Base Bid or <input type="checkbox"/> Alt.#	UNIT PRICE	UNIT PRICE EXTENSION (Quantity times Unit Price)
REF. NO.	QUANTITY:	UNIT OF MEASURE:		
204-01-10000	1	Lump		

DESCRIPTION:	TRAFFIC MAINTENANCE AGGREGATE	<input checked="" type="checkbox"/> Base Bid or <input type="checkbox"/> Alt.#	UNIT PRICE	UNIT PRICE EXTENSION (Quantity times Unit Price)
REF. NO.	QUANTITY:	UNIT OF MEASURE:		
402-01-00100	180	Cu Yd.		

DESCRIPTION:	24" RCP DRIVEWAY PIPE REPLACEMENT	<input checked="" type="checkbox"/> Base Bid or <input type="checkbox"/> Alt.#	UNIT PRICE	UNIT PRICE EXTENSION (Quantity times Unit Price)
REF. NO.	QUANTITY:	UNIT OF MEASURE:		
701-03	1	Each		

All quantities are estimated. The contractor will be paid based upon actual quantities as verified by the Owner

# LOUISIANA UNIFORM PUBLIC WORK BID FORM

## UNIT PRICE FORM

TO: Jefferson Parish Purchasing Department  
 200 Derbigny Street, Suite 4400  
 Gretna, Louisiana 70053  
 ATTN: Purchasing  
 (Owner to provide name and address of owner)

BID FOR: River Road Waterline Replacement - Phase 2  
 Willswood Lane to Rivet Blvd.  
 Public Works Project No. 2015-049-WR  
 Bid Proposal No. 50-00117630  
 (Owner to provide name of project and other identifying information)

UNIT PRICES: This form shall be used for any and all work required by the Bidding Documents and described as unit prices. Amounts shall be stated in figures and only in figures.

DESCRIPTION:	CONCRETE DRIVE (6" THICK) <input type="checkbox"/> Base Bid or <input type="checkbox"/> Alt.#	UNIT PRICE	UNIT PRICE EXTENSION (Quantity times Unit Price)
REF. NO.	QUANTITY:	UNIT OF MEASURE:	
706-02-00200	900	Sq. Yd.	

DESCRIPTION:	SLAB SODDING (ST. AUGUSTINE) <input type="checkbox"/> Base Bid or <input type="checkbox"/> Alt.#	UNIT PRICE	UNIT PRICE EXTENSION (Quantity times Unit Price)
REF. NO.	QUANTITY:	UNIT OF MEASURE:	
714-01-00600	2,600	Sq. Yd.	

DESCRIPTION:	SEEDING <input type="checkbox"/> Base Bid or <input type="checkbox"/> Alt.#	UNIT PRICE	UNIT PRICE EXTENSION (Quantity times Unit Price)
REF. NO.	QUANTITY:	UNIT OF MEASURE:	
717-01-00100	80	Lbs.	

DESCRIPTION:	MOBILIZATION <input type="checkbox"/> Base Bid or <input type="checkbox"/> Alt.#	UNIT PRICE	UNIT PRICE EXTENSION (Quantity times Unit Price)
REF. NO.	QUANTITY:	UNIT OF MEASURE:	
727-01-00100	1	Lump	

DESCRIPTION:	ADJUSTING WATER METER BOX <input type="checkbox"/> Base Bid or <input type="checkbox"/> Alt.#	UNIT PRICE	UNIT PRICE EXTENSION (Quantity times Unit Price)
REF. NO.	QUANTITY:	UNIT OF MEASURE:	
741-11-00200	30	Each	

DESCRIPTION:	MAINTENANCE OF TRAFFIC, SIGNS AND BARRICADES <input type="checkbox"/> Base Bid or <input type="checkbox"/> Alt.#	UNIT PRICE	UNIT PRICE EXTENSION (Quantity times Unit Price)
REF. NO.	QUANTITY:	UNIT OF MEASURE:	
NS-MNT-20032	1	Lump	

DESCRIPTION:	EXPLORATORY EXCAVATION <input type="checkbox"/> Base Bid or <input type="checkbox"/> Alt.#	UNIT PRICE	UNIT PRICE EXTENSION (Quantity times Unit Price)
REF. NO.	QUANTITY:	UNIT OF MEASURE:	
S-002	40	Each	

All quantities are estimated. The contractor will be paid based upon actual quantities as verified by the Owner

# LOUISIANA UNIFORM PUBLIC WORK BID FORM

## UNIT PRICE FORM

TO: Jefferson Parish Purchasing Department  
 200 Derbigny Street, Suite 4400  
 Gretna, Louisiana 70053  
 ATTN: Purchasing  
 (Owner to provide name and address of owner)

BID FOR: River Road Waterline Replacement – Phase 2  
 Willwood Lane to Rivet Blvd.  
 Public Works Project No. 2015-049-WR  
 Bid Proposal No. 50-00117630  
 (Owner to provide name of project and other identifying information)

UNIT PRICES: This form shall be used for any and all work required by the Bidding Documents and described as unit prices. Amounts shall be stated in figures and only in figures.

DESCRIPTION:	TEMPORARY DRIVEWAY RAMP	<input checked="" type="checkbox"/> Base Bid or <input type="checkbox"/> Alt.#	UNIT PRICE	UNIT PRICE EXTENSION (Quantity times Unit Price)
REF. NO.	QUANTITY:	UNIT OF MEASURE:		
S-003	30	Each		
DESCRIPTION:	ASPHALT PATCHING	<input checked="" type="checkbox"/> Base Bid or <input type="checkbox"/> Alt.#	UNIT PRICE	UNIT PRICE EXTENSION (Quantity times Unit Price)
REF. NO.	QUANTITY:	UNIT OF MEASURE:		
S-004	360	Sq. Yd.		
DESCRIPTION:	GRIND EXISTING STUMPS	<input checked="" type="checkbox"/> Base Bid or <input type="checkbox"/> Alt.#	UNIT PRICE	UNIT PRICE EXTENSION (Quantity times Unit Price)
REF. NO.	QUANTITY:	UNIT OF MEASURE:		
S-005	2	Each		
DESCRIPTION:	PROJECT SIGN	<input checked="" type="checkbox"/> Base Bid or <input type="checkbox"/> Alt.#	UNIT PRICE	UNIT PRICE EXTENSION (Quantity times Unit Price)
REF. NO.	QUANTITY:	UNIT OF MEASURE:		
S-006	2	Each		
DESCRIPTION:	REMOVE AND REPLACE GRAVEL DRIVES	<input checked="" type="checkbox"/> Base Bid or <input type="checkbox"/> Alt.#	UNIT PRICE	UNIT PRICE EXTENSION (Quantity times Unit Price)
REF. NO.	QUANTITY:	UNIT OF MEASURE:		
S-007	325	Sq. Yd.		
DESCRIPTION:	REMOVAL OF FIRE HYDRANTS	<input checked="" type="checkbox"/> Base Bid or <input type="checkbox"/> Alt.#	UNIT PRICE	UNIT PRICE EXTENSION (Quantity times Unit Price)
REF. NO.	QUANTITY:	UNIT OF MEASURE:		
S-009	11	Each		
DESCRIPTION:	FENCE ANY KIND	<input checked="" type="checkbox"/> Base Bid or <input type="checkbox"/> Alt.#	UNIT PRICE	UNIT PRICE EXTENSION (Quantity times Unit Price)
REF. NO.	QUANTITY:	UNIT OF MEASURE:		
S-010	500	Lin. Ft.		
DESCRIPTION:	WATER MAIN (6") (PVC C900)	<input checked="" type="checkbox"/> Base Bid or <input type="checkbox"/> Alt.#	UNIT PRICE	UNIT PRICE EXTENSION (Quantity times Unit Price)
REF. NO.	QUANTITY:	UNIT OF MEASURE:		
W-106	20	Lin. Ft.		

All quantities are estimated. The contractor will be paid based upon actual quantities as verified by the Owner

Revised September 29, 2016 – Addendum No. 1



# LOUISIANA UNIFORM PUBLIC WORK BID FORM

## UNIT PRICE FORM

TO: Jefferson Parish Purchasing Department  
 200 Derbigny Street, Suite 4400  
 Gretna, Louisiana 70053  
 ATTN: Purchasing  
 (Owner to provide name and address of owner)

BID FOR: River Road Waterline Replacement -- Phase 2  
 Williswood Lane to Rivet Blvd.  
 Public Works Project No. 2015-049-WR  
 Bid Proposal No. 50-00117630  
 (Owner to provide name of project and other identifying information)

**UNIT PRICES:** This form shall be used for any and all work required by the Bidding Documents and described as unit prices. Amounts shall be stated in figures and only in figures.

DESCRIPTION:	WATER MAIN (8") (PVC C900) <input type="checkbox"/> Base Bid or <input type="checkbox"/> Alt. #	UNIT OF MEASURE:	UNIT PRICE	UNIT PRICE EXTENSION (Quantity times Unit Price)
REF. NO.	QUANTITY:	Lin. Ft.		
W-108	200			

DESCRIPTION:	WATER MAIN (12") (PVC C900) <input type="checkbox"/> Base Bid or <input type="checkbox"/> Alt. #	UNIT OF MEASURE:	UNIT PRICE	UNIT PRICE EXTENSION (Quantity times Unit Price)
REF. NO.	QUANTITY:	Lin. Ft.		
W-112	12,910			

DESCRIPTION:	WATER MAIN (6") (DUCTILE IRON PIPE) <input type="checkbox"/> Base Bid or <input type="checkbox"/> Alt. #	UNIT OF MEASURE:	UNIT PRICE	UNIT PRICE EXTENSION (Quantity times Unit Price)
REF. NO.	QUANTITY:	Lin. Ft.		
W-206	100			

DESCRIPTION:	WATER MAIN (8") (DUCTILE IRON PIPE) <input type="checkbox"/> Base Bid or <input type="checkbox"/> Alt. #	UNIT OF MEASURE:	UNIT PRICE	UNIT PRICE EXTENSION (Quantity times Unit Price)
REF. NO.	QUANTITY:	Lin. Ft.		
W-208	100			

DESCRIPTION:	WATER MAIN (12") (DUCTILE IRON PIPE) <input checked="" type="checkbox"/> Base Bid or <input type="checkbox"/> Alt. #	UNIT OF MEASURE:	UNIT PRICE	UNIT PRICE EXTENSION (Quantity times Unit Price)
REF. NO.	QUANTITY:	Lin. Ft.		
W-212	100			

DESCRIPTION:	GATE VALVE AND VALVE BOX (6") <input type="checkbox"/> Base Bid or <input type="checkbox"/> Alt. #	UNIT OF MEASURE:	UNIT PRICE	UNIT PRICE EXTENSION (Quantity times Unit Price)
REF. NO.	QUANTITY:	Each		
W-406	1			

DESCRIPTION:	GATE VALVE AND VALVE BOX (8") <input type="checkbox"/> Base Bid or <input type="checkbox"/> Alt. #	UNIT OF MEASURE:	UNIT PRICE	UNIT PRICE EXTENSION (Quantity times Unit Price)
REF. NO.	QUANTITY:	Each		
W-408	12			

DESCRIPTION:	GATE VALVE AND VALVE BOX (12") <input type="checkbox"/> Base Bid or <input type="checkbox"/> Alt. #	UNIT OF MEASURE:	UNIT PRICE	UNIT PRICE EXTENSION (Quantity times Unit Price)
REF. NO.	QUANTITY:	Each		
W-412	46			

All quantities are estimated. The contractor will be paid based upon actual quantities as verified by the Owner

# LOUISIANA UNIFORM PUBLIC WORK BID FORM

## UNIT PRICE FORM

TO: Jefferson Parish Purchasing Department  
 200 Derbigny Street, Suite 4400  
 Gretna, Louisiana 70053  
 ATTN: Purchasing  
 (Owner to provide name and address of owner)

BID FOR: River Road Waterline Replacement - Phase 2  
 Willswood Lane to Rivet Blvd.  
 Public Works Project No. 2015-049-WR  
 Bid Proposal No. 50-00117630  
 (Owner to provide name of project and other identifying information)

UNIT PRICES: This form shall be used for any and all work required by the Bidding Documents and described as unit prices. Amounts shall be stated in figures and only in figures.

DESCRIPTION:	PIPE RESTRAINT (6") <input checked="" type="checkbox"/> Base Bid or <input type="checkbox"/> Alt. #	UNIT PRICE	UNIT PRICE EXTENSION (Quantity times Unit Price)
REF. NO.	QUANTITY: UNIT OF MEASURE:		
W-706	2 Each		

DESCRIPTION:	PIPE RESTRAINT (8") <input checked="" type="checkbox"/> Base Bid or <input type="checkbox"/> Alt. #	UNIT PRICE	UNIT PRICE EXTENSION (Quantity times Unit Price)
REF. NO.	QUANTITY: UNIT OF MEASURE:		
W-708	22 Each		

DESCRIPTION:	PIPE RESTRAINT (12") <input checked="" type="checkbox"/> Base Bid or <input type="checkbox"/> Alt. #	UNIT PRICE	UNIT PRICE EXTENSION (Quantity times Unit Price)
REF. NO.	QUANTITY: UNIT OF MEASURE:		
W-712	75 Each		

DESCRIPTION:	TRANSITIONAL COUPLING (6") <input checked="" type="checkbox"/> Base Bid or <input type="checkbox"/> Alt. #	UNIT PRICE	UNIT PRICE EXTENSION (Quantity times Unit Price)
REF. NO.	QUANTITY: UNIT OF MEASURE:		
W-806	1 Each		

DESCRIPTION:	TRANSITIONAL COUPLING (8") <input checked="" type="checkbox"/> Base Bid or <input type="checkbox"/> Alt. #	UNIT PRICE	UNIT PRICE EXTENSION (Quantity times Unit Price)
REF. NO.	QUANTITY: UNIT OF MEASURE:		
W-807	13 Each		

DESCRIPTION:	TRANSITIONAL COUPLING (12") <input checked="" type="checkbox"/> Base Bid or <input type="checkbox"/> Alt. #	UNIT PRICE	UNIT PRICE EXTENSION (Quantity times Unit Price)
REF. NO.	QUANTITY: UNIT OF MEASURE:		
W-810	3 Each		

DESCRIPTION:	DUCTILE IRON FITTINGS <input checked="" type="checkbox"/> Base Bid or <input type="checkbox"/> Alt. #	UNIT PRICE	UNIT PRICE EXTENSION (Quantity times Unit Price)
REF. NO.	QUANTITY: UNIT OF MEASURE:		
W-901	7,500 Lbs.		

DESCRIPTION:	FIRE HYDRANT ASSEMBLY <input checked="" type="checkbox"/> Base Bid or <input type="checkbox"/> Alt. #	UNIT PRICE	UNIT PRICE EXTENSION (Quantity times Unit Price)
REF. NO.	QUANTITY: UNIT OF MEASURE:		
W-902-A	27 Each		

All quantities are estimated. The contractor will be paid based upon actual quantities as verified by the Owner

# LOUISIANA UNIFORM PUBLIC WORK BID FORM

## UNIT PRICE FORM

**TO:** Jefferson Parish Purchasing Department  
200 Derbigny Street, Suite 4400  
Gretna, Louisiana 70053  
ATTN: Purchasing  
(Owner to provide name and address of owner)

**BID FOR:** River Road Waterline Replacement - Phase 2  
Williswood Lane to Rivet Blvd.  
Public Works Project No. 2015-049-WR  
Bid Proposal No. 50-00117630  
(Owner to provide name of project and other identifying information)

**UNIT PRICES:** This form shall be used for any and all work required by the Bidding Documents and described as unit prices. Amounts shall be stated in figures and only in figures.

DESCRIPTION:	WATER SERVICE CONNECTION (<1")	Base Bid or <input type="checkbox"/> Alt.#	UNIT PRICE	UNIT PRICE EXTENSION (Quantity times Unit Price)
REF. NO.	QUANTITY:	UNIT OF MEASURE:		
W-903-0	20	Each		

DESCRIPTION:	WATER SERVICE CONNECTION (1")	Base Bid or <input type="checkbox"/> Alt.#	UNIT PRICE	UNIT PRICE EXTENSION (Quantity times Unit Price)
REF. NO.	QUANTITY:	UNIT OF MEASURE:		
W-903-1	10	Each		

DESCRIPTION:	WATER SERVICE CONNECTION (UP TO 2" POLYETHYLENE)	Base Bid or <input type="checkbox"/> Alt.#	UNIT PRICE	UNIT PRICE EXTENSION (Quantity times Unit Price)
REF. NO.	QUANTITY:	UNIT OF MEASURE:		
W-903-2	10	Each		

DESCRIPTION:	ABANDONMENT OF WATERLINE (8")	Base Bid or <input type="checkbox"/> Alt.#	UNIT PRICE	UNIT PRICE EXTENSION (Quantity times Unit Price)
REF. NO.	QUANTITY:	UNIT OF MEASURE:		
W-908	12,910	Lin. Ft.		

DESCRIPTION:	REMOVAL AND DISPOSAL OF AC WATERLINE (6")	Base Bid or <input type="checkbox"/> Alt.#	UNIT PRICE	UNIT PRICE EXTENSION (Quantity times Unit Price)
REF. NO.	QUANTITY:	UNIT OF MEASURE:		
W-907-6	200	Lin. Ft.		

DESCRIPTION:	REMOVAL AND DISPOSAL OF AC WATERLINE (8")	Base Bid or <input type="checkbox"/> Alt.#	UNIT PRICE	UNIT PRICE EXTENSION (Quantity times Unit Price)
REF. NO.	QUANTITY:	UNIT OF MEASURE:		
W-907-8	200	Lin. Ft.		

DESCRIPTION:	HANDICAPPED CURB RAMP	Base Bid or <input type="checkbox"/> Alt.#	UNIT PRICE	UNIT PRICE EXTENSION (Quantity times Unit Price)
REF. NO.	QUANTITY:	UNIT OF MEASURE:		
706-04-00100	4	Each		

DESCRIPTION:	AIR RELEASE VALVE WITH MANHOLE	Base Bid or <input type="checkbox"/> Alt.#	UNIT PRICE	UNIT PRICE EXTENSION (Quantity times Unit Price)
REF. NO.	QUANTITY:	UNIT OF MEASURE:		
NS-P55-23500	5	Each		

All quantities are estimated. The contractor will be paid based upon actual quantities as verified by the Owner

Revised September 29, 2016

BF-7

# LOUISIANA UNIFORM PUBLIC WORK BID FORM

## UNIT PRICE FORM

TO: Jefferson Parish Purchasing Department  
 200 Derbigny Street, Suite 4400  
 Gretna, Louisiana 70053  
 ATTN: Purchasing  
 (Owner to provide name and address of owner)

BID FOR: River Road Waterline Replacement – Phase 2  
 Willswood Lane to Rivet Blvd.  
 Public Works Project No. 2015-049-WR  
 Bid Proposal No. 50-00117630  
 (Owner to provide name of project and other identifying information)

UNIT PRICES: This form shall be used for any and all work required by the Bidding Documents and described as unit prices. Amounts shall be stated in figures and only in figures.

DESCRIPTION:	REMOVAL OF PORTLAND CEMENT CONCRETE PAVEMENT	<input checked="" type="checkbox"/> Base Bid or <input type="checkbox"/> Alt.#	UNIT PRICE	UNIT PRICE EXTENSION (Quantity times Unit Price)
REF. NO.	QUANTITY:	UNIT OF MEASURE:		
202-02-02021	700	Sq. Yd.		

DESCRIPTION:	REMOVE CONCRETE WALK	<input checked="" type="checkbox"/> Base Bid or <input type="checkbox"/> Alt.#	UNIT PRICE	UNIT PRICE EXTENSION (Quantity times Unit Price)
REF. NO.	QUANTITY:	UNIT OF MEASURE:		
202-02-06200	150	Sq. Yd.		

DESCRIPTION:	PORTLAND CEMENT CONCRETE (9" THICK)	<input checked="" type="checkbox"/> Base Bid or <input type="checkbox"/> Alt.#	UNIT PRICE	UNIT PRICE EXTENSION (Quantity times Unit Price)
REF. NO.	QUANTITY:	UNIT OF MEASURE:		
601-01-00300	700	Sq. Yd.		

DESCRIPTION:	CONCRETE WALK (4" THICK)	<input checked="" type="checkbox"/> Base Bid or <input type="checkbox"/> Alt.#	UNIT PRICE	UNIT PRICE EXTENSION (Quantity times Unit Price)
REF. NO.	QUANTITY:	UNIT OF MEASURE:		
706-01-00100	150	Sq. Yd.		

DESCRIPTION:	REMOVE AND REPLACE CONCRETE CURB	<input checked="" type="checkbox"/> Base Bid or <input type="checkbox"/> Alt.#	UNIT PRICE	UNIT PRICE EXTENSION (Quantity times Unit Price)
REF. NO.	QUANTITY:	UNIT OF MEASURE:		
707-01-00100	500	Lin. Ft.		

All quantities are estimated. The contractor will be paid based upon actual quantities as verified by the Owner



Bid Proposal No.50-00117630  
Addendum No. 1

## JEFFERSON PARISH

Department of Purchasing

Michael S. Yenni  
Parish President

Brenda J. Campos  
Director

### CHANGES TO JEFFERSON PARISH BIDDING PROCEDURES

Bidders should carefully read and must respond accordingly per the requirements of the bid packages. Bidders should reference the "Additional Requirements" section of the bid instructions and/or the "Important Notice to Bidders" included in the bid package for specific requirements to respond accordingly.

Effective August 1, 2016, please be advised:

- Affidavits (Non-Public Works Affidavit or Public Works Affidavit) – as you are aware, bidders are required to submit affidavits pursuant to LA public bid law and Jefferson Parish Code of Ordinances. Bidders must read each bid package to ensure compliance. Effective August 1<sup>st</sup>, ***affidavits are required with bid submission***. While copies are acceptable to include with bid submission, original affidavits are required upon contract execution. Original affidavits are encouraged with bid submission.
- Current W9 Forms and vendor applications may be submitted at any time; however, if your company is not registered and/or a current W-9 form is not on file, a current W-9 form must be supplied upon contract execution, should you be awarded a contract and/or issued a purchase order.
- Upon contract execution, successful bidder must continue producing final insurance certificates per standard Jefferson Parish insurance requirements. Proof of insurance is required for bidding purposes. Bidders must read the insurance requirements attachment included in each bid package for specific instructions.

These changes are pursuant Louisiana Public Bid Law more specifically, Act 406 of the 2016 Louisiana Legislative Regular Session. For the purposes of this communication, this change applies to Jefferson Parish Government bid solicitations only. For more information, please call Jefferson Parish Purchasing at 504-364-2678.



Bid Proposal No. 50-00117630  
Addendum No. 1

**DEPARTMENT OF THE ARMY**  
CORPS OF ENGINEERS, NEW ORLEANS DISTRICT  
P. O. BOX 60267  
NEW ORLEANS, LA 70160-0267

September 15, 2016

REPLY TO  
ATTENTION OF

Operations Division  
Operations Manager  
Completed Works

Mr. John Monzon P.E., M.ASCE - Regional Director  
Southeast Louisiana Flood Protection Authority - West  
West Jefferson Levee District  
7001 River Road  
Marrero, Louisiana 70072

Dear Mr. Monzon:

We have received a letter request, dated May 11, 2016, from Digital Engineering, Inc., on behalf of Jefferson Parish Department of Water, concerning permission to replace 13,100 linear feet of a water line from Willswood Lane to Rivet Boulevard landward of the right descending Mississippi River levee, between second order levee stations 120+00 and 257+00, at Westwego, Louisiana, in Jefferson Parish.

We have no objection to your Office's issuance of a permit for the proposed work provided:

a. The work is accomplished in accordance with the above referenced letter and accompanying drawings.

b. All drilling work is performed and completed while the stage of the Mississippi River is below elevation +11.0 feet on the Carrollton gage, at New Orleans, Louisiana. Information concerning current river stages may be obtained on our website at [www.mvn.usace.army.mil](http://www.mvn.usace.army.mil).

c. Drilling fluid is not allowed in the directional drilling process.

d. All excavation work is performed and backfilled while the stage of the Mississippi River is below elevation +11.0 feet on the Carrollton gage, at New Orleans, Louisiana.

e. All open excavations need to be backfilled to natural ground prior to the river stage rising to +11.0 feet on the Carrollton gage, at New Orleans, Louisiana.

Bid Proposal No. 50-00117630  
Addendum No. 1

-2-

d. The applicant must provide written notification to this office of the construction timeline to include the proposed start and end dates. Additionally, the applicant must notify this office prior to commencement and upon completion of the work permitted herein.

This letter of no objection is based upon engineering criteria, and no interpretation or comments regarding local laws, zoning, or ordinances concerning property rights, etc., have been made. Additionally, this letter of no objection does not obviate the applicant's requirement to obtain federal, state, or local permits required by law, and no work should commence until all necessary permits are required.

If you have any questions, please contact me or Mayra Flores of my office at 504-862-2241 or 504-862-2459, respectively. Additionally, future correspondence concerning this project should reference our Letter of No Objection number 16-503. This will allow us to more easily locate records of previous correspondence, and thus provide a quicker response.

Please furnish this office a copy of your permit if the applicant's proposal is approved by your Office.

Sincerely,

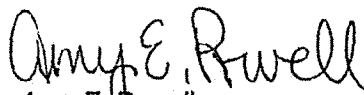

Amy E. Powell  
Operations Manager, Completed Works

cc:

CPRA  
Digital Engineering  
Attn: Robert J. Delaune

**IMPORTANT NOTICE TO ALL BIDDERS – BID REQUIREMENTS**

Vendors may submit electronic bids with no fee for submission by using Central Auction House. Vendors may visit [www.purchasing.jeffparish.net](http://www.purchasing.jeffparish.net) for further information and for link to Central Auction House or visit them directly at [www.jeffparishbids.net](http://www.jeffparishbids.net). By submitting a bid, vendor agrees to comply with all provisions of Louisiana Law as well as compliance with the Jefferson Parish Code of Ordinances, Louisiana Code of Ethics, as published on <http://ethics.la.gov> and applicable Jefferson Parish ethical standards.

As per LA R.S. 38:2212(B)(2), the bid form shall contain Bid Security or Bid Bond, Acknowledgment of Addenda, Base Bid, Alternates, Signature of Bidder, Name, Title and Address of Bidder, Name of Firm or Joint Venture Corporate Resolution or other appropriate signature authorization, if required, Louisiana Contractors License Number, and on public works projects where unit prices are utilized, a section on the bid form where the unit price utilized in the bid shall be set forth; however, unit prices shall not be utilized for the construction of building projects, unless the unit price is incorporated into the base bid or alternates.

Pursuant to LA R.S. 28:2212(B)(3)(b), all bidders bidding on public works for Jefferson Parish shall submit all bid forms as required by statute or by LA Administrative Code to the governing authority of Jefferson Parish or by Jefferson Parish Code of Ordinances and the Jefferson Parish General Terms and Conditions with bid submission. Failure to provide said information and documentation with bid submission shall be grounds to declare the bid non-responsive. This required information and documentation includes, but is not limited to, the Public Works Bid Affidavit and current insurance certificate. For bidding purposes, all bidders must submit with bid submission completed, signed and properly notarized affidavits, including: Non-Conviction Affidavit, Non-Collusion Affidavit, Campaign Contribution Affidavit, Debt Disclosures Affidavit and E-Verify Affidavit. For the convenience of vendors, all affidavits have been combined into one form entitled PUBLIC WORKS BID AFFIDAVIT, which is included in this bid package. This affidavit must be submitted in its original format, and without material alteration, in order to be compliant and for the bid to be considered responsive. A scanned copy of the completed, signed and properly notarized affidavit may be submitted with the bid; however, the successful bidder must submit the original affidavit in its original format and without material alteration upon contract execution. Failure to comply will result in the bid submission being rejected as non-responsive. The Parish reserves the right to award bid to the next lowest responsive and responsible bidder in this event.

Bidders must review the bid specifications and include any other required documentation as appropriate, especially if federal funding regulations and requirements apply. Please note that the payment and performance bonds must be supplied by the successful bidder upon contract signing. Further, while Jefferson Parish may have these on file, all bidders are encouraged to furnish their current W-9 Form and respective Tax Identification Numbers with bid submission; records on file may be invalid or expired. However, the successful bidder must submit a W-9 Form and respective Tax Identification Number upon contract execution. Failure to do so may result in payment delays.

Louisiana Contractor's License shall be in the following category:

**Municipal and Public Works Construction**

Probable Construction Cost: \$ 1,885,700.00

Bidder agrees that this bid shall be good and may not be withdrawn for a period of forty-five (45) calendar days after the scheduled closing time for receiving bids. In the event the Owner issues the Letter of Award (copy of adopted resolution awarding bid by Jefferson Parish Council) during this period, the bid accepted shall continue to remain binding until the execution of the Contract.



Bid Proposal No. 50-00117630  
Addendum No. 1

Low Bidder will execute the formal agreement and will deliver a Performance Bond or Bonds for the faithful performance of the Contract.

Bid Security, in the sum of five percent (5%) of the total bid price (Base Bid and any Alternates), is to become the property of the Owner in the event the successful bidder fails or refuses to execute the Contract or fails to produce performance and payment bonds upon contract signing. If submitting a bid online, vendors must submit an electronic bid bond through the respective online clearinghouse bond management system(s) as indicated in the electronic bid Solicitation on Central Auction House. No scanned paper copies of any bid bond will be accepted as part of the electronic bid submission.

Further, upon receiving a notice to proceed, the Bidder agrees that all work shall be completed as follows: Within 180 calendar days of Notice to Proceed

Further, as per Resolutions 113646 and 113647, the Bidder agrees to pay, as liquidated damages, the sum of \$500.00 as follows for: (1) each consecutive calendar day after the agreed date of completion that the work remains substantially incomplete, or (2) each consecutive calendar day after substantial completion that the work has not been finally completed.

In addition to and not in lieu of the per diem liquidated damages, Owner shall also be entitled to recover from Contractor or Contractor's Surety additional liquidated damages as detailed in Resolutions 113646 and 113647. These additional liquidated damages may include, but are not limited to the following, in the amounts and for each of the items identified in the Supplementary Conditions:

- (1) Extended architectural and/or engineering fees \$ 265.00 ;
- (2) Extended Resident Project Representative fees \$ 520.00 ;
- (3) Extended construction management fees \$ 322.00 ;
- (4) Extended Owner's overhead and personnel expenses \$ 265.00 ; and
- (5) Owner's other costs directly related to the delay in completion beyond the Contract Times.

In addition to liquidated damages, in accordance with Section 6.02, "Labor; Working Hours," whenever Contractor's work requires inspections in excess of the budgeted amount for inspection, Contractor shall reimburse Owner for the additional costs incurred by the Owner with respect to inspection of the contracted project provided the additional costs for inspections are above the budgeted amount for the contracted project.

For this project, the Project Representative Services, in accordance with the terms of the Engineer's agreement with the Owner, provides that the average hourly rate to be charged for resident inspection for this construction project is \$ 65.00 and the reasonable budget for such inspections is \$ 90,000.00 (the overtime rates shall be \$ 78.00 per hour). The cost of inspection in excess of this budgeted amount shall be assessed against Contractor's progress payments, all in accordance with LSA R.S. 38:2216(L)(2).

It shall be the duty of every parish officer, employee, department, agency, special district, board, and commission; and the duty of every contractor, subcontractor, and licensee of the parish, and the duty of every applicant for certification of eligibility for a parish contract or program, to cooperate with the inspector general in any investigation, audit, inspection, performance review, or hearing pursuant to this chapter. Every parish contract and every bid, proposal, application or solicitation for a parish contract, and every application for certification of eligibility for a parish contract or program shall contain a statement that the corporation, partnership, or person understands and will abide by all provisions of this chapter.

**River Rd. Waterline Replacement Phase 2  
Rivet Blvd. to Willswood Lane  
Project No. 2015-049-WR  
Bid Proposal No. 50-00117630  
Plan Holders List**

**Command Construction, LLC**  
3606 N. Turnbull Drive  
Metairie, LA 70002

**Construct Connect**  
30 Technology Parkway South  
Suite 100  
Norcross, GA 30092

# ROADWAY RESTORATION

## A REPLACEMENT OF QUARTER POINT JOINTED SLABS

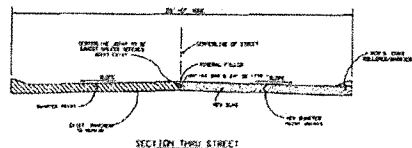

- NOTE:
1. IF FRENCH IS BETWEEN THE LINE OF THE ROAD AND L.P. QUANTER POINT, REMOVE SLAB TO THE QUARTER POINT AND REPLACE THE SECTION TO GRADE AND THICKNESS AS SPECIFIED. AND FORM BUTT JOINT
  2. IF FRENCH IS BETWEEN THE CURB AND CENTERLINE OF SLAB, PASS THE QUARTER POINT, SHUT OUT THE PARALLEL ALONG CENTERLINE, REMOVE HALF THE SLAB, REPLACE HALF SLAB WITH NEW CONCRETE TO SPECIFIED THICKNESS AND FORM A JOINT AGAIN ALONG CENTERLINE.
  3. EXISTING SLAB MAY BE PARALLEL TO TANGENT SLOPE OF THE NEW SLAB SHALL MATCH THE EXISTING SLAB.

### 3. REPLACING JUNE WITH DAMAGED STARBUCK SITUATION

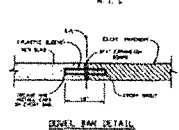
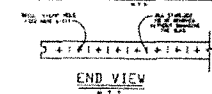

C. CONCRETE REPLACEMENT OVER TRENCH

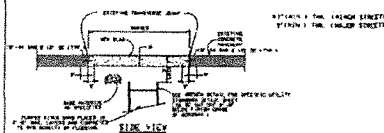

## ASPHALT PAVEMENTS

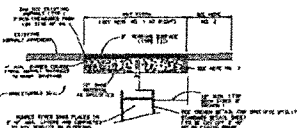

- NOTES:
1. MAINTAIN THE STREET CLOSURE BY CONTRACTOR'S OPERATIONS BETWEEN MAY 14/21 TO MAY 15/21. THE STREET SHALL BE RECOVERED AND REOPENED AT NO ADDITIONAL COST TO THE OWNER.
  2. IF LESS THAN 60% FROM CLOSURE OF THE CLOSURE OF ROAD, BECOME ALL CLOSURE FROM WITHIN THE ROAD AND INCLUDE IN THE MAY 15/21.
- CONSTRUCTION SHALL PROCEED WITHIN THE SAME MATERIAL AND IF ANY MATERIAL BEHIND THE CLOSURE SHALL BE USED IN THE CLOSURE. THE CLOSURE SHALL BE MAINTAINED FOR A PERIOD OF ONE MONTH OF THE DIRECTED BY THE ENGINEER AND APPROVED BY THE JUDICIAL PUBLIC DEPARTMENT OF PUBLIC WORKS. MAINTAIN THE SAME MATERIAL. THE CLOSURE SHALL BE MAINTAINED AND MAINTAINED IN A SCHEDULED MANNER. THE CLOSURE SHALL BE MAINTAINED IN A SCHEDULED MANNER.
3. MAINTAINING CLOSURE MAY BE USED IN A SCHEDULED MANNER.

# ROADWAY RESTORATION

GENERAL:

- [illegible]

CONCRETE ROADWAY

- [illegible]

6. CONCENTRIC REQUIREMENTS
- a. 7 DAYS OF SERVICE FROM CIVIC DUTY
  - b. 10 TO 12 HOURS PER WEEK
  - c. THE ATTACHMENT OF A COMPREHENSIVE STATEMENT OF A LOSS PRELIMINARY TO BE SUBMITTED WITHIN THREE (3) DAYS OF THE POLICE (IF STREET IS TO BE CLOSED)
7. THE PAYMENT SHALL NOT BE SPENDING TO STRAIGHTEN UP A COMPREHENSIVE STATEMENT OF A LOSS PRELIMINARY ATTACHED. IN NO CASE SHALL THE PAYMENT BE SPENDING TO STRAIGHTEN UP A THREE (3) DAY PERIOD AFTER THE SERVICE HAS BEEN PROVIDED.
10. REQUIREMENTS (STANDARD PROVISION)
- a. BASIC COURSE (DIVERS) - 10%

- 11. TESTING MEASUREMENTS:
  - a. ONE-BASE THICKNESS VERIFICATION PER NOS SQUARE YARDS ON FRACTION THEREOF.
  - b. ONE-DENSITY TEST ON SUB-BASE (IF APPLICABLE) AND BASE MATERIAL PER NOS SQUARE YARDS ON FRACTION THEREOF.
  - c. ONE TOLLUP TEST MINIMUM PER NOS QUINCE PASSES BY CYCLOMETER ON FRACTION THEREOF.

- C. ONE PAYMENT CODE FOR THICKNESS VERIFICATION PER 100 SQUARE YARDS OF FACEDMENT OR PROTECTIVE THEROPEY.

- 12 THERE SHALL BE NO COST ADJUSTMENT FOR ACCEPTANCE FOR PAYMENT  
WHICHES NOTIFICATION, IF THE CONCRETE CORE IS LESS THAN  
SPECIFIED, THE ADDITIONAL CORES ON THE SAME SLAB WITHIN A 4'  
RADIUS MAY BE TAKEN, IF ONE OF THESE CORES IS LESS THAN  
SPECIFIED, THEN THE ENTIRE PANEL (JOINT TO JOINT) MUST BE  
REMOVED AND ADDITIONAL CORES ON OTHER ADJACENT PANELS WITHIN  
THE CORE RANGE (400 SQUARE YARDS) MUST BE TAKEN AND THE SAME

12. ALL CONTRACTS, MATERIAL, AND PREPARATION SHALL CONFORM TO THE LOWEST BIDDING STANDARD SPECIFICATIONS FOR ROADS AND BRIDGES (BOS) LATEST EDITION UNLESS OTHERWISE SPECIFIED. DEVIATIONS FROM THESE SPECIFICATIONS SHALL HAVE TO BE APPROVED BY JETTISON PARISH DEPARTMENT OF PUBLIC WORKS.
13. ALL STRUCTURES WITHIN THE PAVEMENT AREA SHALL BE ISOLATED (SEEDED OUT) BY MEANS OF AN APPROVED (CONCRETE, IRONING OR REINFORCING) JOINT MEDIA THEN

ADP-ATP CYCLASE

2. REQUIREMENTS 3 AND 10 SPECIFIED UNDER EXISTING REMOVAL (AUGUST) SHALL ALSO APPLY FOR REMOVAL.

4. ALL CONSTRUCTION MATERIALS, PROCEDURE TESTING, FINISHING, ETC., SHALL CONFORM TO THE AUSTRIAN STANDARD SPECIFICATIONS FOR POWER AND BURIED CABLES LATEST EDITION. DEVIATIONS FROM THESE SPECIFICATIONS SHALL HAVE TO BE APPROVED BY JEFFERSON PARISH DEPARTMENT OF PUBLIC WORKS.

## NOTES

- THE PHYSICAL REPAIRS REQUIRED WILL BE IN CONNECTION WITH THE FOLLOWING:

- TYPICAL WINDROW DETAILS  
 SHEET 1 OF 2 REVISED 06/04/15  
 SHEET 2 OF 2 REVISED 06/04/15  
 TYPICAL DRAINAGE DETAILS  
 SHEET 1 OF 3 REVISED 07/11/12  
 SHEET 2 OF 3 REVISED 07/11/12  
 SHEET 3 OF 3 REVISED 07/11/12  
 TYPICAL SIDEWALK DETAIL  
 SHEET 1 OF 1 REVISED 06/04/15  
 TYPICAL WATER DETAIL  
 SHEET 1 OF 1 REVISED 06/04/15  
 TYPICAL SEWER DETAIL  
 SHEET 1 OF 2 REVISED 06/04/15  
 SHEET 2 OF 2 REVISED 06/04/15  
 TYPICAL (CATCH) TROUGH & FLOW PIPE TRENCH DETAILS  
 SHEET 1 OF 1 REVISED 06/04/15

Bid No.: 50-00117630  
Addendum No. 1

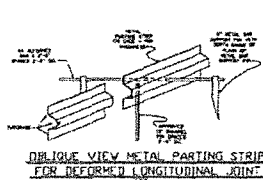
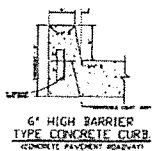
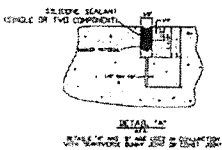
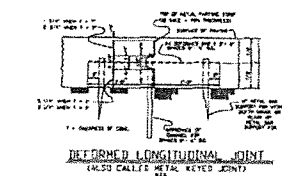

NOTE: ALL JOINTS FOR CONCRETE PAVEMENT SHALL BE IN A 10:1 SLOPE PLANE (2" IN 20') AND SHALL BE 20' AT THE MAXIMUM. THE OWNER AND SHALL PROVIDE CONSTRUCTION DETAILS TO CONTRACTOR.

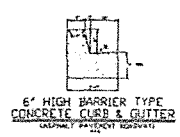
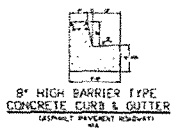
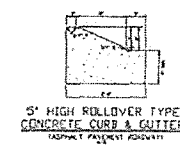
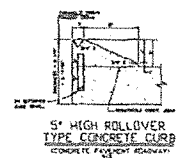
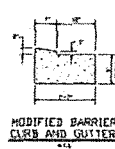
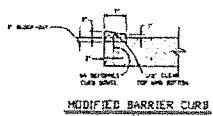
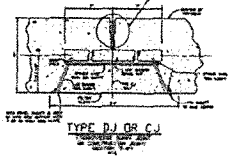
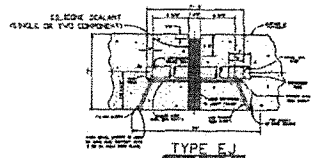
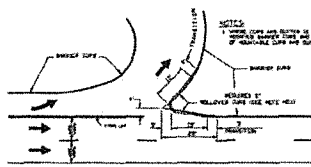
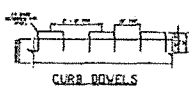
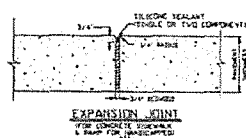

Bid No.: 50-00117630  
Addendum No. 1

JEFFERSON PARISH DEPARTMENT OF ENGINEERING			
TYPICAL ROADWAY DETAILS			
NO. 1	NO. 2	NO. 3	NO. 4
NO. 5	NO. 6	NO. 7	NO. 8
NO. 9	NO. 10	NO. 11	NO. 12
NO. 13	NO. 14	NO. 15	NO. 16
NO. 17	NO. 18	NO. 19	NO. 20
NO. 21	NO. 22	NO. 23	NO. 24
NO. 25	NO. 26	NO. 27	NO. 28
NO. 29	NO. 30	NO. 31	NO. 32
NO. 33	NO. 34	NO. 35	NO. 36
NO. 37	NO. 38	NO. 39	NO. 40
NO. 41	NO. 42	NO. 43	NO. 44
NO. 45	NO. 46	NO. 47	NO. 48
NO. 49	NO. 50	NO. 51	NO. 52
NO. 53	NO. 54	NO. 55	NO. 56
NO. 57	NO. 58	NO. 59	NO. 60
NO. 61	NO. 62	NO. 63	NO. 64
NO. 65	NO. 66	NO. 67	NO. 68
NO. 69	NO. 70	NO. 71	NO. 72
NO. 73	NO. 74	NO. 75	NO. 76
NO. 77	NO. 78	NO. 79	NO. 80
NO. 81	NO. 82	NO. 83	NO. 84
NO. 85	NO. 86	NO. 87	NO. 88
NO. 89	NO. 90	NO. 91	NO. 92
NO. 93	NO. 94	NO. 95	NO. 96
NO. 97	NO. 98	NO. 99	NO. 100

Sheet No. 1 of 1

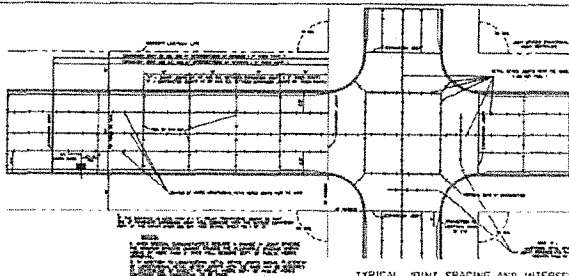

TYPICAL JOINT SPACING AND INTERSECTION  
DETAILS FOR 90 DEG INTERSECTIONS  
1. BASED FOR 14' STREET IN 60' R.O.W.

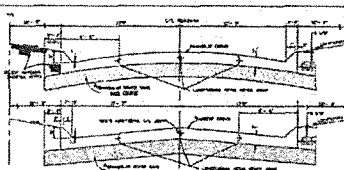

TYPICAL SECTION OF 26' ROADWAY

NUMBER OF LANES	NUMBER OF LANES	X	Y
2	2	1.0	1.0
3	3	1.0	1.0
4	4	1.0	1.0
5	5	1.0	1.0
6	6	1.0	1.0
7	7	1.0	1.0
8	8	1.0	1.0
9	9	1.0	1.0
10	10	1.0	1.0

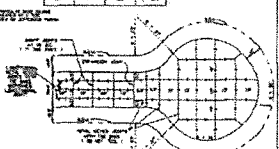

FULL CUL DE SAC (R=38'/50')  
REQUIRED IN DEAD-END STREETS WITH 10' TO 30' OF  
TRAVEL LANE WIDTHS OF 10' TO 30'.

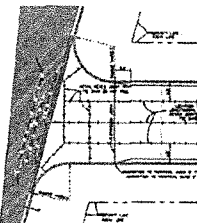

TYPICAL INTERSECTION

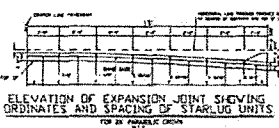

ELEVATION OF EXPANSION JOINT SHOWING  
ORDINATES AND SPACING OF STARLUG UNITS  
FOR 24" PARALLEL CURVE

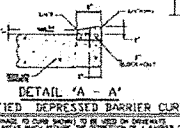

DETAIL 'A-A'  
MODIFIED DEPRESSED BARRIER CURB  
SPACING TO CURB SHOULD BE 18" OR LESS OF 24" OR LESS  
A 12" HIGH CURB WITH 18" DEPRESSION OF A BARRIER CURB

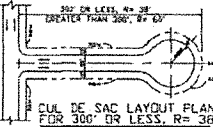

CUL DE SAC LAYOUT PLAN  
FOR 300' OR LESS, R=38'

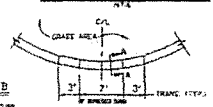

DETAIL 'A-A'

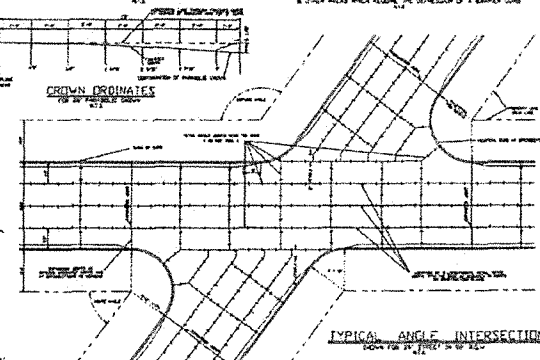

TYPICAL ANGLE INTERSECTION

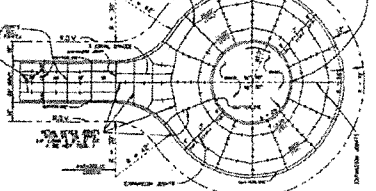

FULL CUL DE SAC (R=60'/72')

REQUIRED IN DEAD-END STREETS OVER 300' IN  
LENGTH, MEASURING FROM CENTER OF ROAD  
TO CENTER OF THE FIRST 10' OF R.O.W.

PARTIAL CUL DE SAC

JEFFERSON PARISH DEPARTMENT OF ENGINEERING			
TYPICAL ROADWAY DETAILS			
DATE	REVISION	BY	REVISION
10/1/88	1	W. J. B.	1
10/1/88	2	W. J. B.	2
10/1/88	3	W. J. B.	3
10/1/88	4	W. J. B.	4
10/1/88	5	W. J. B.	5
10/1/88	6	W. J. B.	6
10/1/88	7	W. J. B.	7
10/1/88	8	W. J. B.	8
10/1/88	9	W. J. B.	9
10/1/88	10	W. J. B.	10

## RESIDENTIAL DRIVEWAY SPECIFICATIONS

1. CONTACT THE DEPARTMENT OF ENGINEERING AT (504) 736-6793 PRIOR TO BEGINNING ANY DRIVEWAY CONSTRUCTION. ANY DEVIATION FROM STANDARD DETAILS AND SPECIFICATIONS WILL NEED THE APPROVAL OF THE DIRECTOR OF ENGINEERING.
2. ALL DRIVEWAYS SHALL BE CONSTRUCTED OF PORTLAND CEMENT CONCRETE AND HAVE A COMPRESSIVE STRENGTH OF THREE THOUSAND (3000) POUNDS PER SQUARE INCH IN TWENTY-THREE DAYS. PATTERNED CONCRETE OR BRICK PAVERS ARE ACCEPTABLE.  
NOTE: THE OWNER MUST SIGN A WAIVER FORM FOR ANY PATTERNED CONCRETE OR BRICKS PUT ON THE PARISH RIGHT OF WAY. SEE ATTACHED LIST OF VARIOUS WAIVER FORMS WHICH ARE UTILIZED.
3. ALL (POC) DRIVEWAYS SHALL HAVE A MINIMUM THICKNESS OF SIX (6) INCHES.
4. TYPICAL DRIVEWAYS SHALL BE CONSTRUCTED WITH A MINIMUM DISTANCE OF FIVE (5) FEET FROM THE SIDE PROPERTY LINE AND THE APRON SHALL NOT CROSS THE SIDE PROPERTY LINE. (SEE DETAIL E.J.)
5. ALL DRIVEWAYS SHALL HAVE A MAXIMUM WIDTH OF TWENTY-FIVE (25) FEET AT THE PROPERTY LINE AND A MAXIMUM OF THIRTY-FIVE (35) FEET AT THE STREET.
6. DRIVEWAY EXPANSION JOINTS, SEE DETAIL E.J.  
A) USE NUMBERS 1 THRU 5 WITH SIDEWALKS.  
B) USE NUMBERS 1 AND 2 WITH NO SIDEWALKS.
7. TRANSITIONS WHERE SIDEWALKS MEET DRIVEWAYS SHALL NOT EXCEED ONE (1) INCH DROP EVERY TWELVE (12) INCHES.

## LIST OF VARIOUS WAIVER FORMS

1. WAIVER FOR ANY FORM OF PATTERNED CONCRETE WHETHER DYED, STAMPED, BRICK PAVERS OR BRICK EDGING.
2. WAIVER FOR NO SIDEWALK IN BLOCK AREA (THIS WAIVER IS A NOTARIZED DOCUMENT WHICH REQUIRES PRIOR COMMUNICATION WITH THE DEPT. OF ENGINEERING BEFORE COMING IN TO SIGN).
3. HOLD HARMLESS AGREEMENT FOR BRICK MAILBOX. THIS ALSO SERVES AS A PERMIT TO HAVE MAILBOX OVER PARISH RIGHT OF WAY.

- A) THE TYPICAL STANDARD DRIVEWAY SLOPE IS 0.2% (IN' PER FOOT). THE MAXIMUM ALLOWABLE SLOPE IS 7.5% (IN' PER FOOT). ANY DRIVEWAY SLOPE GREATER THAN THE TYPICAL STANDARD SLOPE OF 0.2% (IN' PER FOOT) MUST BE APPROVED IN WRITING BY MR. EDDIE MARTIN, JR., ENGINEERING DIVISION SUPERVISOR, AT 504-736-6793 PRIOR TO CONSTRUCTION.
- B) DRIVEWAYS MUST BE DESIGNED AND CONSTRUCTED TO PROVIDE FOR A MAXIMUM LONGITUDINAL SIDEWALK SLOPE OF 0.2% (IN' PER FOOT), WHICH INCLUDES THE LONGITUDINAL TRANSITION FROM NEW SIDEWALK TO EXISTING SIDEWALK LOCATED AT THE ADJACENT PROPERTY LINE.

Bid No.: 50-00117630  
Addendum No. 1

JEFFERSON PARISH DEPARTMENT OF ENGINEERING			
STANDARD RESIDENTIAL DETAILS FOR CONNECTING DRIVEWAYS TO EXISTING ROADWAYS			
DESIGNED BY	C.E.	06/15/04	07/29/04
DRAWN BY	C.E.	06/15/04	07/29/04
CHECKED BY	J.L.	06/15/04	07/29/04
APPROVED BY	J.L.	06/15/04	07/29/04
DATE	06/15/04	07/29/04	07/29/04
SHEET NO. 1 OF 1			

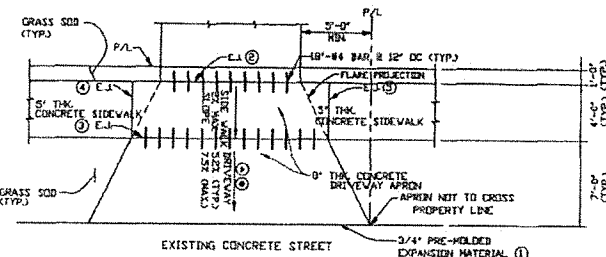

EXPANSION JOINT DETAIL FOR NEW DRIVEWAY  
(N.T.S.)  
DETAIL "A"

FOR CONSTRUCTION OF DRIVEWAYS ON PUBLIC RIGHT-OF-WAY WHICH TIE TO AN EXISTING ROADWAY WITHOUT AN EXISTING CURB, ELEVATION REQUIREMENTS MUST BE DETERMINED BY THE DEPARTMENT OF ENGINEERING. CONTACT THE DEPARTMENT AT (504) 736-6793 TO ARRANGE FOR DETERMINATION OF THE ELEVATION REQUIREMENTS.

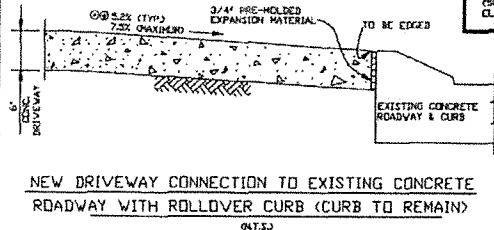

NEW DRIVEWAY CONNECTION TO EXISTING CONCRETE ROADWAY WITH ROLLOVER CURB (CURB TO REMAIN)  
(N.T.S.)

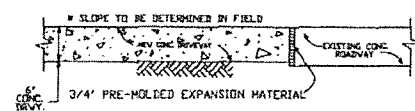

NEW DRIVEWAY CONNECTION TO EXISTING CONCRETE ROADWAY WITHOUT CURB  
(N.T.S.)

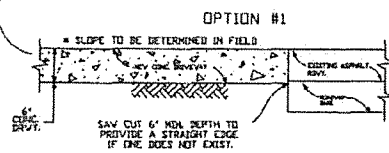

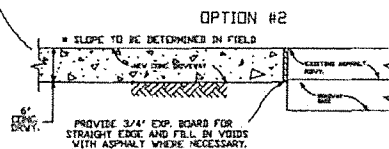

OPTION #1  
NEW DRIVEWAY CONNECTION TO EXISTING ASPHALT ROADWAY WITHOUT CURB.  
(N.T.S.)

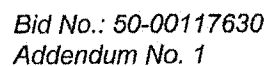

OPTION #2  
NEW DRIVEWAY CONNECTION TO EXISTING ASPHALT ROADWAY WITHOUT CURB.  
(N.T.S.)

[illegible]



 <b>JEFFERSON PARISH</b> <b>DEPARTMENT OF ENGINEERING</b> <small>SEAL NO. 1</small>		<b>STANDARD RESIDENTIAL</b> <b>RIDEVALK DETAILS</b>	
DATE	05/13/11	DATE	07/19/14
BY	C-E	BY	M-V
DATE	05/24/13	DATE	08/29/17
BY	C-E	BY	J-L
DATE	06/01/17	DATE	08/21/17
BY	J-L	DATE	09/15/18
BY	02/12/18	BY	P-S
DATE	02/12/18	DATE	02/12/18
BY	AUTOCAD LT. 2018	BY	RESIDENTIAL TIE VALVE
DATE	02/12/18	DATE	02/12/18





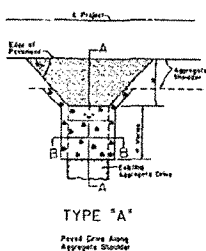

TYPE "A"

Fixed Crane Along  
Aggregate Shoulder

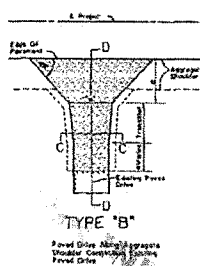

TYPE "B"

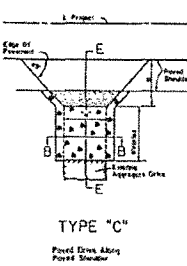

TYPE "C"

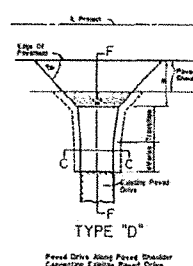

TYPE "D"

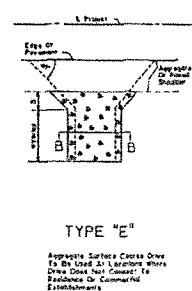

TYPE "E"

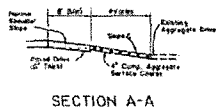

SECTION A-A



SECTION B-B

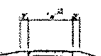

SECTION C-C

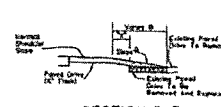

SECTION D-C

NOTE: If "K" is Greater Than 0, Approximate  
Surface Course To Be Used with  
Width Of "K" Dimension

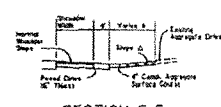

SECTION E-E

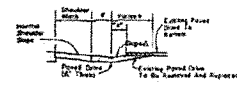

SECTION F-F

NOTE: If "X" is Greater Than 4, Aggregate Surface Course To Be Used With Limits Of "X" Compaction.

62'-0" = width as per plans

## NO FILE

1. PORTLAND CEMENT CONCRETE DRIVEWAYS SHALL BE CONSTRUCTED ONLY TO REPLACE OR TO EXISTING CONCRETE DRIVEWAYS. ALL OTHER DRIVES ARE TO BE ASPHALTIC CONCRETE. EXCEPT FOR DRIVEWAYS, ASPHALTIC CONCRETE SHALL BE USED UNLESS THERE ARE SPECIAL REQUIREMENTS TO RESOURCES OR COMMERCIAL ESTABLISHMENTS.
2. APPLIES WHERE EXISTING PAVED DRIVEWAYS ARE TO BE REMOVED FOR ROADWAY CONSTRUCTION SHALL BE ASPHALTIC CONCRETE. EXISTING ASPHALTIC DRIVEWAYS SHALL BE REPAIRED OR REPLACED WITH ASPHALTIC CONCRETE. ASPHALTIC CONCRETE SHALL BE PLACED FROM EXISTING PAVED ROADWAY SURFACE THROUGHOUT ON TRAVEL LANE AND SHOULDER. FAMILY OF ASPHALTIC CONCRETE SHALL BE OF TYPE 100 OR 1000. ASPHALTIC CONCRETE SHALL BE PLACED IN 100% OR 1000% OF TRAFFIC GENERATOR/ECOLOGICAL TYPE CONNECTIONS, OR AS PER THE PLANS.
3. ASPHALTIC CONCRETE FOR PAVED DRIVEWAYS SHALL BE ASPHALTIC CONCRETE WEARING COURSE. ASPHALTIC CONCRETE SHALL BE PLACED IN 100% OF TRAFFIC GENERATOR/ECOLOGICAL TYPE CONNECTIONS, OR AS PER THE PLANS. ASPHALTIC CONCRETE SHALL BE PLACED IN 100% OF TRAFFIC GENERATOR/ECOLOGICAL TYPE CONNECTIONS, OR AS PER THE PLANS.
4. CONSTRUCTION OF SUBGRADE AND GRADING WORK FOR CONSTRUCTION OF THE PAVED DRIVEWAYS SHALL BE SUBJECT MATTER TO THE ENGINEER AND FURNISH SHALL BE PROVIDED BY THE CONTRACTOR.
5. MAXIMUM OPERATING GRADE SHALL BE 200 FEET FOR SPECIAL, GREENS MAXIMUM GRADE IN GRASS SHALL BE 200 FEET LESS THAN SPECIAL.

## ADDITIONAL NOTES FOR OVERLAY PROJECTS:

1. ASPHALTIC CONCRETE FOR PAVED DRIVES SHALL BE ASPHALTIC CONCRETE WEARING COURSE OR, AT THE OPTION OF THE CONTRACTOR, SHOULDER MIX MAY BE USED. ALSO, WHEN PAVED DRIVES ARE PLACED IN TWO LIFTS, SHOULDER MIX MAY BE USED IN THE FIRST LIFT.
2. DRIVE WIDTHS AND PLACES MAY BE REDUCED TO LESS THAN MINIMUMS SPECIFIED HEREIN TO MEET EXISTING CONDITIONS. REDUCE SHOULDER AS REQUIRED TO AVOID INTERFERENCE WHEN THE CONTRACT DOES NOT PROVIDE EXISTING ITEMS. IT TO BE APPROVED/CONDUCTED BY THE PROJECT ENGINEER.
3. LENGTH TO BE SET BY PROJECT ENGINEER TO ACHIEVE A SUSTAINABLE CONNECTION FOR EXISTING DRIVE.
4. ASPHALTIC CONCRETE, PREPARED TO BE CONSTRUCTED AS DIRECTED BY THE PROJECT ENGINEER, TO APPLY FOR EXISTING SURFACED DRIVE, OR PARALLEL DRIVE, AND DRIVE, SHALL BE PLACED AT THE SAME RATE AND SAME ASPHALTIC CONCRETE MATERIAL, BEING PLACED AT THE SAME.

Bid No.: 50-00117630  
Addendum No. 1

**Abstract**





**CENTRALBIDDING**  
FROM CENTRAL AUCTION HOUSE

**5000117630 RIVER ROAD WATER LINE REPLACEMENT PHASE 2**  
Jefferson Parish Government

Project documents obtained from [www.CentralBidding.com](http://www.CentralBidding.com)  
04-Oct-2016 09:53:37 AM

*William E. P.*

CONTRACT DOCUMENTS, SPECIFICATIONS  
AND  
CONTRACT DRAWINGS  
FOR

JEFFERSON PARISH  
DEPARTMENT OF WATER

RIVER RD. WATERLINE REPLACEMENT  
RIVET BLVD. TO WILLSWOOD LANE

PROJECT NO. 2015-049-WR  
PROPOSAL NO. 50-00117630

---

ADDENDUM NO. 2

DATE ISSUED: October 3, 2016

---

BID DATE: October 13, 2016 at 2:00 PM  
(Extended from October 4, 2016)

BID LOCATION: Jefferson Parish General Government Building  
Jefferson Parish Purchasing Dept., Suite 4400  
200 Derbigny St., Gretna, LA 70053

---

This addendum shall be part of the Contract Documents as provided in the Instructions to Bidders.

The following items are issued to add to, modify, and clarify the Contract Documents. These items shall have full force and effect as the Contract Documents, and the cost involved shall be included in the bid prices.

Acknowledge receipt of the addendum by inserting its number and date on the Bid Form of the Bid Documents. Failure to do so may subject the bidder to disqualifications.

This Addendum No. 2 consists of 2 pages including the title sheet and all attachments.

Bid Proposal No. 50-00117630

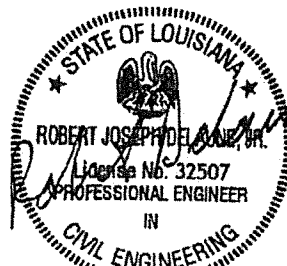

Addendum No. 2

## **General**

Bid opening on this project is postponed for seven working days to October 13, 2016.

- Reason for postponement:  
Finalizing utility permit with the Louisiana Department of Transportation and Development
- Further clarification will be issued under separate addendum.

END OF ADDENDUM



**CENTRALBIDDING**  
FROM CENTRAL AUCTION HOUSE

*Welp*  
**5000117630 RIVER ROAD WATERLINE REPLACEMENT PHASE 2**  
Jefferson Parish Government

Project documents obtained from [www.CentralBidding.com](http://www.CentralBidding.com)  
10-Oct-2016 12:59:21 PM

*C*  
*[Signature]*

CONTRACT DOCUMENTS, SPECIFICATIONS  
AND  
CONTRACT DRAWINGS  
FOR

JEFFERSON PARISH  
DEPARTMENT OF WATER

RIVER RD. WATERLINE REPLACEMENT  
RIVET BLVD. TO WILLSWOOD LANE

PROJECT NO. 2015-049-WR  
PROPOSAL NO. 50-00117630

---

ADDENDUM NO. 3

DATE ISSUED: October 10, 2016

---

BID DATE: ~~October~~ <sup>October</sup> 25, 2016 at 2:00 PM  
(Extended from October 13, 2016)

BID LOCATION: Jefferson Parish General Government Building  
Jefferson Parish Purchasing Dept., Suite 4400  
200 Derbigny St., Gretna, LA 70053

---

This addendum shall be part of the Contract Documents as provided in the Instructions to Bidders.

The following items are issued to add to, modify, and clarify the Contract Documents. These items shall have full force and effect as the Contract Documents, and the cost involved shall be included in the bid prices.

Acknowledge receipt of the addendum by inserting its number and date on the Bid Form of the Bid Documents. Failure to do so may subject the bidder to disqualifications.

This Addendum No. 3 consists of 40 pages including the title sheet and all attachments.

Bid Proposal No. 50-00117630

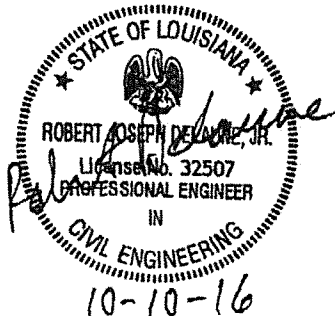

Addendum No. 3

## **General**

### **Asphalt Patching and Restoration Requirements**

All areas of asphalt roadway and driveways which are impacted by construction of the waterline are to receive a 12" temporary asphaltic pavement patch as per the details on Sheet 35 of the plans at the conclusion of each working day. Work associated with Asphalt Patching shall be paid under

510-01-00100 – Asphalt Patching

Fourteen (14) days after the completion of installation of any asphalt patch within roadways, one-half to one full lane of the roadway (does not include asphalt driveways) shall be milled and overlaid (2" thick) as per the details on Sheet 35 of the plans. The pavement patch will remain in place. Backfill requirements for pipe trench shall be as shown on Sheet 33 of the plans. Bid items related to the milling and overlaying of the roadway include:

502-01-00100 – Superpave Asphaltic Pavement

509-01-00100 – Cold Planing Asphaltic Concrete Pavement

Work associated with these items for asphalt patching and restoration shall be performed in accordance with their respective sections of the Louisiana Standard Specifications for Roads and Bridges, 2006 Edition (Blue Book), and latest revisions, or as amended herein.

### **Louisiana Uniform Public Work Bid Form**

The following bid items have been removed from the bid form.

202-02-02000 – Removal of Asphalt Pavement

202-02-02020 – Removal of Asphalt Concrete Pavement

S-004 – Asphalt Patching

The following bid items have been added to the bid form.

510-01-00100 – Asphalt Patching

502-01-00100 – Superpave Asphaltic Pavement

509-01-00100 – Cold Planing Asphaltic Concrete Pavement

## **Front Ends**

A revised bid form dated October 10, 2016 is attached as part of this addendum which includes revised and new items. The item numbers revised or added as part of this addendum include 701-03-00100, 701-03-00101, 510-01-00100, 502-01-00100, 509-01-00100, S-001, W-712, W-901 and S-004.

## **Drawings**

### **Sheet No. 2 General Notes and Legend**

Add the following general note number 19.



19. Fire hydrants and valves shall not be installed within ditches. The fire hydrant ductile iron spool piece shown on the fire hydrant assembly detail on sheet no. 33 shall be extended at no direct pay to move the fire hydrant valve and assembly outside the limits of existing ditches.

Add the following general note number 20.

20. All new driveway pipes installed any diameter in size shall be placed at an elevation that will allow for positive drainage towards the nearest outfall. Before these new driveway pipes are placed, the designated LDOTD District 02 Engineer shall approve the elevation at which the new pipe will be placed. Any new driveway pipes set at an unapproved elevation shall be removed and placed at the proper elevation at no additional cost to the Owner.

Add the following general note number 21.

21. When waterline crosses or runs parallel to the ditch side slope or bottom of ditch three feet of depth shall be required from the ditch side slope or bottom of ditch. If offsets are required to attain three feet of depth clearance the fittings used for offsets will be paid under Item No. W-901.

Sheet No. 4

Quantities have been updated, items were deleted and new items were added.

Sheet No. 6, 7, 10, 11, 12, 20, 21, and 22

Revised waterline alignment.

Sheet No. 8

Offset below drain manhole.

Sheet No. 9

Removed air release valve.

Sheet No. 16

Revised minimum clearance to 3 feet for waterline offset.

Sheet No. 19

Added 24" RCP drain pipe installation.

Sheet No. 32

Added drainage ditch and offset.

Sheet No. 35

Removed ARV detail and Trench Near Edge of Roadway Detail. Added concrete bollard detail and Typical Section – Trench in Roadway detail.

Jefferson Parish Typical Roadway Restoration Detail Issued in Addendum No. 1

The asphalt replacement over trench on this detail sheet shall not be used. A new detail for asphalt pavement trench in roadway is included in this addendum and shall be used for asphalt removal and replacement on this project.

**Technical Specifications**

Section 01025

Delete Section 01025-4.04 REMOVAL OF ASPHALT PAVEMENT (ITEM NO. 202-02-02000)

Delete Section 01025-4.06 REMOVAL OF ASPHALTIC CONCRETE PAVEMENT (ITEM NO. 202-02-02020)

Delete Section 01025-4.09 24" RCP DRIVEWAY PIPE REPLACEMENT (ITEM NO. 701-03) and replace with the following:

4.09 24" RCP NEW DRIVEWAY PIPE (ITEM NO. 701-03-00100)

- A. Measurement: Measurement for payment for 24" RCP Driveway Pipe Replacement will be made on a per each basis.
- B. Payment: Payment for this item will be made at the per each price bid and will constitute full compensation for providing all labor, materials, equipment and incidentals required for removing the existing driveway pipe if necessary as instructed by the engineer and installing a new 24" RCP driveway pipe. Excavation, geotextile fabric, backfill, bedding material, and all incidentals required for removal if necessary and installation of the 24" RCP pipe shall be included in the unit price for this item.

Delete Section 01025-4.18 ASPHALT PATCHING (ITEM NO. S-004)

Delete Section 01025-4.34 AIR RELEASE VALVE WITH MANHOLE (ITEM NO. NS-P55-23500) and replace with the following:

4.34 18" RCP NEW DRIVEWAY PIPE (ITEM NO. 701-03-00101)

- A. Measurement: Measurement for payment for 18" RCP Driveway Pipe Replacement will be made on a per each basis.
- B. Payment: Payment for this item will be made at the per each price bid and will constitute full compensation for providing all labor, materials, equipment and incidentals required for removing the existing driveway pipe if necessary as instructed by the engineer and installing a new 18" RCP driveway pipe. Excavation, geotextile fabric, backfill, bedding

material, and all incidentals required for removal if necessary and installation of the 18" RCP pipe shall be included in the unit price for this item.

Add the following to the end of the Measurement and Payment Section:

4.41 REMOVE AND REPLACE CONCRETE BOLLARDS (ITEM NO. S-001)

- A. Measurement: Measurement for payment for removal and replacement of concrete bollards will be made on a per each basis.
- B. Payment: Payment for this item will be made at the per each price bid and will constitute full compensation for providing all labor, materials, equipment and incidentals required for removal and replacement of concrete bollards

4.42. REMOVE AND REPLACE WOODEN BOLLARDS (ITEM NO. S-004)

- A. Measurement: Measurement for payment for removal and replacement of wooden bollards will be made on a per each basis.
- B. Payment: Payment for this item will be made at the per each price bid and will constitute full compensation for providing all labor, materials, equipment and incidentals required for removal and replacement of wooden bollards.

Section 02060

This section shall be added to the project construction specifications and is included with this addendum.

Section 02070

The existing specification section shall be deleted in its entirety and replace with the new section enclosed with this specification.

**Note:** The following items are attached and are hereby made part of this addendum:

- a) Additional Contractor's questions submitted in writing
- b) Revised Sheet Nos. 4, 6, 7, 8, 9, 10, 11, 12, 16, 19, 20, 21, 22, 32, 35
- c) Revised Louisiana Uniform Public Work Bid Form dated October 10, 2016
- d) West Jefferson Levee District Permit (For reference only. Fully executed permit will be provided to the Contractor that is awarded the project as low bidder)
- e) Section 02060 – Asphaltic Concrete
- f) Section 02070 – Asphaltic Concrete Pavement Patching

END OF ADDENDUM

**River Rd. Waterline Replacement Phase 2  
Willswood Lane to Rivet Blvd.  
Contractor Questions and Answers**

Global Contractors Questions and Answers

Question 1: Asphalt removal and replacement is somewhat confusing. A new Asphalt Restoration drawing was issued with addendum no. 1 and should take precedence. It calls for 6" (previously 12" polymer). It also calls out to use a 6" binder course for temporary 6" binder to be removed prior to permanent asphalt replacement. Can you add an item for saw cut? Can you add an item for the temporary binder course? Will the Traffic Maintenance Aggregate Item still be used and paid for prior to the temporary asphalt? Can you delete Specification Section 02070 Asphalt Concrete Pavement Patching and replace with a new Measurement and Payment to reflect the new asphalt restoration drawing? Section 02070 calls for 12" thick Polymer Asphalt and the new drawing calls for 4" Binder and 2" Type III wearing course.

Answer 1: A new asphalt patching detail is included in this addendum and the bid items, measurement and payment and asphalt concrete pavement patching technical specification has been revised to clarify asphalt removal and replacement.

Question 2: Drawing Sheet 35 Typical Section Trench near edge of Roadway: Does this detail still apply? Does the 12" thick Asphalt still apply? Does the mill and overlay still apply? How will all this be paid? This detail refers to Drawing Sht 36 which is "Drainage Pipe Details" (Trench Width OD + 4'). Does this detail only apply to drainage pipe installations? I am assuming we are to go by the Waterline Trench Detail on Drawing Sht 33 (Trench Width OD + 2').

Answer 2: See answer to question number 1. Trench near edge of roadway detail has been removed.

Subterranean Construction, LLC

Question 1: Can you please re-visit your answer to Boh Brothers question 1 regarding sand backfill. I understand that the Jefferson Parish standard detail says to backfill with sand in streets right of way but if that was the case then every water and sewer line in the parish would get backfilled with sand because they are all in the street right of way. When we are doing subdivisions we only backfill the drain with sand because it is close to the back of curb, all sewer and water lines are backfilled with existing material. Also, by backfilling entirely with sand most of the mud will have to be loaded on trucks and hauled off which to me will change the scope of the project and require ongoing lane closures. I can't recall if your firm engineered the last phase of this project but I can tell you on that project the contractor backfilled with the existing material.

Answer 1: Backfill on the first phase of the project was river sand. River sand will be required as backfill in trenches on this project.





BID PROPOSAL No. 50-00117630  
ADDENDUM No.3

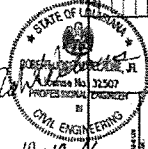
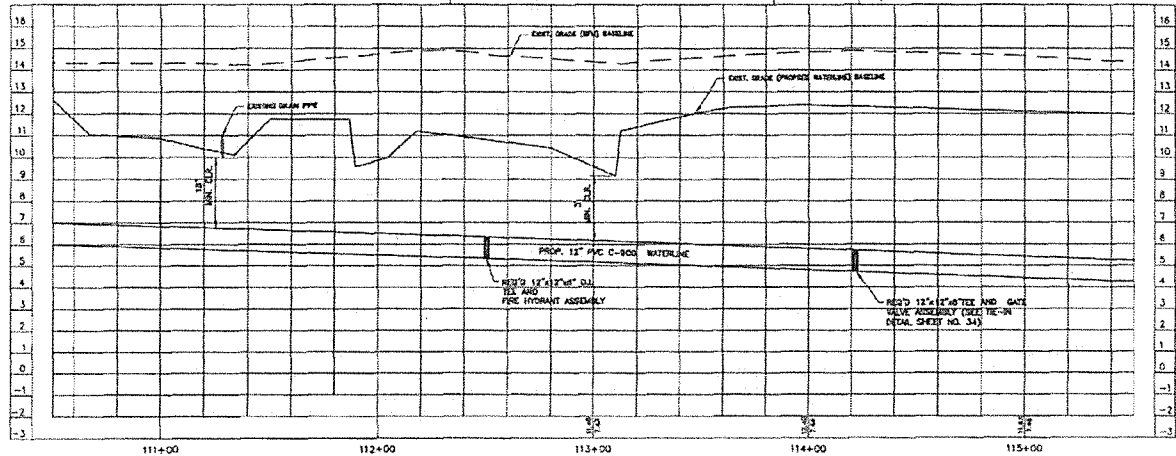
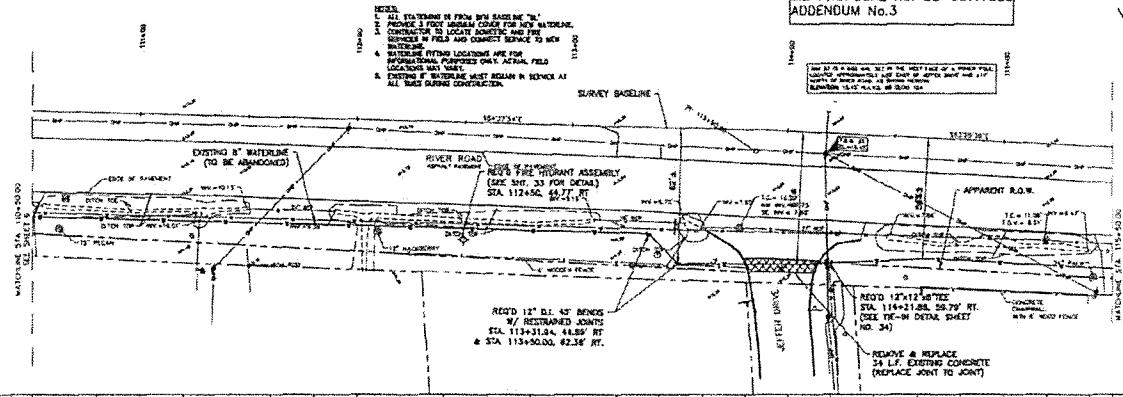

digital  
engineering

LA DEPARTMENT OF HEALTH & HOSPITALS  
FACILITY IMPROVEMENT PROJECT  
WATER TREATMENT PLANT  
STATION 111+00 TO STA. 115+00

DATE: OCTOBER 2019  
SCALE: AS SHOWN  
SHEET NO. 7



BID PROPOSAL No. 50-00117630  
ADDENDUM No.3

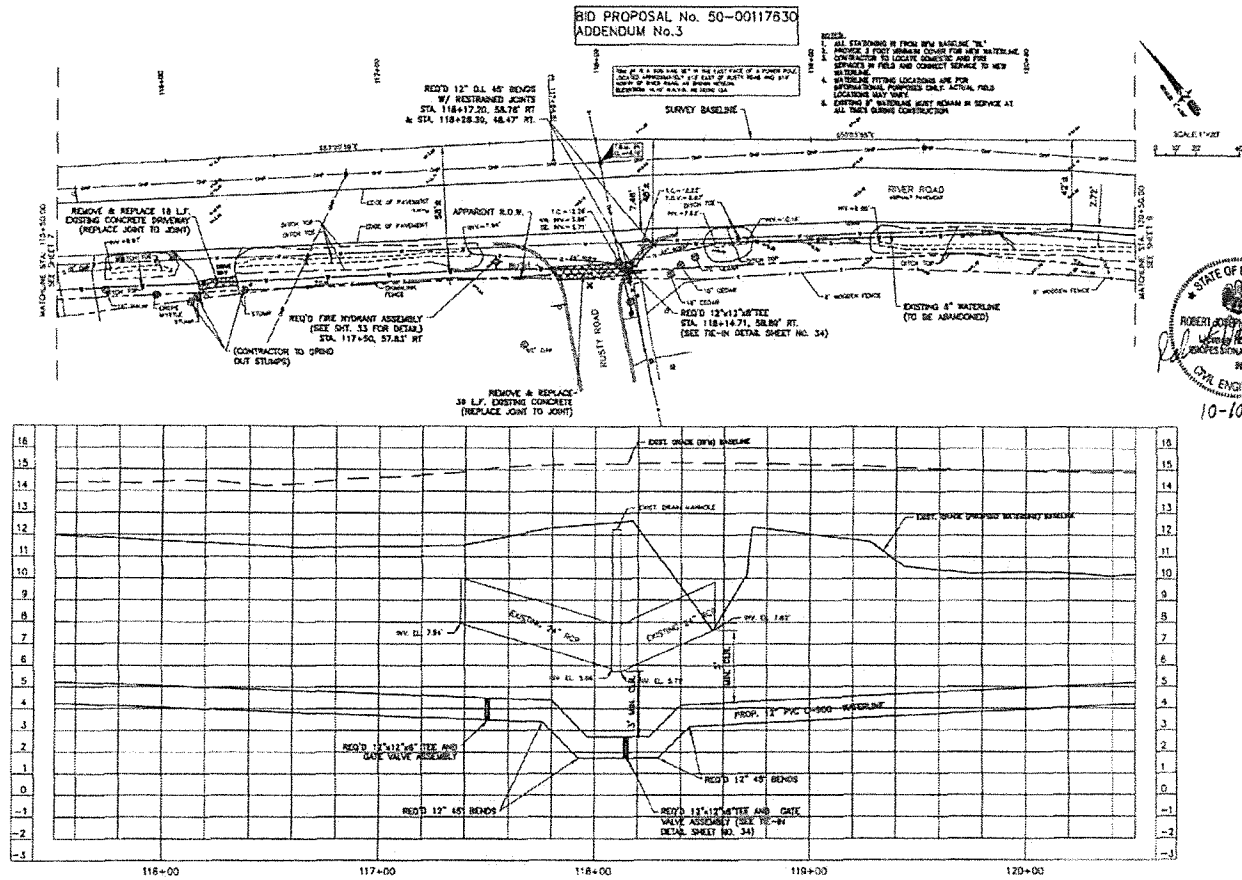

STATE OF LOUISIANA  
ROBERT JOSEPH REA  
LICENSE NO. 33 307  
CIVIL ENGINEER  
10-10-16

digital engineering  
L.A. DEPARTMENT OF HEALTH & HOSPITALS  
FIVE AND SEVEN EIGHT  
NINET BOULEVARD TO PAVEN LINE  
PLAN & PROFILE SHEET  
STA. 116+00 TO 120+00  
PROJECT NO. 516-21  
DATE OCTOBER 2016  
SHEET NO. 8

**BID PROPOSAL No. 50-00117630  
ADDENDUM No.3**

- NOTES:**
1. ALL STAKING IS FROM R/W BOUNDARY TO THE PROPOSED 12" WATER MAIN (FOR THE EXISTING CONTRACTOR TO LOCATE EXISTING AND PROPOSED WATER MAINS IN FIELD AND CORRECT SERVICE TO NEW WATERLINE).
  2. EXISTING FITTING LOCATIONS ARE FOR INFORMATION ONLY. EXISTING FIELD LOCATIONS MAY VARY.
  3. EXISTING 12" WATER MAIN MUST REMAIN IN SERVICE AT ALL TIMES DURING CONSTRUCTION.
  4. MINIMUM COVER FOR STRUCTURAL CHAM = 18".

THE 12" IS A ONE WAY SET IN THE RIGHT FACE OF A POWER POLE. IT IS NOT TO BE USED FOR ANY OTHER PURPOSE. IT IS NOT TO BE USED FOR ANY OTHER PURPOSE. IT IS NOT TO BE USED FOR ANY OTHER PURPOSE.

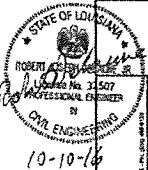
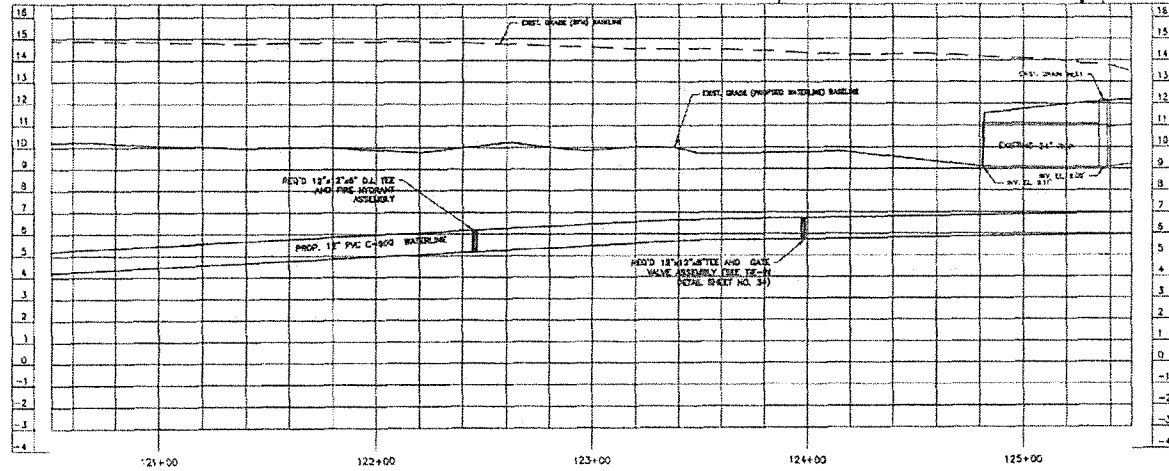
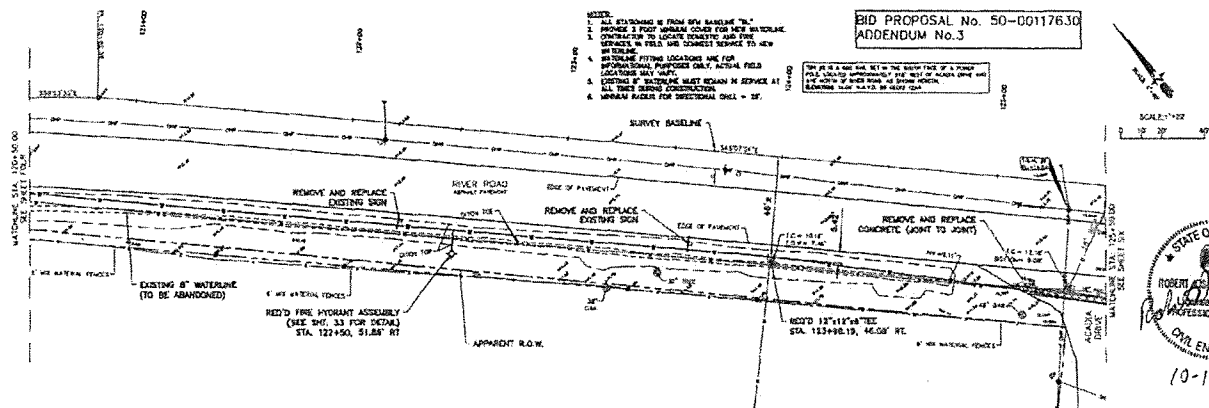

**digital engineering**  
LA DEPARTMENT OF HEALTH & HOSPITALS  
PUBLIC HEALTH DIVISION  
NOTES: (RELEVANT TO PARALLEL LINE)  
PLAN & PROFILE SHEET  
STA. 121+00 TO STA. 125+00  
PROJECT NO. 50-00117630  
DATE: OCTOBER 2019  
SCALE: 1" = 20'  
SHEET NO. 2



BID PROPOSAL No. 50-C0117630  
ADDENDUM No.3

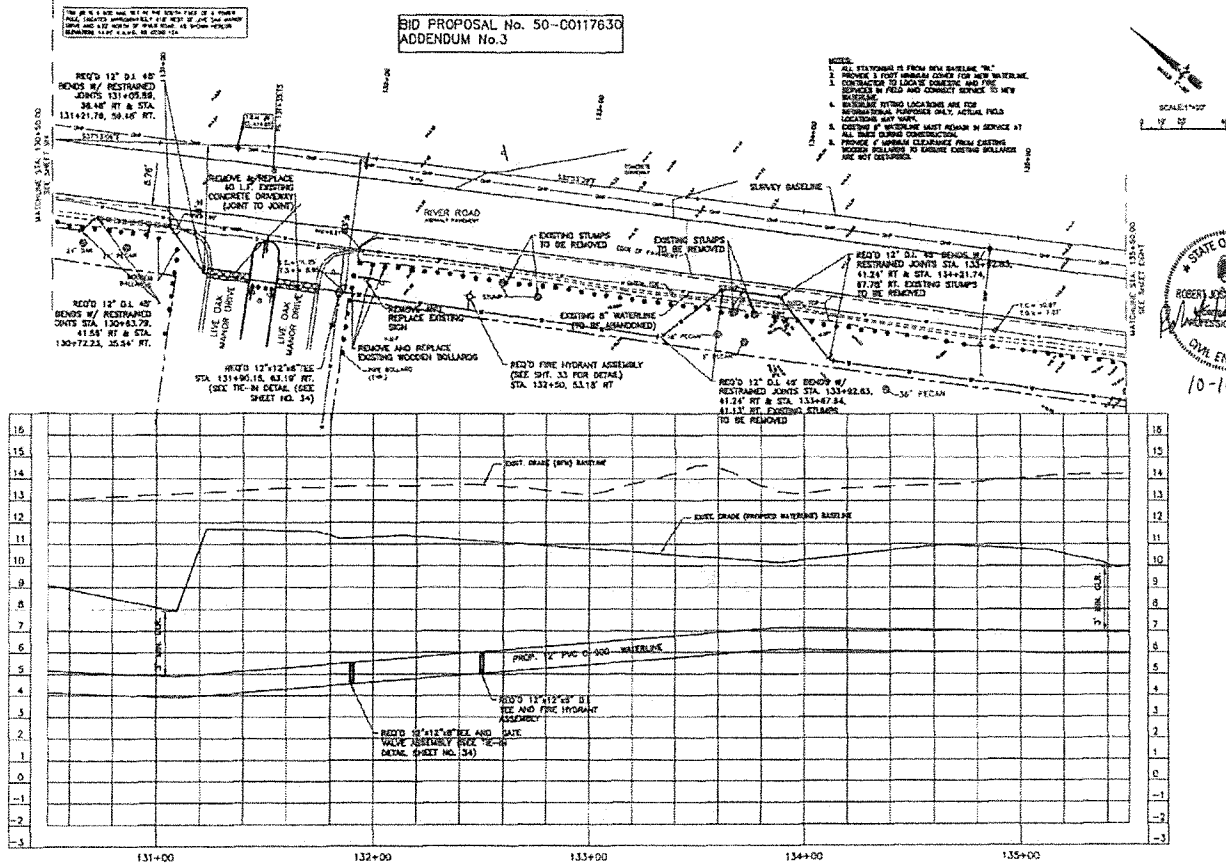

SCALE 1"=20'

STATE OF LOUISIANA  
 ROBERT JOSEPH DEMAREE  
 No. 31507  
 PROFESSIONAL ENGINEER  
 CIVIL ENGINEERING  
 10-10-16

**digital  
engineering**

DEPARTMENT OF HEALTH & HOSPITALS  
11 ROAD WATER LINE REPLACEMENT  
METRO BOULEVARD TO PARISH LINE  
PLAN & PROFILE SHEET  
STA. 130+00 TO STA. 135+50

PROJECT NO. 514-01  
DATE OCTOBER 2018  
SHEET NO. 11

THE PT IS A 600 WAT SET IN THE WEST FACE OF A POWER PILE  
LOCATED APPROXIMATELY 1/2 MILE NORTH OF ADAMS ROAD AND THE  
MOUTH OF WHITE RIVER. NO OTHER WEATHER.  
ELEVATION 1277 M.A.S.D. NO LATITUDE

100

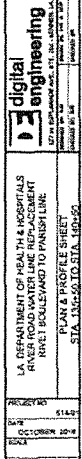

LA. DEPARTMENT OF HEALTH & HOSPITALS RIVER ROAD WATER LINE REPLACEMENT NINE TROUBLEWATER TO PANIST LINE	 <b>digital engineering</b> 1775 BELLMEAD AVE., STE. 200, SUITE A NEW ORLEANS, LA 70112 PHONE: 504.581.1233 FAX: 504.581.1234 E-MAIL: info@digitaleng.com
PROJECT NO. 51429	PLAN & PROFILE SHEET
DATE OCTOBER 10-98	STA 130+50 TO STA 140+50
SHEET 1	

**DID PROPOSAL No. 50-0017630**  
**ADDENDUM No.3**

THE D.I. & P. CO. HAS BEEN SELECTED BY THE BOARD OF SUPERVISORS OF THE COUNTY OF LOS ANGELES TO PREPARE AND CONSTRUCT THE FOLLOWING PROJECTS:

- REVISIONS:**
- ALL DIMENSIONS IN FEET AND INCHES.
  - PROVIDE A PROPOSED WATERLINE FOR THE WATERLINE.
  - CONSTRUCTION TO BE ACCORDING TO THE STANDARD SPECIFICATIONS FOR HIGHWAY CONSTRUCTION, 1974 EDITION, AS AMENDED.
  - WATERLINE PIPING LOCATIONS ARE FOR INFORMATIONAL PURPOSES ONLY. ACTUAL FIELD LOCATIONS MAY VARY.
  - EXISTING 8" WATERLINE MUST REMAIN IN SERVICE AT ALL TIMES DURING CONSTRUCTION.
  - WATERLINE SHALL BE 12" DIA. GATE VALVE.

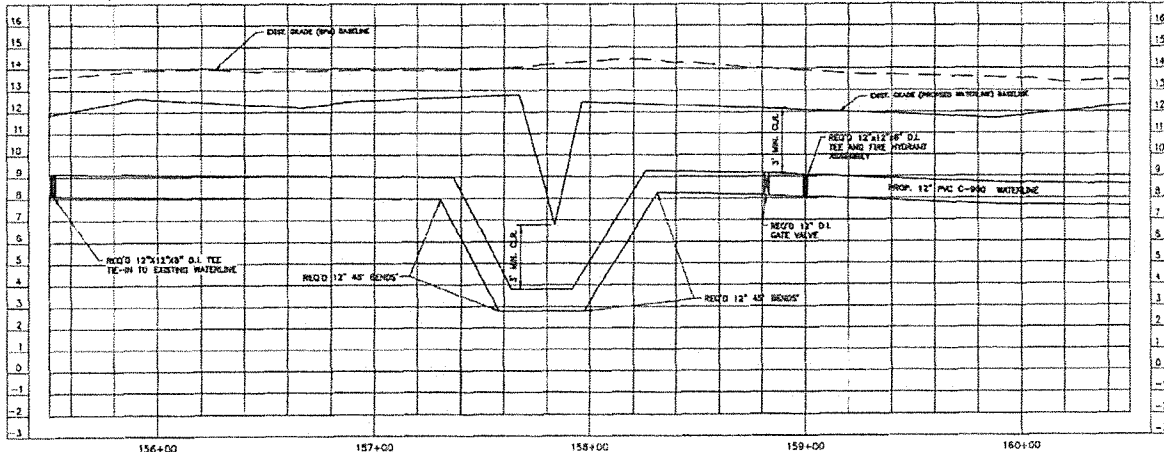
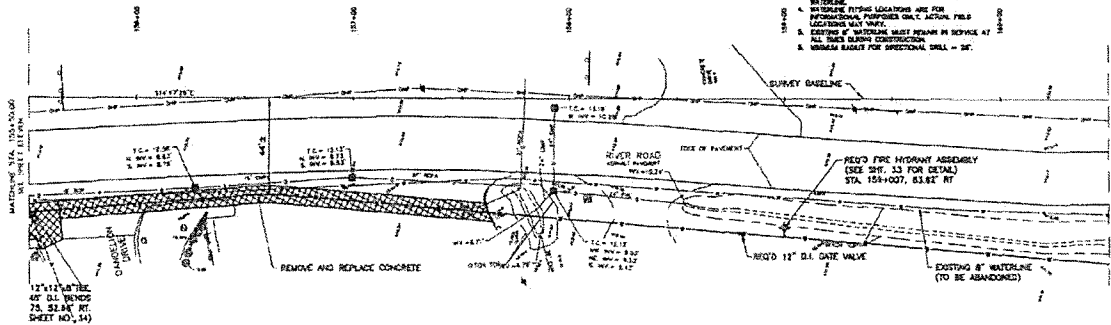

SCALE: 1"=20'



10-10-10

**digital engineering**

LA DEPARTMENT OF HEALTH & HOSPITALS  
 PUBLIC HEALTH DIVISION  
 HAVERTY BOULEVARD TO PANDORA LINE  
 COUNTY OF LOS ANGELES  
 STA. 156+50 TO STA. 160+50

PROJECT NO. 50-0017630  
 DATE: OCTOBER 2010  
 SHEET NO. 16

BID PROPOSAL No. 50-00117630  
ADDENDUM No. 3

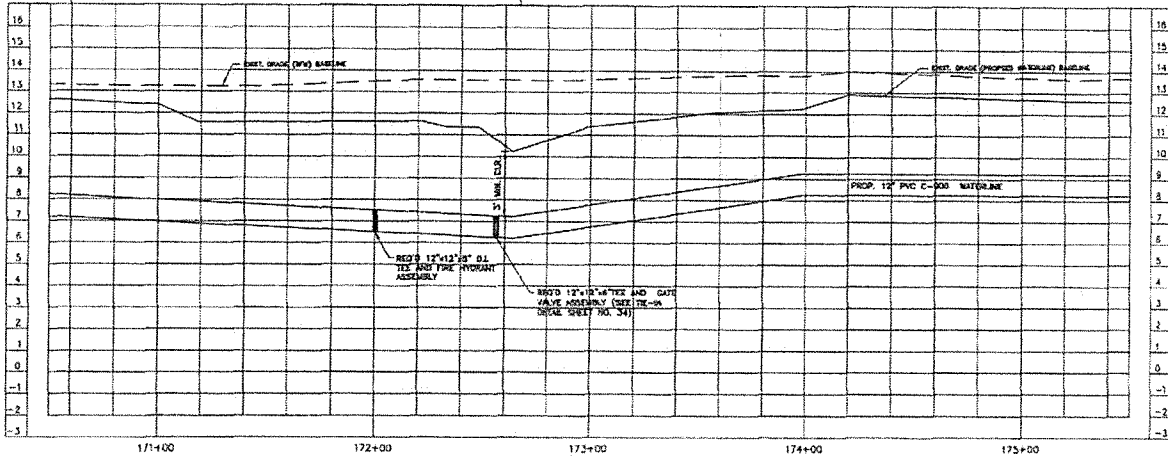
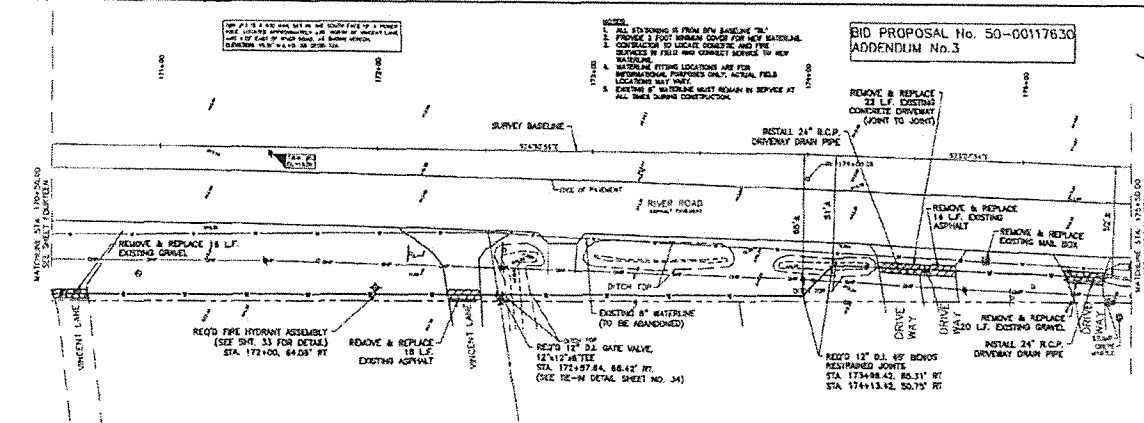

10-10-16

PROJECT NO. 514-00	
DATE OCTOBER 2016	
SHEET NO. 19	
L.A. DEPARTMENT OF HEALTH & HOSPITALS RIVER ROAD WATER LINE REPLACEMENT RIVER ROAD TO PARISH LINE STA. 171+00 TO STA. 175+00	

BID PROPOSAL No. 50-0011763D  
ADDENDUM No.3

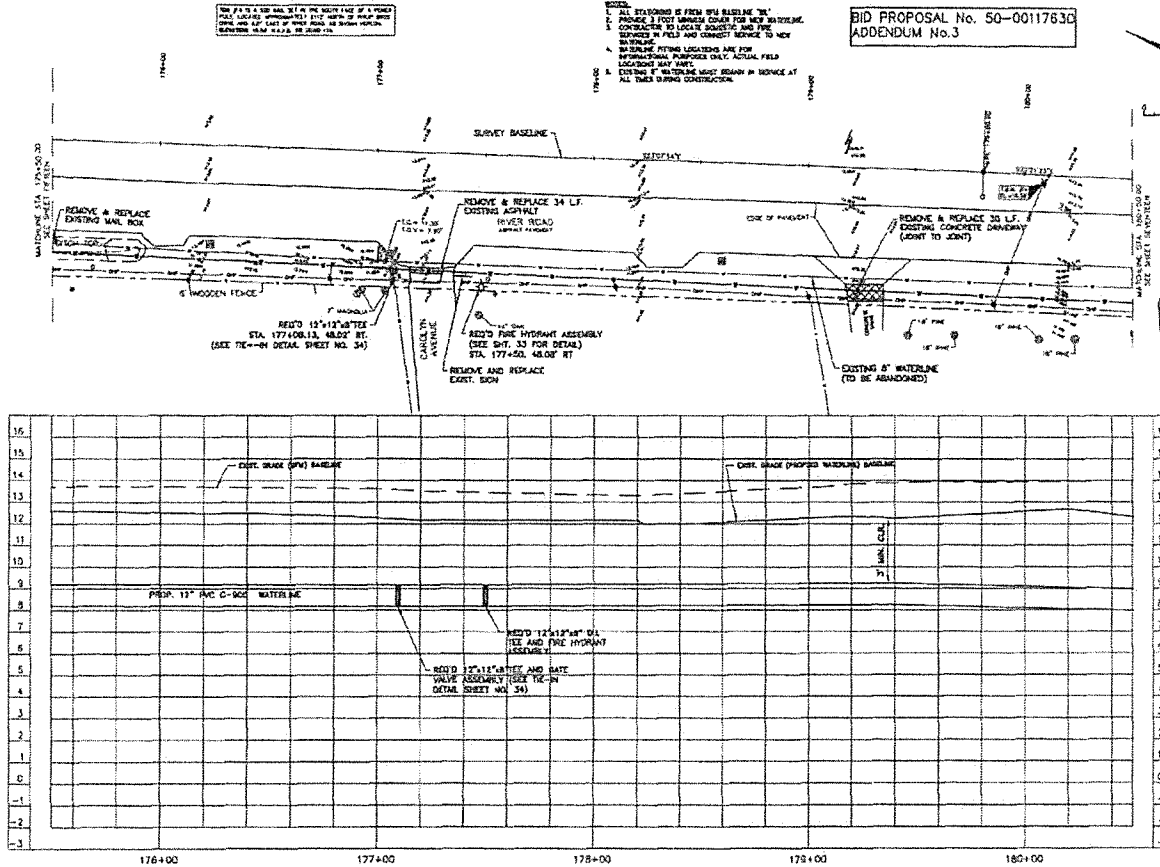

**digital engineering**

LA DEPARTMENT OF HEALTH & HOSPITALS  
RIVER ROAD WATER LINE REPLACEMENT  
RIVER BOULEVARD TO PUGH LANE  
PLAN & PROFILE SHEET  
STA. 176+00 TO STA. 180+00

PROJECT NO. 519-89  
DATE: OCTOBER 2076  
SHEET: 20



BID PROPOSAL No. 50-00117630  
ADDENDUM No.3

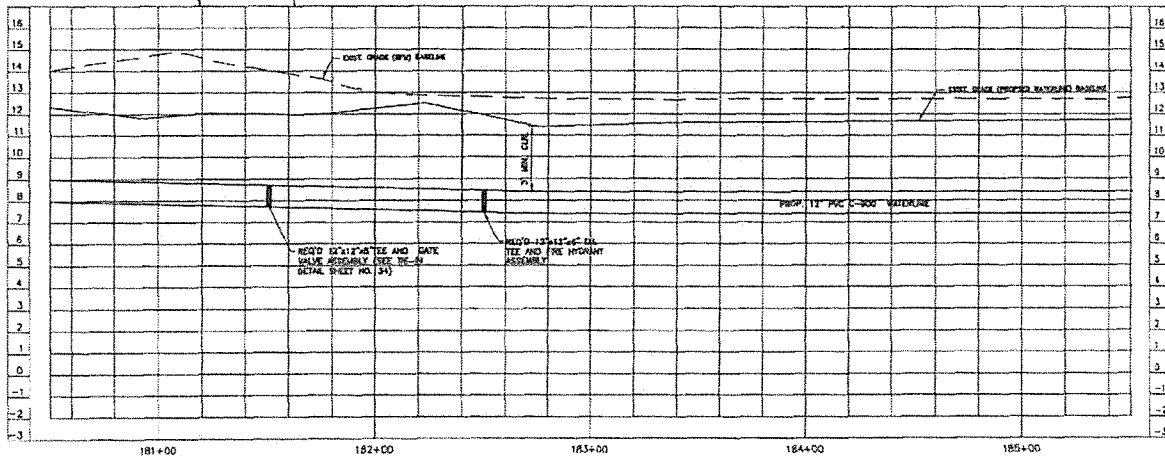
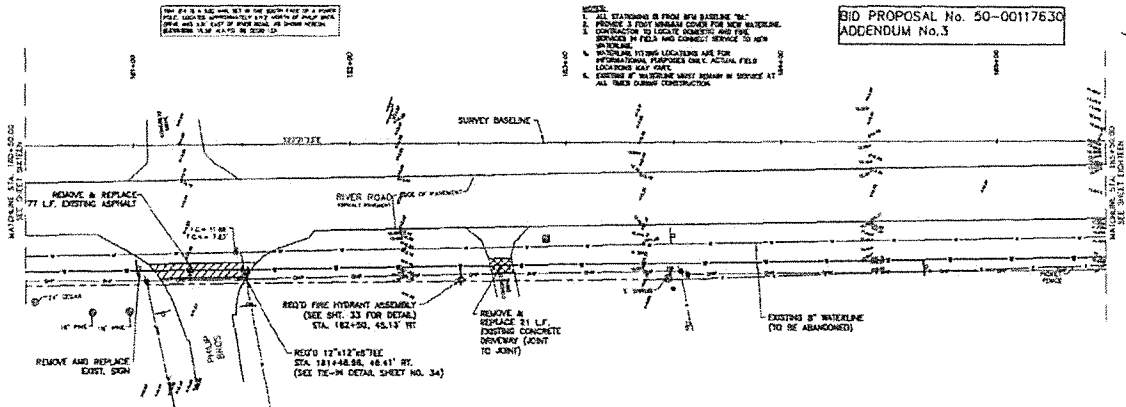

SCALE: 1"=40'

STATE OF LOUISIANA  
SEAL  
10-10-16

**digital engineering**  
L.A. DEPARTMENT OF HEALTH & HOSPITALS  
RIVER ROAD WATER AND REPLACEMENT  
PIPE INSTALLATION TO PUGH LEE  
PLAN & PROFILE SHEET  
STA. 1805+00 TO STA. 1850+00  
PROJECT NO. 50-00117630  
DATE: OCTOBER 2016  
SHEET NO. 21

NEW 12" x 12" VIT. STA. 185+84.0, 54.51' RT. (SEE TR-11 DETAIL SHEET NO. 34)

**BID PROPOSAL No. 50-0011763G  
ADDENDUM No.3**

- NOTES:**
- ALL EXISTING IS FROM THE BASELINE "B".
  - REMOVE 3' FOOT WIDEN COVER FOR NEW WATERLINE. EXISTING 12" x 12" VIT. COVERING 400 PSI. REMOVE IF PAID AND CORRECT SERVICE TO NEW.
  - BASELINE PITTING LOCATIONS ARE FOR INFORMATION PURPOSE ONLY. ACTUAL FIELD LOCATIONS MAY VARY.
  - EXISTING 8" WATERLINE LEFT REMAIN IN SERVICE AT ALL TIMES DURING CONSTRUCTION.

SCALE 1"=20'

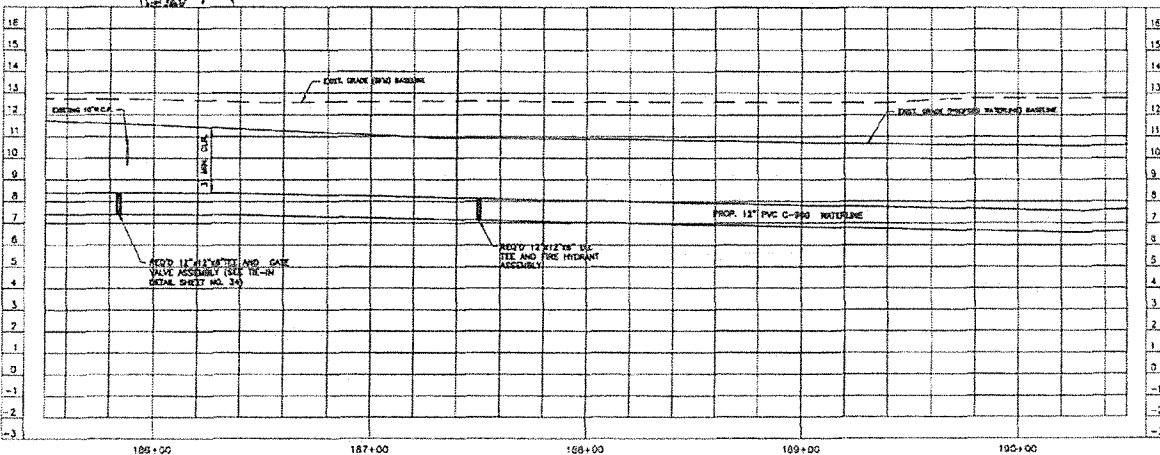
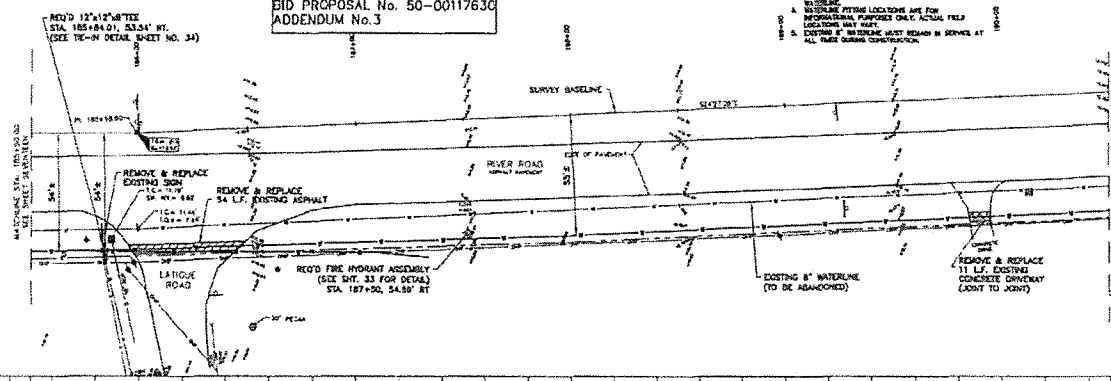

**digital engineering**

LA DEPARTMENT OF HEALTH & HOSPITALS  
RIVER ROAD WATER LINE REPLACEMENT  
ADJUT. TO THE ENGINEER  
PLAN & PROFILE SHEET  
STA. 185+10 TO STA. 185+50

PROJECT NO. 50-0011763G  
DATE OCTOBER 2016  
SCALE  
SHEET NO. 22

BID PROPOSAL No. 50-C0117630  
ADDENDUM No.3

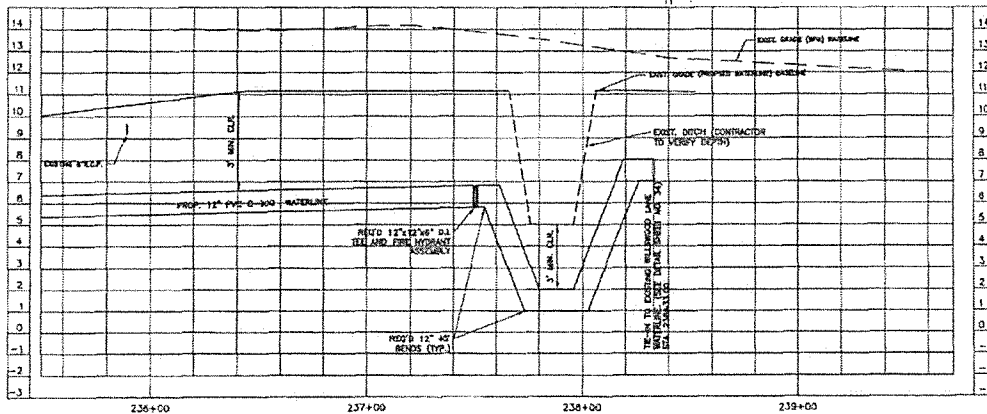
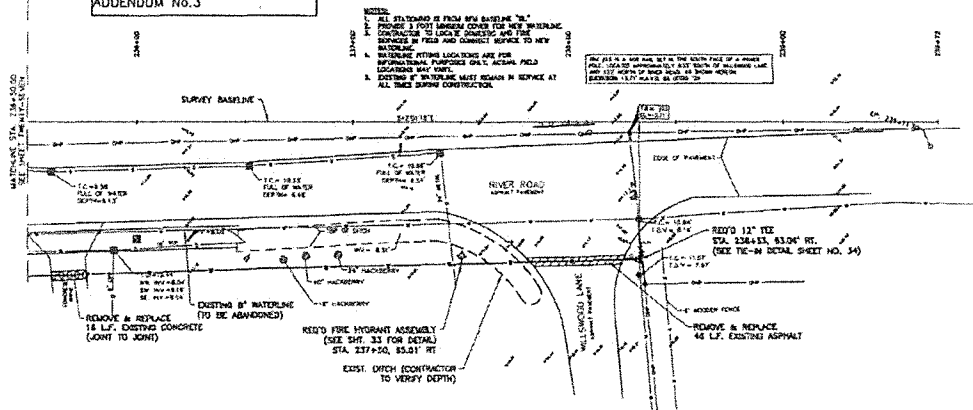

PROJECT NO.	50-C0117630
DATE	OCTOBER 2016
SCALE	PLAN & PROFILE SHEET
PROJECT NAME	LA DEPARTMENT OF HEALTH & HOSPITALS RIVER ROAD WATER LINE REPLACEMENT RIVER ROAD TO PUGH LINE
PROJECT LOCATION	STATION 234+00 TO STA. 239+00
PROJECT DESCRIPTION	12" WATER LINE REPLACEMENT
PROJECT OWNER	LA DEPARTMENT OF HEALTH & HOSPITALS
PROJECT MANAGER	JOHN J. BEAUREGARD
PROJECT ENGINEER	ROBERT J. BEAUREGARD
PROJECT SURVEYOR	JOHN J. BEAUREGARD
PROJECT DRAWN BY	JOHN J. BEAUREGARD
PROJECT CHECKED BY	JOHN J. BEAUREGARD
PROJECT APPROVED BY	JOHN J. BEAUREGARD

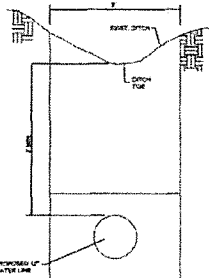

TYPICAL SECTION  
TRENCH UNDERNEATH DITCH

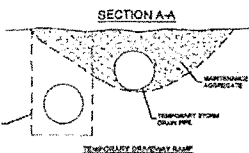

TEMPORARY DRIVEWAY RAMP DETAIL  
N.T.S.

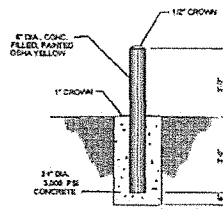

CONCRETE BOLLARD DETAIL  
N.T.S.

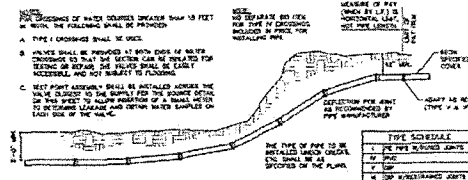

2 TYPICAL CROSSING USING JOINT DEFLECTION

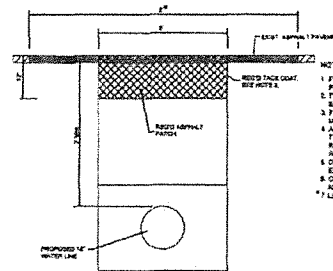

TYPICAL SECTION  
TRENCH IN ROADWAY  
N.T.S.



BID PROPOSAL No. 50-0017630  
ADDENDUM No.3

digital  
engineering

LA DEPARTMENT OF HEALTH & HOSPITALS  
RIVER ROAD WATER LINE REPLACEMENT  
RIVER BOULEVARD TO FAIRVIEW LINE  
ASPHALT PAVEMENT DETAIL & RAMP DETAIL

PROJECT NO. 50-0017630  
DATE OCTOBER 2015  
SCALE 3/4\"/>

## LOUISIANA UNIFORM PUBLIC WORK BID FORM

TO: Jefferson Parish Purchasing Department  
200 Derbigny Street, Suite 4400  
Gretna, Louisiana 70053  
ATTN: Purchasing  
*(Owner to provide name and address of owner)*

BID FOR: River Road Waterline Replacement – Phase 2  
Williswood Lane to Rivet Blvd.  
Public Works Project No. 2015-049-WR  
Bid Proposal No. 50-00117630  
*(Owner to provide name of project and other identifying information)*

The undersigned bidder hereby declares and represents that she/he; a) has carefully examined and understands the Bidding Documents, b) has not received, relied on, or based his bid on any verbal instructions contrary to the Bidding Documents or any addenda, c) has personally inspected and is familiar with the project site, and hereby proposes to provide all labor, materials, tools, appliances and facilities as required to perform, in a workmanlike manner, all work and services for the construction and completion of the referenced project, all in strict accordance with the Bidding Documents prepared by: \_\_\_\_\_

Digital Engineering and dated: 8/01/2016  
*(Owner to provide name of entity preparing bidding documents.)*

Bidders must acknowledge all addenda. The Bidder acknowledges receipt of the following **ADDENDA**: (Enter the number the Designer has assigned to each of the addenda that the Bidder is acknowledging) #1, 9/29/16 #2, 10/03/16 #3, 10/10/16

**TOTAL BASE BID:** For all work required by the Bidding Documents (including any and all unit prices designated "Base Bid" \* but not alternates) the sum of: #4, 10/11/16

\_\_\_\_\_ Dollars (\$ \_\_\_\_\_)

**ALTERNATES:** For any and all work required by the Bidding Documents for Alternates including any and all unit prices designated as alternates in the unit price description.

**Alternate No. 1** *(Owner to provide description of alternate and state whether add or deduct)* for the lump sum of:

N/A Dollars (\$ \_\_\_\_\_)

**Alternate No. 2** *(Owner to provide description of alternate and state whether add or deduct)* for the lump sum of:

N/A Dollars (\$ \_\_\_\_\_)

**Alternate No. 3** *(Owner to provide description of alternate and state whether add or deduct)* for the lump sum of:

N/A Dollars (\$ \_\_\_\_\_)

**NAME OF BIDDER:** Wallace C. Drennan, Inc.

**ADDRESS OF BIDDER:** P.O. Box 15438  
New Orleans, LA 70175-5438

**LOUISIANA CONTRACTOR'S LICENSE NUMBER:** # 1033

**NAME OF AUTHORIZED SIGNATORY OF BIDDER:** Wallace C. Drennan, III

**TITLE OF AUTHORIZED SIGNATORY OF BIDDER:** President

**SIGNATURE OF AUTHORIZED SIGNATORY OF BIDDER \*\*:** Wallace C. Drennan

**DATE:** October 25, 2016

\* The **Unit Price Form** shall be used if the contract includes unit prices. Otherwise it is not required and need not be included with the form. The number of unit prices that may be included is not limited and additional sheets may be included if needed.

\*\* If someone other than a corporate officer signs for the Bidder/Contractor, a copy of a corporate resolution or other signature authorization shall be required for submission of bid. Failure to include a copy of the appropriate signature authorization, if required, may result in the rejection of the bid unless bidder has complied with La. R.S. 38:2212(B)5.

**BID SECURITY** in the form of a bid bond, certified check or cashier's check as prescribed by LA RS 38:2218.A is attached to and made a part of this bid.

# LOUISIANA UNIFORM PUBLIC WORK BID FORM

## UNIT PRICE FORM

TO: Jefferson Parish Purchasing Department  
 200 Derbigny Street, Suite 4400  
 Gretna, Louisiana 70053  
 ATTN: Purchasing  
 (Owner to provide name and address of owner)

BID FOR: River Road Waterline Replacement -- Phase 2  
 Willswood Lane to Rivet Blvd.  
 Public Works Project No. 2015-049-WR  
 Bid Proposal No. 50-00117630  
 (Owner to provide name of project and other identifying information)

UNIT PRICES: This form shall be used for any and all work required by the Bidding Documents and described as unit prices. Amounts shall be stated in figures and only in figures.

DESCRIPTION:	REMOVAL OF STRUCTURES AND OBSTRUCTIONS	<input checked="" type="checkbox"/> Base Bid or <input type="checkbox"/> Alt.#	UNIT PRICE	UNIT PRICE EXTENSION (Quantity times Unit Price)
REF. NO.	QUANTITY:	UNIT OF MEASURE:		
202-02-00100	1	Lump Sum	\$45,000.00	\$45,000.00

DESCRIPTION:	REMOVE AND REPLACE CONCRETE BOLLARDS	<input checked="" type="checkbox"/> Base Bid or <input type="checkbox"/> Alt.#	UNIT PRICE	UNIT PRICE EXTENSION (Quantity times Unit Price)
REF. NO.	QUANTITY:	UNIT OF MEASURE:		
S-001	8	Each		

DESCRIPTION:	REMOVAL OF CONCRETE DRIVES	<input checked="" type="checkbox"/> Base Bid or <input type="checkbox"/> Alt.#	UNIT PRICE	UNIT PRICE EXTENSION (Quantity times Unit Price)
REF. NO.	QUANTITY:	UNIT OF MEASURE:		
202-02-06100	900	Sq. Yd.		

DESCRIPTION:	REMOVE AND REPLACE WOODEN BOLLARDS	<input checked="" type="checkbox"/> Base Bid or <input type="checkbox"/> Alt.#	UNIT PRICE	UNIT PRICE EXTENSION (Quantity times Unit Price)
REF. NO.	QUANTITY:	UNIT OF MEASURE:		
S-004	120	Each		

DESCRIPTION:	TEMPORARY EROSION CONTROL	<input checked="" type="checkbox"/> Base Bid or <input type="checkbox"/> Alt.#	UNIT PRICE	UNIT PRICE EXTENSION (Quantity times Unit Price)
REF. NO.	QUANTITY:	UNIT OF MEASURE:		
204-01-10000	1	Lump		

DESCRIPTION:	TRAFFIC MAINTENANCE AGGREGATE		UNIT PRICE	UNIT PRICE EXTENSION (Quantity times Unit Price)
REF. NO.	QUANTITY:	UNIT OF MEASURE:		
402-01-00100	180	Cu Yd.		

DESCRIPTION:	24" RCP NEW DRIVEWAY PIPE	<input checked="" type="checkbox"/> Base Bid or <input type="checkbox"/> Alt.#	UNIT PRICE	UNIT PRICE EXTENSION (Quantity times Unit Price)
REF. NO.	QUANTITY:	UNIT OF MEASURE:		
701-03-00100	4	Each		

All quantities are estimated. The contractor will be paid based upon actual quantities as verified by the Owner

# LOUISIANA UNIFORM PUBLIC WORK BID FORM

## UNIT PRICE FORM

TO: Jefferson Parish Purchasing Department  
 200 Derbigny Street, Suite 4400  
 Gretna, Louisiana 70053  
 ATTN: Purchasing  
 (Owner to provide name and address of owner)

BID FOR: River Road Waterline Replacement – Phase 2  
 Willswood Lane to Rivet Blvd.  
 Public Works Project No. 2015-049-WR  
 Bid Proposal No. 50-00117630  
 (Owner to provide name of project and other identifying information)

UNIT PRICES: This form shall be used for any and all work required by the Bidding Documents and described as unit prices. Amounts shall be stated in figures and only in figures.

DESCRIPTION:	CONCRETE DRIVE (6" THICK)	<input checked="" type="checkbox"/> Base Bid or <input type="checkbox"/> Alt.#	UNIT PRICE	UNIT PRICE EXTENSION (Quantity times Unit Price)
REF. NO.	QUANTITY:	UNIT OF MEASURE:		
706-02-00200	900	Sq. Yd.		

DESCRIPTION:	SLAB SODDING (ST. AUGUSTINE)	<input checked="" type="checkbox"/> Base Bid or <input type="checkbox"/> Alt.#	UNIT PRICE	UNIT PRICE EXTENSION (Quantity times Unit Price)
REF. NO.	QUANTITY:	UNIT OF MEASURE:		
714-01-00600	2,600	Sq. Yd.		

DESCRIPTION:	SEEDING	<input checked="" type="checkbox"/> Base Bid or <input type="checkbox"/> Alt.#	UNIT PRICE	UNIT PRICE EXTENSION (Quantity times Unit Price)
REF. NO.	QUANTITY:	UNIT OF MEASURE:		
717-01-00100	80	Lbs.		

DESCRIPTION:	MOBILIZATION	<input checked="" type="checkbox"/> Base Bid or <input type="checkbox"/> Alt.#	UNIT PRICE	UNIT PRICE EXTENSION (Quantity times Unit Price)
REF. NO.	QUANTITY:	UNIT OF MEASURE:		
727-01-00100	1	Lump		

DESCRIPTION:	ADJUSTING WATER METER BOX	<input checked="" type="checkbox"/> Base Bid or <input type="checkbox"/> Alt.#	UNIT PRICE	UNIT PRICE EXTENSION (Quantity times Unit Price)
REF. NO.	QUANTITY:	UNIT OF MEASURE:		
741-11-00200	30	Each		

DESCRIPTION:	MAINTENANCE OF TRAFFIC, SIGNS AND BARRICADES	<input checked="" type="checkbox"/> Base Bid or <input type="checkbox"/> Alt.#	UNIT PRICE	UNIT PRICE EXTENSION (Quantity times Unit Price)
REF. NO.	QUANTITY:	UNIT OF MEASURE:		
NS-MNT-20032	1	Lump		

DESCRIPTION:	EXPLORATORY EXCAVATION	<input checked="" type="checkbox"/> Base Bid or <input type="checkbox"/> Alt.#	UNIT PRICE	UNIT PRICE EXTENSION (Quantity times Unit Price)
REF. NO.	QUANTITY:	UNIT OF MEASURE:		
S-002	40	Each		

All quantities are estimated. The contractor will be paid based upon actual quantities as verified by the Owner

# LOUISIANA UNIFORM PUBLIC WORK BID FORM

## UNIT PRICE FORM

TO: Jefferson Parish Purchasing Department  
 200 Derbigny Street, Suite 4400  
 Gretna, Louisiana 70053  
 ATTN: Purchasing  
 (Owner to provide name and address of owner)

BID FOR: River Road Waterline Replacement -- Phase 2  
 Williswood Lane to Rivet Blvd.  
 Public Works Project No. 2015-049-WR  
 Bid Proposal No. 50-00117630  
 (Owner to provide name of project and other identifying information)

UNIT PRICES: This form shall be used for any and all work required by the Bidding Documents and described as unit prices. Amounts shall be stated in figures and only in figures.

DESCRIPTION:	TEMPORARY DRIVEWAY RAMP <input checked="" type="checkbox"/> Base Bid or <input type="checkbox"/> Alt.#	UNIT PRICE	UNIT PRICE EXTENSION (Quantity times Unit Price)
REF. NO.	QUANTITY; UNIT OF MEASURE;		
S-003	30 Each		

DESCRIPTION:	ASPHALT PATCHING <input checked="" type="checkbox"/> Base Bid or <input type="checkbox"/> Alt.#	UNIT PRICE	UNIT PRICE EXTENSION (Quantity times Unit Price)
REF. NO.	QUANTITY; UNIT OF MEASURE;		
510-01-00100	360 Sq. Yd.		

DESCRIPTION:	GRIND EXISTING STUMPS <input checked="" type="checkbox"/> Base Bid or <input type="checkbox"/> Alt.#	UNIT PRICE	UNIT PRICE EXTENSION (Quantity times Unit Price)
REF. NO.	QUANTITY; UNIT OF MEASURE;		
S-005	2 Each		

DESCRIPTION:	PROJECT SIGN <input checked="" type="checkbox"/> Base Bid or <input type="checkbox"/> Alt.#	UNIT PRICE	UNIT PRICE EXTENSION (Quantity times Unit Price)
REF. NO.	QUANTITY; UNIT OF MEASURE;		
S-006	2 Each		

DESCRIPTION:	REMOVE AND REPLACE GRAVEL DRIVES <input checked="" type="checkbox"/> Base Bid or <input type="checkbox"/> Alt.#	UNIT PRICE	UNIT PRICE EXTENSION (Quantity times Unit Price)
REF. NO.	QUANTITY; UNIT OF MEASURE;		
S-007	325 Sq. Yd.		

DESCRIPTION:	REMOVAL OF FIRE HYDRANTS <input checked="" type="checkbox"/> Base Bid or <input type="checkbox"/> Alt.#	UNIT PRICE	UNIT PRICE EXTENSION (Quantity times Unit Price)
REF. NO.	QUANTITY; UNIT OF MEASURE;		
S-009	11 Each		

DESCRIPTION:	FENCE ANY KIND <input checked="" type="checkbox"/> Base Bid or <input type="checkbox"/> Alt.#	UNIT PRICE	UNIT PRICE EXTENSION (Quantity times Unit Price)
REF. NO.	QUANTITY; UNIT OF MEASURE;		
S-010	500 Lin. Ft.		

DESCRIPTION:	WATER MAIN (6") (PVC C900) <input checked="" type="checkbox"/> Base Bid or <input type="checkbox"/> Alt.#	UNIT PRICE	UNIT PRICE EXTENSION (Quantity times Unit Price)
REF. NO.	QUANTITY; UNIT OF MEASURE;		
W-106	20 Lin. Ft.		

All quantities are estimated. The contractor will be paid based upon actual quantities as verified by the Owner

Revised October 10, 2016 -- Addendum No. 3



# LOUISIANA UNIFORM PUBLIC WORK BID FORM

## UNIT PRICE FORM

TO: Jefferson Parish Purchasing Department  
 200 Derbigny Street, Suite 4400  
 Gretna, Louisiana 70053  
 ATTN: Purchasing  
 (Owner to provide name and address of owner)

BID FOR: River Road Waterline Replacement – Phase 2  
 Willswood Lane to Rivet Blvd.  
 Public Works Project No. 2015-049-WR  
 Bid Proposal No. 50-00117630  
 (Owner to provide name of project and other identifying information)

**UNIT PRICES:** This form shall be used for any and all work required by the Bidding Documents and described as unit prices. Amounts shall be stated in figures and only in figures.

DESCRIPTION:	WATER MAIN (8") (PVC C900) <input checked="" type="checkbox"/> Base Bid or <input type="checkbox"/> Alt.# _____	UNIT OF MEASURE:	UNIT PRICE	UNIT PRICE EXTENSION (Quantity times Unit Price)
REF. NO.	QUANTITY:	Lin. Ft.		
W-108	200			

DESCRIPTION:	WATER MAIN (12") (PVC C900) <input checked="" type="checkbox"/> Base Bid or <input type="checkbox"/> Alt.# _____	UNIT OF MEASURE:	UNIT PRICE	UNIT PRICE EXTENSION (Quantity times Unit Price)
REF. NO.	QUANTITY:	Lin. Ft.		
W-112	12,910			

DESCRIPTION:	WATER MAIN (6") (DUCTILE IRON PIPE) <input checked="" type="checkbox"/> Base Bid or <input type="checkbox"/> Alt.# _____	UNIT OF MEASURE:	UNIT PRICE	UNIT PRICE EXTENSION (Quantity times Unit Price)
REF. NO.	QUANTITY:	Lin. Ft.		
W-206	100			

DESCRIPTION:	WATER MAIN (8") (DUCTILE IRON PIPE) <input checked="" type="checkbox"/> Base Bid or <input type="checkbox"/> Alt.# _____	UNIT OF MEASURE:	UNIT PRICE	UNIT PRICE EXTENSION (Quantity times Unit Price)
REF. NO.	QUANTITY:	Lin. Ft.		
W-208	100			

DESCRIPTION:	WATER MAIN (12") (DUCTILE IRON PIPE) <input checked="" type="checkbox"/> Base Bid or <input type="checkbox"/> Alt.# _____	UNIT OF MEASURE:	UNIT PRICE	UNIT PRICE EXTENSION (Quantity times Unit Price)
REF. NO.	QUANTITY:	Lin. Ft.		
W-212	100			

DESCRIPTION:	GATE VALVE AND VALVE BOX (6") <input checked="" type="checkbox"/> Base Bid or <input type="checkbox"/> Alt.# _____	UNIT OF MEASURE:	UNIT PRICE	UNIT PRICE EXTENSION (Quantity times Unit Price)
REF. NO.	QUANTITY:	Each		
W-406	1			

DESCRIPTION:	GATE VALVE AND VALVE BOX (8") <input checked="" type="checkbox"/> Base Bid or <input type="checkbox"/> Alt.# _____	UNIT OF MEASURE:	UNIT PRICE	UNIT PRICE EXTENSION (Quantity times Unit Price)
REF. NO.	QUANTITY:	Each		
W-408	12			

DESCRIPTION:	GATE VALVE AND VALVE BOX (12") <input checked="" type="checkbox"/> Base Bid or <input type="checkbox"/> Alt.# _____	UNIT OF MEASURE:	UNIT PRICE	UNIT PRICE EXTENSION (Quantity times Unit Price)
REF. NO.	QUANTITY:	Each		
W-412	46			

All quantities are estimated. The contractor will be paid based upon actual quantities as verified by the Owner

# LOUISIANA UNIFORM PUBLIC WORK BID FORM

## UNIT PRICE FORM

**TO:** Jefferson Parish Purchasing Department  
 200 Derbigny Street, Suite 4400  
 Gretna, Louisiana 70053  
 ATTN: Purchasing  
 (Owner to provide name and address of owner)

**BID FOR:** River Road Waterline Replacement – Phase 2  
 Williswood Lane to Rivet Blvd.  
 Public Works Project No. 2015-049-WR  
 Bid Proposal No. 50-00117630  
 (Owner to provide name of project and other identifying information)

**UNIT PRICES:** This form shall be used for any and all work required by the Bidding Documents and described as unit prices. Amounts shall be stated in figures and only in figures.

DESCRIPTION:	PIPE RESTRAINT (6") <input checked="" type="checkbox"/> Base Bid or <input type="checkbox"/> Alt.# _____	UNIT PRICE	UNIT PRICE EXTENSION (Quantity times Unit Price)
REF. NO.	QUANTITY: UNIT OF MEASURE:		
W-706	2 Each		

DESCRIPTION:	PIPE RESTRAINT (8") <input checked="" type="checkbox"/> Base Bid or <input type="checkbox"/> Alt.# _____	UNIT PRICE	UNIT PRICE EXTENSION (Quantity times Unit Price)
REF. NO.	QUANTITY: UNIT OF MEASURE:		
W-708	22 Each		

DESCRIPTION:	PIPE RESTRAINT (12") <input checked="" type="checkbox"/> Base Bid or <input type="checkbox"/> Alt.# _____	UNIT PRICE	UNIT PRICE EXTENSION (Quantity times Unit Price)
REF. NO.	QUANTITY: UNIT OF MEASURE:		
W-712	100 Each		

DESCRIPTION:	TRANSITIONAL COUPLING (6") <input checked="" type="checkbox"/> Base Bid or <input type="checkbox"/> Alt.# _____	UNIT PRICE	UNIT PRICE EXTENSION (Quantity times Unit Price)
REF. NO.	QUANTITY: UNIT OF MEASURE:		
W-806	1 Each		

DESCRIPTION:	TRANSITIONAL COUPLING (8") <input checked="" type="checkbox"/> Base Bid or <input type="checkbox"/> Alt.# _____	UNIT PRICE	UNIT PRICE EXTENSION (Quantity times Unit Price)
REF. NO.	QUANTITY: UNIT OF MEASURE:		
W-807	13 Each		

DESCRIPTION:	TRANSITIONAL COUPLING (12") <input checked="" type="checkbox"/> Base Bid or <input type="checkbox"/> Alt.# _____	UNIT PRICE	UNIT PRICE EXTENSION (Quantity times Unit Price)
REF. NO.	QUANTITY: UNIT OF MEASURE:		
W-810	3 Each		

DESCRIPTION:	DUCTILE IRON FITTINGS <input checked="" type="checkbox"/> Base Bid or <input type="checkbox"/> Alt.# _____	UNIT PRICE	UNIT PRICE EXTENSION (Quantity times Unit Price)
REF. NO.	QUANTITY: UNIT OF MEASURE:		
W-901	12,000 Lbs.		

DESCRIPTION:	FIRE HYDRANT ASSEMBLY <input checked="" type="checkbox"/> Base Bid or <input type="checkbox"/> Alt.# _____	UNIT PRICE	UNIT PRICE EXTENSION (Quantity times Unit Price)
REF. NO.	QUANTITY: UNIT OF MEASURE:		
W-902-A	27 Each		

**All quantities are estimated. The contractor will be paid based upon actual quantities as verified by the Owner**

# LOUISIANA UNIFORM PUBLIC WORK BID FORM

## UNIT PRICE FORM

TO: Jefferson Parish Purchasing Department  
 200 Derbigny Street, Suite 4400  
 Gretna, Louisiana 70053  
 ATTN: Purchasing  
 (Owner to provide name and address of owner)

BID FOR: River Road Waterline Replacement – Phase 2  
 Williswood Lane to Rivet Blvd.  
 Public Works Project No. 2015-049-WR  
 Bid Proposal No. 50-00117630  
 (Owner to provide name of project and other identifying information)

**UNIT PRICES:** This form shall be used for any and all work required by the Bidding Documents and described as unit prices. Amounts shall be stated in figures and only in figures.

DESCRIPTION:	WATER SERVICE CONNECTION (<1")	Base Bid or <input type="checkbox"/> Alt.#	UNIT PRICE	UNIT PRICE EXTENSION (Quantity times Unit Price)
REF. NO.	QUANTITY:	UNIT OF MEASURE:		
W-903-0	20	Each		

DESCRIPTION:	WATER SERVICE CONNECTION (1")	Base Bid or <input type="checkbox"/> Alt.#	UNIT PRICE	UNIT PRICE EXTENSION (Quantity times Unit Price)
REF. NO.	QUANTITY:	UNIT OF MEASURE:		
W-903-1	10	Each		

DESCRIPTION:	WATER SERVICE CONNECTION (UP TO 2" POLYETHYLENE)	Base Bid or <input type="checkbox"/> Alt.#	UNIT PRICE	UNIT PRICE EXTENSION (Quantity times Unit Price)
REF. NO.	QUANTITY:	UNIT OF MEASURE:		
W-903-2	10	Each		

DESCRIPTION:	ABANDONMENT OF WATERLINE (8")	Base Bid or <input type="checkbox"/> Alt.#	UNIT PRICE	UNIT PRICE EXTENSION (Quantity times Unit Price)
REF. NO.	QUANTITY:	UNIT OF MEASURE:		
W-908	12,910	Lin. Ft.		

DESCRIPTION:	REMOVAL AND DISPOSAL OF AC WATERLINE (6")	Base Bid or <input type="checkbox"/> Alt.#	UNIT PRICE	UNIT PRICE EXTENSION (Quantity times Unit Price)
REF. NO.	QUANTITY:	UNIT OF MEASURE:		
W-907-6	200	Lin. Ft.		

DESCRIPTION:	REMOVAL AND DISPOSAL OF AC WATERLINE (8")	Base Bid or <input type="checkbox"/> Alt.#	UNIT PRICE	UNIT PRICE EXTENSION (Quantity times Unit Price)
REF. NO.	QUANTITY:	UNIT OF MEASURE:		
W-907-8	200	Lin. Ft.		

DESCRIPTION:	HANDICAPPED CURB RAMP	Base Bid or <input type="checkbox"/> Alt.#	UNIT PRICE	UNIT PRICE EXTENSION (Quantity times Unit Price)
REF. NO.	QUANTITY:	UNIT OF MEASURE:		
706-04-00100	4	Each		

DESCRIPTION:	18" RCP NEW DRIVEWAY PIPE	Base Bid or <input type="checkbox"/> Alt.#	UNIT PRICE	UNIT PRICE EXTENSION (Quantity times Unit Price)
REF. NO.	QUANTITY:	UNIT OF MEASURE:		
701-03-00101	2	Each		

All quantities are estimated. The contractor will be paid based upon actual quantities as verified by the Owner

Revised October 10, 2016 – Addendum No. 3

# LOUISIANA UNIFORM PUBLIC WORK BID FORM

## UNIT PRICE FORM

TO: Jefferson Parish Purchasing Department  
 200 Derbigny Street, Suite 4400  
 Gretna, Louisiana 70053  
 ATTN: Purchasing  
 (Owner to provide name and address of owner)

BID FOR: River Road Waterline Replacement - Phase 2  
 Williswood Lane to Rivet Blvd.  
 Public Works Project No. 2015-049-WR  
 Bid Proposal No. 50-00117630  
 (Owner to provide name of project and other identifying information)

**UNIT PRICES:** This form shall be used for any and all work required by the Bidding Documents and described as unit prices. Amounts shall be stated in figures and only in figures.

DESCRIPTION:	REMOVAL OF PORTLAND CEMENT CONCRETE PAVEMENT	<input checked="" type="checkbox"/> Base Bid or <input type="checkbox"/> Alt.#	UNIT PRICE	UNIT PRICE EXTENSION (Quantity times Unit Price)
REF. NO.	QUANTITY:	UNIT OF MEASURE:		
202-02-02021	700	Sq. Yd.		

DESCRIPTION:	REMOVE CONCRETE WALK	<input checked="" type="checkbox"/> Base Bid or <input type="checkbox"/> Alt.#	UNIT PRICE	UNIT PRICE EXTENSION (Quantity times Unit Price)
REF. NO.	QUANTITY:	UNIT OF MEASURE:		
202-02-06200	150	Sq. Yd.		

DESCRIPTION:	PORTLAND CEMENT CONCRETE (9" THICK)	<input checked="" type="checkbox"/> Base Bid or <input type="checkbox"/> Alt.#	UNIT PRICE	UNIT PRICE EXTENSION (Quantity times Unit Price)
REF. NO.	QUANTITY:	UNIT OF MEASURE:		
601-01-00300	700	Sq. Yd.		

DESCRIPTION:	CONCRETE WALK (4" THICK)	<input checked="" type="checkbox"/> Base Bid or <input type="checkbox"/> Alt.#	UNIT PRICE	UNIT PRICE EXTENSION (Quantity times Unit Price)
REF. NO.	QUANTITY:	UNIT OF MEASURE:		
706-01-00100	150	Sq. Yd.		

DESCRIPTION:	REMOVE AND REPLACE CONCRETE CURB	<input checked="" type="checkbox"/> Base Bid or <input type="checkbox"/> Alt.#	UNIT PRICE	UNIT PRICE EXTENSION (Quantity times Unit Price)
REF. NO.	QUANTITY:	UNIT OF MEASURE:		
707-01-00100	500	Lin. Ft.		

DESCRIPTION:	SUPERPAVE ASPHALTIC PAVEMENT	<input checked="" type="checkbox"/> Base Bid or <input type="checkbox"/> Alt.#	UNIT PRICE	UNIT PRICE EXTENSION (Quantity times Unit Price)
REF. NO.	QUANTITY:	UNIT OF MEASURE:		
502-01-00100	26	Ton		

DESCRIPTION:	COLD PLANING ASPHALTIC CONCRETE PAVEMENT (2" THICK)	<input checked="" type="checkbox"/> Base Bid or <input type="checkbox"/> Alt.#	UNIT PRICE	UNIT PRICE EXTENSION (Quantity times Unit Price)
REF. NO.	QUANTITY:	UNIT OF MEASURE:		
509-01-00100	235	Sq. Yd.		

All quantities are estimated. The contractor will be paid based upon actual quantities as verified by the Owner

Bid Proposal No. 50-00117630  
Addendum No. 3

**West Jefferson Levee District**  
7001 River Road  
Marrero, LA 70072

Date: 10/4/2016

Permit No.: 1003

This is to certify that Jefferson Parish  
1221 ELMWOOD PARK BLVD  
HARAHAN, LA 70123

is granted a permit to replace 13,100 linear feet of a water line from Willswood Lane to Rivet Boulevard landward of the right descending Mississippi River levee, between second order levee stations 120+00 and 257+00, at Westwego, Louisiana, in Jefferson Parish.

This permit is issued provided the following requirements are complied with:

- 1 All work is to be performed in accordance with the rules and regulations of the Office of Coastal Protection and Restoration and the U.S. Army Corps of Engineers (see Letters of No Objection from Office of Coastal Protection and Restoration and U.S. Army Corps of Engineers, attached).
- 2 The work is accomplished in accordance with applicant's letter dated 5/11/2016 and accompanying typical drawings.
- 3 Construction must begin within 6 months after request is approved, or a request submitted to this Board for an extension of time. Applicant must notify this office when construction work will begin. Before the start of any work covered under this permit, notice shall be given to the Levee District 72 hours in advance by contacting the Permits Group at (504) 371- 6863 or Permit@slfpaw.org
- 4 Applicant and his surety assumes all cost of proper maintenance and upkeep relative to the facility herein permitted.
- 5 That should changes in the location or section of the existing levee and/or river, or in the generally prevailing conditions in the vicinity be required in the future in the public interest, the applicant shall make such changes in the project.
- 6 The applicant agrees to indemnify and save grantor harmless from any and all liability, including liability of grantor to applicant, its heirs, successors, and/or assigns, arising out of and/or incident to the rights herein granted. Applicant further agrees to appear and defend any and all suits instituted against this Board arising out of and/or incident to this permit, and to pay in full any judgment rendered against this Board arising out of and/or incident to the granting of this permit.
- 7 This permit is valid for a period of one year. A request for renewal should be submitted to this office prior to expiration.
- 8 In addition, it is required that a copy of the permit be kept on site.
- 9 Applicant is advised that any damage to the levee as a result of applicant's activities shall be repaired at applicant's expense and to the satisfaction of the Levee District.

Bid Proposal No. 50-00117630  
Addendum No. 3

Jefferson Parish  
Permit No. 1003  
10/4/2016  
Page 2

- 10 That no sub-surface excavations or penetrations greater than 18 inches are performed when the Mississippi River attains or exceeds +11.0 feet NAVD 88 on the Carrollton Gage at New Orleans, without prior documented approval to the contrary from the Department of the US Army Corps of Engineers, New Orleans District.

\_\_\_\_\_  
John R. Monzon, P.E. - Regional Director  
Southeast Louisiana Flood Protection Authority - West

ON BEHALF OF THE PERMIT APPLICANT, THE UNDERSIGNED  
AGREES TO COMPLY WITH ALL PERMIT STIPULATIONS.

\_\_\_\_\_  
\_\_\_\_\_  
(DATE)

Bid Proposal No. 50-00117630  
Addendum No. 3



DEPARTMENT OF THE ARMY  
CORPS OF ENGINEERS, NEW ORLEANS DISTRICT  
P. O. BOX 60267  
NEW ORLEANS, LA 70160-0267

September 15, 2016

REPLY TO  
ATTENTION OF

Operations Division  
Operations Manager  
Completed Works

Mr. John Monzon P.E., M.ASCE - Regional Director  
Southeast Louisiana Flood Protection Authority - West  
West Jefferson Levee District  
7001 River Road  
Marrero, Louisiana 70072

Dear Mr. Monzon:

We have received a letter request, dated May 11, 2016, from Digital Engineering, Inc., on behalf of Jefferson Parish Department of Water, concerning permission to replace 13,100 linear feet of a water line from Willswood Lane to Rivet Boulevard landward of the right descending Mississippi River levee, between second order levee stations 120+00 and 257+00, at Westwego, Louisiana, in Jefferson Parish.

We have no objection to your Office's issuance of a permit for the proposed work provided:

a. The work is accomplished in accordance with the above referenced letter and accompanying drawings.

b. All drilling work is performed and completed while the stage of the Mississippi River is below elevation +11.0 feet on the Carrollton gage, at New Orleans, Louisiana. Information concerning current river stages may be obtained on our website at [www.mvn.usace.army.mil](http://www.mvn.usace.army.mil).

c. Drilling fluid is not allowed in the directional drilling process.

d. All excavation work is performed and backfilled while the stage of the Mississippi River is below elevation +11.0 feet on the Carrollton gage, at New Orleans, Louisiana.

e. All open excavations need to be backfilled to natural ground prior to the river stage rising to +11.0 feet on the Carrollton gage, at New Orleans, Louisiana.

Bid Proposal No. 50-00117630  
Addendum No. 3

-2-

d. The applicant must provide written notification to this office of the construction timeline to include the proposed start and end dates. Additionally, the applicant must notify this office prior to commencement and upon completion of the work permitted herein.

This letter of no objection is based upon engineering criteria, and no interpretation or comments regarding local laws, zoning, or ordinances concerning property rights, etc., have been made. Additionally, this letter of no objection does not obviate the applicant's requirement to obtain federal, state, or local permits required by law, and no work should commence until all necessary permits are required.

If you have any questions, please contact me or Mayra Flores of my office at 504-862-2241 or 504-862-2459, respectively. Additionally, future correspondence concerning this project should reference our Letter of No Objection number 16-503. This will allow us to more easily locate records of previous correspondence, and thus provide a quicker response.

Please furnish this office a copy of your permit if the applicant's proposal is approved by your Office.

Sincerely,

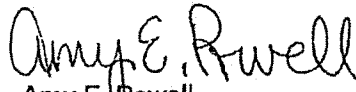

Amy E. Powell  
Operations Manager, Completed Works

cc:

CPRA  
Digital Engineering  
Attn: Robert J. Delaune





# State of Louisiana

July 11, 2016

John Bel Edwards  
GOVERNOR

West Jefferson Levee District  
7001 River Road  
Marrero, LA 70072  
Attention: Mr. John Monzon

## **PERMIT REQUEST** **FORM OF NO OBJECTION**

This Letter of No Objection is not a regulatory permit and does not authorize the implementation of any project without documented approval from all appropriate regulatory authorities.

**Permit Applicant:** Jefferson Parish Department of Water

**Date of Request** 06-01-2016

**Agent:** Digital Engineering

**Applicant's Request:** Approval to abandon an existing eight-inch diameter water line and replace it with approximately 13,000-linear feet of new 12-inch diameter pipe, fire hydrants, and isolation valves. The pipe will be installed using open-cut and directional drill methods, with the expected diameter of the drill hole to be 25.3-inches. The trench excavation will be three-feet wide by a maximum of nine-feet beneath ground surface, while the average trench depth will be five-feet beneath ground surface. The closest work location is approximately 50-feet from the toe of the Mississippi River Levee.

Received 6/1/16 via e-mail  
Project No. 2015-049-WR

**Project Location:** All work will take place on the protected side of the right-descending Mississippi River Levee, Waggaman, Jefferson Parish, Louisiana.

**Project Coordinates:**..... 29° 57' 42.840" , -90° 14' 38.630"

The above referenced request has been examined by Coastal Protection and Restoration Authority, and no objection is proffered for this request, provided:

1. This Letter of No Objection is only for stated work within or in the vicinity of the Levee District right-of-way, and must be accomplished in accordance with the details set forth in the applicant's request and the conditions contained herein. Any changes to the limits or scope of the proposed work must be submitted for additional review. The Levee District must be contacted in writing prior to commencement and at the end of activities. The applicant is responsible for obtaining and providing copies of any permits or lease agreements necessary from the U.S. Army Corps of Engineers, the U.S. Coast Guard, the Louisiana State Land Office, the Louisiana Department of Transportation and Development, the Louisiana Department of Natural Resources - Office of Coastal Management, the Louisiana Department of Wildlife and Fisheries, the Parish Government and/or any other applicable agencies, as well as documented approval from the area landowner(s) prior to the initiation of the work. The applicant is responsible for adhering to the provisions of any existing permits. The proposed work must not restrict the Levee District's maintenance operations, or any potential flood fight activities at the levee, nor shall it obstruct or impede drainage, or create areas of standing water on the levee batture. The applicant must employ and maintain suitable erosion protection measures at the project site to the satisfaction of the Levee District. The applicant or owner must immediately notify the Levee District of any seepage or sand boils that occur during high water conditions. All materials associated with the proposed work must be removed from the area upon completion of the project and the area must be returned to its original state of existence or better. Any damage done to the levee, floodwall or other flood

Bid Proposal No. 50-00117630  
Addendum No. 3

2016-07-11

Page 2

control structure, revetment, or surrounding project area, resulting from the proposed work must be repaired or replaced by the applicant. Should any change in the location of the existing levee, river, floodwall, drainage canal, waterway, or generally prevailing conditions in the vicinity, or should any changes in the area be required in the future, in the public interest, the applicant shall make such changes in the project as necessary. Any required changes or repairs shall be at the applicant expense. This letter of no objection is offered with no opinion or approval of the design or engineering feasibility of the work.

Failure to abide by the conditions and requirements set forth in this Letter of No Objection may constitute non-compliance with the State of Louisiana comprehensive master coastal protection plan and may subject the levee district and/or the applicant/agent to any and all procedures and actions by CPRA or the CPRA Board pursuant to La. R.S. 49:214.5,2(A)(6) and as may be necessary to ensure compliance with such comprehensive master coastal protection plan.

2. That the proposed activities occur and are completed prior to or after high water stages or hurricane conditions such that no operations are conducted at saturated levee systems. Authorization for work periods will be determined at the discretion of the Levee District.
3. That all subsurface work is performed and backfilled prior to the Mississippi River attaining or exceeding + 11.0 feet NGVD, on the Carrollton Gage at New Orleans, unless the applicant receives documented approval to the contrary from the U.S. Army Corps of Engineers-New Orleans District.
4. That the cutting of trees be kept to the minimum deemed necessary to accomplish the proposed project.
5. That no equipment, vehicles, or materials of any kind are parked or stored on the levee or on its slopes without prior approval from the levee district.
6. That all directional drilling activities must be coordinated and performed with the approval and monitoring of the U.S. Army Corps of Engineers.
7. That if an existing pipeline is being replaced, and will not serve any future use, it must be immediately removed or properly abandoned. Any voids resulting from abandonment of the pipeline section in the area located within 40 feet of the floodside levee toe, and 15 feet of the protected side levee toe, must be completely sealed with cement-bentonite slurry in accordance with the slurry description specified in the State of Louisiana's "Water Well Rules, Regulations and Standards" (November 1985) in Chapter 2, Section 2.6.1.0, Item A.
8. That once directional drilling operations are complete, the ground surface of the work site is returned to pre-project condition and the applicant repairs any damage that may have occurred to existing infrastructure.
9. That the applicant contact the Department of Transportation & Development Office and obtain any permits that may be required for any operations, work or construction occurring within or adjacent to U.S. or Louisiana Highway Right-of-Way. The applicant must adhere to any DOTD District Office requirements imposed for vehicle ramp intersection with the Louisiana Highway right-of-way, as well as for traffic control and safety needs. The appropriate Highway Right-of-Way Permit Contact can be found at the following link:  
  
[http://wwwsp.dotd.la.gov/Inside\\_LaDOTD/Divisions/Engineering/Road\\_Design/Right-of-Way/Pages/Contacts.aspx](http://wwwsp.dotd.la.gov/Inside_LaDOTD/Divisions/Engineering/Road_Design/Right-of-Way/Pages/Contacts.aspx)
10. That the applicant is responsible for maintaining the existing level of flood protection at all times to the satisfaction of the Levee District.

Bid Proposal No. 50-00117630  
Addendum No. 3

2016-07-11  
Page 3

11. This Letter of No Objection (LNO) is conditioned upon the applicant/agent providing the following to CPRA, USACE, and the levee district, before commencing any activity allowed under the LNO. Final work products deemed necessary for granting of this Letter of No Objection associated with this project shall be stamped (construction ready drawings, designs, reports, as-builts differing significantly from final plans, etc...) by each professional engineer responsible for their relevant field of practice for the project. Failure to provide information requested or failure to abide by the conditions and requirements contained herein shall constitute grounds for rescinding this Letter of No Objection. In such an event, CPRA will provide notice to USACE and the levee district that the LNO has been rescinded.

Yours very truly,

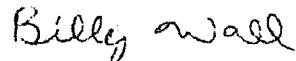

for Ignacio Harrouch, Operations Division Chief  
Coastal Protection and Restoration Authority of Louisiana

15245/bw/rd/jr

cc:

U.S. Army Corps Of Engineers-Levees  
Office Of Coastal Management  
Mr. Billy Wall

## SECTION 02060

### ASPHALTIC CONCRETE

#### 1.01 DESCRIPTION

This section of the specifications includes the furnishing of all labor, materials, equipment, and the performance of all asphalt work required for the construction of the roadway in accordance with plan details and Sections 501, 503, 504, 505, 1002 and 1003 of the Louisiana Standard Specifications for Roads and Bridges, 2006 Edition and its latest revisions.

#### 1.02 MATERIALS

Asphalt concrete mixes shall be Superpave wearing course Level 1 (PG70-22m). All materials shall conform to the requirements of Sections 502, 504, 505, 1002, and 1003 of the Louisiana Standard Specifications for Roads and Bridges, 2006 Edition and its latest revisions.

#### 1.03 GENERAL

Asphalt shall be batched and placed in accordance with the requirements of Section 503 referenced above. The mix formula shall be submitted to the Testing Laboratory for prior approval. Recycled material will be allowed per latest Louisiana Standard Specifications for Roads and Bridges, 2006 Edition and its latest revisions.

Asphalt courses shall be laid down to grades shown on the plans and cross-sections after application of prime coat to the compacted base course. Abutting edges of existing asphalt pavement shall be tack-coated.

The testing for surface tolerance shall be in accordance with Section 501 of the Louisiana Standard Specifications for Roads and Bridges, 2006 Edition and its latest revisions.

The Engineer reserves the right to require removal and replacement of deficient areas.

#### 1.04 MEASUREMENT AND PAYMENT

No measurement or direct payment will be made for prime coat or tack coat, but shall be included in the contract price bid for related items.

Penalty and corrective measures for variances from thickness tolerances and width tolerances will be applied as per Section 501.11 and payment adjustment for deficiencies of asphaltic mix will be applied as per Table 501-5 of Section 501 of the Louisiana Standard Specifications for Roads and Bridges, 2006 Edition and its latest revisions.

Payment will be made under:

ITEM 502-01-00100, "SUPERPAVE ASPHALTIC PAVEMENT", per Ton.

END OF SECTION

## SECTION 02070

### ASPHALTIC CONCRETE PAVEMENT PATCHING

#### 1.01 DESCRIPTION

This work consists of patching existing asphaltic concrete pavement in accordance with these specifications and in conformity with the lines and typical sections shown on the plans or as directed by the Engineer.

All work shall be performed in accordance with the provisions of Section 510 of the Louisiana Standard Specifications for Roads and Bridges, 2006 Edition (Blue Book), and latest revisions, or as amended herein.

#### 1.02 MATERIALS

Asphaltic concrete used for pavement patching shall be Superpave Base Course Level 1 (PG64-22m) in accordance with Section 501.02 of the "Blue Book".

#### 1.03 MEASUREMENT AND PAYMENT

Measurement for asphalt patching will be made by the square yard. Payment shall include asphalt roadway removal, asphaltic concrete pavement patching (12" thick), subgrade material, saw-cutting pavement, subgrade preparation and other require work as per details and specifications shown in the bid documents.

Payment will include all material, equipment, and labor necessary to perform the work and will be made at the contract unit price bid for the pay items shown below:

ITEM 510-01-00100, "ASPHALT PATCHING", per Square Yard

END OF SECTION



**CENTRALBIDDING**  
FROM CENTRAL AUCTION HOUSE

*Willie e B*

**5000117630 RIVER ROAD WATER LINE REPLACEMENT PHASE 2**  
Jefferson Parish Government

Project documents obtained from [www.CentralBidding.com](http://www.CentralBidding.com)

17-Oct-2016 08:02:08 AM

CONTRACT DOCUMENTS, SPECIFICATIONS  
AND  
CONTRACT DRAWINGS  
FOR  
JEFFERSON PARISH  
DEPARTMENT OF WATER  
RIVER RD. WATERLINE REPLACEMENT  
RIVET BLVD. TO WILLSWOOD LANE  
PROJECT NO. 2015-049-WR  
PROPOSAL NO. 50-00117630

---

ADDENDUM NO. 4

DATE ISSUED: October 11, 2016

---

BID DATE: October 25, 2016 at 2:00 PM  
(Extended from October 13, 2016)  
BID LOCATION: Jefferson Parish General Government Building  
Jefferson Parish Purchasing Dept., Suite 4400  
200 Derbigny St., Gretna, LA 70053

---

This addendum shall be part of the Contract Documents as provided in the Instructions to Bidders.

The following items are issued to add to, modify, and clarify the Contract Documents. These items shall have full force and effect as the Contract Documents, and the cost involved shall be included in the bid prices.

Acknowledge receipt of the addendum by inserting its number and date on the Bid Form of the Bid Documents. Failure to do so will result in bid rejection.

This Addendum No. 4 consists of 2 pages including the title sheet and all attachments.



## **General**

The sentence "Failure to do so may subject the bidder to disqualifications." on the Addendum title sheet was changed to "Failure to do so will result in bid rejection."

END OF ADDENDUM

**Request for Taxpayer  
Identification Number and Certification**

Give Form to the  
requester. Do not  
send to the IRS.

1 Name (as shown on your income tax return). Name is required on this line; do not leave this line blank.  
**PALMISANO CONSTRUCTION, LLC**

2 Business name/disregarded entity name, if different from above

3 Check appropriate box for federal tax classification; check only one of the following seven boxes:  
☐ Individual/sole proprietor or single-member LLC  
☐ C Corporation  
☐ S Corporation  
☐ Partnership  
☐ Trust/estate  
☒ Limited liability company. Enter the tax classification (C=C corporation, S=S corporation, P=partnership) ▶ **S**  
Note. For a single-member LLC that is disregarded, do not check LLC; check the appropriate box in the line above for the tax classification of the single-member owner.  
☐ Other (see instructions) ▶

4 Exemptions (codes apply only to certain entities, not individuals; see instructions on page 3):  
Exempt payee code (if any) \_\_\_\_\_  
Exemption from FATCA reporting code (if any) \_\_\_\_\_  
(Applies to accounts maintained outside the U.S.)

5 Address (number, street, and apt. or suite no.)  
**740 CARONDELET ST.**

6 City, state, and ZIP code  
**NEW ORLEANS, LA 70130**

7 List account number(s) here (optional)

8 Requester's name and address (optional)

**Part I Taxpayer Identification Number (TIN)**

Enter your TIN in the appropriate box. The TIN provided must match the name given on line 1 to avoid backup withholding. For individuals, this is generally your social security number (SSN). However, for a resident alien, sole proprietor, or disregarded entity, see the Part I instructions on page 3. For other entities, it is your employer identification number (EIN). If you do not have a number, see *How to get a TIN* on page 3.

Note. If the account is in more than one name, see the instructions for line 1 and the chart on page 4 for guidelines on whose number to enter.

Social security number								
			-					

or

Employer identification number								
2	0	-	3	5	1	8	5	1 8

**Part II Certification**

Under penalties of perjury, I certify that:

- The number shown on this form is my correct taxpayer identification number (or I am waiting for a number to be issued to me); and
- I am not subject to backup withholding because: (a) I am exempt from backup withholding, or (b) I have not been notified by the Internal Revenue Service (IRS) that I am subject to backup withholding as a result of a failure to report all interest or dividends, or (c) the IRS has notified me that I am no longer subject to backup withholding; and
- I am a U.S. citizen or other U.S. person (defined below); and
- The FATCA code(s) entered on this form (if any) indicating that I am exempt from FATCA reporting is correct.

**Certification instructions.** You must cross out item 2 above if you have been notified by the IRS that you are currently subject to backup withholding because you have failed to report all interest and dividends on your tax return. For real estate transactions, item 2 does not apply. For mortgage interest paid, acquisition or abandonment of secured property, cancellation of debt, contributions to an individual retirement arrangement (IRA), and generally, payments other than interest and dividends, you are not required to sign the certification, but you must provide your correct TIN. See the instructions on page 3.

Sign Here Signature of U.S. person ▶  Date ▶ **5/27/2016**

**General Instructions**

Section references are to the Internal Revenue Code unless otherwise noted.

Future developments. Information about developments affecting Form W-9 (such as legislation enacted after we release it) is at [www.irs.gov/fw9](http://www.irs.gov/fw9).

**Purpose of Form**

An individual or entity (Form W-9 requester) who is required to file an information return with the IRS must obtain your correct taxpayer identification number (TIN) which may be your social security number (SSN), individual taxpayer identification number (ITIN), adoption taxpayer identification number (ATIN), or employer identification number (EIN), to report on an information return the amount paid to you, or other amount reportable on an information return. Examples of information returns include, but are not limited to, the following:

- Form 1099-INT (interest earned or paid)
- Form 1099-DIV (dividends, including those from stocks or mutual funds)
- Form 1099-MISC (various types of income, prizes, awards, or gross proceeds)
- Form 1099-B (stock or mutual fund sales and certain other transactions by brokers)
- Form 1099-S (proceeds from real estate transactions)
- Form 1099-K (merchant card and third party network transactions)

- Form 1098 (home mortgage interest), 1098-E (student loan interest), 1098-T (tuition)
- Form 1099-C (canceled debt)
- Form 1099-A (acquisition or abandonment of secured property)

Use Form W-9 only if you are a U.S. person (including a resident alien), to provide your correct TIN.

If you do not return Form W-9 to the requester with a TIN, you might be subject to backup withholding. See *What is backup withholding?* on page 2.

By signing the filled-out form, you:

- Certify that the TIN you are giving is correct (or you are waiting for a number to be issued),
- Certify that you are not subject to backup withholding, or
- Claim exemption from backup withholding if you are a U.S. exempt payee. If applicable, you are also certifying that as a U.S. person, your allocable share of any partnership income from a U.S. trade or business is not subject to the withholding tax on foreign partners' share of effectively connected income, and
- Certify that FATCA code(s) entered on this form (if any) indicating that you are exempt from the FATCA reporting, is correct. See *What is FATCA reporting?* on page 2 for further information.

**Tom Schedler**  
**Secretary of State**

**State of  
Louisiana  
Secretary of  
State**



**COMMERCIAL DIVISION**  
**225.925.4704**

Fax Numbers  
225.932.5317 (Admin. Services)  
225.932.5314 (Corporations)  
225.932.5318 (UCC)

Name	Type	City	Status
PALMISANO CONSTRUCTION LLC	Limited Liability Company	NEW ORLEANS	Active

**Business:** PALMISANO CONSTRUCTION LLC

**Charter Number:** 35987066K

**Registration Date:** 7/25/2005

**Domicile Address**

740 CARONDELET ST  
NEW ORLEANS, LA 70130

**Mailing Address**

740 CARONDELET ST  
NEW ORLEANS, LA 70130

**Status**

**Status:** **Active**

**Annual Report Status:** **In Good Standing**

**File Date:** 7/25/2005

**Last Report Filed:** 7/13/2016

**Type:** Limited Liability Company

**Registered Agent(s)**

<b>Agent:</b>	WESLEY J. PALMISANO
<b>Address 1:</b>	740 CARONDELET ST.
<b>City, State, Zip:</b>	NEW ORLEANS, LA 70130
<b>Appointment Date:</b>	7/25/2005

**Officer(s)**

**Additional Officers:** No

<b>Officer:</b>	WESLEY J. PALMISANO
<b>Title:</b>	Member
<b>Address 1:</b>	740 CARONDELET ST.
<b>City, State, Zip:</b>	NEW ORLEANS, LA 70130

**Amendments on File (1)**

Description	Date
-------------	------

Domestic LLC Agent/Domicile Change

6/23/2014

**Print**

📍 2525 Quail Drive, Baton Rouge, 70808 ☎ (225) 765-2301



## Louisiana State Licensing Board for Contractors



### Contractor Information

**Business Name** PALMISANO CONSTRUCTION LLC ✓  
**Mailing Address** 740 Carondelet Street  
 New Orleans, LA 70130  
**Phone Number** (504) 620-8022  
**Email Address** wpalmisano@yahoo.com

### Active Licenses

**License Number** 44187 ✓  
**Type** Commercial License  
**Status** LICENSED  
**Effective** 02/02/2016  
**Expiration** 10/11/2017  
**First Issued** 10/11/2005

### Classifications

Class	Qualifying Party	Parishes
BUILDING CONSTRUCTION	Wesley Joseph Palmisano	ALL
BUSINESS AND LAW	Wesley Joseph Palmisano	ALL
HEAVY CONSTRUCTION	Wesley Joseph Palmisano	ALL
HIGHWAY, STREET AND BRIDGE CONSTRUCTION	Wesley Joseph Palmisano	ALL
MUNICIPAL AND PUBLIC WORKS CONSTRUCTION ✓	Wesley Joseph Palmisano	ALL

© 2016 All rights reserved. | LSLBC

**Translate »**

# LOUISIANA UNIFORM PUBLIC WORK BID FORM

TO: Jefferson Parish Purchasing Department  
200 Derbigny Street, Suite 4400  
Gretna, Louisiana 70053  
ATTN: Purchasing  
*(Owner to provide name and address of owner)*

BID FOR: River Road Waterline Replacement – Phase 2  
Willswood Lane to Rivet Blvd.  
Public Works Project No. 2015-049-WR  
Bid Proposal No. 50-00117630  
*(Owner to provide name of project and other identifying information)*

The undersigned bidder hereby declares and represents that she/he; a) has carefully examined and understands the Bidding Documents, b) has not received, relied on, or based his bid on any verbal instructions contrary to the Bidding Documents or any addenda, c) has personally inspected and is familiar with the project site, and hereby proposes to provide all labor, materials, tools, appliances and facilities as required to perform, in a workmanlike manner, all work and services for the construction and completion of the referenced project, all in strict accordance with the Bidding Documents prepared by: \_\_\_\_\_ and dated: \_\_\_\_\_  
*(Owner to provide name of entity preparing bidding documents.)*

Bidders must acknowledge all addenda. The Bidder acknowledges receipt of the following **ADDENDA:** (Enter the number the Designer has assigned to each of the addenda that the Bidder is acknowledging) Addendum #1 9/29/16, Addendum #2 10/3/16, Addendum #3 10/10/16, Addendum #4 10/11/16

**TOTAL BASE BID:** For all work required by the Bidding Documents (including any and all unit prices designated "Base Bid" \* but not alternates) the sum of:

One Million Eight Hundred Twenty Six Thousand Dollars (\$ 1,826,749.00)  
Seven Hundred Forty Nine Dollars and Zero Cents

**ALTERNATES:** For any and all work required by the Bidding Documents for Alternates including any and all unit prices designated as alternates in the unit price description.

**Alternate No. 1** *(Owner to provide description of alternate and state whether add or deduct)* for the lump sum of:

N/A Dollars (\$ \_\_\_\_\_)

**Alternate No. 2** *(Owner to provide description of alternate and state whether add or deduct)* for the lump sum of:

N/A Dollars (\$ \_\_\_\_\_)

**Alternate No. 3** *(Owner to provide description of alternate and state whether add or deduct)* for the lump sum of:

N/A Dollars (\$ \_\_\_\_\_)

**NAME OF BIDDER:** Palmisano Construction LLC  
**ADDRESS OF BIDDER:** 740 Carondelet Street  
New Orleans, LA 70130

**LOUISIANA CONTRACTOR'S LICENSE NUMBER:** 44187

**NAME OF AUTHORIZED SIGNATORY OF BIDDER:** Wesley J. Palmisano

**TITLE OF AUTHORIZED SIGNATORY OF BIDDER:** Member/President

**SIGNATURE OF AUTHORIZED SIGNATORY OF BIDDER \*\*:** [Signature]

**DATE:** 10/25/16

\* The Unit Price Form shall be used if the contract includes unit prices. Otherwise it is not required and need not be included with the form. The number of unit prices that may be included is not limited and additional sheets may be included if needed.

\*\* If someone other than a corporate officer signs for the Bidder/Contractor, a copy of a corporate resolution or other signature authorization shall be required for submission of bid. Failure to include a copy of the appropriate signature authorization, if required, may result in the rejection of the bid unless bidder has complied with La. R.S. 38:2212(B)5.

**BID SECURITY** in the form of a bid bond, certified check or cashier's check as prescribed by LA RS 38:2218.A is attached to and made a part of this bid.

# LOUISIANA UNIFORM PUBLIC WORK BID FORM

## UNIT PRICE FORM

TO: Jefferson Parish Purchasing Department  
 200 Derbigny Street, Suite 4400  
 Gretna, Louisiana 70053  
 ATTN: Purchasing  
 (Owner to provide name and address of owner)

BID FOR: River Road Waterline Replacement – Phase 2  
 Willswood Lane to Rivet Blvd.  
 Public Works Project No. 2015-049-WR  
 Bid Proposal No. 50-00117630  
 (Owner to provide name of project and other identifying information)

UNIT PRICES: This form shall be used for any and all work required by the Bidding Documents and described as unit prices. Amounts shall be stated in figures and only in figures.

DESCRIPTION:	REMOVAL OF STRUCTURES AND OBSTRUCTIONS	<input checked="" type="checkbox"/> Base Bid or <input type="checkbox"/> Alt. #	UNIT PRICE	UNIT PRICE EXTENSION (Quantity times Unit Price)
REF. NO.	QUANTITY:	UNIT OF MEASURE:		
202-02-00100	1	Lump Sum	\$45,000.00	\$45,000.00
Lump Sum				
DESCRIPTION: REMOVE AND REPLACE CONCRETE BOLLARDS <input checked="" type="checkbox"/> Base Bid or <input type="checkbox"/> Alt. #				
REF. NO.	QUANTITY:	UNIT OF MEASURE:	UNIT PRICE	UNIT PRICE EXTENSION (Quantity times Unit Price)
S-001	8	Each	\$7,200.00	\$7,200.00
DESCRIPTION: REMOVAL OF CONCRETE DRIVES <input checked="" type="checkbox"/> Base Bid or <input type="checkbox"/> Alt. #				
REF. NO.	QUANTITY:	UNIT OF MEASURE:	UNIT PRICE	UNIT PRICE EXTENSION (Quantity times Unit Price)
202-02-06100	900	Sq. Yd.	\$7.00	\$6,300.00
DESCRIPTION: REMOVE AND REPLACE WOODEN BOLLARDS <input checked="" type="checkbox"/> Base Bid or <input type="checkbox"/> Alt. #				
REF. NO.	QUANTITY:	UNIT OF MEASURE:	UNIT PRICE	UNIT PRICE EXTENSION (Quantity times Unit Price)
S-004	120	Each	\$65.00	\$7,800.00
DESCRIPTION: TEMPORARY EROSION CONTROL <input checked="" type="checkbox"/> Base Bid or <input type="checkbox"/> Alt. #				
REF. NO.	QUANTITY:	UNIT OF MEASURE:	UNIT PRICE	UNIT PRICE EXTENSION (Quantity times Unit Price)
204-01-10000	1	Lump	\$22,500.00	\$22,500.00
DESCRIPTION: TRAFFIC MAINTENANCE AGGREGATE				
REF. NO.	QUANTITY:	UNIT OF MEASURE:	UNIT PRICE	UNIT PRICE EXTENSION (Quantity times Unit Price)
402-01-00100	180	Cu Yd.	\$45.00	\$8,100.00
DESCRIPTION: 24" RCP NEW DRIVEWAY PIPE <input checked="" type="checkbox"/> Base Bid or <input type="checkbox"/> Alt. #				
REF. NO.	QUANTITY:	UNIT OF MEASURE:	UNIT PRICE	UNIT PRICE EXTENSION (Quantity times Unit Price)
701-03-00100	4	Each	\$6,000.00	\$24,000.00

All quantities are estimated. The contractor will be paid based upon actual quantities as verified by the Owner

# LOUISIANA UNIFORM PUBLIC WORK BID FORM

## UNIT PRICE FORM

TO: Jefferson Parish Purchasing Department  
200 Derbigny Street, Suite 4400  
Gretna, Louisiana 70053  
ATTN: Purchasing  
(Owner to provide name and address of owner)

BID FOR: River Road Waterline Replacement – Phase 2  
Williswood Lane to Rivet Blvd.  
Public Works Project No. 2015-049-WR  
Bid Proposal No. 50-00117630  
(Owner to provide name of project and other identifying information)

UNIT PRICES: This form shall be used for any and all work required by the Bidding Documents and described as unit prices. Amounts shall be stated in figures and only in figures.

DESCRIPTION:	CONCRETE DRIVE (6" THICK)	<input checked="" type="checkbox"/> Base Bid or <input type="checkbox"/> Alt. #	UNIT PRICE	UNIT PRICE EXTENSION (Quantity times Unit Price)
REF. NO.	QUANTITY:	UNIT OF MEASURE:		
706-02-00200	900	Sq. Yd.	\$ 57.00	\$ 51,300.00
DESCRIPTION:	SLAB SODDING (ST. AUGUSTINE)	<input checked="" type="checkbox"/> Base Bid or <input type="checkbox"/> Alt. #	UNIT PRICE	UNIT PRICE EXTENSION (Quantity times Unit Price)
REF. NO.	QUANTITY:	UNIT OF MEASURE:		
714-01-00600	2,600	Sq. Yd.	\$ 7.00	\$ 18,200.00
DESCRIPTION:	SEEDING	<input checked="" type="checkbox"/> Base Bid or <input type="checkbox"/> Alt. #	UNIT PRICE	UNIT PRICE EXTENSION (Quantity times Unit Price)
REF. NO.	QUANTITY:	UNIT OF MEASURE:		
717-01-00100	80	Lbs.	\$ 35.00	\$ 2,800.00
DESCRIPTION:	MOBILIZATION	<input checked="" type="checkbox"/> Base Bid or <input type="checkbox"/> Alt. #	UNIT PRICE	UNIT PRICE EXTENSION (Quantity times Unit Price)
REF. NO.	QUANTITY:	UNIT OF MEASURE:		
727-01-00100	1	Lump	\$ 150,000.00	\$ 150,000.00
DESCRIPTION:	ADJUSTING WATER METER BOX	<input checked="" type="checkbox"/> Base Bid or <input type="checkbox"/> Alt. #	UNIT PRICE	UNIT PRICE EXTENSION (Quantity times Unit Price)
REF. NO.	QUANTITY:	UNIT OF MEASURE:		
741-11-00200	30	Each	\$ 250.00	\$ 7,500.00
DESCRIPTION:	MAINTENANCE OF TRAFFIC, SIGNS AND BARRICADES	<input checked="" type="checkbox"/> Base Bid or <input type="checkbox"/> Alt. #	UNIT PRICE	UNIT PRICE EXTENSION (Quantity times Unit Price)
REF. NO.	QUANTITY:	UNIT OF MEASURE:		
NS-MINT-20032	1	Lump	\$ 65,000.00	\$ 65,000.00
DESCRIPTION:	EXPLORATORY EXCAVATION	<input checked="" type="checkbox"/> Base Bid or <input type="checkbox"/> Alt. #	UNIT PRICE	UNIT PRICE EXTENSION (Quantity times Unit Price)
REF. NO.	QUANTITY:	UNIT OF MEASURE:		
S-002	40	Each	\$ 400.00	\$ 16,000.00

All quantities are estimated. The contractor will be paid based upon actual quantities as verified by the Owner



# LOUISIANA UNIFORM PUBLIC WORK BID FORM

## UNIT PRICE FORM

TO: Jefferson Parish Purchasing Department  
 200 Derbigny Street, Suite 4400  
 Gretna, Louisiana 70053  
 ATTN: Purchasing  
 (Owner to provide name and address of owner)

BID FOR: River Road Waterline Replacement – Phase 2  
 Willswood Lane to Rivet Blvd.  
 Public Works Project No. 2015-049-WR  
 Bid Proposal No. 50-00117630  
 (Owner to provide name of project and other identifying information)

UNIT PRICES: This form shall be used for any and all work required by the Bidding Documents and described as unit prices. Amounts shall be stated in figures and only in figures.

DESCRIPTION:	TEMPORARY DRIVEWAY RAMP	<input checked="" type="checkbox"/> Base Bid or <input type="checkbox"/> Alt.#	UNIT PRICE	UNIT PRICE EXTENSION (Quantity times Unit Price)
REF. NO.	QUANTITY:	UNIT OF MEASURE:		
S-003	30	Each	\$ 1,250.00	\$ 37,500.00
DESCRIPTION:	ASPHALT PATCHING	<input checked="" type="checkbox"/> Base Bid or <input type="checkbox"/> Alt.#	UNIT PRICE	UNIT PRICE EXTENSION (Quantity times Unit Price)
REF. NO.	QUANTITY:	UNIT OF MEASURE:		
510-01-00100	360	Sq. Yd.	\$ 180.00	\$ 64,800.00
DESCRIPTION:	GRIND EXISTING STUMPS	<input checked="" type="checkbox"/> Base Bid or <input type="checkbox"/> Alt.#	UNIT PRICE	UNIT PRICE EXTENSION (Quantity times Unit Price)
REF. NO.	QUANTITY:	UNIT OF MEASURE:		
S-005	2	Each	\$ 300.00	\$ 600.00
DESCRIPTION:	PROJECT SIGN	<input checked="" type="checkbox"/> Base Bid or <input type="checkbox"/> Alt.#	UNIT PRICE	UNIT PRICE EXTENSION (Quantity times Unit Price)
REF. NO.	QUANTITY:	UNIT OF MEASURE:		
S-006	2	Each	\$ 1900.00	\$ 3,800.00
DESCRIPTION:	REMOVE AND REPLACE GRAVEL DRIVES	<input checked="" type="checkbox"/> Base Bid or <input type="checkbox"/> Alt.#	UNIT PRICE	UNIT PRICE EXTENSION (Quantity times Unit Price)
REF. NO.	QUANTITY:	UNIT OF MEASURE:		
S-007	325	Sq. Yd.	\$ 18.00	\$ 5,850.00
DESCRIPTION:	REMOVAL OF FIRE HYDRANTS	<input checked="" type="checkbox"/> Base Bid or <input type="checkbox"/> Alt.#	UNIT PRICE	UNIT PRICE EXTENSION (Quantity times Unit Price)
REF. NO.	QUANTITY:	UNIT OF MEASURE:		
S-009	11	Each	\$ 150.00	\$ 1,650.00
DESCRIPTION:	FENCE ANY KIND	<input checked="" type="checkbox"/> Base Bid or <input type="checkbox"/> Alt.#	UNIT PRICE	UNIT PRICE EXTENSION (Quantity times Unit Price)
REF. NO.	QUANTITY:	UNIT OF MEASURE:		
S-010	500	Lin. Ft.	\$ 30.00	\$ 15,000.00
DESCRIPTION:	WATER MAIN (6") (PVC C900)	<input checked="" type="checkbox"/> Base Bid or <input type="checkbox"/> Alt.#	UNIT PRICE	UNIT PRICE EXTENSION (Quantity times Unit Price)
REF. NO.	QUANTITY:	UNIT OF MEASURE:		
W-106	20	Lin. Ft.	\$ 50.00	\$ 1,000.00

All quantities are estimated. The contractor will be paid based upon actual quantities as verified by the Owner

# LOUISIANA UNIFORM PUBLIC WORK BID FORM

## UNIT PRICE FORM

TO:

Jefferson Parish Purchasing Department  
200 Derbigny Street, Suite 4400  
Gretna, Louisiana 70053  
ATTN: Purchasing  
(Owner to provide name and address of owner)

BID FOR: River Road Waterline Replacement -- Phase 2

Williswood Lane to Rivet Blvd.  
Public Works Project No. 2015-049-WR  
Bid Proposal No. 50-00117630  
(Owner to provide name of project and other identifying information)

UNIT PRICES: This form shall be used for any and all work required by the Bidding Documents and described as unit prices. Amounts shall be stated in figures and only in figures.

DESCRIPTION:	WATER MAIN (8") (PVC C900) <input checked="" type="checkbox"/> Base Bid or <input type="checkbox"/> Alt.#	UNIT PRICE	UNIT PRICE EXTENSION (Quantity times Unit Price)
REF. NO.	QUANTITY:	UNIT OF MEASURE:	
W-108	200	Lin. Ft.	\$ 50.00 \$ 10,000.00
DESCRIPTION:	WATER MAIN (12") (PVC C900) <input checked="" type="checkbox"/> Base Bid or <input type="checkbox"/> Alt.#	UNIT PRICE	UNIT PRICE EXTENSION (Quantity times Unit Price)
REF. NO.	QUANTITY:	UNIT OF MEASURE:	
W-112	12,910	Lin. Ft.	\$ 57.00 \$ 735,870.00
DESCRIPTION:	WATER MAIN (6") (DUCTILE IRON PIPE) <input checked="" type="checkbox"/> Base Bid or <input type="checkbox"/> Alt.#	UNIT PRICE	UNIT PRICE EXTENSION (Quantity times Unit Price)
REF. NO.	QUANTITY:	UNIT OF MEASURE:	
W-206	100	Lin. Ft.	\$ 19.00 \$ 1,900.00
DESCRIPTION:	WATER MAIN (8") (DUCTILE IRON PIPE) <input checked="" type="checkbox"/> Base Bid or <input type="checkbox"/> Alt.#	UNIT PRICE	UNIT PRICE EXTENSION (Quantity times Unit Price)
REF. NO.	QUANTITY:	UNIT OF MEASURE:	
W-208	100	Lin. Ft.	\$ 20.00 \$ 2,000.00
DESCRIPTION:	WATER MAIN (12") (DUCTILE IRON PIPE) <input checked="" type="checkbox"/> Base Bid or <input type="checkbox"/> Alt.#	UNIT PRICE	UNIT PRICE EXTENSION (Quantity times Unit Price)
REF. NO.	QUANTITY:	UNIT OF MEASURE:	
W-212	100	Lin. Ft.	\$ 130.00 \$ 13,000.00
DESCRIPTION:	GATE VALVE AND VALVE BOX (6") <input checked="" type="checkbox"/> Base Bid or <input type="checkbox"/> Alt.#	UNIT PRICE	UNIT PRICE EXTENSION (Quantity times Unit Price)
REF. NO.	QUANTITY:	UNIT OF MEASURE:	
W-406	1	Each	\$ 750.00 \$ 750.00
DESCRIPTION:	GATE VALVE AND VALVE BOX (8") <input checked="" type="checkbox"/> Base Bid or <input type="checkbox"/> Alt.#	UNIT PRICE	UNIT PRICE EXTENSION (Quantity times Unit Price)
REF. NO.	QUANTITY:	UNIT OF MEASURE:	
W-408	12	Each	\$ 1400.00 \$ 16,800.00
DESCRIPTION:	GATE VALVE AND VALVE BOX (12") <input checked="" type="checkbox"/> Base Bid or <input type="checkbox"/> Alt.#	UNIT PRICE	UNIT PRICE EXTENSION (Quantity times Unit Price)
REF. NO.	QUANTITY:	UNIT OF MEASURE:	
W-412	46	Each	\$ 2,400.00 \$ 110,400.00

All quantities are estimated. The contractor will be paid based upon actual quantities as verified by the Owner

# LOUISIANA UNIFORM PUBLIC WORK BID FORM

## UNIT PRICE FORM

**TO:** Jefferson Parish Purchasing Department  
 200 Derbigny Street, Suite 4400  
 Gretna, Louisiana 70053  
 ATTN: Purchasing  
*(Owner to provide name and address of owner)*

**BID FOR:** River Road Waterline Replacement – Phase 2  
 Willswood Lane to Rivet Blvd.  
 Public Works Project No. 2015-049-WR  
 Bid Proposal No. 50-00117630  
*(Owner to provide name of project and other identifying information)*

**UNIT PRICES:** This form shall be used for any and all work required by the Bidding Documents and described as unit prices. Amounts shall be stated in figures and only in figures.

DESCRIPTION:	PIPE RESTRAINT (6") <input checked="" type="checkbox"/> Base Bid or <input type="checkbox"/> Alt. # _____	UNIT PRICE	UNIT PRICE EXTENSION (Quantity times Unit Price)
REF. NO.	QUANTITY: _____		
W-706	2	\$ 51.00	\$ 102.00
DESCRIPTION:	PIPE RESTRAINT (8") <input checked="" type="checkbox"/> Base Bid or <input type="checkbox"/> Alt. # _____	UNIT PRICE	UNIT PRICE EXTENSION (Quantity times Unit Price)
REF. NO.	QUANTITY: _____		
W-708	22	\$ 76.00	\$ 1,672.00
DESCRIPTION:	PIPE RESTRAINT (12") <input checked="" type="checkbox"/> Base Bid or <input type="checkbox"/> Alt. # _____	UNIT PRICE	UNIT PRICE EXTENSION (Quantity times Unit Price)
REF. NO.	QUANTITY: _____		
W-712	100	\$ 175.00	\$ 17,500.00
DESCRIPTION:	TRANSITIONAL COUPLING (6") <input checked="" type="checkbox"/> Base Bid or <input type="checkbox"/> Alt. # _____	UNIT PRICE	UNIT PRICE EXTENSION (Quantity times Unit Price)
REF. NO.	QUANTITY: _____		
W-806	1	\$ 250.00	\$ 250.00
DESCRIPTION:	TRANSITIONAL COUPLING (8") <input checked="" type="checkbox"/> Base Bid or <input type="checkbox"/> Alt. # _____	UNIT PRICE	UNIT PRICE EXTENSION (Quantity times Unit Price)
REF. NO.	QUANTITY: _____		
W-807	13	\$ 300.00	\$ 3,900.00
DESCRIPTION:	TRANSITIONAL COUPLING (12") <input checked="" type="checkbox"/> Base Bid or <input type="checkbox"/> Alt. # _____	UNIT PRICE	UNIT PRICE EXTENSION (Quantity times Unit Price)
REF. NO.	QUANTITY: _____		
W-810	3	\$ 450.00	\$ 1,350.00
DESCRIPTION:	DUCTILE IRON FITTINGS <input checked="" type="checkbox"/> Base Bid or <input type="checkbox"/> Alt. # _____	UNIT PRICE	UNIT PRICE EXTENSION (Quantity times Unit Price)
REF. NO.	QUANTITY: _____		
W-901	12,000	\$ 4.00	\$ 48,000.00
DESCRIPTION:	FIRE HYDRANT ASSEMBLY <input checked="" type="checkbox"/> Base Bid or <input type="checkbox"/> Alt. # _____	UNIT PRICE	UNIT PRICE EXTENSION (Quantity times Unit Price)
REF. NO.	QUANTITY: _____		
W-902-A	27	\$ 3,500.00	\$ 94,500.00

All quantities are estimated. The contractor will be paid based upon actual quantities as verified by the Owner

# LOUISIANA UNIFORM PUBLIC WORK BID FORM

## UNIT PRICE FORM

TO: Jefferson Parish Purchasing Department

200 Derbigny Street, Suite 4400

Gretna, Louisiana 70053

ATTN: Purchasing

(Owner to provide name and address of owner)

BID FOR: River Road Waterline Replacement - Phase 2

Williswood Lane to Rivet Blvd.

Public Works Project No. 2015-049-WR

Bid Proposal No. 50-00117630

(Owner to provide name of project and other identifying information)

UNIT PRICES: This form shall be used for any and all work required by the Bidding Documents and described as unit prices. Amounts shall be stated in figures and only in figures.

DESCRIPTION:	WATER SERVICE CONNECTION (<1")	<input checked="" type="checkbox"/> Base Bid or <input type="checkbox"/> Alt.#	UNIT PRICE	UNIT PRICE EXTENSION (Quantity times Unit Price)
REF. NO.	QUANTITY:	UNIT OF MEASURE:		
W-903-0	20	Each	\$625.00	\$12,500.00
DESCRIPTION:	WATER SERVICE CONNECTION (1")	<input checked="" type="checkbox"/> Base Bid or <input type="checkbox"/> Alt.#	UNIT PRICE	UNIT PRICE EXTENSION (Quantity times Unit Price)
REF. NO.	QUANTITY:	UNIT OF MEASURE:		
W-903-1	10	Each	\$325.00	\$3,250.00
DESCRIPTION:	WATER SERVICE CONNECTION (UP TO 2" POLYETHYLENE)	<input checked="" type="checkbox"/> Base Bid or <input type="checkbox"/> Alt.#	UNIT PRICE	UNIT PRICE EXTENSION (Quantity times Unit Price)
REF. NO.	QUANTITY:	UNIT OF MEASURE:		
W-903-2	10	Each	\$450.00	\$4,500.00
DESCRIPTION:	ABANDONMENT OF WATERLINE (8")	<input checked="" type="checkbox"/> Base Bid or <input type="checkbox"/> Alt.#	UNIT PRICE	UNIT PRICE EXTENSION (Quantity times Unit Price)
REF. NO.	QUANTITY:	UNIT OF MEASURE:		
W-908	12,910	Lin. Ft.	\$5.50	\$71,005.00
DESCRIPTION:	REMOVAL AND DISPOSAL OF AC WATERLINE (6")	<input checked="" type="checkbox"/> Base Bid or <input type="checkbox"/> Alt.#	UNIT PRICE	UNIT PRICE EXTENSION (Quantity times Unit Price)
REF. NO.	QUANTITY:	UNIT OF MEASURE:		
W-907-6	200	Lin. Ft.	\$12.00	\$2,400.00
DESCRIPTION:	REMOVAL AND DISPOSAL OF AC WATERLINE (8")	<input checked="" type="checkbox"/> Base Bid or <input type="checkbox"/> Alt.#	UNIT PRICE	UNIT PRICE EXTENSION (Quantity times Unit Price)
REF. NO.	QUANTITY:	UNIT OF MEASURE:		
W-907-8	200	Lin. Ft.	\$12.00	\$2,400.00
DESCRIPTION:	HANDICAPPED CURB RAMP	<input checked="" type="checkbox"/> Base Bid or <input type="checkbox"/> Alt.#	UNIT PRICE	UNIT PRICE EXTENSION (Quantity times Unit Price)
REF. NO.	QUANTITY:	UNIT OF MEASURE:		
706-04-00100	4	Each	\$3,200.00	\$12,800.00
DESCRIPTION:	18" RCP NEW DRIVEWAY PIPE	<input checked="" type="checkbox"/> Base Bid or <input type="checkbox"/> Alt.#	UNIT PRICE	UNIT PRICE EXTENSION (Quantity times Unit Price)
REF. NO.	QUANTITY:	UNIT OF MEASURE:		
701-03-00101	2	Each	\$6,000.00	\$12,000.00

All quantities are estimated. The contractor will be paid based upon actual quantities as verified by the Owner

# LOUISIANA UNIFORM PUBLIC WORK BID FORM

## UNIT PRICE FORM

TO: Jefferson Parish Purchasing Department

200 Derbigny Street, Suite 4400

Gretna, Louisiana 70053

ATTN: Purchasing

(Owner to provide name and address of owner)

BID FOR: River Road Waterline Replacement – Phase 2

Williswood Lane to Rivet Blvd.

Public Works Project No. 2015-049-WR

Bid Proposal No. 50-00117630

(Owner to provide name of project and other identifying information)

**UNIT PRICES:** This form shall be used for any and all work required by the Bidding Documents and described as unit prices. Amounts shall be stated in figures and only in figures.

DESCRIPTION:	REMOVAL OF PORTLAND CEMENT CONCRETE PAVEMENT <input checked="" type="checkbox"/> Base Bid or <input type="checkbox"/> Alt.#	UNIT PRICE	UNIT PRICE EXTENSION (Quantity times Unit Price)
REF. NO.	QUANTITY: UNIT OF MEASURE:		
202-02-02021	700 Sq. Yd.	\$4.00	\$4,300.00
DESCRIPTION:	REMOVE CONCRETE WALK <input checked="" type="checkbox"/> Base Bid or <input type="checkbox"/> Alt.#	UNIT PRICE	UNIT PRICE EXTENSION (Quantity times Unit Price)
REF. NO.	QUANTITY: UNIT OF MEASURE:		
202-02-06200	150 Sq. Yd.	\$7.00	\$1,050.00
DESCRIPTION:	PORTLAND CEMENT CONCRETE (9" THICK) <input checked="" type="checkbox"/> Base Bid or <input type="checkbox"/> Alt.#	UNIT PRICE	UNIT PRICE EXTENSION (Quantity times Unit Price)
REF. NO.	QUANTITY: UNIT OF MEASURE:		
601-01-00300	700 Sq. Yd.	\$64.00	\$44,800.00
DESCRIPTION:	CONCRETE WALK (4" THICK) <input checked="" type="checkbox"/> Base Bid or <input type="checkbox"/> Alt.#	UNIT PRICE	UNIT PRICE EXTENSION (Quantity times Unit Price)
REF. NO.	QUANTITY: UNIT OF MEASURE:		
706-01-00100	150 Sq. Yd.	\$42.00	\$6,300.00
DESCRIPTION:	REMOVE AND REPLACE CONCRETE CURB <input checked="" type="checkbox"/> Base Bid or <input type="checkbox"/> Alt.#	UNIT PRICE	UNIT PRICE EXTENSION (Quantity times Unit Price)
REF. NO.	QUANTITY: UNIT OF MEASURE:		
707-01-00100	500 Lin. Ft.	\$18.00	\$9,000.00
DESCRIPTION:	SUPERPAVE ASPHALTIC PAVEMENT <input checked="" type="checkbox"/> Base Bid or <input type="checkbox"/> Alt.#	UNIT PRICE	UNIT PRICE EXTENSION (Quantity times Unit Price)
REF. NO.	QUANTITY: UNIT OF MEASURE:		
502-01-00100	26 Ton	\$250.00	\$6,500.00
DESCRIPTION:	COLD PLANING ASPHALTIC CONCRETE PAVEMENT (2" THICK) <input checked="" type="checkbox"/> Base Bid or <input type="checkbox"/> Alt.#	UNIT PRICE	UNIT PRICE EXTENSION (Quantity times Unit Price)
REF. NO.	QUANTITY: UNIT OF MEASURE:		
509-01-00100	235 Sq. Yd.	\$30.00	\$7,050.00

All quantities are estimated. The contractor will be paid based upon actual quantities as verified by the Owner

## CORPORATE RESOLUTION

EXCERPT FROM MINUTES OF MEETING OF THE BOARD OF DIRECTORS OF

Palmisano Construction LLC  
INCORPORATED.

AT THE MEETING OF DIRECTORS OF Palmisano Construction LLC  
INCORPORATED, DULY NOTICED AND HELD ON 2/5/16,  
A QUORUM BEING THERE PRESENT, ON MOTION DULY MADE AND SECONDED. IT  
WAS:

RESOLVED THAT Wesley J. Palmisano, BE AND IS HEREBY  
APPOINTED, CONSTITUTED AND DESIGNATED AS AGENT AND ATTORNEY-IN-  
FACT OF THE CORPORATION WITH FULL POWER AND AUTHORITY TO ACT ON  
BEHALF OF THIS CORPORATION IN ALL NEGOTIATIONS, BIDDING, CONCERNS  
AND TRANSACTIONS WITH THE PARISH OF JEFFERSON OR ANY OF ITS AGENCIES,  
DEPARTMENTS, EMPLOYEES OR AGENTS, INCLUDING BUT NOT LIMITED TO, THE  
EXECUTION OF ALL BIDS, PAPERS, DOCUMENTS, AFFIDAVITS, BONDS, SURETIES,  
CONTRACTS AND ACTS AND TO RECEIVE ALL PURCHASE ORDERS AND NOTICES  
ISSUED PURSUANT TO THE PROVISIONS OF ANY SUCH BID OR CONTRACT, THIS  
CORPORATION HEREBY RATIFYING, APPROVING, CONFIRMING, AND ACCEPTING  
EACH AND EVERY SUCH ACT PERFORMED BY SAID AGENT AND ATTORNEY-IN-  
FACT.

I HEREBY CERTIFY THE FOREGOING TO BE  
A TRUE AND CORRECT COPY OF AN  
EXCERPT OF THE MINUTES OF THE ABOVE  
DATED MEETING OF THE BOARD OF  
DIRECTORS OF SAID CORPORATION, AND  
THE SAME HAS NOT BEEN REVOKED OR  
RESCINDED.

  
\_\_\_\_\_  
SECRETARY-TREASURER

10/25/2016

\_\_\_\_\_  
DATE

**ACORD**<sup>TM</sup>**CERTIFICATE OF LIABILITY INSURANCE**

DATE (MM/DD/YYYY)

10/24/2016

THIS CERTIFICATE IS ISSUED AS A MATTER OF INFORMATION ONLY AND CONFERS NO RIGHTS UPON THE CERTIFICATE HOLDER. THIS CERTIFICATE DOES NOT AFFIRMATIVELY OR NEGATIVELY AMEND, EXTEND OR ALTER THE COVERAGE AFFORDED BY THE POLICIES BELOW. THIS CERTIFICATE OF INSURANCE DOES NOT CONSTITUTE A CONTRACT BETWEEN THE ISSUING INSURER(S), AUTHORIZED REPRESENTATIVE OR PRODUCER, AND THE CERTIFICATE HOLDER.

**IMPORTANT:** If the certificate holder is an ADDITIONAL INSURED, the policy(ies) must be endorsed. If SUBROGATION IS WAIVED, subject to the terms and conditions of the policy, certain policies may require an endorsement. A statement on this certificate does not confer rights to the certificate holder in lieu of such endorsement(s).

<b>PRODUCER</b> <b>Louisiana Companies</b> <b>801 North Blvd.</b> <b>Baton Rouge, LA 70802</b> <b>225 383-4761</b>	<b>CONTACT NAME:</b> Jennifer Broussard, CIC, CISR	
	<b>PHONE (A/C, No, Ext):</b> 225 383-4761	<b>FAX (A/C, No):</b> 225-387-4336
<b>E-MAIL ADDRESS:</b> jbroussard@lacompanies.com		
<b>INSURED</b> <b>Palmisano Construction, LLC</b> <b>740 Carondelet Street</b> <b>Attn: Wesley Palmisano</b> <b>New Orleans, LA 70130</b>	<b>INSURER(S) AFFORDING COVERAGE</b>	
	<b>INSURER A:</b> Travelers Property Casualty Co	
	<b>INSURER B:</b> Standard Fire Insurance Company	
	<b>INSURER C:</b> Phoenix Insurance Co.	
	<b>INSURER D:</b>	
	<b>INSURER E:</b>	
<b>INSURER F:</b>		
		<b>NAIC #</b>
		<b>25674</b>
		<b>19070</b>
		<b>25623</b>

**COVERAGES****CERTIFICATE NUMBER:****REVISION NUMBER:**

THIS IS TO CERTIFY THAT THE POLICIES OF INSURANCE LISTED BELOW HAVE BEEN ISSUED TO THE INSURED NAMED ABOVE FOR THE POLICY PERIOD INDICATED. NOTWITHSTANDING ANY REQUIREMENT, TERM OR CONDITION OF ANY CONTRACT OR OTHER DOCUMENT WITH RESPECT TO WHICH THIS CERTIFICATE MAY BE ISSUED OR MAY PERTAIN, THE INSURANCE AFFORDED BY THE POLICIES DESCRIBED HEREIN IS SUBJECT TO ALL THE TERMS, EXCLUSIONS AND CONDITIONS OF SUCH POLICIES. LIMITS SHOWN MAY HAVE BEEN REDUCED BY PAID CLAIMS.

INSR LTR	TYPE OF INSURANCE	ADDL INSR	SUBR WVD	POLICY NUMBER	POLICY EFF (MM/DD/YYYY)	POLICY EXP (MM/DD/YYYY)	LIMITS
<b>A</b>	<b>GENERAL LIABILITY</b> <input checked="" type="checkbox"/> COMMERCIAL GENERAL LIABILITY <input type="checkbox"/> CLAIMS-MADE <input checked="" type="checkbox"/> OCCUR GEN'L AGGREGATE LIMIT APPLIES PER: <input type="checkbox"/> POLICY <input checked="" type="checkbox"/> PROJECT <input type="checkbox"/> LOC			<b>DTCO3F175269TIL16</b>	<b>01/01/2016</b>	<b>01/01/2017</b>	EACH OCCURRENCE \$ <b>1,000,000</b> DAMAGE TO RENTED PREMISES (Ea occurrence) \$ <b>300,000</b> MED EXP (Any one person) \$ <b>10,000</b> PERSONAL & ADV INJURY \$ <b>1,000,000</b> GENERAL AGGREGATE \$ <b>2,000,000</b> PRODUCTS - COMP/OP AGG \$ <b>2,000,000</b> \$
<b>C</b>	<b>AUTOMOBILE LIABILITY</b> <input checked="" type="checkbox"/> ANY AUTO <input type="checkbox"/> ALL OWNED AUTOS <input type="checkbox"/> SCHEDULED AUTOS <input checked="" type="checkbox"/> HIRED AUTOS <input checked="" type="checkbox"/> NON-OWNED AUTOS			<b>BA3F17526916CNS</b>	<b>01/01/2016</b>	<b>01/01/2017</b>	COMBINED SINGLE LIMIT (Ea accident) \$ <b>1,000,000</b> BODILY INJURY (Per person) \$ BODILY INJURY (Per accident) \$ PROPERTY DAMAGE (Per accident) \$ \$
<b>A</b>	<input checked="" type="checkbox"/> UMBRELLA LIAB <input checked="" type="checkbox"/> OCCUR EXCESS LIAB <input type="checkbox"/> CLAIMS-MADE DED <input checked="" type="checkbox"/> RETENTION \$ <b>10000</b>			<b>DTSMCUP3F175269TIL</b>	<b>01/01/2016</b>	<b>01/01/2017</b>	EACH OCCURRENCE \$ <b>5,000,000</b> AGGREGATE \$ <b>5,000,000</b> \$
<b>B</b>	<b>WORKERS COMPENSATION AND EMPLOYERS' LIABILITY</b> ANY PROPRIETOR/PARTNER/EXECUTIVE/OFFICER/MEMBER EXCLUDED? <input checked="" type="checkbox"/> Y <input checked="" type="checkbox"/> N (Mandatory in NH) If yes, describe under DESCRIPTION OF OPERATIONS below		N/A	<b>DTCUB8293B86A16</b>	<b>01/01/2016</b>	<b>01/01/2017</b>	<input checked="" type="checkbox"/> WC STATUTORY LIMITS <input type="checkbox"/> OTHER E.L. EACH ACCIDENT \$ <b>1,000,000</b> E.L. DISEASE - EA EMPLOYEE \$ <b>1,000,000</b> E.L. DISEASE - POLICY LIMIT \$ <b>1,000,000</b>

DESCRIPTION OF OPERATIONS / LOCATIONS / VEHICLES (Attach ACORD 101, Additional Remarks Schedule, if more space is required)

Certificate holder is additional insured with respect to the general liability and auto liability policies as required by written contract when executed prior to a loss, subject to policy terms, conditions and exclusions.

Waiver of subrogation is provided with respect to the workers compensation, general liability and auto liability policies as required by written contract when executed prior to a loss, subject to policy terms, (See Attached Descriptions)

**CERTIFICATE HOLDER****CANCELLATION**

Jefferson Parish Purchasing  
 200 Derbigny Street, Suite 4400  
 Gretna, LA 70053

SHOULD ANY OF THE ABOVE DESCRIBED POLICIES BE CANCELLED BEFORE THE EXPIRATION DATE THEREOF, NOTICE WILL BE DELIVERED IN ACCORDANCE WITH THE POLICY PROVISIONS.

AUTHORIZED REPRESENTATIVE

*Patrick J. Broussard*

**BID BOND**

KNOW ALL MEN BY THESE PRESENTS that we, the undersigned,

Palmisano Construction, LLC

as PRINCIPAL, and

Hartford Accident & Indemnity Company

as SURETY, are held and firmly bound unto the Parish of Jefferson, hereinafter called the "OWNER", in the penal sum of:

Five Percent of the Greatest Amount Bid

DOLLARS (\$ 5% GAB ) lawful money of the United States, for the payment of which sum well and truly to be made, we bind ourselves, our heirs, executors, administrators, successors, and assigns, jointly and severally, firmly by these presents.

THE CONDITION OF THIS OBLIGATION IS SUCH, that whereas the Principal has submitted the accompanying Bid dated October 25, 2016, for

**RIVER ROAD WATER LINE REPLACEMENT**  
**RIVET BOULEVARD TO WILLSWOOD LANE**  
**BID PROPOSAL NO. 50-00117630**

NOW, THEREFORE, if the Principal shall not withdraw said Bid within the period specified therein after the opening of the same or, if no period be specified, within forty-five (45) days after the said opening, and shall within the period specified therefore or, if no period be specified, within twelve (12) days after the prescribed forms are presented to him for signature, enter into a written Contract with the Parish in accordance with the Bid as accepted, and give bond with good and sufficient surety or sureties, as may be required, for the faithful performance and proper fulfillment of such Contract; or in the event of the withdrawal of said Bid within the period specified, or the failure to enter into such Contract and give such bond within the time specified, if the Principal shall pay the Parish the difference between the amount specified in said Bid and the amount for which the Parish may procure the required work or supplies, or both, if the latter be in excess of the former, then the above obligation shall be void and of no effect, otherwise, to remain in full force and virtue.

IN WITNESS WHEREOF, the above bounded parties have executed this instrument under their several seals this 25th day of October, 2016, the name and corporate seal of each corporate party being hereto affixed and these presents signed by its undersigned representative, pursuant to authority of its governing body.



**BID BOND (continued)**

In Presence of:

Palmisano Construction, LLC

(Individual Principal)

740 Carondelet Street New Orleans, LA 70130

(Business Address, including Zip Code)

N/A  
(Partnership)

Wesley Palmisano, President (SEAL)

740 Carondelet Street New Orleans, LA 70130

(Business Address, including Zip Code)

ATTEST:

BY:

Wesley Palmisano, President  
Palmisano Construction, LLC  
(Corporate Principal)

740 Carondelet Street New Orleans, LA 70130

(Business Address, including Zip Code)

SEAL

BY:

AFFIX CORPORATE

ATTEST:

Hartford Accident & Indemnity Company  
(Corporate Surety)

One Hartford Plaza Hartford, CT 06155

(Business Address, including Zip Code)

BY:

AFFIX CORPORATE SEAL  
Michael A. Seeling, Attorney-in-Fact

Countersigned:

BY:

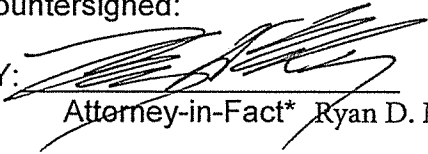

Attorney-in-Fact\* Ryan D. Martiny

State of Louisiana

# POWER OF ATTORNEY

Direct Inquiries/Claims to:

THE HARTFORD

Bond T-4

One Hartford Plaza

Hartford, Connecticut 06155

call: 888-266-3488 or fax: 860-757-5835)

KNOW ALL PERSONS BY THESE PRESENTS THAT:

Agency Code: 43-483005

- |                                     |  |
|-------------------------------------|--|
| <input checked="" type="checkbox"/> | Hartford Fire Insurance Company, a corporation duly organized under the laws of the State of Connecticut         |
| <input checked="" type="checkbox"/> | Hartford Casualty Insurance Company, a corporation duly organized under the laws of the State of Indiana         |
| <input checked="" type="checkbox"/> | Hartford Accident and Indemnity Company, a corporation duly organized under the laws of the State of Connecticut |
| <input type="checkbox"/>            | Hartford Underwriters Insurance Company, a corporation duly organized under the laws of the State of Connecticut |
| <input type="checkbox"/>            | Twin City Fire Insurance Company, a corporation duly organized under the laws of the State of Indiana            |
| <input type="checkbox"/>            | Hartford Insurance Company of Illinois, a corporation duly organized under the laws of the State of Illinois     |
| <input type="checkbox"/>            | Hartford Insurance Company of the Midwest, a corporation duly organized under the laws of the State of Indiana   |
| <input type="checkbox"/>            | Hartford Insurance Company of the Southeast, a corporation duly organized under the laws of the State of Florida |

having their home office in Hartford, Connecticut (hereinafter collectively referred to as the "Companies") do hereby make, constitute and appoint, up to the amount of Unlimited :

Franki J. La Rocca, Ryan D. Martiny, Michael A. Seeling, Frank E. Seeling III, Christopher N. Wilson of METAIRIE, Louisiana

their true and lawful Attorney(s)-in-Fact, each in their separate capacity if more than one is named above, to sign its name as surety(ies) only as delineated above by ☒, and to execute, seal and acknowledge any and all bonds, undertakings, contracts and other written instruments in the nature thereof, on behalf of the Companies in their business of guaranteeing the fidelity of persons, guaranteeing the performance of contracts and executing or guaranteeing bonds and undertakings required or permitted in any actions or proceedings allowed by law.

In Witness Whereof, and as authorized by a Resolution of the Board of Directors of the Companies on August 1, 2009, the Companies have caused these presents to be signed by its Vice President and its corporate seals to be hereto affixed, duly attested by its Assistant Secretary. Further, pursuant to Resolution of the Board of Directors of the Companies, the Companies hereby unambiguously affirm that they are and will be bound by any mechanically applied signatures applied to this Power of Attorney.



*Wesley W. Cowling*

Wesley W. Cowling, Assistant Secretary

*M. Ross Fisher*

M. Ross Fisher, Vice President

STATE OF CONNECTICUT

COUNTY OF HARTFORD

ss. Hartford

On this 12th day of July, 2012, before me personally came M. Ross Fisher, to me known, who being by me duly sworn, did depose and say: that he resides in the County of Hartford, State of Connecticut; that he is the Vice President of the Companies, the corporations described in and which executed the above instrument; that he knows the seals of the said corporations; that the seals affixed to the said instrument are such corporate seals; that they were so affixed by authority of the Boards of Directors of said corporations and that he signed his name thereto by like authority.



CERTIFICATE

*Kathleen T. Maynard*

Kathleen T. Maynard  
Notary Public

My Commission Expires July 31, 2016

I, the undersigned, Vice President of the Companies, DO HEREBY CERTIFY that the above and foregoing is a true and correct copy of the Power of Attorney executed by said Companies, which is still in full force effective as of October 25, 2014

Signed and sealed at the City of Hartford.



*Gary W. Stumper*

Gary W. Stumper, Vice President

Public Works Bid

AFFIDAVIT

STATE OF Louisiana

PARISH/COUNTY OF Orleans

BEFORE ME, the undersigned authority, personally came and appeared: WESLEY  
PALMISANO, (Affiant) who after being by me duly sworn, deposed and said that  
he/she is the fully authorized MANAGING MEMBER of PALMISANO CONSTRUCTION LLC (Entity),  
the party who submitted a bid in response to Bid Number 50-00117630, to the Parish of  
Jefferson.

Affiant further said:

Campaign Contribution Disclosures

**(Choose A or B, if option A is indicated please include the required attachment):**

Choice A \_\_\_\_\_ Attached hereto is a list of all campaign contributions, including the date and amount of each contribution, made to current or former elected officials of the Parish of Jefferson by Entity, Affiant, and/or officers, directors and owners, including employees, owning 25% or more of the Entity during the two-year period immediately preceding the date of this affidavit or the current term of the elected official, whichever is greater. Further, Entity, Affiant, and/or Entity Owners have not made any contributions to or in support of current or former members of the Jefferson Parish Council or the Jefferson Parish President through or in the name of another person or legal entity, either directly or indirectly.

Choice B ☒ there are **NO** campaign contributions made which would require disclosure under Choice A of this section.

Affiant further said:

Debt Disclosures

**(Choose A or B, if option A is indicated please include the required attachment):**

**Choice A** \_\_\_\_\_ Attached hereto is a list of all debts owed by the affiant to any elected or appointed official of the Parish of Jefferson, and any and all debts owed by any elected or appointed official of the parish to the Affiant.

**Choice B**  \_\_\_\_\_ There are **NO** debts which would require disclosure under Choice A of this section.

Affiant further said:

That Affiant has employed no person, corporation, firm, association, or other organization, either directly or indirectly, to secure the public contract under which he received payment, other than persons regularly employed by the Affiant whose services in connection with the construction, alteration or demolition of the public building or project or in securing the public contract were in the regular course of their duties for Affiant; and

That no part of the contract price received by Affiant was paid or will be paid to any person, corporation, firm, association, or other organization for soliciting the contract, other than the payment of their normal compensation to persons regularly employed by the Affiant whose services in connection with the construction, alteration or demolition of the public building or project were in the regular course of their duties for Affiant.

Affiant further said:

Affiant personally has not been convicted of, nor has he/she entered into a plea of guilty or nolo contendere to any of the crimes or equivalent federal crimes listed below. No individual partner, incorporator, director, manager, officer, organizer, or member, who has a minimum of a ten percent ownership in the Bidding Entity, has been convicted of, or has entered a plea of guilty or nolo contendere to any of the crimes or equivalent federal crimes listed below. A conviction of or plea of guilty or nolo contendere to the following state crimes or equivalent federal crimes shall permanently bar any person or the bidding entity from bidding on public projects:

- (a) Public bribery (R.S. 14:118)
- (b) Corrupt influencing (R.S. 14:120)
- (c) Extortion (R.S. 14:66)
- (d) Money laundering (R.S. 14:230)

A conviction of or plea of guilty or nolo contendere to the following state crimes or equivalent federal crimes shall bar any person or the bidding entity from bidding on public projects for a period of five years from the date of conviction or from the date of the entrance of the plea of guilty or nolo contendere:

- (a) Theft (R.S. 14:67)
- (b) Identity Theft (R.S. 14:67, 16)
- (c) Theft of a business record (R.S. 14:67.20)
- (d) False accounting (R.S. 14:70)
- (e) Issuing worthless checks (R.S. 14:71)
- (f) Bank fraud (R.S. 14:71.1)
- (g) Forgery (R.S. 14:72)
- (h) Contractors; misapplication of payments (R.S. 14:202)
- (i) Malfeasance in office (R.S. 14:134)

The five-year prohibition provided for in this section shall apply only if the crime was committed during the solicitation or execution of a contract or bid awarded pursuant to these provisions. If evidence is submitted substantiating that a false attestation has been made and the project must be readvertised or the contract cancelled, the awarded entity making the false attestation shall be responsible to the public entity for the costs of rebidding, additional costs due to increased costs of bids and any and all delay costs due to the rebid or cancellation of this project.

*[The remainder of this page is intentionally left blank.]*

Affiant further said:

- (1) Entity is registered and participates in a status verification system to verify that all employees in the State of Louisiana are legal citizens of the United States or are legal aliens.
- (2) Entity shall continue, during the term of the contract, to utilize a status verification system to verify the legal status of all new employees in the State of Louisiana.
- (3) Entity shall require all subcontractors to submit to the Entity a sworn affidavit verifying compliance with statements (1) and (2).

  
Signature of Affiant

WESLEY J. PACMISANO  
Printed Name of Affiant

SWORN AND SUBSCRIBED TO BEFORE ME  
ON THE 25 DAY OF October, 2016.

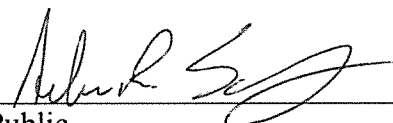
  
Notary Public

Andrew R. Schwing  
Printed Name of Notary

29416  
Notary/Bar Roll Number

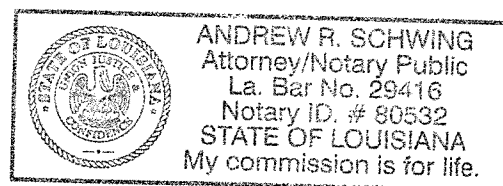

My commission expires upon death.

[Print](#)

## Notary Search - Detail

**Name:** MR. ANDREW ROLAND SCHWING ✓  
**Address:** 4516 NEYREY DRIVE  
METAIRIE, LA 70002  
**Phone:** (504) 207-1844  
**Phone 2:** (504) 343-0285  
**Notary ID Number:** 80532 ✓  
**Parish:** JEFFERSON with STATEWIDE JURISDICTION ✓  
**Agency:** N/A  
**Notary Type:** Attorney  
Bar Roll #: 29416  
**Status:** Active  
**Commission Date:** 02/25/2005  
**Oath Date:** 02/09/2005  
**Surety Expiration Date:** Not Required  
**Annual Report Current:** Not Applicable

[Back to Search Results](#)[New Search](#)



## Request for Taxpayer Identification Number and Certification

Give Form to the  
requester. Do not  
send to the IRS.

Print or type  
See Specific Instructions on page 2.

1 Name (as shown on your income tax return). Name is required on this line; do not leave this line blank. <u>Command Construction, LLC</u>	
2 Business name/disregarded entity name, if different from above	
3 Check appropriate box for federal tax classification; check only one of the following seven boxes: <input type="checkbox"/> Individual/sole proprietor or single-member LLC <input checked="" type="checkbox"/> Limited liability company. Enter the tax classification (C=C corporation, S=S corporation, P=partnership) <u>P</u> <b>Note.</b> For a single-member LLC that is disregarded, do not check LLC; check the appropriate box in the line above for the tax classification of the single-member owner. <input type="checkbox"/> Other (see instructions) ▶	4 Exemptions (codes apply only to certain entities, not individuals; see instructions on page 3): Exempt payee code (if any) _____ Exemption from FATCA reporting code (if any) _____ <i>(Applies to accounts maintained outside the U.S.)</i>
5 Address (number, street, and apt. or suite no.) <u>3206 N. Tumbull Drive</u>	Requester's name and address (optional)
6 City, state, and ZIP code <u>Metairie, LA 70002</u>	
7 List account number(s) here (optional)	

### Part I Taxpayer Identification Number (TIN)

Enter your TIN in the appropriate box. The TIN provided must match the name given on line 1 to avoid backup withholding. For individuals, this is generally your social security number (SSN). However, for a resident alien, sole proprietor, or disregarded entity, see the Part I instructions on page 3. For other entities, it is your employer identification number (EIN). If you do not have a number, see *How to get a TIN* on page 3.

**Note.** If the account is in more than one name, see the instructions for line 1 and the chart on page 4 for guidelines on whose number to enter.

Social security number	
<div></div>	<div></div>
or	
Employer identification number	
<div>01</div>	<div>-0569764</div>

### Part II Certification

Under penalties of perjury, I certify that:

1. The number shown on this form is my correct taxpayer identification number (or I am waiting for a number to be issued to me); and
2. I am not subject to backup withholding because: (a) I am exempt from backup withholding, or (b) I have not been notified by the Internal Revenue Service (IRS) that I am subject to backup withholding as a result of a failure to report all interest or dividends, or (c) the IRS has notified me that I am no longer subject to backup withholding; and
3. I am a U.S. citizen or other U.S. person (defined below); and
4. The FATCA code(s) entered on this form (if any) indicating that I am exempt from FATCA reporting is correct.

**Certification instructions.** You must cross out item 2 above if you have been notified by the IRS that you are currently subject to backup withholding because you have failed to report all interest and dividends on your tax return. For real estate transactions, item 2 does not apply. For mortgage interest paid, acquisition or abandonment of secured property, cancellation of debt, contributions to an individual retirement arrangement (IRA), and generally, payments other than interest and dividends, you are not required to sign the certification, but you must provide your correct TIN. See the instructions on page 3.

Sign Here	Signature of U.S. person ▶ 	Date ▶ <u>9/29/16</u>
-----------	--	-----------------------

### General Instructions

Section references are to the Internal Revenue Code unless otherwise noted.

**Future developments.** Information about developments affecting Form W-9 (such as legislation enacted after we release it) is at [www.irs.gov/fw9](http://www.irs.gov/fw9).

### Purpose of Form

An individual or entity (Form W-9 requester) who is required to file an information return with the IRS must obtain your correct taxpayer identification number (TIN) which may be your social security number (SSN), individual taxpayer identification number (ITIN), adoption taxpayer identification number (ATIN), or employer identification number (EIN), to report on an information return the amount paid to you, or other amount reportable on an information return. Examples of information returns include, but are not limited to, the following:

- Form 1099-INT (interest earned or paid)
- Form 1099-DIV (dividends, including those from stocks or mutual funds)
- Form 1099-MISC (various types of income, prizes, awards, or gross proceeds)
- Form 1099-B (stock or mutual fund sales and certain other transactions by brokers)
- Form 1099-S (proceeds from real estate transactions)
- Form 1099-K (merchant card and third party network transactions)

- Form 1098 (home mortgage interest), 1098-E (student loan interest), 1098-T (tuition)
- Form 1099-C (canceled debt)
- Form 1099-A (acquisition or abandonment of secured property)

Use Form W-9 only if you are a U.S. person (including a resident alien), to provide your correct TIN.

*If you do not return Form W-9 to the requester with a TIN, you might be subject to backup withholding. See What is backup withholding? on page 2.*

By signing the filled-out form, you:

1. Certify that the TIN you are giving is correct (or you are waiting for a number to be issued),
2. Certify that you are not subject to backup withholding, or
3. Claim exemption from backup withholding if you are a U.S. exempt payee. If applicable, you are also certifying that as a U.S. person, your allocable share of any partnership income from a U.S. trade or business is not subject to the withholding tax on foreign partners' share of effectively connected income, and
4. Certify that FATCA code(s) entered on this form (if any) indicating that you are exempt from the FATCA reporting, is correct. See *What is FATCA reporting?* on page 2 for further information.

**Note.** If you are a U.S. person and a requester gives you a form other than Form W-9 to request your TIN, you must use the requester's form if it is substantially similar to this Form W-9.

**Definition of a U.S. person.** For federal tax purposes, you are considered a U.S. person if you are:

- An individual who is a U.S. citizen or U.S. resident alien;
- A partnership, corporation, company, or association created or organized in the United States or under the laws of the United States;
- An estate (other than a foreign estate); or
- A domestic trust (as defined in Regulations section 301.7701-7).

**Special rules for partnerships.** Partnerships that conduct a trade or business in the United States are generally required to pay a withholding tax under section 1446 on any foreign partners' share of effectively connected taxable income from such business. Further, in certain cases where a Form W-9 has not been received, the rules under section 1446 require a partnership to presume that a partner is a foreign person, and pay the section 1446 withholding tax. Therefore, if you are a U.S. person that is a partner in a partnership conducting a trade or business in the United States, provide Form W-9 to the partnership to establish your U.S. status and avoid section 1446 withholding on your share of partnership income.

In the cases below, the following person must give Form W-9 to the partnership for purposes of establishing its U.S. status and avoiding withholding on its allocable share of net income from the partnership conducting a trade or business in the United States:

- In the case of a disregarded entity with a U.S. owner, the U.S. owner of the disregarded entity and not the entity;
- In the case of a grantor trust with a U.S. grantor or other U.S. owner, generally, the U.S. grantor or other U.S. owner of the grantor trust and not the trust; and
- In the case of a U.S. trust (other than a grantor trust), the U.S. trust (other than a grantor trust) and not the beneficiaries of the trust.

**Foreign person.** If you are a foreign person or the U.S. branch of a foreign bank that has elected to be treated as a U.S. person, do not use Form W-9. Instead, use the appropriate Form W-8 or Form 8233 (see Publication 515, Withholding of Tax on Nonresident Aliens and Foreign Entities).

**Nonresident alien who becomes a resident alien.** Generally, only a nonresident alien individual may use the terms of a tax treaty to reduce or eliminate U.S. tax on certain types of income. However, most tax treaties contain a provision known as a "saving clause." Exceptions specified in the saving clause may permit an exemption from tax to continue for certain types of income even after the payee has otherwise become a U.S. resident alien for tax purposes.

If you are a U.S. resident alien who is relying on an exception contained in the saving clause of a tax treaty to claim an exemption from U.S. tax on certain types of income, you must attach a statement to Form W-9 that specifies the following five items:

1. The treaty country. Generally, this must be the same treaty under which you claimed exemption from tax as a nonresident alien.
2. The treaty article addressing the income.
3. The article number (or location) in the tax treaty that contains the saving clause and its exceptions.
4. The type and amount of income that qualifies for the exemption from tax.
5. Sufficient facts to justify the exemption from tax under the terms of the treaty article.

**Example.** Article 20 of the U.S.-China income tax treaty allows an exemption from tax for scholarship income received by a Chinese student temporarily present in the United States. Under U.S. law, this student will become a resident alien for tax purposes if his or her stay in the United States exceeds 5 calendar years. However, paragraph 2 of the first Protocol to the U.S.-China treaty (dated April 30, 1984) allows the provisions of Article 20 to continue to apply even after the Chinese student becomes a resident alien of the United States. A Chinese student who qualifies for this exception (under paragraph 2 of the first protocol) and is relying on this exception to claim an exemption from tax on his or her scholarship or fellowship income would attach to Form W-9 a statement that includes the information described above to support that exemption.

If you are a nonresident alien or a foreign entity, give the requester the appropriate completed Form W-8 or Form 8233.

## Backup Withholding

**What is backup withholding?** Persons making certain payments to you must under certain conditions withhold and pay to the IRS 28% of such payments. This is called "backup withholding." Payments that may be subject to backup withholding include interest, tax-exempt interest, dividends, broker and barter exchange transactions, rents, royalties, nonemployee pay, payments made in settlement of payment card and third party network transactions, and certain payments from fishing boat operators. Real estate transactions are not subject to backup withholding.

You will not be subject to backup withholding on payments you receive if you give the requester your correct TIN, make the proper certifications, and report all your taxable interest and dividends on your tax return.

**Payments you receive will be subject to backup withholding if:**

1. You do not furnish your TIN to the requester,
2. You do not certify your TIN when required (see the Part II instructions on page 3 for details),

3. The IRS tells the requester that you furnished an incorrect TIN,

4. The IRS tells you that you are subject to backup withholding because you did not report all your interest and dividends on your tax return (for reportable interest and dividends only), or

5. You do not certify to the requester that you are not subject to backup withholding under 4 above (for reportable interest and dividend accounts opened after 1983 only).

Certain payees and payments are exempt from backup withholding. See *Exempt payee code* on page 3 and the separate Instructions for the Requester of Form W-9 for more information.

Also see *Special rules for partnerships* above.

## What is FATCA reporting?

The Foreign Account Tax Compliance Act (FATCA) requires a participating foreign financial institution to report all United States account holders that are specified United States persons. Certain payees are exempt from FATCA reporting. See *Exemption from FATCA reporting code* on page 3 and the Instructions for the Requester of Form W-9 for more information.

## Updating Your Information

You must provide updated information to any person to whom you claimed to be an exempt payee if you are no longer an exempt payee and anticipate receiving reportable payments in the future from this person. For example, you may need to provide updated information if you are a C corporation that elects to be an S corporation, or if you no longer are tax exempt. In addition, you must furnish a new Form W-9 if the name or TIN changes for the account; for example, if the grantor of a grantor trust dies.

## Penalties

**Failure to furnish TIN.** If you fail to furnish your correct TIN to a requester, you are subject to a penalty of \$50 for each such failure unless your failure is due to reasonable cause and not to willful neglect.

**Civil penalty for false information with respect to withholding.** If you make a false statement with no reasonable basis that results in no backup withholding, you are subject to a \$500 penalty.

**Criminal penalty for falsifying information.** Willfully falsifying certifications or affirmations may subject you to criminal penalties including fines and/or imprisonment.

**Misuse of TINs.** If the requester discloses or uses TINs in violation of federal law, the requester may be subject to civil and criminal penalties.

## Specific Instructions

### Line 1

You must enter one of the following on this line; **do not** leave this line blank. The name should match the name on your tax return.

If this Form W-9 is for a joint account, list first, and then circle, the name of the person or entity whose number you entered in Part I of Form W-9.

a. **Individual.** Generally, enter the name shown on your tax return. If you have changed your last name without informing the Social Security Administration (SSA) of the name change, enter your first name, the last name as shown on your social security card, and your new last name.

**Note. ITIN applicant:** Enter your individual name as it was entered on your Form W-7 application, line 1a. This should also be the same as the name you entered on the Form 1040/1040A/1040EZ you filed with your application.

b. **Sole proprietor or single-member LLC.** Enter your individual name as shown on your 1040/1040A/1040EZ on line 1. You may enter your business, trade, or "doing business as" (DBA) name on line 2.

c. **Partnership, LLC that is not a single-member LLC, C Corporation, or S Corporation.** Enter the entity's name as shown on the entity's tax return on line 1 and any business, trade, or DBA name on line 2.

d. **Other entities.** Enter your name as shown on required U.S. federal tax documents on line 1. This name should match the name shown on the charter or other legal document creating the entity. You may enter any business, trade, or DBA name on line 2.

e. **Disregarded entity.** For U.S. federal tax purposes, an entity that is disregarded as an entity separate from its owner is treated as a "disregarded entity." See Regulations section 301.7701-2(c)(2)(iii). Enter the owner's name on line 1. The name of the entity entered on line 1 should never be a disregarded entity. The name on line 1 should be the name shown on the income tax return on which the income should be reported. For example, if a foreign LLC that is treated as a disregarded entity for U.S. federal tax purposes has a single owner that is a U.S. person, the U.S. owner's name is required to be provided on line 1. If the direct owner of the entity is also a disregarded entity, enter the first owner that is not disregarded for federal tax purposes. Enter the disregarded entity's name on line 2, "Business name/disregarded entity name." If the owner of the disregarded entity is a foreign person, the owner must complete an appropriate Form W-8 instead of a Form W-9. This is the case even if the foreign person has a U.S. TIN.

**Line 2**

If you have a business name, trade name, DBA name, or disregarded entity name, you may enter it on line 2.

**Line 3**

Check the appropriate box in line 3 for the U.S. federal tax classification of the person whose name is entered on line 1. Check only one box in line 3.

**Limited Liability Company (LLC).** If the name on line 1 is an LLC treated as a partnership for U.S. federal tax purposes, check the "Limited Liability Company" box and enter "P" in the space provided. If the LLC has filed Form 8832 or 2553 to be taxed as a corporation, check the "Limited Liability Company" box and in the space provided enter "C" for C corporation or "S" for S corporation. If it is a single-member LLC that is a disregarded entity, do not check the "Limited Liability Company" box; instead check the first box in line 3 "Individual/sole proprietor or single-member LLC."

**Line 4, Exemptions**

If you are exempt from backup withholding and/or FATCA reporting, enter in the appropriate space in line 4 any code(s) that may apply to you.

**Exempt payee code.**

- Generally, individuals (including sole proprietors) are not exempt from backup withholding.
- Except as provided below, corporations are exempt from backup withholding for certain payments, including interest and dividends.
- Corporations are not exempt from backup withholding for payments made in settlement of payment card or third party network transactions.
- Corporations are not exempt from backup withholding with respect to attorneys' fees or gross proceeds paid to attorneys, and corporations that provide medical or health care services are not exempt with respect to payments reportable on Form 1099-MISC.

The following codes identify payees that are exempt from backup withholding. Enter the appropriate code in the space in line 4.

- 1—An organization exempt from tax under section 501(a), any IRA, or a custodial account under section 403(b)(7) if the account satisfies the requirements of section 401(f)(2)
- 2—The United States or any of its agencies or instrumentalities
- 3—A state, the District of Columbia, a U.S. commonwealth or possession, or any of their political subdivisions or instrumentalities
- 4—A foreign government or any of its political subdivisions, agencies, or instrumentalities
- 5—A corporation
- 6—A dealer in securities or commodities required to register in the United States, the District of Columbia, or a U.S. commonwealth or possession
- 7—A futures commission merchant registered with the Commodity Futures Trading Commission
- 8—A real estate investment trust
- 9—An entity registered at all times during the tax year under the Investment Company Act of 1940
- 10—A common trust fund operated by a bank under section 584(a)
- 11—A financial institution
- 12—A middleman known in the investment community as a nominee or custodian
- 13—A trust exempt from tax under section 664 or described in section 4947

The following chart shows types of payments that may be exempt from backup withholding. The chart applies to the exempt payees listed above, 1 through 13.

IF the payment is for . . .	THEN the payment is exempt for . . .
Interest and dividend payments	All exempt payees except for 7
Broker transactions	Exempt payees 1 through 4 and 6 through 11 and all C corporations. S corporations must not enter an exempt payee code because they are exempt only for sales of noncovered securities acquired prior to 2012.
Barter exchange transactions and patronage dividends	Exempt payees 1 through 4
Payments over \$600 required to be reported and direct sales over \$5,000 <sup>1</sup>	Generally, exempt payees 1 through 5 <sup>2</sup>
Payments made in settlement of payment card or third party network transactions	Exempt payees 1 through 4

<sup>1</sup> See Form 1099-MISC, Miscellaneous Income, and its instructions.

<sup>2</sup> However, the following payments made to a corporation and reportable on Form 1099-MISC are not exempt from backup withholding: medical and health care payments, attorneys' fees, gross proceeds paid to an attorney reportable under section 6045(f), and payments for services paid by a federal executive agency.

**Exemption from FATCA reporting code.** The following codes identify payees that are exempt from reporting under FATCA. These codes apply to persons submitting this form for accounts maintained outside of the United States by certain foreign financial institutions. Therefore, if you are only submitting this form for an account you hold in the United States, you may leave this field blank. Consult with the person requesting this form if you are uncertain if the financial institution is subject to these requirements. A requester may indicate that a code is not required by providing you with a Form W-9 with "Not Applicable" (or any similar indication) written or printed on the line for a FATCA exemption code.

A—An organization exempt from tax under section 501(a) or any individual retirement plan as defined in section 7701(a)(37)

B—The United States or any of its agencies or instrumentalities

C—A state, the District of Columbia, a U.S. commonwealth or possession, or any of their political subdivisions or instrumentalities

D—A corporation the stock of which is regularly traded on one or more established securities markets, as described in Regulations section 1.1472-1(c)(1)(i)

E—A corporation that is a member of the same expanded affiliated group as a corporation described in Regulations section 1.1472-1(c)(1)(i)

F—A dealer in securities, commodities, or derivative financial instruments (including notional principal contracts, futures, forwards, and options) that is registered as such under the laws of the United States or any state

G—A real estate investment trust

H—A regulated investment company as defined in section 851 or an entity registered at all times during the tax year under the Investment Company Act of 1940

I—A common trust fund as defined in section 584(a)

J—A bank as defined in section 581

K—A broker

L—A trust exempt from tax under section 664 or described in section 4947(a)(1)

M—A tax exempt trust under a section 403(b) plan or section 457(g) plan

**Note.** You may wish to consult with the financial institution requesting this form to determine whether the FATCA code and/or exempt payee code should be completed.

**Line 5**

Enter your address (number, street, and apartment or suite number). This is where the requester of this Form W-9 will mail your information returns.

**Line 6**

Enter your city, state, and ZIP code.

**Part I. Taxpayer Identification Number (TIN)**

**Enter your TIN in the appropriate box.** If you are a resident alien and you do not have and are not eligible to get an SSN, your TIN is your IRS individual taxpayer identification number (ITIN). Enter it in the social security number box. If you do not have an ITIN, see *How to get a TIN* below.

If you are a sole proprietor and you have an EIN, you may enter either your SSN or EIN. However, the IRS prefers that you use your SSN.

If you are a single-member LLC that is disregarded as an entity separate from its owner (see *Limited Liability Company (LLC)* on this page), enter the owner's SSN (or EIN, if the owner has one). Do not enter the disregarded entity's EIN. If the LLC is classified as a corporation or partnership, enter the entity's EIN.

**Note.** See the chart on page 4 for further clarification of name and TIN combinations.

**How to get a TIN.** If you do not have a TIN, apply for one immediately. To apply for an SSN, get Form SS-5, Application for a Social Security Card, from your local SSA office or get this form online at [www.ssa.gov](http://www.ssa.gov). You may also get this form by calling 1-800-772-1213. Use Form W-7, Application for IRS Individual Taxpayer Identification Number, to apply for an ITIN, or Form SS-4, Application for Employer Identification Number, to apply for an EIN. You can apply for an EIN online by accessing the IRS website at [www.irs.gov/businesses](http://www.irs.gov/businesses) and clicking on Employer Identification Number (EIN) under Starting a Business. You can get Forms W-7 and SS-4 from the IRS by visiting [IRS.gov](http://IRS.gov) or by calling 1-800-TAX-FORM (1-800-829-3676).

If you are asked to complete Form W-9 but do not have a TIN, apply for a TIN and write "Applied For" in the space for the TIN, sign and date the form, and give it to the requester. For interest and dividend payments, and certain payments made with respect to readily tradable instruments, generally you will have 60 days to get a TIN and give it to the requester before you are subject to backup withholding on payments. The 60-day rule does not apply to other types of payments. You will be subject to backup withholding on all such payments until you provide your TIN to the requester.

**Note.** Entering "Applied For" means that you have already applied for a TIN or that you intend to apply for one soon.

**Caution:** A disregarded U.S. entity that has a foreign owner must use the appropriate Form W-8.

## Part II. Certification

To establish to the withholding agent that you are a U.S. person, or resident alien, sign Form W-9. You may be requested to sign by the withholding agent even if items 1, 4, or 5 below indicate otherwise.

For a joint account, only the person whose TIN is shown in Part I should sign (when required). In the case of a disregarded entity, the person identified on line 1 must sign. Exempt payees, see *Exempt payee code* earlier.

**Signature requirements.** Complete the certification as indicated in items 1 through 5 below.

**1. Interest, dividend, and barter exchange accounts opened before 1984 and broker accounts considered active during 1983.** You must give your correct TIN, but you do not have to sign the certification.

**2. Interest, dividend, broker, and barter exchange accounts opened after 1983 and broker accounts considered inactive during 1983.** You must sign the certification or backup withholding will apply. If you are subject to backup withholding and you are merely providing your correct TIN to the requester, you must cross out item 2 in the certification before signing the form.

**3. Real estate transactions.** You must sign the certification. You may cross out item 2 of the certification.

**4. Other payments.** You must give your correct TIN, but you do not have to sign the certification unless you have been notified that you have previously given an incorrect TIN. "Other payments" include payments made in the course of the requester's trade or business for rents, royalties, goods (other than bills for merchandise), medical and health care services (including payments to corporations), payments to a nonemployee for services, payments made in settlement of payment card and third party network transactions, payments to certain fishing boat crew members and fishermen, and gross proceeds paid to attorneys (including payments to corporations).

**5. Mortgage interest paid by you, acquisition or abandonment of secured property, cancellation of debt, qualified tuition program payments (under section 529), IRA, Coverdell ESA, Archer MSA or HSA contributions or distributions, and pension distributions.** You must give your correct TIN, but you do not have to sign the certification.

## What Name and Number To Give the Requester

For this type of account:	Give name and SSN of:
1. Individual	The individual
2. Two or more individuals (joint account)	The actual owner of the account or, if combined funds, the first individual on the account <sup>1</sup>
3. Custodian account of a minor (Uniform Gift to Minors Act)	The minor <sup>2</sup>
4. a. The usual revocable savings trust (grantor is also trustee) b. So-called trust account that is not a legal or valid trust under state law	The grantor-trustee <sup>1</sup> The actual owner <sup>1</sup>
5. Sole proprietorship or disregarded entity owned by an individual	The owner <sup>3</sup>
6. Grantor trust filing under Optional Form 1099 Filing Method 1 (see Regulations section 1.671-4(b)(2)(i)(A))	The grantor <sup>4</sup>
For this type of account:	Give name and EIN of:
7. Disregarded entity not owned by an individual	The owner
8. A valid trust, estate, or pension trust	Legal entity <sup>4</sup>
9. Corporation or LLC electing corporate status on Form 8832 or Form 2553	The corporation
10. Association, club, religious, charitable, educational, or other tax-exempt organization	The organization
11. Partnership or multi-member LLC	The partnership
12. A broker or registered nominee	The broker or nominee
13. Account with the Department of Agriculture in the name of a public entity (such as a state or local government, school district, or prison) that receives agricultural program payments	The public entity
14. Grantor trust filing under the Form 1041 Filing Method or the Optional Form 1099 Filing Method 2 (see Regulations section 1.671-4(b)(2)(i)(B))	The trust

<sup>3</sup> You must show your individual name and you may also enter your business or DBA name on the "Business name/disregarded entity" name line. You may use either your SSN or EIN (if you have one), but the IRS encourages you to use your SSN.

<sup>4</sup> List first and circle the name of the trust, estate, or pension trust. (Do not furnish the TIN of the personal representative or trustee unless the legal entity itself is not designated in the account title.) Also see *Special rules for partnerships* on page 2.

\*Note. Grantor also must provide a Form W-9 to trustee of trust.

Note. If no name is circled when more than one name is listed, the number will be considered to be that of the first name listed.

## Secure Your Tax Records from Identity Theft

Identity theft occurs when someone uses your personal information such as your name, SSN, or other identifying information, without your permission, to commit fraud or other crimes. An identity thief may use your SSN to get a job or may file a tax return using your SSN to receive a refund.

To reduce your risk:

- Protect your SSN,
- Ensure your employer is protecting your SSN, and
- Be careful when choosing a tax preparer.

If your tax records are affected by identity theft and you receive a notice from the IRS, respond right away to the name and phone number printed on the IRS notice or letter.

If your tax records are not currently affected by identity theft but you think you are at risk due to a lost or stolen purse or wallet, questionable credit card activity or credit report, contact the IRS Identity Theft Hotline at 1-800-908-4490 or submit Form 14039.

For more information, see Publication 4535, Identity Theft Prevention and Victim Assistance.

Victims of identity theft who are experiencing economic harm or a system problem, or are seeking help in resolving tax problems that have not been resolved through normal channels, may be eligible for Taxpayer Advocate Service (TAS) assistance. You can reach TAS by calling the TAS toll-free case intake line at 1-877-777-4778 or TTY/TDD 1-800-829-4059.

**Protect yourself from suspicious emails or phishing schemes.** Phishing is the creation and use of email and websites designed to mimic legitimate business emails and websites. The most common act is sending an email to a user falsely claiming to be an established legitimate enterprise in an attempt to scam the user into surrendering private information that will be used for identity theft.

The IRS does not initiate contacts with taxpayers via emails. Also, the IRS does not request personal detailed information through email or ask taxpayers for the PIN numbers, passwords, or similar secret access information for their credit card, bank, or other financial accounts.

If you receive an unsolicited email claiming to be from the IRS, forward this message to [phishing@irs.gov](mailto:phishing@irs.gov). You may also report misuse of the IRS name, logo, or other IRS property to the Treasury Inspector General for Tax Administration (TIGTA) at 1-800-366-4484. You can forward suspicious emails to the Federal Trade Commission at: [spam@uce.gov](mailto:spam@uce.gov) or contact them at [www.ftc.gov/idtheft](http://www.ftc.gov/idtheft) or 1-877-IDTHEFT (1-877-438-4338).

Visit [IRS.gov](http://IRS.gov) to learn more about identity theft and how to reduce your risk.

## Privacy Act Notice

Section 6109 of the Internal Revenue Code requires you to provide your correct TIN to persons (including federal agencies) who are required to file information returns with the IRS to report interest, dividends, or certain other income paid to you; mortgage interest you paid; the acquisition or abandonment of secured property; the cancellation of debt; or contributions you made to an IRA, Archer MSA, or HSA. The person collecting this form uses the information on the form to file information returns with the IRS, reporting the above information. Routine uses of this information include giving it to the Department of Justice for civil and criminal litigation and to cities, states, the District of Columbia, and U.S. commonwealths and possessions for use in administering their laws. The information also may be disclosed to other countries under a treaty, to federal and state agencies to enforce civil and criminal laws, or to federal law enforcement and intelligence agencies to combat terrorism. You must provide your TIN whether or not you are required to file a tax return. Under section 3406, payers must generally withhold a percentage of taxable interest, dividend, and certain other payments to a payee who does not give a TIN to the payer. Certain penalties may also apply for providing false or fraudulent information.

<sup>1</sup> List first and circle the name of the person whose number you furnish. If only one person on a joint account has an SSN, that person's number must be furnished.

<sup>2</sup> Circle the minor's name and furnish the minor's SSN.

**Tom Schedler**  
Secretary of State

**State of  
Louisiana  
Secretary of  
State**



**COMMERCIAL DIVISION**  
**225.925.4704**

Fax Numbers  
225.932.5317 (Admin. Services)  
225.932.5314 (Corporations)  
225.932.5318 (UCC)

Name	Type	City	Status
COMMAND CONSTRUCTION, L.L.C.	Limited Liability Company	METAIRIE	Active

**Business:** COMMAND CONSTRUCTION, L.L.C.

**Charter Number:** 35188544K

**Registration Date:** 12/20/2001

**Domicile Address**

3206 N. TURNBULL DR.  
METAIRIE, LA 70002

**Mailing Address**

3206 N. TURNBULL DR.  
METAIRIE, LA 70002

**Status**

**Status:** Active

**Annual Report Status:** In Good Standing

**File Date:** 12/20/2001

**Last Report Filed:** 12/4/2015

**Type:** Limited Liability Company

**Registered Agent(s)**

<b>Agent:</b>	DEREK JOHN COMMANDER
<b>Address 1:</b>	3206 N TURNBULL DR
<b>City, State, Zip:</b>	METAIRIE, LA 70002
<b>Appointment Date:</b>	12/20/2001

**Officer(s)**

**Additional Officers:** No

<b>Officer:</b>	DEREK JOHN COMMANDER
<b>Title:</b>	Member
<b>Address 1:</b>	3206 N TURNBULL DR
<b>City, State, Zip:</b>	METAIRIE, LA 70002

<b>Officer:</b>	CORY J COMMANDER
<b>Title:</b>	Member
<b>Address 1:</b>	3206 N TURNBULL DR
<b>City, State, Zip:</b>	METAIRIE, LA 70002

---

**Amendments on File (1)**

Description	Date
Domestic LLC Agent/Domicile Change	3/3/2005

[Print](#)

📍 2525 Quail Drive, Baton Rouge, 70808 📞 (225) 765-2301



## Louisiana State Licensing Board for Contractors



### Contractor Information

**Business Name** COMMAND CONSTRUCTION, L.L.C. ✓  
**Mailing Address** 3206 N. Turnbull Dr.  
 Metairie, LA 70002  
**Phone Number** (504) 887-8795  
**Fax Number** (504) 887-8906  
**Email Address** kelly@commandindustries.com

### Active Licenses

**License Number** 40038 ✓  
**Type** Commercial License  
**Status** LICENSED  
**Effective** 02/22/2015  
**Expiration** 02/21/2017  
**First Issued** 02/21/2002

### Classifications

Class	Qualifying Party	Parishes
BUILDING CONSTRUCTION	Derek John Commander	ALL
BUSINESS AND LAW	Derek John Commander	ALL
BUSINESS AND LAW	Eugene Leon Abadie III	ALL
ELECTRICAL WORK (RESTRICTED-BIDDING ONLY)	Derek John Commander	ALL
HEAVY CONSTRUCTION	Derek John Commander	ALL
HIGHWAY, STREET AND BRIDGE CONSTRUCTION	Derek John Commander	ALL
HIGHWAY, STREET AND BRIDGE CONSTRUCTION	Eugene Leon Abadie III	ALL
MECHANICAL WORK (RESTRICTED-BIDDING ONLY)	Derek John Commander	ALL
MUNICIPAL AND PUBLIC WORKS CONSTRUCTION ✓	Derek John Commander	ALL
MUNICIPAL AND PUBLIC WORKS CONSTRUCTION	Eugene Leon Abadie III	ALL

© 2016 All rights reserved. | LSLBC

**Translate »**

# LOUISIANA UNIFORM PUBLIC WORK BID FORM

TO: Jefferson Parish Purchasing Department  
200 Derbigny Street, Suite 4400  
Gretna, Louisiana 70053  
ATTN: Purchasing  
(Owner to provide name and address of owner)

BID FOR: River Road Waterline Replacement – Phase 2  
Willswood Lane to Rivet Blvd.  
Public Works Project No. 2015-049-WR  
Bid Proposal No. 50-00117630  
(Owner to provide name of project and other identifying information)

The undersigned bidder hereby declares and represents that she/he; a) has carefully examined and understands the Bidding Documents, b) has not received, relied on, or based his bid on any verbal instructions contrary to the Bidding Documents or any addenda, c) has personally inspected and is familiar with the project site, and hereby proposes to provide all labor, materials, tools, appliances and facilities as required to perform, in a workmanlike manner, all work and services for the construction and completion of the referenced project, all in strict accordance with the Bidding Documents prepared by: \_\_\_\_\_

and dated: \_\_\_\_\_

(Owner to provide name of entity preparing bidding documents.)

Bidders must acknowledge all addenda. The Bidder acknowledges receipt of the following **ADDENDA**: (Enter the number the Designer has assigned to each of the addenda that the Bidder is acknowledging) (Ad. NO. 1 9-29-16) (Ad. NO. 2 10-3-16)

(Ad. NO. 3 10-10-16) (Ad. NO. 4 10-11-16)  
**TOTAL BASE BID:** For all work required by the Bidding Documents (including any and all unit prices designated "Base Bid" \* but not alternates) the sum of:

ONE MILLION EIGHT HUNDRED EIGHTY EIGHT THOUSAND Dollars (\$1,888,000.00)  
AND ZERO CENTS

**ALTERNATES:** For any and all work required by the Bidding Documents for Alternates including any and all unit prices designated as alternates in the unit price description.

**Alternate No. 1** (Owner to provide description of alternate and state whether add or deduct) for the lump sum of:

N/A Dollars (\$ N/A)

**Alternate No. 2** (Owner to provide description of alternate and state whether add or deduct) for the lump sum of:

N/A Dollars (\$ N/A)

**Alternate No. 3** (Owner to provide description of alternate and state whether add or deduct) for the lump sum of:

N/A Dollars (\$ N/A)

**NAME OF BIDDER:** Command Construction LLC

**ADDRESS OF BIDDER:** 3306 N. Turnbull Drive

Metairie, LA 70003

**LOUISIANA CONTRACTOR'S LICENSE NUMBER:** 40038

**NAME OF AUTHORIZED SIGNATORY OF BIDDER:** Derek J. Commandar

**TITLE OF AUTHORIZED SIGNATORY OF BIDDER:** Managing Member

**SIGNATURE OF AUTHORIZED SIGNATORY OF BIDDER \*\*:** [Signature]

**DATE:** 10/25/16

\* The Unit Price Form shall be used if the contract includes unit prices. Otherwise it is not required and need not be included with the form. The number of unit prices that may be included is not limited and additional sheets may be included if needed.

\*\* If someone other than a corporate officer signs for the Bidder/Contractor, a copy of a corporate resolution or other signature authorization shall be required for submission of bid. Failure to include a copy of the appropriate signature authorization, if required, may result in the rejection of the bid unless bidder has complied with La. R.S. 38:2212(B)5.

**BID SECURITY** in the form of a bid bond, certified check or cashier's check as prescribed by LA RS 38:2218.A is attached to and made a part of this bid.



# LOUISIANA UNIFORM PUBLIC WORK BID FORM

## UNIT PRICE FORM

TO: Jefferson Parish Purchasing Department

200 Derbigny Street, Suite 4400

Gretna, Louisiana 70053

ATTN: Purchasing

*(Owner to provide name and address of owner)*

BID FOR: River Road Waterline Replacement – Phase 2

Williswood Lane to Rivet Blvd.

Public Works Project No. 2015-049-WR

Bid Proposal No. 50-00117630

*(Owner to provide name of project and other identifying information)*

**UNIT PRICES:** This form shall be used for any and all work required by the Bidding Documents and described as unit prices. Amounts shall be stated in figures and only in figures.

DESCRIPTION:	REMOVAL OF STRUCTURES AND OBSTRUCTIONS	Base Bid or Alt. #	UNIT PRICE	UNIT PRICE EXTENSION (Quantity times Unit Price)
REF. NO.	QUANTITY:	UNIT OF MEASURE:		
202-02-00100	1	Lump Sum	\$45,000.00	\$45,000.00

DESCRIPTION:	REMOVE AND REPLACE CONCRETE BOLLARDS	Base Bid or Alt. #	UNIT PRICE	UNIT PRICE EXTENSION (Quantity times Unit Price)
REF. NO.	QUANTITY:	UNIT OF MEASURE:		
S-001	8	Each	\$ 500.00	\$ 4000.00

DESCRIPTION:	REMOVAL OF CONCRETE DRIVES	Base Bid or Alt. #	UNIT PRICE	UNIT PRICE EXTENSION (Quantity times Unit Price)
REF. NO.	QUANTITY:	UNIT OF MEASURE:		
202-02-06100	900	Sq. Yd.	\$ 10.00	\$ 9000.00

DESCRIPTION:	REMOVE AND REPLACE WOODEN BOLLARDS	Base Bid or Alt. #	UNIT PRICE	UNIT PRICE EXTENSION (Quantity times Unit Price)
REF. NO.	QUANTITY:	UNIT OF MEASURE:		
S-004	120	Each	\$ 10.00	\$ 1200.00

DESCRIPTION:	TEMPORARY EROSION CONTROL	Base Bid or Alt. #	UNIT PRICE	UNIT PRICE EXTENSION (Quantity times Unit Price)
REF. NO.	QUANTITY:	UNIT OF MEASURE:		
204-01-10000	1	Lump	\$ 100,000.00	\$ 100,000.00

DESCRIPTION:	TRAFFIC MAINTENANCE AGGREGATE			
REF. NO.	QUANTITY:	UNIT OF MEASURE:	UNIT PRICE	UNIT PRICE EXTENSION (Quantity times Unit Price)
402-01-00100	180	Cu Yd.	\$ 100.00	\$ 18,000.00

DESCRIPTION:	24" RCP NEW DRIVEWAY PIPE	Base Bid or Alt. #	UNIT PRICE	UNIT PRICE EXTENSION (Quantity times Unit Price)
REF. NO.	QUANTITY:	UNIT OF MEASURE:		
701-03-00100	4	Each	\$ 5000.00	\$ 20,000.00

All quantities are estimated. The contractor will be paid based upon actual quantities as verified by the Owner

# LOUISIANA UNIFORM PUBLIC WORK BID FORM

## UNIT PRICE FORM

TO: Jefferson Parish Purchasing Department

200 Derbigny Street, Suite 4400

Gretna, Louisiana 70053

ATTN: Purchasing

(Owner to provide name and address of owner)

BID FOR: River Road Waterline Replacement – Phase 2

Williswood Lane to River Blvd.

Public Works Project No. 2015-049-WR

Bid Proposal No. 50-00117630

(Owner to provide name of project and other identifying information)

UNIT PRICES: This form shall be used for any and all work required by the Bidding Documents and described as unit prices. Amounts shall be stated in figures and only in figures.

DESCRIPTION:	CONCRETE DRIVE (6" THICK)	<input checked="" type="checkbox"/> Base Bid or <input type="checkbox"/> Alt.#	UNIT PRICE	UNIT PRICE EXTENSION (Quantity times Unit Price)
REF. NO.	QUANTITY:	UNIT OF MEASURE:		
706-02-00200	900	Sq. Yd.	\$ 60.00	\$ 54,000.00
DESCRIPTION:	SLAB SODDING (ST. AUGUSTINE)	<input checked="" type="checkbox"/> Base Bid or <input type="checkbox"/> Alt.#	UNIT PRICE	UNIT PRICE EXTENSION (Quantity times Unit Price)
REF. NO.	QUANTITY:	UNIT OF MEASURE:		
714-01-00600	2,600	Sq. Yd.	\$ 5.00	\$ 13,000.00
DESCRIPTION:	SEEDING	<input checked="" type="checkbox"/> Base Bid or <input type="checkbox"/> Alt.#	UNIT PRICE	UNIT PRICE EXTENSION (Quantity times Unit Price)
REF. NO.	QUANTITY:	UNIT OF MEASURE:		
717-01-00100	80	Lbs.	\$ 25.00	\$ 2,000.00
DESCRIPTION:	MOBILIZATION	<input checked="" type="checkbox"/> Base Bid or <input type="checkbox"/> Alt.#	UNIT PRICE	UNIT PRICE EXTENSION (Quantity times Unit Price)
REF. NO.	QUANTITY:	UNIT OF MEASURE:		
727-01-00100	1	Lump	\$ 198,879.00	\$ 198,879.00
DESCRIPTION:	ADJUSTING WATER METER BOX	<input checked="" type="checkbox"/> Base Bid or <input type="checkbox"/> Alt.#	UNIT PRICE	UNIT PRICE EXTENSION (Quantity times Unit Price)
REF. NO.	QUANTITY:	UNIT OF MEASURE:		
741-11-00200	30	Each	\$ 1.00	\$ 30.00
DESCRIPTION:	MAINTENANCE OF TRAFFIC, SIGNS AND BARRICADES	<input checked="" type="checkbox"/> Base Bid or <input type="checkbox"/> Alt.#	UNIT PRICE	UNIT PRICE EXTENSION (Quantity times Unit Price)
REF. NO.	QUANTITY:	UNIT OF MEASURE:		
NS-MNT-20032	1	Lump	\$ 100,000.00	\$ 100,000.00
DESCRIPTION:	EXPLORATORY EXCAVATION	<input checked="" type="checkbox"/> Base Bid or <input type="checkbox"/> Alt.#	UNIT PRICE	UNIT PRICE EXTENSION (Quantity times Unit Price)
REF. NO.	QUANTITY:	UNIT OF MEASURE:		
S-002	40	Each	\$ 250.00	\$ 10,000.00

All quantities are estimated. The contractor will be paid based upon actual quantities as verified by the Owner

# LOUISIANA UNIFORM PUBLIC WORK BID FORM

## UNIT PRICE FORM

TO: Jefferson Parish Purchasing Department

200 Derbigny Street, Suite 4400

Gretna, Louisiana 70053

ATTN: Purchasing

(Owner to provide name and address of owner)

BID FOR: River Road Waterline Replacement – Phase 2

Williswood Lane to Rivet Blvd.

Public Works Project No. 2015-049-WR

Bid Proposal No. 50-00117630

(Owner to provide name of project and other identifying information)

UNIT PRICES: This form shall be used for any and all work required by the Bidding Documents and described as unit prices. Amounts shall be stated in figures and only in figures.

DESCRIPTION:	TEMPORARY DRIVEWAY RAMP <input checked="" type="checkbox"/> Base Bid or <input type="checkbox"/> Alt. #	UNIT PRICE	UNIT PRICE EXTENSION (Quantity times Unit Price)
REF. NO.	QUANTITY: 30	UNIT OF MEASURE: Each	
S-003			\$ 1.00
DESCRIPTION:	ASPHALT PATCHING <input checked="" type="checkbox"/> Base Bid or <input type="checkbox"/> Alt. #	UNIT PRICE	UNIT PRICE EXTENSION (Quantity times Unit Price)
REF. NO.	QUANTITY: 360	UNIT OF MEASURE: Sq. Yd.	
510-01-00100			\$ 210.00
DESCRIPTION:	GRIND EXISTING STUMPS <input checked="" type="checkbox"/> Base Bid or <input type="checkbox"/> Alt. #	UNIT PRICE	UNIT PRICE EXTENSION (Quantity times Unit Price)
REF. NO.	QUANTITY: 2	UNIT OF MEASURE: Each	
S-005			\$ 250.00
DESCRIPTION:	PROJECT SIGN <input checked="" type="checkbox"/> Base Bid or <input type="checkbox"/> Alt. #	UNIT PRICE	UNIT PRICE EXTENSION (Quantity times Unit Price)
REF. NO.	QUANTITY: 2	UNIT OF MEASURE: Each	
S-006			\$ 1000.00
DESCRIPTION:	REMOVE AND REPLACE GRAVEL DRIVES <input checked="" type="checkbox"/> Base Bid or <input type="checkbox"/> Alt. #	UNIT PRICE	UNIT PRICE EXTENSION (Quantity times Unit Price)
REF. NO.	QUANTITY: 325	UNIT OF MEASURE: Sq. Yd.	
S-007			\$ 30.00
DESCRIPTION:	REMOVAL OF FIRE HYDRANTS <input checked="" type="checkbox"/> Base Bid or <input type="checkbox"/> Alt. #	UNIT PRICE	UNIT PRICE EXTENSION (Quantity times Unit Price)
REF. NO.	QUANTITY: 11	UNIT OF MEASURE: Each	
S-009			\$ 1.00
DESCRIPTION:	FENCE ANY KIND <input checked="" type="checkbox"/> Base Bid or <input type="checkbox"/> Alt. #	UNIT PRICE	UNIT PRICE EXTENSION (Quantity times Unit Price)
REF. NO.	QUANTITY: 500	UNIT OF MEASURE: Lin. Ft.	
S-010			\$ 30.00
DESCRIPTION:	WATER MAIN (6") (PVC C900) <input checked="" type="checkbox"/> Base Bid or <input type="checkbox"/> Alt. #	UNIT PRICE	UNIT PRICE EXTENSION (Quantity times Unit Price)
REF. NO.	QUANTITY: 20	UNIT OF MEASURE: Lin. Ft.	
W-106			\$ 100.00
			\$ 2000.00

All quantities are estimated. The contractor will be paid based upon actual quantities as verified by the Owner

Revised October 10, 2016 – Addendum No. 3

# LOUISIANA UNIFORM PUBLIC WORK BID FORM

## UNIT PRICE FORM

TO: Jefferson Parish Purchasing Department

200 Derbigny Street, Suite 4400

Gretna, Louisiana 70053

ATTN: Purchasing

(Owner to provide name and address of owner)

BID FOR: River Road Waterline Replacement – Phase 2

Williswood Lane to Rivet Blvd.

Public Works Project No. 2015-049-WR

Bid Proposal No. 50-00117630

(Owner to provide name of project and other identifying information)

**UNIT PRICES:** This form shall be used for any and all work required by the Bidding Documents and described as unit prices. Amounts shall be stated in figures and only in figures.

DESCRIPTION:	WATER MAIN (8") (PVC C900) <input checked="" type="checkbox"/> Base Bid or <input type="checkbox"/> Alt #	UNIT PRICE	UNIT PRICE EXTENSION (Quantity times Unit Price)
REF. NO.	QUANTITY: 200 Lin. Ft.	150.00	\$ 30,000.00
W-108			
DESCRIPTION:	WATER MAIN (12") (PVC C900) <input checked="" type="checkbox"/> Base Bid or <input type="checkbox"/> Alt #	UNIT PRICE	UNIT PRICE EXTENSION (Quantity times Unit Price)
REF. NO.	QUANTITY: 12,910 Lin. Ft.	44.00	\$ 568,040.00
W-112			
DESCRIPTION:	WATER MAIN (6") (DUCTILE IRON PIPE) <input checked="" type="checkbox"/> Base Bid or <input type="checkbox"/> Alt #	UNIT PRICE	UNIT PRICE EXTENSION (Quantity times Unit Price)
REF. NO.	QUANTITY: 100 Lin. Ft.	100.00	\$ 10,000.00
W-206			
DESCRIPTION:	WATER MAIN (8") (DUCTILE IRON PIPE) <input checked="" type="checkbox"/> Base Bid or <input type="checkbox"/> Alt #	UNIT PRICE	UNIT PRICE EXTENSION (Quantity times Unit Price)
REF. NO.	QUANTITY: 100 Lin. Ft.	150.00	\$ 15,000.00
W-208			
DESCRIPTION:	WATER MAIN (12") (DUCTILE IRON PIPE) <input checked="" type="checkbox"/> Base Bid or <input type="checkbox"/> Alt #	UNIT PRICE	UNIT PRICE EXTENSION (Quantity times Unit Price)
REF. NO.	QUANTITY: 100 Lin. Ft.	250.00	\$ 25,000.00
W-212			
DESCRIPTION:	GATE VALVE AND VALVE BOX (6") <input checked="" type="checkbox"/> Base Bid or <input type="checkbox"/> Alt #	UNIT PRICE	UNIT PRICE EXTENSION (Quantity times Unit Price)
REF. NO.	QUANTITY: 1 Each	2,500.00	\$ 2,500.00
W-406			
DESCRIPTION:	GATE VALVE AND VALVE BOX (8") <input checked="" type="checkbox"/> Base Bid or <input type="checkbox"/> Alt #	UNIT PRICE	UNIT PRICE EXTENSION (Quantity times Unit Price)
REF. NO.	QUANTITY: 12 Each	2,750.00	\$ 33,000.00
W-408			
DESCRIPTION:	GATE VALVE AND VALVE BOX (12") <input checked="" type="checkbox"/> Base Bid or <input type="checkbox"/> Alt #	UNIT PRICE	UNIT PRICE EXTENSION (Quantity times Unit Price)
REF. NO.	QUANTITY: 46 Each	3,000.00	\$ 138,000.00
W-412			

All quantities are estimated. The contractor will be paid based upon actual quantities as verified by the Owner

# LOUISIANA UNIFORM PUBLIC WORK BID FORM

## UNIT PRICE FORM

TO:

Jefferson Parish Purchasing Department  
200 Derbigny Street, Suite 4400  
Gretna, Louisiana 70053  
ATTN: Purchasing  
(Owner to provide name and address of owner)

BID FOR: River Road Waterline Replacement - Phase 2

Williswood Lane to Rivet Blvd.  
Public Works Project No. 2015-049-WR  
Bid Proposal No. 50-00117630  
(Owner to provide name of project and other identifying information)

**UNIT PRICES:** This form shall be used for any and all work required by the Bidding Documents and described as unit prices. Amounts shall be stated in figures and only in figures.

DESCRIPTION:	PIPE RESTRAINT (6") <input checked="" type="checkbox"/> Base Bid or <input type="checkbox"/> Alt.#	UNIT PRICE	UNIT PRICE EXTENSION (Quantity times Unit Price)
REF. NO.	QUANTITY: UNIT OF MEASURE:		
W-706	2 Each	100.00	200.00
DESCRIPTION:	PIPE RESTRAINT (8") <input checked="" type="checkbox"/> Base Bid or <input type="checkbox"/> Alt.#	UNIT PRICE	UNIT PRICE EXTENSION (Quantity times Unit Price)
REF. NO.	QUANTITY: UNIT OF MEASURE:		
W-708	22 Each	150.00	3,300.00
DESCRIPTION:	PIPE RESTRAINT (12") <input checked="" type="checkbox"/> Base Bid or <input type="checkbox"/> Alt.#	UNIT PRICE	UNIT PRICE EXTENSION (Quantity times Unit Price)
REF. NO.	QUANTITY: UNIT OF MEASURE:		
W-712	100 Each	200.00	20,000.00
DESCRIPTION:	TRANSITIONAL COUPLING (6") <input checked="" type="checkbox"/> Base Bid or <input type="checkbox"/> Alt.#	UNIT PRICE	UNIT PRICE EXTENSION (Quantity times Unit Price)
REF. NO.	QUANTITY: UNIT OF MEASURE:		
W-806	1 Each	1,000.00	1,000.00
DESCRIPTION:	TRANSITIONAL COUPLING (8") <input checked="" type="checkbox"/> Base Bid or <input type="checkbox"/> Alt.#	UNIT PRICE	UNIT PRICE EXTENSION (Quantity times Unit Price)
REF. NO.	QUANTITY: UNIT OF MEASURE:		
W-807	13 Each	1,000.00	13,000.00
DESCRIPTION:	TRANSITIONAL COUPLING (12") <input checked="" type="checkbox"/> Base Bid or <input type="checkbox"/> Alt.#	UNIT PRICE	UNIT PRICE EXTENSION (Quantity times Unit Price)
REF. NO.	QUANTITY: UNIT OF MEASURE:		
W-810	3 Each	2,500.00	7,500.00
DESCRIPTION:	DUCTILE IRON FITTINGS <input checked="" type="checkbox"/> Base Bid or <input type="checkbox"/> Alt.#	UNIT PRICE	UNIT PRICE EXTENSION (Quantity times Unit Price)
REF. NO.	QUANTITY: UNIT OF MEASURE:		
W-901	12,000 Lbs.	5.00	60,000.00
DESCRIPTION:	FIRE HYDRANT ASSEMBLY <input checked="" type="checkbox"/> Base Bid or <input type="checkbox"/> Alt.#	UNIT PRICE	UNIT PRICE EXTENSION (Quantity times Unit Price)
REF. NO.	QUANTITY: UNIT OF MEASURE:		
W-902-A	27 Each	5,000.00	135,000.00

All quantities are estimated. The contractor will be paid based upon actual quantities as verified by the Owner

# LOUISIANA UNIFORM PUBLIC WORK BID FORM

## UNIT PRICE FORM

TO: Jefferson Parish Purchasing Department

200 Derbigny Street, Suite 4400

Gretna, Louisiana 70053

ATTN: Purchasing

(Owner to provide name and address of owner)

BID FOR: River Road Waterline Replacement – Phase 2

Williswood Lane to Rivet Blvd.

Public Works Project No. 2015-049-W/R

Bid Proposal No. 50-00117630

(Owner to provide name of project and other identifying information)

UNIT PRICES: This form shall be used for any and all work required by the Bidding Documents and described as unit prices. Amounts shall be stated in figures and only in figures.

DESCRIPTION:	WATER SERVICE CONNECTION (<1")	<input checked="" type="checkbox"/> Base Bid or <input type="checkbox"/> Alt.#	UNIT PRICE	UNIT PRICE EXTENSION (Quantity times Unit Price)
REF. NO.	QUANTITY:	UNIT OF MEASURE:		
W-903-0	20	Each	\$ 100.00	\$ 2,000.00

DESCRIPTION:	WATER SERVICE CONNECTION (1")	<input checked="" type="checkbox"/> Base Bid or <input type="checkbox"/> Alt.#	UNIT PRICE	UNIT PRICE EXTENSION (Quantity times Unit Price)
REF. NO.	QUANTITY:	UNIT OF MEASURE:		
W-903-1	10	Each	\$ 150.00	\$ 1,500.00

DESCRIPTION:	WATER SERVICE CONNECTION (UP TO 2" POLYETHYLENE)	<input checked="" type="checkbox"/> Base Bid or <input type="checkbox"/> Alt.#	UNIT PRICE	UNIT PRICE EXTENSION (Quantity times Unit Price)
REF. NO.	QUANTITY:	UNIT OF MEASURE:		
W-903-2	10	Each	\$ 155.00	\$ 1,550.00

DESCRIPTION:	ABANDONMENT OF WATERLINE (8")	<input checked="" type="checkbox"/> Base Bid or <input type="checkbox"/> Alt.#	UNIT PRICE	UNIT PRICE EXTENSION (Quantity times Unit Price)
REF. NO.	QUANTITY:	UNIT OF MEASURE:		
W-908	12,910	Lin. Ft.	\$ 1.00	\$ 12,910.00

DESCRIPTION:	REMOVAL AND DISPOSAL OF AC WATERLINE (6")	<input checked="" type="checkbox"/> Base Bid or <input type="checkbox"/> Alt.#	UNIT PRICE	UNIT PRICE EXTENSION (Quantity times Unit Price)
REF. NO.	QUANTITY:	UNIT OF MEASURE:		
W-907-6	200	Lin. Ft.	\$ 30.00	\$ 6,000.00

DESCRIPTION:	REMOVAL AND DISPOSAL OF AC WATERLINE (8")	<input checked="" type="checkbox"/> Base Bid or <input type="checkbox"/> Alt.#	UNIT PRICE	UNIT PRICE EXTENSION (Quantity times Unit Price)
REF. NO.	QUANTITY:	UNIT OF MEASURE:		
W-907-8	200	Lin. Ft.	\$ 30.00	\$ 6,000.00

DESCRIPTION:	HANDICAPPED CURB RAMP	<input checked="" type="checkbox"/> Base Bid or <input type="checkbox"/> Alt.#	UNIT PRICE	UNIT PRICE EXTENSION (Quantity times Unit Price)
REF. NO.	QUANTITY:	UNIT OF MEASURE:		
706-04-00100	4	Each	\$ 1,500.00	\$ 6,000.00

DESCRIPTION:	18" RCP NEW DRIVEWAY PIPE	<input checked="" type="checkbox"/> Base Bid or <input type="checkbox"/> Alt.#	UNIT PRICE	UNIT PRICE EXTENSION (Quantity times Unit Price)
REF. NO.	QUANTITY:	UNIT OF MEASURE:		
701-03-00101	2	Each	\$ 4,500.00	\$ 9,000.00

All quantities are estimated. The contractor will be paid based upon actual quantities as verified by the Owner

# LOUISIANA UNIFORM PUBLIC WORK BID FORM

## UNIT PRICE FORM

TO: Jefferson Parish Purchasing Department

200 Derbigny Street, Suite 4400

Gretna, Louisiana 70053

ATTN: Purchasing

(Owner to provide name and address of owner)

BID FOR: River Road Waterline Replacement – Phase 2

Williswood Lane to River Blvd.

Public Works Project No. 2015-049-WR

Bid Proposal No. 50-00117630

(Owner to provide name of project and other identifying information)

**UNIT PRICES:** This form shall be used for any and all work required by the Bidding Documents and described as unit prices. Amounts shall be stated in figures and only in figures.

DESCRIPTION:	REMOVAL OF PORTLAND CEMENT CONCRETE PAVEMENT	<input checked="" type="checkbox"/> Base Bid or <input type="checkbox"/> Alt. #	UNIT PRICE	UNIT PRICE EXTENSION (Quantity times Unit Price)
REF. NO.	QUANTITY:	UNIT OF MEASURE:		
202-02-02021	700	Sq. Yd.	\$ 10.00	\$ 7,000.00
DESCRIPTION:	REMOVE CONCRETE WALK	<input checked="" type="checkbox"/> Base Bid or <input type="checkbox"/> Alt. #	UNIT PRICE	UNIT PRICE EXTENSION (Quantity times Unit Price)
REF. NO.	QUANTITY:	UNIT OF MEASURE:		
202-02-06200	150	Sq. Yd.	\$ 10.00	\$ 1,500.00
DESCRIPTION:	PORTLAND CEMENT CONCRETE (9" THICK)	<input checked="" type="checkbox"/> Base Bid or <input type="checkbox"/> Alt. #	UNIT PRICE	UNIT PRICE EXTENSION (Quantity times Unit Price)
REF. NO.	QUANTITY:	UNIT OF MEASURE:		
601-01-00300	700	Sq. Yd.	\$ 75.00	\$ 52,500.00
DESCRIPTION:	CONCRETE WALK (4" THICK)	<input checked="" type="checkbox"/> Base Bid or <input type="checkbox"/> Alt. #	UNIT PRICE	UNIT PRICE EXTENSION (Quantity times Unit Price)
REF. NO.	QUANTITY:	UNIT OF MEASURE:		
706-01-00100	150	Sq. Yd.	\$ 55.00	\$ 8,250.00
DESCRIPTION:	REMOVE AND REPLACE CONCRETE CURB	<input checked="" type="checkbox"/> Base Bid or <input type="checkbox"/> Alt. #	UNIT PRICE	UNIT PRICE EXTENSION (Quantity times Unit Price)
REF. NO.	QUANTITY:	UNIT OF MEASURE:		
707-01-00100	500	Lin. Ft.	\$ 15.00	\$ 7,500.00
DESCRIPTION:	SUPERPAVE ASPHALTIC PAVEMENT	<input checked="" type="checkbox"/> Base Bid or <input type="checkbox"/> Alt. #	UNIT PRICE	UNIT PRICE EXTENSION (Quantity times Unit Price)
REF. NO.	QUANTITY:	UNIT OF MEASURE:		
502-01-00100	26	Ton	\$ 500.00	\$ 13,000.00
DESCRIPTION:	COLD PLANING ASPHALTIC CONCRETE PAVEMENT (2" THICK)	<input checked="" type="checkbox"/> Base Bid or <input type="checkbox"/> Alt. #	UNIT PRICE	UNIT PRICE EXTENSION (Quantity times Unit Price)
REF. NO.	QUANTITY:	UNIT OF MEASURE:		
509-01-00100	235	Sq. Yd.	\$ 50.00	\$ 11,750.00

All quantities are estimated. The contractor will be paid based upon actual quantities as verified by the Owner

**BID BOND**

KNOW ALL MEN BY THESE PRESENTS that we, the undersigned,

COMMAND CONSTRUCTION, L.L.C.

as PRINCIPAL, and

ARCH INSURANCE COMPANY

as SURETY, are held and firmly bound unto the Parish of Jefferson, hereinafter called the "OWNER", in the penal sum of:

FIVE PERCENT (5%) OF THE AMOUNT BID

DOLLARS (\$ 5% ) lawful money of the United States, for the payment of which sum well and truly to be made, we bind ourselves, our heirs, executors, administrators, successors, and assigns, jointly and severally, firmly by these presents.

THE CONDITION OF THIS OBLIGATION IS SUCH, that whereas the Principal has submitted the accompanying Bid dated OCTOBER 25, 2016, for

**RIVER ROAD WATER LINE REPLACEMENT**  
**RIVET BOULEVARD TO WILLSWOOD LANE**  
**BID PROPOSAL NO. 50-00117630**

NOW, THEREFORE, if the Principal shall not withdraw said Bid within the period specified therein after the opening of the same or, if no period be specified, within forty-five (45) days after the said opening, and shall within the period specified therefore or, if no period be specified, within twelve (12) days after the prescribed forms are presented to him for signature, enter into a written Contract with the Parish in accordance with the Bid as accepted, and give bond with good and sufficient surety or sureties, as may be required, for the faithful performance and proper fulfillment of such Contract; or in the event of the withdrawal of said Bid within the period specified, or the failure to enter into such Contract and give such bond within the time specified, if the Principal shall pay the Parish the difference between the amount specified in said Bid and the amount for which the Parish may procure the required work or supplies, or both, if the latter be in excess of the former, then the above obligation shall be void and of no effect, otherwise, to remain in full force and virtue.

IN WITNESS WHEREOF, the above bounded parties have executed this instrument under their several seals this 25TH day of OCTOBER, 2016, the name and corporate seal of each corporate party being hereto affixed and these presents signed by its undersigned representative, pursuant to authority of its governing body.



**BID BOND (continued)**

In Presence of:

\_\_\_\_\_  
(Individual Principal)

\_\_\_\_\_  
(Business Address, including Zip Code)

\_\_\_\_\_  
(Partnership)

\_\_\_\_\_  
(SEAL)

\_\_\_\_\_  
(Business Address, including Zip Code)

ATTEST:

  
Cory Commander, member

BY: \_\_\_\_\_

COMMAND CONSTRUCTION, L.L.C.

(Corporate Principal)

3206 NORTH TURNBULL DRIVE, METAIRIE, LA 70002

(Business Address, including Zip Code)

SEAL

ATTEST:

SEE ATTACHED POWER OF ATTORNEY

BY:   
AFFIX CORPORATE  
Derek J. Commander, managing member

ARCH INSURANCE COMPANY

(Corporate Surety)

300 PLAZA THREE - THIRD FLOOR, JERSEY CITY, NJ 07311

(Business Address, including Zip Code)

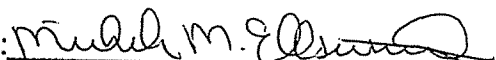
BY: 

AFFIX CORPORATE SEAL

MICHELE M. ELLSWORTH  
ATTORNEY-IN-FACT

Countersigned:

BY: Michele M. Ellsworth

MICHELE M. ELLSWORTH Attorney-in-Fact\*

State of LOUISIANA

**THIS POWER OF ATTORNEY IS NOT VALID UNLESS IT IS PRINTED ON BLUE BACKGROUND.**

*This Power of Attorney limits the acts of those named herein, and they have no authority to bind the Company except in the manner and to the extent herein stated. Not valid for Mortgage, Note, Loan, Letter of Credit, Bank Deposit, Currency Rate, Interest Rate or Residential Value Guarantees.*

## POWER OF ATTORNEY

Know All Persons By These Presents:

That the Arch Insurance Company, a corporation organized and existing under the laws of the State of Missouri, having its principal administrative office in Jersey City, New Jersey (hereinafter referred to as the "Company") does hereby appoint:

Alexander J. Ellsworth, Anthony Currera, Brian P. Bordlee, Charles F. Cowand, Lauren T. Guillory, Michele M. Ellsworth and Ralph J. Leblanc of Metairie, LA (EACH)

its true and lawful Attorney(s)in-Fact, to make, execute, seal, and deliver from the date of issuance of this power for and on its behalf as surety, and as its act and deed:

Any and all bonds, undertakings, recognizances and other surety obligations, in the penal sum not exceeding Ninety Million Dollars (\$90,000,000.00).

This authority does not permit the same obligation to be split into two or more bonds In order to bring each such bond within the dollar limit of authority as set forth herein.

The execution of such bonds, undertakings, recognizances and other surety obligations in pursuance of these presents shall be as binding upon the said Company as fully and amply to all intents and purposes, as if the same had been duly executed and acknowledged by its regularly elected officers at its principal administrative office in Jersey City, New Jersey.

This Power of Attorney is executed by authority of resolutions adopted by unanimous consent of the Board of Directors of the Company on September 15, 2011, true and accurate copies of which are hereinafter set forth and are hereby certified to by the undersigned Secretary as being in full force and effect:

"VOTED, That the Chairman of the Board, the President, or the Executive Vice President, or any Senior Vice President, of the Surety Business Division, or their appointees designated in writing and filed with the Secretary, or the Secretary shall have the power and authority to appoint agents and attorneys-in-fact, and to authorize them subject to the limitations set forth in their respective powers of attorney, to execute on behalf of the Company, and attach the seal of the Company thereto, bonds, undertakings, recognizances and other surety obligations obligatory in the nature thereof, and any such officers of the Company may appoint agents for acceptance of process."

This Power of Attorney is signed, sealed and certified by facsimile under and by authority of the following resolution adopted by the unanimous consent of the Board of Directors of the Company on September 15, 2011:

VOTED, That the signature of the Chairman of the Board, the President, or the Executive Vice President, or any Senior Vice President, of the Surety Business Division, or their appointees designated in writing and filed with the Secretary, and the signature of the Secretary, the seal of the Company, and certifications by the Secretary, may be affixed by facsimile on any power of attorney or bond executed pursuant to the resolution adopted by the Board of Directors on September 15, 2011, and any such power so executed, sealed and certified with respect to any bond or undertaking to which it is attached, shall continue to be valid and binding upon the Company.

In Testimony Whereof, the Company has caused this instrument to be signed and its corporate seal to be affixed by their authorized officers, this 16<sup>th</sup> day of August, 2016.

Attested and Certified

Arch Insurance Company

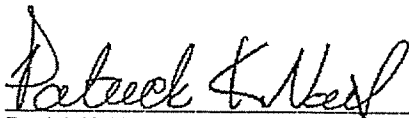
  
Patrick K. Nails, Secretary

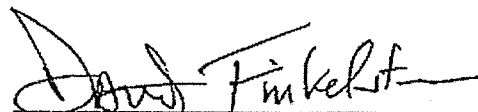

  
David M. Finkelstein, Executive Vice President

STATE OF PENNSYLVANIA SS

COUNTY OF PHILADELPHIA SS

I, Helen Szafran, a Notary Public, do hereby certify that Patrick K. Nails and David M. Finkelstein personally known to me to be the same persons whose names are respectively as Secretary and Executive Vice President of the Arch Insurance Company, a Corporation organized and existing under the laws of the State of Missouri, subscribed to the foregoing instrument, appeared before me this day in person and severally acknowledged that they being thereunto duly authorized signed, sealed with the corporate seal and delivered the said instrument as the free and voluntary act of said corporation and as their own free and voluntary acts for the uses and purposes therein set forth.

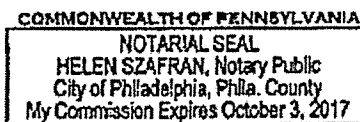

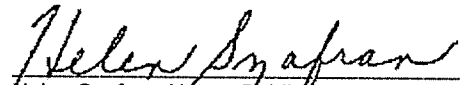
  
Helen Szafran, Notary Public  
My commission expires 10/03/2017

#### CERTIFICATION

I, Patrick K. Nails, Secretary of the Arch Insurance Company, do hereby certify that the attached Power of Attorney dated August 16, 2016 on behalf of the person(s) as listed above is a true and correct copy and that the same has been in full force and effect since the date thereof and is in full force and effect on the date of this certificate; and I do further certify that the said David M. Finkelstein, who executed the Power of Attorney as Executive Vice President, was on the date of execution of the attached Power of Attorney the duly elected Executive Vice President of the Arch Insurance Company.

IN TESTIMONY WHEREOF, I have hereunto subscribed my name and affixed the corporate seal of the Arch Insurance Company on this 25<sup>th</sup> day of October, 2016.

  
Patrick K. Nails, Secretary

This Power of Attorney limits the acts of those named therein to the bonds and undertakings specifically named therein and they have no authority to bind the Company except in the manner and to the extent herein stated.

PLEASE SEND ALL CLAIM INQUIRIES RELATING TO THIS BOND TO THE FOLLOWING ADDRESS:

Arch Insurance – Surety Division  
3 Parkway, Suite 1500  
Philadelphia, PA 19102



## **Public Works Bid Affidavit Instructions**

- Affidavit is supplied as a courtesy to Affiants, but it is the responsibility of the affiant to insure the affidavit they submit to Jefferson Parish complies, in both form and content, with federal, state and parish laws.
- Affidavit must be signed by an authorized representative of the entity or the affidavit will not be accepted.
- Affidavit must be notarized or the affidavit will not be accepted.
- Notary must sign name, print name, and include bar/notary number, or the affidavit will not be accepted.
- Affiant **MUST** select either A or B when required or the affidavit will not be accepted.
- Affiants who select choice A must include an attachment or the affidavit will not be accepted.
- If both choice A and B are selected, the affidavit will not be accepted.
- Affidavit marked N/A will not be accepted.
- It is the responsibility of the Affiant to submit a new affidavit if any additional campaign contributions are made after the affidavit is executed but prior to the time the council acts on the matter.

*Instruction sheet may be omitted when submitting the affidavit*

Public Works Bid

AFFIDAVIT

STATE OF Louisiana

PARISH/COUNTY OF St. TAMMANY

BEFORE ME, the undersigned authority, personally came and appeared: Derek J. Commander, (Affiant) who after being by me duly sworn, deposed and said that he/she is the fully authorized managing member of Command Construction LLC (Entity), the party who submitted a bid in response to Bid Number 50-00117630, to the Parish of Jefferson.

Affiant further said:

Campaign Contribution Disclosures

**(Choose A or B, if option A is indicated please include the required attachment):**

Choice A ✓

Attached hereto is a list of all campaign contributions, including the date and amount of each contribution, made to current or former elected officials of the Parish of Jefferson by Entity, Affiant, and/or officers, directors and owners, including employees, owning 25% or more of the Entity during the two-year period immediately preceding the date of this affidavit or the current term of the elected official, whichever is greater. Further, Entity, Affiant, and/or Entity Owners have not made any contributions to or in support of current or former members of the Jefferson Parish Council or the Jefferson Parish President through or in the name of another person or legal entity, either directly or indirectly.

Choice B \_\_\_\_\_

there are **NO** campaign contributions made which would require disclosure under Choice A of this section.

Affiant further said:

Debt Disclosures

**(Choose A or B, if option A is indicated please include the required attachment):**

- Choice A** \_\_\_\_\_ Attached hereto is a list of all debts owed by the affiant to any elected or appointed official of the Parish of Jefferson, and any and all debts owed by any elected or appointed official of the parish to the Affiant.
- Choice B** ✓ \_\_\_\_\_ There are **NO** debts which would require disclosure under Choice A of this section.

Affiant further said:

That Affiant has employed no person, corporation, firm, association, or other organization, either directly or indirectly, to secure the public contract under which he received payment, other than persons regularly employed by the Affiant whose services in connection with the construction, alteration or demolition of the public building or project or in securing the public contract were in the regular course of their duties for Affiant; and

That no part of the contract price received by Affiant was paid or will be paid to any person, corporation, firm, association, or other organization for soliciting the contract, other than the payment of their normal compensation to persons regularly employed by the Affiant whose services in connection with the construction, alteration or demolition of the public building or project were in the regular course of their duties for Affiant.

Affiant further said:

Affiant personally has not been convicted of, nor has he/she entered into a plea of guilty or nolo contendere to any of the crimes or equivalent federal crimes listed below. No individual partner, incorporator, director, manager, officer, organizer, or member, who has a minimum of a ten percent ownership in the Bidding Entity, has been convicted of, or has entered a plea of guilty or nolo contendere to any of the crimes or equivalent federal crimes listed below. A conviction of or plea of guilty or nolo contendere to the following state crimes or equivalent federal crimes shall permanently bar any person or the bidding entity from bidding on public projects:

- (a) Public bribery (R.S. 14:118)
- (b) Corrupt influencing (R.S. 14:120)
- (c) Extortion (R.S. 14:66)
- (d) Money laundering (R.S. 14:230)

A conviction of or plea of guilty or nolo contendere to the following state crimes or equivalent federal crimes shall bar any person or the bidding entity from bidding on public projects for a period of five years from the date of conviction or from the date of the entrance of the plea of guilty or nolo contendere:

- (a) Theft (R.S. 14:67)
- (b) Identity Theft (R.S. 14:67, 16)
- (c) Theft of a business record (R.S. 14:67.20)
- (d) False accounting (R.S. 14:70)
- (e) Issuing worthless checks (R.S. 14:71)
- (f) Bank fraud (R.S. 14:71.1)
- (g) Forgery (R.S. 14:72)
- (h) Contractors; misapplication of payments (R.S. 14:202)
- (i) Malfeasance in office (R.S. 14:134)

The five-year prohibition provided for in this section shall apply only if the crime was committed during the solicitation or execution of a contract or bid awarded pursuant to these provisions. If evidence is submitted substantiating that a false attestation has been made and the project must be readvertised or the contract cancelled, the awarded entity making the false attestation shall be responsible to the public entity for the costs of rebidding, additional costs due to increased costs of bids and any and all delay costs due to the rebid or cancellation of this project.

*[The remainder of this page is intentionally left blank.]*



Affiant further said:

- (1) Entity is registered and participates in a status verification system to verify that all employees in the State of Louisiana are legal citizens of the United States or are legal aliens.
- (2) Entity shall continue, during the term of the contract, to utilize a status verification system to verify the legal status of all new employees in the State of Louisiana.
- (3) Entity shall require all subcontractors to submit to the Entity a sworn affidavit verifying compliance with statements (1) and (2).

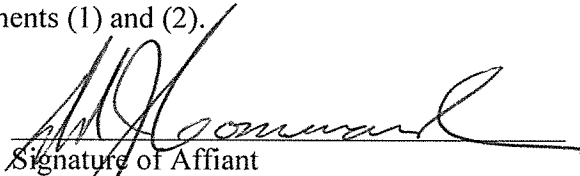
  
Signature of Affiant

Derek J. Commander  
Printed Name of Affiant

SWORN AND SUBSCRIBED TO BEFORE ME

ON THE 28<sup>th</sup> DAY OF SEPTEMBER 2014.

  
Notary Public

Printed Name of Notary

Notary/Bar Roll Number

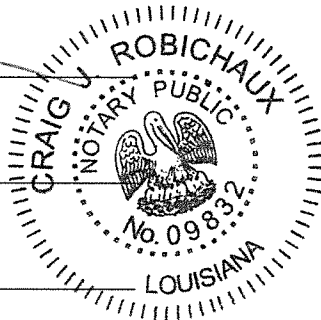

My commission expires at death.

[Print](#)

## Notary Search - Detail

**Name:** MR. CRAIG ROBICHAUX ✓  
**Address:** 4565 LASALLE ST.,STE.300  
MANDEVILLE, LA 70471  
**Phone:** (985) 624-5010  
**Notary ID Number:** 9832 ✓  
**Parish:** ST. TAMMANY with STATEWIDE JURISDICTION ✓  
**Agency:** N/A  
**Notary Type:** Attorney  
**Bar Roll #:** 17119  
**Status:** Active  
**Commission Date:** 03/14/1986  
**Oath Date:** Unknown  
**Surety Expiration Date:** Not Required  
**Annual Report Current:** Not Applicable

[Back to Search Results](#)[New Search](#)



Addendum to Affidavit

Campaign Contributions

John Young

7/16/15 \$2500

3/29/11 \$2000

9/23/10 \$1500

9/23/10 \$1500 (listed on LA Board of Ethics website, but believe this is a duplication)

Ben Zahn

9/12/16 \$1000

3/31/16 \$500

8/27/13 \$1000

8/26/11 \$ 250

1/11/10 \$ 250

Chris Roberts

10/21/09 \$300



# CERTIFICATE OF LIABILITY INSURANCE

DATE (MM/DD/YYYY)  
5/5/2016

THIS CERTIFICATE IS ISSUED AS A MATTER OF INFORMATION ONLY AND CONFERS NO RIGHTS UPON THE CERTIFICATE HOLDER. THIS CERTIFICATE DOES NOT AFFIRMATIVELY OR NEGATIVELY AMEND, EXTEND OR ALTER THE COVERAGE AFFORDED BY THE POLICIES BELOW. THIS CERTIFICATE OF INSURANCE DOES NOT CONSTITUTE A CONTRACT BETWEEN THE ISSUING INSURER(S), AUTHORIZED REPRESENTATIVE OR PRODUCER, AND THE CERTIFICATE HOLDER.

**IMPORTANT:** If the certificate holder is an ADDITIONAL INSURED, the policy(ies) must be endorsed. If SUBROGATION IS WAIVED, subject to the terms and conditions of the policy, certain policies may require an endorsement. A statement on this certificate does not confer rights to the certificate holder in lieu of such endorsement(s).

<b>PRODUCER</b> Arthur J. Gallagher Risk Management Services, Inc. 111 Veterans Blvd., Suite 1130 Metairie LA 70005	<b>CONTACT NAME:</b> George Baus	
	<b>PHONE (A/C, No, Ext):</b> 504-888-1100	<b>FAX (A/C, No):</b> 504-888-1299
<b>INSURED</b> Command Construction, LLC 3206 N. Turnbull Dr Metairie, LA 70002	<b>E-MAIL ADDRESS:</b> George_Baus@ajg.com	
	<b>INSURER(S) AFFORDING COVERAGE</b>	
	<b>INSURER A:</b> National Union Fire Insurance Compa	
	<b>INSURER B:</b>	
	<b>INSURER C:</b>	
	<b>INSURER D:</b>	
<b>INSURER E:</b>		
<b>INSURER F:</b>		

**COVERAGES**      **CERTIFICATE NUMBER:** 1955980927      **REVISION NUMBER:**

THIS IS TO CERTIFY THAT THE POLICIES OF INSURANCE LISTED BELOW HAVE BEEN ISSUED TO THE INSURED NAMED ABOVE FOR THE POLICY PERIOD INDICATED. NOTWITHSTANDING ANY REQUIREMENT, TERM OR CONDITION OF ANY CONTRACT OR OTHER DOCUMENT WITH RESPECT TO WHICH THIS CERTIFICATE MAY BE ISSUED OR MAY PERTAIN, THE INSURANCE AFFORDED BY THE POLICIES DESCRIBED HEREIN IS SUBJECT TO ALL THE TERMS, EXCLUSIONS AND CONDITIONS OF SUCH POLICIES. LIMITS SHOWN MAY HAVE BEEN REDUCED BY PAID CLAIMS.

INSR LTR	TYPE OF INSURANCE	ADDL INSD	SUBR WVD	POLICY NUMBER	POLICY EFF (MM/DD/YYYY)	POLICY EXP (MM/DD/YYYY)	LIMITS
	<b>COMMERCIAL GENERAL LIABILITY</b>						
	<input type="checkbox"/> CLAIMS-MADE <input type="checkbox"/> OCCUR						EACH OCCURRENCE \$
							DAMAGE TO RENTED PREMISES (Ea occurrence) \$
							MED EXP (Any one person) \$
							PERSONAL & ADV INJURY \$
	GEN'L AGGREGATE LIMIT APPLIES PER:						GENERAL AGGREGATE \$
	<input type="checkbox"/> POLICY <input type="checkbox"/> PRO-JECT <input type="checkbox"/> LOC						PRODUCTS - COMP/OP AGG \$
	OTHER:						\$
	<b>AUTOMOBILE LIABILITY</b>						
	<input type="checkbox"/> ANY AUTO						COMBINED SINGLE LIMIT (Ea accident) \$
	<input type="checkbox"/> ALL OWNED AUTOS						BODILY INJURY (Per person) \$
	<input type="checkbox"/> HIRED AUTOS						BODILY INJURY (Per accident) \$
							PROPERTY DAMAGE (Per accident) \$
							\$
A	<input checked="" type="checkbox"/> UMBRELLA LIAB <input checked="" type="checkbox"/> EXCESS LIAB			BE038178667	5/1/2016	5/1/2017	EACH OCCURRENCE \$5,000,000
	<input type="checkbox"/> DED <input checked="" type="checkbox"/> RETENTION \$10,000						AGGREGATE \$5,000,000
							\$
	<b>WORKERS COMPENSATION AND EMPLOYERS' LIABILITY</b>						
	ANY PROPRIETOR/PARTNER/EXECUTIVE OFFICER/MEMBER EXCLUDED? (Mandatory in NH)						PER STATUTE <input type="checkbox"/> OTH-ER <input type="checkbox"/>
	If yes, describe under DESCRIPTION OF OPERATIONS below						E.L. EACH ACCIDENT \$
							E.L. DISEASE - EA EMPLOYEE \$
							E.L. DISEASE - POLICY LIMIT \$

DESCRIPTION OF OPERATIONS / LOCATIONS / VEHICLES (ACORD 101, Additional Remarks Schedule, may be attached if more space is required)

Policy is Excess of Underlying and is Follow Form, pursuant to and subject to the policies terms, definitions, conditions and exclusions.

<b>CERTIFICATE HOLDER</b>	<b>CANCELLATION</b>
Master Certificates	SHOULD ANY OF THE ABOVE DESCRIBED POLICIES BE CANCELLED BEFORE THE EXPIRATION DATE THEREOF, NOTICE WILL BE DELIVERED IN ACCORDANCE WITH THE POLICY PROVISIONS.
	AUTHORIZED REPRESENTATIVE 

© 1988-2014 ACORD CORPORATION. All rights reserved.

GCF 00 50 01 01 12

**THE GRAY INSURANCE COMPANY**

The below coverages apply if the corresponding policy number is indicated on the previous page.

**A. Commercial General Liability**

General Liability Policy Includes:

Blanket Waiver of Subrogation when required by written contract.

Blanket Additional Insured (CGL Form# CG 20 10 11 85) when required by written contract.

Primary Insurance Wording Included when required by written contract.

Broad Form Property Damage Liability including Explosion, Collapse and Underground (XCU).

Premises/Operations

Products/Completed Operations

Contractual Liability

Sudden and Accidental Pollution Liability

Occurrence Form

Personal Injury

"In Rem" Endorsement

Cross Liability

Severability of Interests Provision

"Action Over" Claims

Independent Contractors coverage for work sublet

Vessel Liability - Watercraft exclusion has been modified by the vessels endorsement on scheduled equipment.

General Aggregate applies per project or equivalent.

**B. Automobile Liability Policy Includes:**

Blanket Waiver of Subrogation when required by written contract.

Blanket Additional Insured when required by written contract.

**C. Workers Compensation Policy Includes:**

Blanket Waiver of Subrogation when required by written contract.

U.S. Longshoremen's and Harbor Workers Compensation Act Coverage

Outer Continental Shelf Land Act

Jones Act (including Transportation, Wages, Maintenance, and Cure),

Death on the High Seas Act & General Maritime Law.

Maritime Employers Liability Limit: \$1,000,000

Voluntary Compensation Endorsement

Other States Insurance

Alternate Employer/Borrowed Servant Endorsement

"In Rem" Endorsement

Gulf of Mexico Territorial Extension

**D. Excess Liability Policy Includes:**

Coverage is excess of the Auto Liability, General Liability, Employers Liability, & Maritime Employers Liability policies

Blanket Waiver of Subrogation when required by written contract.

Blanket Additional Insured when required by written contract.



Arthur J. Gallagher Risk Management Services, Inc.

111 Veterans Blvd. Suite 1130  
Metairie, LA 70005  
Office 504-888-1100  
Fax 504-888-1299

October 20, 2016

Jefferson Parish  
Attn. Purchasing Department  
Jefferson Parish General Government Building  
200 Derbigny Street, Suite 4400  
Gretna, LA 70053

Re: Command Construction, LLC  
Bid No. 50-00117630

To Whom It May Concern,

Our firm, Arthur J. Gallagher Risk Management Services, Inc., is the insurance representative of Command Construction, LLC. They have asked us to write you regarding the captioned project. We have reviewed the insurance requirements contained in the specifications and can inform you that Command Construction, LLC meets or exceeds all of the requirements.

If Command Construction, LLC is awarded the project, we will be in position to provide both Owner's & Contractors Protective as well as Builder's Risks.

If you have any questions regarding this, please do not hesitate to contact us.

Sincerely,

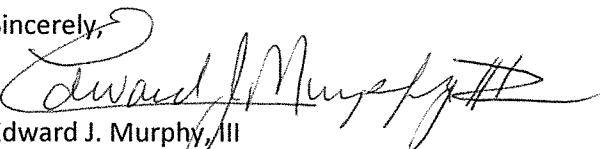

Edward J. Murphy, III  
Sr. Vice-President

## **CORPORATE RESOLUTION**

*See Attached*

EXCERPT FROM MINUTES OF MEETING OF THE BOARD OF DIRECTORS OF  
\_\_\_\_\_  
INCORPORATED.

AT THE MEETING OF DIRECTORS OF \_\_\_\_\_  
INCORPORATED, DULY NOTICED AND HELD ON \_\_\_\_\_,  
A QUORUM BEING THERE PRESENT, ON MOTION DULY MADE AND SECONDED. IT  
WAS:

RESOLVED THAT \_\_\_\_\_, BE AND IS HEREBY  
APPOINTED, CONSTITUTED AND DESIGNATED AS AGENT AND ATTORNEY-IN-  
FACT OF THE CORPORATION WITH FULL POWER AND AUTHORITY TO ACT ON  
BEHALF OF THIS CORPORATION IN ALL NEGOTIATIONS, BIDDING, CONCERNS  
AND TRANSACTIONS WITH THE PARISH OF JEFFERSON OR ANY OF ITS AGENCIES,  
DEPARTMENTS, EMPLOYEES OR AGENTS, INCLUDING BUT NOT LIMITED TO, THE  
EXECUTION OF ALL BIDS, PAPERS, DOCUMENTS, AFFIDAVITS, BONDS, SURETIES,  
CONTRACTS AND ACTS AND TO RECEIVE ALL PURCHASE ORDERS AND NOTICES  
ISSUED PURSUANT TO THE PROVISIONS OF ANY SUCH BID OR CONTRACT, THIS  
CORPORATION HEREBY RATIFYING, APPROVING, CONFIRMING, AND ACCEPTING  
EACH AND EVERY SUCH ACT PERFORMED BY SAID AGENT AND ATTORNEY-IN-  
FACT.

I HEREBY CERTIFY THE FOREGOING TO BE  
A TRUE AND CORRECT COPY OF AN  
EXCERPT OF THE MINUTES OF THE ABOVE  
DATED MEETING OF THE BOARD OF  
DIRECTORS OF SAID CORPORATION, AND  
THE SAME HAS NOT BEEN REVOKED OR  
RESCINDED.

\_\_\_\_\_  
**SECRETARY-TREASURER**

\_\_\_\_\_  
**DATE**



**RESOLUTION OF THE MANAGERS  
OF  
COMMAND CONSTRUCTION, L.L.C.**

The undersigned, being all the managers of Command Construction, L.L.C., a Louisiana limited liability company (the "Company") pursuant to the resolutions in the Company's Unanimous Consent Agreement, hereby adopt the following resolution:

RESOLVED, that the following persons shall serve in the offices set forth opposite their names, and that such officers shall have the authority to sign bids, papers, documents, affidavits, bonds, sureties, contracts and acts and to receive and receipt therefore all purchase orders and notices issued pursuant to the provisions of any such bid or contract on behalf of the Company.

Member

Cory J. Commander

Member

Derek J. Commander

The foregoing Resolution was adopted on June 1, 2010.

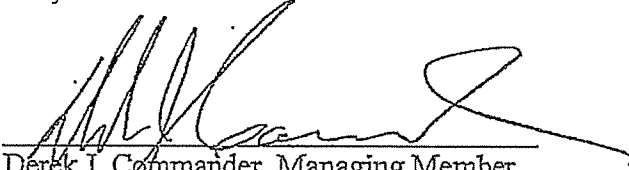
  
Derek J. Commander, Managing Member

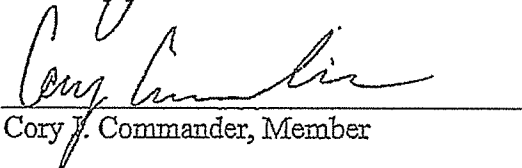
  
Cory J. Commander, Member



## State Licensing Board for Contractors

This is to Certify that:

COMMAND CONSTRUCTION, L.L.C.  
3206 N. Turnbull Dr.  
Metairie, LA 70002

is duly licensed and entitled to practice the following classifications

BUILDING CONSTRUCTION; ELECTRICAL WORK (RESTRICTED-BIDDING ONLY); HEAVY  
CONSTRUCTION; HIGHWAY, STREET AND BRIDGE CONSTRUCTION; MECHANICAL WORK  
(RESTRICTED-BIDDING ONLY); MUNICIPAL AND PUBLIC WORKS CONSTRUCTION

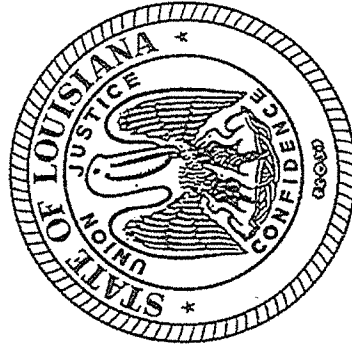

Expiration Date: February 21, 2017

License No: 40038

Witness our hand and seal of the Board dated,  
Baton Rouge, LA 22nd day of February 2015

*W. B. McCP*  
Director

*Lee M. Dett*  
Chairman

*Andy Ramsey*  
Secretary-Treasurer

This License Is Not Transferrable

## Request for Taxpayer Identification Number and Certification

Give Form to the  
requester. Do not  
send to the IRS.

Print or type See Specific Instructions on page 2.	1 Name (as shown on your income tax return). Name is required on this line; do not leave this line blank. <b>Subterranean Construction, LLC</b>	
	2 Business name/disregarded entity name, if different from above	
	3 Check appropriate box for federal tax classification; check only one of the following seven boxes: <input type="checkbox"/> Individual/sole proprietor or single-member LLC <input checked="" type="checkbox"/> Limited liability company. Enter the tax classification (C=C corporation, S=S corporation, P=partnership) ▶ <b>S</b> <b>Note.</b> For a single-member LLC that is disregarded, do not check LLC; check the appropriate box in the line above for the tax classification of the single-member owner. <input type="checkbox"/> Other (see instructions) ▶	
	4 Exemptions (codes apply only to certain entities, not individuals; see instructions on page 3): Exempt payee code (if any) _____ Exemption from FATCA reporting code (if any) _____ <i>(Applies to accounts maintained outside the U.S.)</i>	
	5 Address (number, street, and apt. or suite no.) <b>P.O. Box 588</b>	Requester's name and address (optional)
	6 City, state, and ZIP code <b>Mandeville, LA 70470</b>	
	7 List account number(s) here (optional)	

### Part I Taxpayer Identification Number (TIN)

Enter your TIN in the appropriate box. The TIN provided must match the name given on line 1 to avoid backup withholding. For individuals, this is generally your social security number (SSN). However, for a resident alien, sole proprietor, or disregarded entity, see the Part I instructions on page 3. For other entities, it is your employer identification number (EIN). If you do not have a number, see *How to get a TIN* on page 3.

**Note.** If the account is in more than one name, see the instructions for line 1 and the chart on page 4 for guidelines on whose number to enter.

Social security number								
			-					
or								
Employer identification number								
7	2		-	1	4	1	3	5 4 0

### Part II Certification

Under penalties of perjury, I certify that:

- The number shown on this form is my correct taxpayer identification number (or I am waiting for a number to be issued to me); and
- I am not subject to backup withholding because: (a) I am exempt from backup withholding, or (b) I have not been notified by the Internal Revenue Service (IRS) that I am subject to backup withholding as a result of a failure to report all interest or dividends, or (c) the IRS has notified me that I am no longer subject to backup withholding; and
- I am a U.S. citizen or other U.S. person (defined below); and
- The FATCA code(s) entered on this form (if any) indicating that I am exempt from FATCA reporting is correct.

**Certification instructions.** You must cross out item 2 above if you have been notified by the IRS that you are currently subject to backup withholding because you have failed to report all interest and dividends on your tax return. For real estate transactions, item 2 does not apply. For mortgage interest paid, acquisition or abandonment of secured property, cancellation of debt, contributions to an individual retirement arrangement (IRA), and generally, payments other than interest and dividends, you are not required to sign the certification, but you must provide your correct TIN. See the instructions on page 3.

Sign Here	Signature of U.S. person ▶ 	Date ▶ <b>10/25/2014</b>
-----------	--	--------------------------

### General Instructions

Section references are to the Internal Revenue Code unless otherwise noted.

**Future developments.** Information about developments affecting Form W-9 (such as legislation enacted after we release it) is at [www.irs.gov/fw9](http://www.irs.gov/fw9).

### Purpose of Form

An individual or entity (Form W-9 requester) who is required to file an information return with the IRS must obtain your correct taxpayer identification number (TIN) which may be your social security number (SSN), individual taxpayer identification number (ITIN), adoption taxpayer identification number (ATIN), or employer identification number (EIN), to report on an information return the amount paid to you, or other amount reportable on an information return. Examples of information returns include, but are not limited to, the following:

- Form 1099-INT (interest earned or paid)
- Form 1099-DIV (dividends, including those from stocks or mutual funds)
- Form 1099-MISC (various types of income, prizes, awards, or gross proceeds)
- Form 1099-B (stock or mutual fund sales and certain other transactions by brokers)
- Form 1099-S (proceeds from real estate transactions)
- Form 1099-K (merchant card and third party network transactions)

- Form 1098 (home mortgage interest), 1098-E (student loan interest), 1098-T (tuition)
- Form 1099-C (canceled debt)
- Form 1099-A (acquisition or abandonment of secured property)

Use Form W-9 only if you are a U.S. person (including a resident alien), to provide your correct TIN.

*If you do not return Form W-9 to the requester with a TIN, you might be subject to backup withholding. See What is backup withholding? on page 2.*

By signing the filled-out form, you:

1. Certify that the TIN you are giving is correct (or you are waiting for a number to be issued),
2. Certify that you are not subject to backup withholding, or
3. Claim exemption from backup withholding if you are a U.S. exempt payee. If applicable, you are also certifying that as a U.S. person, your allocable share of any partnership income from a U.S. trade or business is not subject to the withholding tax on foreign partners' share of effectively connected income, and
4. Certify that FATCA code(s) entered on this form (if any) indicating that you are exempt from the FATCA reporting, is correct. See *What is FATCA reporting?* on page 2 for further information.

**Tom Schedler**  
**Secretary of State**

**State of  
Louisiana  
Secretary of  
State**



**COMMERCIAL DIVISION**  
**225.925.4704**

Fax Numbers  
225.932.5317 (Admin. Services)  
225.932.5314 (Corporations)  
225.932.5318 (UCC)

---

Name	Type	City	Status
SUBTERRANEAN CONSTRUCTION, L.L.C.	Limited Liability Company	MANDEVILLE	Active

**Business:** SUBTERRANEAN CONSTRUCTION, L.L.C.

**Charter Number:** 34605948K

**Registration Date:** 1/15/1998

**Domicile Address**

1686 NORTH LN.  
MANDEVILLE, LA 70471

**Mailing Address**

C/O EVAN T. CONRAVEY  
P. O. BOX 588  
MANDEVILLE, LA 70470

**Status**

**Status:** **Active**

**Annual Report Status:** **In Good Standing**

**File Date:** 1/15/1998

**Last Report Filed:** 12/28/2015

**Type:** Limited Liability Company

**Registered Agent(s)**

<b>Agent:</b>	EVAN T. CONRAVEY
<b>Address 1:</b>	1686 NORTH LN.
<b>City, State, Zip:</b>	MANDEVILLE, LA 70471
<b>Appointment Date:</b>	1/15/1998

**Officer(s)**

**Additional Officers: No**

<b>Officer:</b>	EVAN T. CONRAVEY
<b>Title:</b>	Member
<b>Address 1:</b>	156 HANO RD.
<b>City, State, Zip:</b>	MADISONVILLE, LA 70447

<b>Officer:</b>	DEANNE D. CONRAVEY
<b>Title:</b>	Member
<b>Address 1:</b>	156 HANO RD.

**City, State, Zip:** MADISONVILLE, LA 70447

### Amendments on File (1)

Description	Date
Domestic LLC Agent/Domicile Change	4/18/2011

**Print**

2525 Quail Drive, Baton Rouge, 70808 (225) 765-2301



## Louisiana State Licensing Board for Contractors



### Contractor Information

**Business Name** SUBTERRANEAN CONSTRUCTION, L. L.C. ✓  
**Mailing Address** P. O. Box 588  
 Mandeville, LA 70470  
**Phone Number** (985) 246-6767  
**Fax Number** (985) 246-6880

### Active Licenses

**License Number** 34191 ✓  
**Type** Commercial License  
**Status** LICENSED  
**Effective** 08/24/2016  
**Expiration** 08/20/2017  
**First Issued** 08/20/1998

### Classifications

Class	Qualifying Party	Parishes
BUILDING CONSTRUCTION	Deanne Dupuy Conravey	ALL
BUSINESS AND LAW	Deanne Dupuy Conravey	ALL
BUSINESS AND LAW	Evan Thomas Conravey	ALL
HEAVY CONSTRUCTION	Deanne Dupuy Conravey	ALL
HEAVY CONSTRUCTION	Donald Joseph Dinon	ALL
HIGHWAY, STREET AND BRIDGE CONSTRUCTION	Deanne Dupuy Conravey	ALL
HIGHWAY, STREET AND BRIDGE CONSTRUCTION	Donald Joseph Dinon	ALL
MUNICIPAL AND PUBLIC WORKS CONSTRUCTION ✓	Deanne Dupuy Conravey	ALL
MUNICIPAL AND PUBLIC WORKS CONSTRUCTION	Evan Thomas Conravey	ALL
SPECIALTY: CULVERTS AND DRAINAGE STRUCTURES	Evan Thomas Conravey	ALL
SPECIALTY: HIGHWAY AND STREET SUB-SURFACE DRAINAGE AND SEWER WORK	Evan Thomas Conravey	ALL
SPECIALTY: PIPE WORK (SEWER)	Evan Thomas Conravey	ALL
SPECIALTY: PIPE WORK (STORM DRAINS)	Evan Thomas Conravey	ALL
SPECIALTY: PIPE WORK (WATER LINES)	Evan Thomas Conravey	ALL



**CENTRALBIDDING**  
FROM CENTRAL AUCTION HOUSE

Toggle navigation

- [Home](#)
- [Central Bidding](#)
- [My CP](#)
- [Create New](#)
  - [Create New Standard Envelope](#)
- [Logout \(SDUFFY\)](#)

**Central Bidding Time:** Tue October 25, 2016 2:07:57 PM GMT-6

Place a Bid for 5000117630 RIVER ROAD WATER LINE REPLACEMENT PHASE 2

Please enter your best bid proposal for this project

Louisiana Contractor ID#

34191

Enter all information required on the outside of the sealed envelope in the box below

Bid for: River Road Waterline Replacement - Phase 2 Willswood Lane to Rivet Blvd. Public Works Project No. 2015-049-WR Bid Proposal No. 50-00117630  Subterranean Construction, LLC P.O. Box 588 Mandeville, LA 70470 Louisiana State Contractor's License No. 34191	Bid Date: October 25, 2016 Bid Time: 2:00 P.M.
--	---

Bid Bond #

SLA16261551

Jefferson Parish Vendor #:

140916

Upload Attachment(s)

While this site accepts various file types, sizes and quantities, the preferred method for delivering all of the appropriate and required bid documents is one single scanned PDF file. Vendors submitting bids with multiple uploaded images/photos of bid

responses are solely responsible for clarity. If uploaded images/documents are not legible, the bidder's submission will be rejected. Please note all requirements in this bid package for electronic bid submission.

### Upload a file

Click the Upload button in order to upload bid related documents

[Home](#) - [Central Bidding](#) - [Register](#) - [Contact Us](#) -  
[Terms](#)

[Renew/Upgrade Membership](#)



Central Auction House, LTD





**CENTRALBIDDING**  
FROM CENTRAL AUCTION HOUSE

Toggle navigation

- [Home](#)
- [Central Bidding](#)
- [My CP](#)
- [Create New](#)
  - [Create New Standard Envelope](#)
- [Logout \(SDUFFY\)](#)

**Central Bidding Time:** Tue October 25, 2016 2:07:28 PM GMT-6

Location: **Mandeville > Louisiana > USA**  
Name: **Evan Conravey**  
Email: **subterranean@subtlc.com**  
Address: **P.O. Box 588**  
Zip code: **70470**  
Contact number: **+9852466767**  
NIGP Codes: (Commodity  
code categories) **91450 - Heating, Ventilating and Air  
Conditioning (HVAC)**  
**92507 - Air Conditioning, Heating and  
Ventilating Engineering**

### Where To?



[Main Menu](#)

[Home](#) - [Central Bidding](#) - [Register](#) - [Contact Us](#) -  
[Terms](#)

[Renew/Upgrade Membership](#)



Central Auction House, LTD

## LOUISIANA UNIFORM PUBLIC WORK BID FORM

TO: Jefferson Parish Purchasing Department  
200 Derbigny Street, Suite 4400  
Gretna, Louisiana 70053  
ATTN: Purchasing  
*(Owner to provide name and address of owner)*

BID FOR: River Road Waterline Replacement – Phase 2  
Willswood Lane to Rivet Blvd.  
Public Works Project No. 2015-049-WR  
Bid Proposal No. 50-00117630  
*(Owner to provide name of project and other identifying information)*

The undersigned bidder hereby declares and represents that she/he; a) has carefully examined and understands the Bidding Documents, b) has not received, relied on, or based his bid on any verbal instructions contrary to the Bidding Documents or any addenda, c) has personally inspected and is familiar with the project site, and hereby proposes to provide all labor, materials, tools, appliances and facilities as required to perform, in a workmanlike manner, all work and services for the construction and completion of the referenced project, all in strict accordance with the Bidding Documents prepared by: \_\_\_\_\_

and dated: \_\_\_\_\_

*(Owner to provide name of entity preparing bidding documents.)*

Bidders must acknowledge all addenda. The Bidder acknowledges receipt of the following **ADDENDA**: (Enter the number the Designer has assigned to each of the addenda that the Bidder is acknowledging) Addenda 1, 2, 3 & 4.

**TOTAL BASE BID:** For all work required by the Bidding Documents (including any and all unit prices designated "Base Bid" \* but not alternates) the sum of:

One Million Nine Hundred Eighty Nine Thousand Six Hundred Eight and no/100 Dollars (\$ 1,989,608.00)

**ALTERNATES:** For any and all work required by the Bidding Documents for Alternates including any and all unit prices designated as alternates in the unit price description.

**Alternate No. 1** *(Owner to provide description of alternate and state whether add or deduct)* for the lump sum of:

N/A Dollars (\$ \_\_\_\_\_)

**Alternate No. 2** *(Owner to provide description of alternate and state whether add or deduct)* for the lump sum of:

N/A Dollars (\$ \_\_\_\_\_)

**Alternate No. 3** *(Owner to provide description of alternate and state whether add or deduct)* for the lump sum of:

N/A Dollars (\$ \_\_\_\_\_)

**NAME OF BIDDER:** Subterranean Construction, LLC

**ADDRESS OF BIDDER:** P.O. Box 588

Mandeville, LA 70470

**LOUISIANA CONTRACTOR'S LICENSE NUMBER:** 34191

**NAME OF AUTHORIZED SIGNATORY OF BIDDER:** Evan T. Conravey

**TITLE OF AUTHORIZED SIGNATORY OF BIDDER:** Member

**SIGNATURE OF AUTHORIZED SIGNATORY OF BIDDER \*\*:** 

**DATE:**

October 25, 2016

\* The Unit Price Form shall be used if the contract includes unit prices. Otherwise it is not required and need not be included with the form. The number of unit prices that may be included is not limited and additional sheets may be included if needed.

\*\* If someone other than a corporate officer signs for the Bidder/Contractor, a copy of a corporate resolution or other signature authorization shall be required for submission of bid. Failure to include a copy of the appropriate signature authorization, if required, may result in the rejection of the bid unless bidder has complied with La. R.S. 38:2212(B)5.

**BID SECURITY** in the form of a bid bond, certified check or cashier's check as prescribed by LA RS 38:2218.A is attached to and made a part of this bid.

**LOUISIANA UNIFORM PUBLIC WORK BID FORM**  
**UNIT PRICE FORM**

**TO:** Jefferson Parish Purchasing Department  
200 Derbigny Street, Suite 4400  
Gretna, Louisiana 70053  
ATTN: Purchasing  
(Owner to provide name and address of owner)

**BID FOR:** River Road Waterline Replacement - Phase 2  
Williswood Lane to River Blvd.  
Public Works Project No. 2015-049-WR  
Bid Proposal No. 50-00117630  
(Owner to provide name of project and other identifying information)

**UNIT PRICES:** This form shall be used for any and all work required by the Bidding Documents and described as unit prices. Amounts shall be stated in figures and only in figures.

<b>DESCRIPTION:</b>	<b>REMOVAL OF STRUCTURES AND OBSTRUCTIONS</b> <input checked="" type="checkbox"/> Base Bid or <input type="checkbox"/> Alt. # _____	<b>UNIT PRICE</b>	<b>UNIT PRICE EXTENSION (Quantity times Unit Price)</b>
REF. NO.	QUANTITY:	UNIT OF MEASURE:	
202-02-00100	1	Lump Sum	\$45,000.00
<b>DESCRIPTION:</b> REMOVE AND REPLACE CONCRETE BOLLARDS <input checked="" type="checkbox"/> Base Bid or <input type="checkbox"/> Alt. # _____			
REF. NO.	QUANTITY:	UNIT OF MEASURE:	UNIT PRICE
S-001	8	Each	550.00
<b>DESCRIPTION:</b> REMOVE AND REPLACE CONCRETE BOLLARDS <input checked="" type="checkbox"/> Base Bid or <input type="checkbox"/> Alt. # _____			
REF. NO.	QUANTITY:	UNIT OF MEASURE:	UNIT PRICE
202-02-06100	900	Sq. Yd.	10.00
<b>DESCRIPTION:</b> REMOVE AND REPLACE WOODEN BOLLARDS <input checked="" type="checkbox"/> Base Bid or <input type="checkbox"/> Alt. # _____			
REF. NO.	QUANTITY:	UNIT OF MEASURE:	UNIT PRICE
S-004	120	Each	400.00
<b>DESCRIPTION:</b> TEMPORARY EROSION CONTROL <input checked="" type="checkbox"/> Base Bid or <input type="checkbox"/> Alt. # _____			
REF. NO.	QUANTITY:	UNIT OF MEASURE:	UNIT PRICE
204-01-10000	1	Lump	10,000.00
<b>DESCRIPTION:</b> TRAFFIC MAINTENANCE AGGREGATE			
REF. NO.	QUANTITY:	UNIT OF MEASURE:	UNIT PRICE
402-01-00100	180	Cu Yd.	45.00
<b>DESCRIPTION:</b> 24" RCP NEW DRIVEWAY PIPE <input checked="" type="checkbox"/> Base Bid or <input type="checkbox"/> Alt. # _____			
REF. NO.	QUANTITY:	UNIT OF MEASURE:	UNIT PRICE
701-03-00100	4	Each	2,000.00
<b>UNIT PRICE EXTENSION (Quantity times Unit Price)</b>			
			8,100.00
			8,000.00

All quantities are estimated. The contractor will be paid based upon actual quantities as verified by the Owner

# LOUISIANA UNIFORM PUBLIC WORK BID FORM

## UNIT PRICE FORM

TO: Jefferson Parish Purchasing Department

200 Debiigny Street, Suite 4400

Gretna, Louisiana 70053

ATTN: Purchasing

(Owner to provide name and address of owner)

BID FOR: River Road Waterline Replacement - Phase 2

Willswood Lane to Rivet Blvd.

Public Works Project No. 2015-049-WR

Bid Proposal No. 50-00117630

(Owner to provide name of project and other identifying information)

UNIT PRICES: This form shall be used for any and all work required by the Bidding Documents and described as unit prices. Amounts shall be stated in figures and only in figures.

DESCRIPTION:	CONCRETE DRIVE (6" THICK)	<input checked="" type="checkbox"/> Base Bid or <input type="checkbox"/> Alt.#	UNIT PRICE	UNIT PRICE EXTENSION (Quantity times Unit Price)
REF. NO.	QUANTITY:	UNIT OF MEASURE:		
706-02-00200	900	Sq. Yd.	82.00	73,800.00

DESCRIPTION:	SLAB SODDING (ST. AUGUSTINE)	<input checked="" type="checkbox"/> Base Bid or <input type="checkbox"/> Alt.#	UNIT PRICE	UNIT PRICE EXTENSION (Quantity times Unit Price)
REF. NO.	QUANTITY:	UNIT OF MEASURE:		
714-01-00600	2,600	Sq. Yd.	8.00	20,800.00

DESCRIPTION:	SEEDING	<input checked="" type="checkbox"/> Base Bid or <input type="checkbox"/> Alt.#	UNIT PRICE	UNIT PRICE EXTENSION (Quantity times Unit Price)
REF. NO.	QUANTITY:	UNIT OF MEASURE:		
717-01-00100	80	Lbs.	70.00	5,600.00

DESCRIPTION:	MOBILIZATION	<input checked="" type="checkbox"/> Base Bid or <input type="checkbox"/> Alt.#	UNIT PRICE	UNIT PRICE EXTENSION (Quantity times Unit Price)
REF. NO.	QUANTITY:	UNIT OF MEASURE:		
727-01-00100	1	Lump	120,000.00	120,000.00

DESCRIPTION:	ADJUSTING WATER METER BOX	<input checked="" type="checkbox"/> Base Bid or <input type="checkbox"/> Alt.#	UNIT PRICE	UNIT PRICE EXTENSION (Quantity times Unit Price)
REF. NO.	QUANTITY:	UNIT OF MEASURE:		
741-11-00200	30	Each	400.00	12,000.00

DESCRIPTION:	MAINTENANCE OF TRAFFIC, SIGNS AND BARRICADES	<input checked="" type="checkbox"/> Base Bid or <input type="checkbox"/> Alt.#	UNIT PRICE	UNIT PRICE EXTENSION (Quantity times Unit Price)
REF. NO.	QUANTITY:	UNIT OF MEASURE:		
NS-MNT-20032	1	Lump	18,000.00	18,000.00

DESCRIPTION:	EXPLORATORY EXCAVATION	<input checked="" type="checkbox"/> Base Bid or <input type="checkbox"/> Alt.#	UNIT PRICE	UNIT PRICE EXTENSION (Quantity times Unit Price)
REF. NO.	QUANTITY:	UNIT OF MEASURE:		
S-002	40	Each	480.00	19,200.00

All quantities are estimated. The contractor will be paid based upon actual quantities as verified by the Owner

**LOUISIANA UNIFORM PUBLIC WORK BID FORM**  
**UNIT PRICE FORM**

TO: Jefferson Parish Purchasing Department

200 Derbigny Street, Suite 4400

Gretna, Louisiana 70053

ATTN: Purchasing

(Owner to provide name and address of owner)

BID FOR: River Road Waterline Replacement – Phase 2

Williswood Lane to Rivet Blvd.

Public Works Project No. 2015-049-WR

Bid Proposal No. 50-00117630

(Owner to provide name of project and other identifying information)

**UNIT PRICES:** This form shall be used for any and all work required by the Bidding Documents and described as unit prices. Amounts shall be stated in figures and only in figures.

DESCRIPTION:	TEMPORARY DRIVEWAY RAMP	<input type="checkbox"/> Base Bid or <input type="checkbox"/> Alt. #	UNIT PRICE	UNIT PRICE EXTENSION (Quantity times Unit Price)
REF. NO.	QUANTITY:	UNIT OF MEASURE:		
S-003	30	Each	400.00	12,000.00
DESCRIPTION:	ASPHALT PATCHING	<input checked="" type="checkbox"/> Base Bid or <input type="checkbox"/> Alt. #	UNIT PRICE	UNIT PRICE EXTENSION (Quantity times Unit Price)
REF. NO.	QUANTITY:	UNIT OF MEASURE:		
510-01-00100	360	Sq. Yd.	150.00	54,000.00
DESCRIPTION:	GRIND EXISTING STUMPS	<input checked="" type="checkbox"/> Base Bid or <input type="checkbox"/> Alt. #	UNIT PRICE	UNIT PRICE EXTENSION (Quantity times Unit Price)
REF. NO.	QUANTITY:	UNIT OF MEASURE:		
S-005	2	Each	800.00	1,600.00
DESCRIPTION:	PROTECT SIGN	<input checked="" type="checkbox"/> Base Bid or <input type="checkbox"/> Alt. #	UNIT PRICE	UNIT PRICE EXTENSION (Quantity times Unit Price)
REF. NO.	QUANTITY:	UNIT OF MEASURE:		
S-006	2	Each	1,100.00	2,200.00
DESCRIPTION:	REMOVE AND REPLACE GRAVEL DRIVES	<input checked="" type="checkbox"/> Base Bid or <input type="checkbox"/> Alt. #	UNIT PRICE	UNIT PRICE EXTENSION (Quantity times Unit Price)
REF. NO.	QUANTITY:	UNIT OF MEASURE:		
S-007	325	Sq. Yd.	22.00	7,150.00
DESCRIPTION:	REMOVAL OF FIRE HYDRANTS	<input checked="" type="checkbox"/> Base Bid or <input type="checkbox"/> Alt. #	UNIT PRICE	UNIT PRICE EXTENSION (Quantity times Unit Price)
REF. NO.	QUANTITY:	UNIT OF MEASURE:		
S-009	11	Each	700.00	7,700.00
DESCRIPTION:	FENCE ANY KIND	<input checked="" type="checkbox"/> Base Bid or <input type="checkbox"/> Alt. #	UNIT PRICE	UNIT PRICE EXTENSION (Quantity times Unit Price)
REF. NO.	QUANTITY:	UNIT OF MEASURE:		
S-010	500	Lin. Ft.	40.00	20,000.00
DESCRIPTION:	WATER MAIN (6") (PVC C900)	<input checked="" type="checkbox"/> Base Bid or <input type="checkbox"/> Alt. #	UNIT PRICE	UNIT PRICE EXTENSION (Quantity times Unit Price)
REF. NO.	QUANTITY:	UNIT OF MEASURE:		
W-106	20	Lin. Ft.	55.00	1,100.00

All quantities are estimated. The contractor will be paid based upon actual quantities as verified by the Owner

Revised October 10, 2016 – Addendum No. 3

# LOUISIANA UNIFORM PUBLIC WORK BID FORM

## UNIT PRICE FORM

TO: Jefferson Parish Purchasing Department

200 Derbigny Street, Suite 4400

Gretna, Louisiana 70053

ATTN: Purchasing

(Owner to provide name and address of owner)

BID FOR: River Road Waterline Replacement - Phase 2

Williswood Lane to River Blvd.

Public Works Project No. 2015-049-WR

Bid Proposal No. 50-00117630

(Owner to provide name of project and other identifying information)

UNIT PRICES: This form shall be used for any and all work required by the Bidding Documents and described as unit prices. Amounts shall be stated in figures and only in figures.

DESCRIPTION:	WATER MAIN (8") (PVC C900) <input checked="" type="checkbox"/> Base Bid or <input type="checkbox"/> Alt.#	UNIT PRICE	UNIT PRICE EXTENSION (Quantity times Unit Price)
REF. NO.	QUANTITY: 200 Lin. Ft.	60.00	12,000.00
DESCRIPTION:	WATER MAIN (12") (PVC C900) <input checked="" type="checkbox"/> Base Bid or <input type="checkbox"/> Alt.#	UNIT PRICE	UNIT PRICE EXTENSION (Quantity times Unit Price)
REF. NO.	QUANTITY: 12,910 Lin. Ft.	60.00	774,600.00
DESCRIPTION:	WATER MAIN (6") (DUCTILE IRON PIPE) <input checked="" type="checkbox"/> Base Bid or <input type="checkbox"/> Alt.#	UNIT PRICE	UNIT PRICE EXTENSION (Quantity times Unit Price)
REF. NO.	QUANTITY: 100 Lin. Ft.	65.00	6,500.00
DESCRIPTION:	WATER MAIN (8") (DUCTILE IRON PIPE) <input checked="" type="checkbox"/> Base Bid or <input type="checkbox"/> Alt.#	UNIT PRICE	UNIT PRICE EXTENSION (Quantity times Unit Price)
REF. NO.	QUANTITY: 100 Lin. Ft.	72.00	7,200.00
DESCRIPTION:	WATER MAIN (12") (DUCTILE IRON PIPE) <input checked="" type="checkbox"/> Base Bid or <input type="checkbox"/> Alt.#	UNIT PRICE	UNIT PRICE EXTENSION (Quantity times Unit Price)
REF. NO.	QUANTITY: 100 Lin. Ft.	100.00	10,000.00
DESCRIPTION:	GATE VALVE AND VALVE BOX (6") <input checked="" type="checkbox"/> Base Bid or <input type="checkbox"/> Alt.#	UNIT PRICE	UNIT PRICE EXTENSION (Quantity times Unit Price)
REF. NO.	QUANTITY: 1 Each	990.00	990.00
DESCRIPTION:	GATE VALVE AND VALVE BOX (8") <input checked="" type="checkbox"/> Base Bid or <input type="checkbox"/> Alt.#	UNIT PRICE	UNIT PRICE EXTENSION (Quantity times Unit Price)
REF. NO.	QUANTITY: 12 Each	1,800.00	21,600.00
DESCRIPTION:	GATE VALVE AND VALVE BOX (12") <input checked="" type="checkbox"/> Base Bid or <input type="checkbox"/> Alt.#	UNIT PRICE	UNIT PRICE EXTENSION (Quantity times Unit Price)
REF. NO.	QUANTITY: 46 Each	2,700.00	124,200.00

All quantities are estimated. The contractor will be paid based upon actual quantities as verified by the Owner

# LOUISIANA UNIFORM PUBLIC WORK BID FORM

## UNIT PRICE FORM

TO: Jefferson Parish Purchasing Department  
 200 Delbigny Street, Suite 4400  
 Gretna, Louisiana 70053  
 ATTN: Purchasing  
 (Owner to provide name and address of owner)

BID FOR: River Road Waterline Replacement - Phase 2  
 Willswood Lane to Rivet Blvd.  
 Public Works Project No. 2015-049-WR  
 Bid Proposal No. 50-00117630  
 (Owner to provide name of project and other identifying information)

UNIT PRICES: This form shall be used for any and all work required by the Bidding Documents and described as unit prices. Amounts shall be stated in figures and only in figures.

DESCRIPTION:	PIPE RESTRAINT (6") <input checked="" type="checkbox"/> Base Bid or <input type="checkbox"/> Alt.#	UNIT PRICE	UNIT PRICE EXTENSION (Quantity times Unit Price)
REF. NO.	QUANTITY: UNIT OF MEASURE:		
W-706	2 Each	102.00	204.00
DESCRIPTION:	PIPE RESTRAINT (8") <input checked="" type="checkbox"/> Base Bid or <input type="checkbox"/> Alt.#	UNIT PRICE	UNIT PRICE EXTENSION (Quantity times Unit Price)
REF. NO.	QUANTITY: UNIT OF MEASURE:		
W-708	22 Each	154.00	3,388.00
DESCRIPTION:	PIPE RESTRAINT (12") <input checked="" type="checkbox"/> Base Bid or <input type="checkbox"/> Alt.#	UNIT PRICE	UNIT PRICE EXTENSION (Quantity times Unit Price)
REF. NO.	QUANTITY: UNIT OF MEASURE:		
W-712	100 Each	195.00	19,500.00
DESCRIPTION:	TRANSITIONAL COUPLING (6") <input checked="" type="checkbox"/> Base Bid or <input type="checkbox"/> Alt.#	UNIT PRICE	UNIT PRICE EXTENSION (Quantity times Unit Price)
REF. NO.	QUANTITY: UNIT OF MEASURE:		
W-806	1 Each	336.00	336.00
DESCRIPTION:	TRANSITIONAL COUPLING (8") <input checked="" type="checkbox"/> Base Bid or <input type="checkbox"/> Alt.#	UNIT PRICE	UNIT PRICE EXTENSION (Quantity times Unit Price)
REF. NO.	QUANTITY: UNIT OF MEASURE:		
W-807	13 Each	400.00	5,200.00
DESCRIPTION:	TRANSITIONAL COUPLING (12") <input checked="" type="checkbox"/> Base Bid or <input type="checkbox"/> Alt.#	UNIT PRICE	UNIT PRICE EXTENSION (Quantity times Unit Price)
REF. NO.	QUANTITY: UNIT OF MEASURE:		
W-810	3 Each	630.00	1,890.00
DESCRIPTION:	DUCTILE IRON FITTINGS <input checked="" type="checkbox"/> Base Bid or <input type="checkbox"/> Alt.#	UNIT PRICE	UNIT PRICE EXTENSION (Quantity times Unit Price)
REF. NO.	QUANTITY: UNIT OF MEASURE:		
W-901	12,000 Lbs.	6.30	75,600.00
DESCRIPTION:	FIRE HYDRANT ASSEMBLY <input checked="" type="checkbox"/> Base Bid or <input type="checkbox"/> Alt.#	UNIT PRICE	UNIT PRICE EXTENSION (Quantity times Unit Price)
REF. NO.	QUANTITY: UNIT OF MEASURE:		
W-902-A	27 Each	5,200.00	140,400.00

All quantities are estimated. The contractor will be paid based upon actual quantities as verified by the Owner

# LOUISIANA UNIFORM PUBLIC WORK BID FORM

## UNIT PRICE FORM

TO: Jefferson Parish Purchasing Department

200 Derbigny Street, Suite 4400

Gretna, Louisiana 70053

ATTN: Purchasing

(Owner to provide name and address of owner)

BID FOR: River Road Waterline Replacement - Phase 2

Williswood Lane to Rivet Blvd.

Public Works Project No. 2015-049-WR

Bid Proposal No. 50-00117630

(Owner to provide name of project and other identifying information)

UNIT PRICES: This form shall be used for any and all work required by the Bidding Documents and described as unit prices. Amounts shall be stated in figures and only in figures.

DESCRIPTION:	WATER SERVICE CONNECTION (<1")	<input checked="" type="checkbox"/> Base Bid or <input type="checkbox"/> Alt. #	UNIT PRICE	UNIT PRICE EXTENSION (Quantity times Unit Price)
REF. NO.	QUANTITY:	UNIT OF MEASURE:		
W-903-0	20	Each	520.00	10,400.00
DESCRIPTION:	WATER SERVICE CONNECTION (1")	<input checked="" type="checkbox"/> Base Bid or <input type="checkbox"/> Alt. #	UNIT PRICE	UNIT PRICE EXTENSION (Quantity times Unit Price)
REF. NO.	QUANTITY:	UNIT OF MEASURE:		
W-903-1	10	Each	560.00	5,600.00
DESCRIPTION:	WATER SERVICE CONNECTION (UP TO 2" POLYETHYLENE)	<input checked="" type="checkbox"/> Base Bid or <input type="checkbox"/> Alt. #	UNIT PRICE	UNIT PRICE EXTENSION (Quantity times Unit Price)
REF. NO.	QUANTITY:	UNIT OF MEASURE:		
W-903-2	10	Each	940.00	9,400.00
DESCRIPTION:	ABANDONMENT OF WATERLINE (8")	<input checked="" type="checkbox"/> Base Bid or <input type="checkbox"/> Alt. #	UNIT PRICE	UNIT PRICE EXTENSION (Quantity times Unit Price)
REF. NO.	QUANTITY:	UNIT OF MEASURE:		
W-908	12,910	Lin. Ft.	7.00	90,370.00
DESCRIPTION:	REMOVAL AND DISPOSAL OF AC WATERLINE (6")	<input checked="" type="checkbox"/> Base Bid or <input type="checkbox"/> Alt. #	UNIT PRICE	UNIT PRICE EXTENSION (Quantity times Unit Price)
REF. NO.	QUANTITY:	UNIT OF MEASURE:		
W-907-6	200	Lin. Ft.	16.00	3,200.00
DESCRIPTION:	REMOVAL AND DISPOSAL OF AC WATERLINE (8")	<input checked="" type="checkbox"/> Base Bid or <input type="checkbox"/> Alt. #	UNIT PRICE	UNIT PRICE EXTENSION (Quantity times Unit Price)
REF. NO.	QUANTITY:	UNIT OF MEASURE:		
W-907-8	200	Lin. Ft.	19.00	3,800.00
DESCRIPTION:	HANDICAPPED CURB RAMP	<input checked="" type="checkbox"/> Base Bid or <input type="checkbox"/> Alt. #	UNIT PRICE	UNIT PRICE EXTENSION (Quantity times Unit Price)
REF. NO.	QUANTITY:	UNIT OF MEASURE:		
706-04-00100	4	Each	2,400.00	9,600.00
DESCRIPTION:	18" RCP NEW DRIVEWAY PIPE	<input checked="" type="checkbox"/> Base Bid or <input type="checkbox"/> Alt. #	UNIT PRICE	UNIT PRICE EXTENSION (Quantity times Unit Price)
REF. NO.	QUANTITY:	UNIT OF MEASURE:		
701-03-00101	2	Each	1,640.00	3,280.00

All quantities are estimated. The contractor will be paid based upon actual quantities as verified by the Owner.

Revised October 10, 2016 - Addendum No. 3



# LOUISIANA UNIFORM PUBLIC WORK BID FORM

## UNIT PRICE FORM

TO: Jefferson Parish Purchasing Department

200 Derbigny Street, Suite 4400

Gretna, Louisiana 70053

ATTN: Purchasing

(Owner to provide name and address of owner)

BID FOR: River Road Waterline Replacement - Phase 2

Williswood Lane to Rivet Blvd.

Public Works Project No. 2015-049-WR

Bid Proposal No. 50-00117630

(Owner to provide name of project and other identifying information)

UNIT PRICES: This form shall be used for any and all work required by the Bidding Documents and described as unit prices. Amounts shall be stated in figures and only in figures.

DESCRIPTION:	REMOVAL OF PORTLAND CEMENT CONCRETE PAVEMENT	Base Bid or Alt.#	UNIT PRICE	UNIT PRICE EXTENSION (Quantity times Unit Price)
REF. NO.	QUANTITY:	UNIT OF MEASURE:		
202-02-02021	700	Sq. Yd.	12.00	8,400.00

DESCRIPTION:	REMOVE CONCRETE WALK	Base Bid or Alt.#	UNIT PRICE	UNIT PRICE EXTENSION (Quantity times Unit Price)
REF. NO.	QUANTITY:	UNIT OF MEASURE:		
202-02-06200	150	Sq. Yd.	9.00	1,350.00

DESCRIPTION:	PORTLAND CEMENT CONCRETE (9" THICK)	Base Bid or Alt.#	UNIT PRICE	UNIT PRICE EXTENSION (Quantity times Unit Price)
REF. NO.	QUANTITY:	UNIT OF MEASURE:		
601-01-00300	700	Sq. Yd.	130.00	91,000.00

DESCRIPTION:	CONCRETE WALK (4" THICK)	Base Bid or Alt.#	UNIT PRICE	UNIT PRICE EXTENSION (Quantity times Unit Price)
REF. NO.	QUANTITY:	UNIT OF MEASURE:		
706-01-00100	150	Sq. Yd.	74.00	11,100.00

DESCRIPTION:	REMOVE AND REPLACE CONCRETE CURB	Base Bid or Alt.#	UNIT PRICE	UNIT PRICE EXTENSION (Quantity times Unit Price)
REF. NO.	QUANTITY:	UNIT OF MEASURE:		
707-01-00100	500	Lin. Ft.	32.00	16,000.00

DESCRIPTION:	SUPERPAVE ASPHALTIC PAVEMENT	Base Bid or Alt.#	UNIT PRICE	UNIT PRICE EXTENSION (Quantity times Unit Price)
REF. NO.	QUANTITY:	UNIT OF MEASURE:		
502-01-00100	26	Ton	300.00	7,800.00

DESCRIPTION:	COLD PLANTING ASPHALTIC CONCRETE PAVEMENT (2" THICK)	Base Bid or Alt.#	UNIT PRICE	UNIT PRICE EXTENSION (Quantity times Unit Price)
REF. NO.	QUANTITY:	UNIT OF MEASURE:		
509-01-00100	235	Sq. Yd.	30.00	7,050.00

All quantities are estimated. The contractor will be paid based upon actual quantities as verified by the Owner



**Bond Number: SLA16261551**

**Contractor Information**

**Principal:** Subterranean Construction, LLC

**Address:** PO Box 588 Mandeville Louisiana 70470 United States

**Owner/Obligee Information**

**Bond Form:** Bid Bond in accordance with Contract Specifications

**Owner/Obligee:** Jefferson Parish

**Address:** 200 Derbigny Street Gretna Louisiana 70053 United States

**Bond Information**

**Surety:** Western Surety Company

**Bid Date:** 10/25/2016

**Estimated Contract Price:** \$1,885,700.00

**Time For Completion:** 180 Days

**Liquidated Damages:**

**Estimated Work On Hand:**

**Amount of Bid Security:** Five Percent of the Amount Bid

**Contract # or IFB #:** 50-00117630

**Description of Job:** Bid Proposal No. 50-00117630 River Road Waterline Replacement-Phase 2

**Job Breakdown:**

**Electronic Bidding Information**

**Bid Security Percentage:** 5

**Bid Security Maximum:**

**Owner Assigned Contractor Number:**140916

**Primary Agency:**

Arthur J. Gallagher Risk Management Services

Power of Attorney Limited to: unlimited

Executed

**Entered By:** Kathleen L. Berni - 10/19/2016 10:13:30 AM ET

**Approved & Executed By:**

*Kathleen L. Berni*

Kathleen L. Berni (Signed: 19-Oct-2016 10:13 AM EDT (UTC-04:00))

Signature Information

Know all men by these presents that Western Surety Company, a Corporation duly organized under the laws of the State of South Dakota, are held and firmly bound unto

the above owner/obligee by this transmission. The surety agrees to waive the Statute of Fraud defense and further agrees that the owner/obligee is a third party beneficiary of the waiver for the purposes of enforcing this bid bond.

© S2000, Inc.

Document ID: S2000-1000879979

## CORPORATE RESOLUTION

EXCERPT FROM MINUTES OF MEETING OF THE BOARD OF DIRECTORS OF  
Subterranean Construction, LLC

INCORPORATED.

AT THE MEETING OF DIRECTORS OF Subterranean Construction, LLC  
INCORPORATED, DULY NOTICED AND HELD ON July 31, 1998,  
A QUORUM BEING THERE PRESENT, ON MOTION DULY MADE AND SECONDED. IT  
WAS:

RESOLVED THAT Evan T. Conravey, BE AND IS HEREBY  
APPOINTED, CONSTITUTED AND DESIGNATED AS AGENT AND ATTORNEY-IN-  
FACT OF THE CORPORATION WITH FULL POWER AND AUTHORITY TO ACT ON  
BEHALF OF THIS CORPORATION IN ALL NEGOTIATIONS, BIDDING, CONCERNS  
AND TRANSACTIONS WITH THE PARISH OF JEFFERSON OR ANY OF ITS AGENCIES,  
DEPARTMENTS, EMPLOYEES OR AGENTS, INCLUDING BUT NOT LIMITED TO, THE  
EXECUTION OF ALL BIDS, PAPERS, DOCUMENTS, AFFIDAVITS, BONDS, SURETIES,  
CONTRACTS AND ACTS AND TO RECEIVE ALL PURCHASE ORDERS AND NOTICES  
ISSUED PURSUANT TO THE PROVISIONS OF ANY SUCH BID OR CONTRACT, THIS  
CORPORATION HEREBY RATIFYING, APPROVING, CONFIRMING, AND ACCEPTING  
EACH AND EVERY SUCH ACT PERFORMED BY SAID AGENT AND ATTORNEY-IN-  
FACT.

I HEREBY CERTIFY THE FOREGOING TO BE  
A TRUE AND CORRECT COPY OF AN  
EXCERPT OF THE MINUTES OF THE ABOVE  
DATED MEETING OF THE BOARD OF  
DIRECTORS OF SAID CORPORATION, AND  
THE SAME HAS NOT BEEN REVOKED OR  
RESCINDED.

  
\_\_\_\_\_  
SECRETARY-TREASURER

October 25, 2016

\_\_\_\_\_  
DATE

COPY

Public Works Bid

AFFIDAVIT

STATE OF Louisiana

PARISH/COUNTY OF St Tammany

BEFORE ME, the undersigned authority, personally came and appeared: \_\_\_\_\_  
\_\_\_\_\_, (Affiant) who after being by me duly sworn, deposed and said that  
he/she is the fully authorized Member of Subterranean Construction, LLC (Entity),  
the party who submitted a bid in response to Bid Number 50-00117630, to the Parish of  
Jefferson.

Affiant further said:

Campaign Contribution Disclosures

**(Choose A or B, if option A is indicated please include the required  
attachment):**

**Choice A** \_\_\_\_\_ Attached hereto is a list of all campaign contributions, including  
the date and amount of each contribution, made to current or  
former elected officials of the Parish of Jefferson by Entity,  
Affiant, and/or officers, directors and owners, including  
employees, owning 25% or more of the Entity during the two-year  
period immediately preceding the date of this affidavit or the  
current term of the elected official, whichever is greater. Further,  
Entity, Affiant, and/or Entity Owners have not made any  
contributions to or in support of current or former members of the  
Jefferson Parish Council or the Jefferson Parish President through  
or in the name of another person or legal entity, either directly or  
indirectly.

**Choice B** XX there are **NO** campaign contributions made which would require  
disclosure under Choice A of this section.

COPY

Affiant further said:

Debt Disclosures

**(Choose A or B, if option A is indicated please include the required attachment):**

**Choice A** \_\_\_\_\_ Attached hereto is a list of all debts owed by the affiant to any elected or appointed official of the Parish of Jefferson, and any and all debts owed by any elected or appointed official of the parish to the Affiant.

**Choice B** <sup>xx</sup>\_\_\_\_\_ There are **NO** debts which would require disclosure under Choice A of this section.

Affiant further said:

That Affiant has employed no person, corporation, firm, association, or other organization, either directly or indirectly, to secure the public contract under which he received payment, other than persons regularly employed by the Affiant whose services in connection with the construction, alteration or demolition of the public building or project or in securing the public contract were in the regular course of their duties for Affiant; and

That no part of the contract price received by Affiant was paid or will be paid to any person, corporation, firm, association, or other organization for soliciting the contract, other than the payment of their normal compensation to persons regularly employed by the Affiant whose services in connection with the construction, alteration or demolition of the public building or project were in the regular course of their duties for Affiant.

Affiant further said:

Affiant personally has not been convicted of, nor has he/she entered into a plea of guilty or nolo contendere to any of the crimes or equivalent federal crimes listed below. No individual partner, incorporator, director, manager, officer, organizer, or member, who has a minimum of a ten percent ownership in the Bidding Entity, has been convicted of, or has entered a plea of guilty or nolo contendere to any of the crimes or equivalent federal crimes listed below. A conviction of or plea of guilty or nolo contendere to the following state crimes or equivalent federal crimes shall permanently bar any person or the bidding entity from bidding on public projects:

- (a) Public bribery (R.S. 14:118)
- (b) Corrupt influencing (R.S. 14:120)
- (c) Extortion (R.S. 14:66)
- (d) Money laundering (R.S. 14:230)

A conviction of or plea of guilty or nolo contendere to the following state crimes or equivalent federal crimes shall bar any person or the bidding entity from bidding on public projects for a period of five years from the date of conviction or from the date of the entrance of the plea of guilty or nolo contendere:

- (a) Theft (R.S. 14:67)
- (b) Identity Theft (R.S. 14:67, 16)
- (c) Theft of a business record (R.S. 14:67.20)
- (d) False accounting (R.S. 14:70)
- (e) Issuing worthless checks (R.S. 14:71)
- (f) Bank fraud (R.S. 14:71.1)
- (g) Forgery (R.S. 14:72)
- (h) Contractors; misapplication of payments (R.S. 14:202)
- (i) Malfeasance in office (R.S. 14:134)

The five-year prohibition provided for in this section shall apply only if the crime was committed during the solicitation or execution of a contract or bid awarded pursuant to these provisions. If evidence is submitted substantiating that a false attestation has been made and the project must be readvertised or the contract cancelled, the awarded entity making the false attestation shall be responsible to the public entity for the costs of rebidding, additional costs due to increased costs of bids and any and all delay costs due to the rebid or cancellation of this project.

*[The remainder of this page is intentionally left blank.]*

COPY

Affiant further said:

- (1) Entity is registered and participates in a status verification system to verify that all employees in the State of Louisiana are legal citizens of the United States or are legal aliens.
- (2) Entity shall continue, during the term of the contract, to utilize a status verification system to verify the legal status of all new employees in the State of Louisiana.
- (3) Entity shall require all subcontractors to submit to the Entity a sworn affidavit verifying compliance with statements (1) and (2).

Deanne D G  
Signature of Affiant

Deanne D Conway  
Printed Name of Affiant

SWORN AND SUBSCRIBED TO BEFORE ME  
ON THE 25<sup>th</sup> DAY OF Oct, 2016.

Bobbie S Coleman  
Notary Public

Bobbie S Coleman  
Printed Name of Notary

065157  
Notary/Bar Roll Number

My commission expires at death



[Print](#)

## Notary Search - Detail

**Name:** MS. BOBBIE SIMMONS COLEMAN ✓  
**Address:** 421 HIGHWOOD DRIVE  
SLIDELL, LA 70458

**Phone:** (985) 590-7471

**Notary ID Number:** 65157 ✓

**Parish:** ST. TAMMANY ✓

**Agency:** N/A

**Notary Type:** Non Attorney

**Status:** Active

**Commission Date:** 01/18/2002

**Oath Date:** 11/26/2001

**Surety Expiration Date:** 07/21/2021

**Annual Report Current:** Yes

## Notary Events

**Suspension** From: 07/25/2016 To: 07/26/2016

Deceased, Inactivated, Leave of Absence, Pre-Assessment Registration, Pre-Assessment Taken, Resigned, Retirement, and Revoked events are not available prior to February 11, 2012.

[Back to Search Results](#)[New Search](#)

ACORD<sup>TM</sup>

Client#: 31455

SUBTERRA

# CERTIFICATE OF LIABILITY INSURANCE

DATE (MM/DD/YYYY)

9/29/2016

THIS CERTIFICATE IS ISSUED AS A MATTER OF INFORMATION ONLY AND CONFERS NO RIGHTS UPON THE CERTIFICATE HOLDER. THIS CERTIFICATE DOES NOT AFFIRMATIVELY OR NEGATIVELY AMEND, EXTEND OR ALTER THE COVERAGE AFFORDED BY THE POLICIES BELOW. THIS CERTIFICATE OF INSURANCE DOES NOT CONSTITUTE A CONTRACT BETWEEN THE ISSUING INSURER(S), AUTHORIZED REPRESENTATIVE OR PRODUCER, AND THE CERTIFICATE HOLDER.

IMPORTANT: If the certificate holder is an ADDITIONAL INSURED, the policy(ies) must be endorsed. If SUBROGATION IS WAIVED, subject to the terms and conditions of the policy, certain policies may require an endorsement. A statement on this certificate does not confer rights to the certificate holder in lieu of such endorsement(s).

<b>PRODUCER</b> Louisiana Companies 801 North Blvd. Baton Rouge, LA 70802 225 383-4761		<b>CONTACT NAME:</b> Jennifer Broussard, CIC, CISR <b>PHONE (A/C, No, Ext):</b> 225 383-4761 <b>E-MAIL ADDRESS:</b> jrbroussard@lacompanies.com <b>FAX (A/C, No):</b> 225-387-4336															
<b>INSURED</b> Subterranean Construction, LLC P.O. Box 588 Mandeville, LA 70470		<table border="1"> <thead> <tr> <th>INSURER(S) AFFORDING COVERAGE</th> <th>NAIC #</th> </tr> </thead> <tbody> <tr> <td>INSURER A: BITCO General Insurance Corpora</td> <td>20095</td> </tr> <tr> <td>INSURER B: Travelers Property Casualty Co</td> <td>25674</td> </tr> <tr> <td>INSURER C: Cumbia Casualty Co.</td> <td>31127</td> </tr> <tr> <td>INSURER D:</td> <td></td> </tr> <tr> <td>INSURER E:</td> <td></td> </tr> <tr> <td>INSURER F:</td> <td></td> </tr> </tbody> </table>		INSURER(S) AFFORDING COVERAGE	NAIC #	INSURER A: BITCO General Insurance Corpora	20095	INSURER B: Travelers Property Casualty Co	25674	INSURER C: Cumbia Casualty Co.	31127	INSURER D:		INSURER E:		INSURER F:	
INSURER(S) AFFORDING COVERAGE	NAIC #																
INSURER A: BITCO General Insurance Corpora	20095																
INSURER B: Travelers Property Casualty Co	25674																
INSURER C: Cumbia Casualty Co.	31127																
INSURER D:																	
INSURER E:																	
INSURER F:																	

## COVERAGES

CERTIFICATE NUMBER:

REVISION NUMBER:

THIS IS TO CERTIFY THAT THE POLICIES OF INSURANCE LISTED BELOW HAVE BEEN ISSUED TO THE INSURED NAMED ABOVE FOR THE POLICY PERIOD INDICATED. NOTWITHSTANDING ANY REQUIREMENT, TERM OR CONDITION OF ANY CONTRACT OR OTHER DOCUMENT WITH RESPECT TO WHICH THIS CERTIFICATE MAY BE ISSUED OR MAY PERTAIN, THE INSURANCE AFFORDED BY THE POLICIES DESCRIBED HEREIN IS SUBJECT TO ALL THE TERMS, EXCLUSIONS AND CONDITIONS OF SUCH POLICIES. LIMITS SHOWN MAY HAVE BEEN REDUCED BY PAID CLAIMS.

INSR LTR	TYPE OF INSURANCE	ADDL INSR	SUBR WVD	POLICY NUMBER	POLICY EFF (MM/DD/YYYY)	POLICY EXP (MM/DD/YYYY)	LIMITS
A	<b>GENERAL LIABILITY</b> <input checked="" type="checkbox"/> COMMERCIAL GENERAL LIABILITY <input type="checkbox"/> CLAIMS-MADE <input checked="" type="checkbox"/> OCCUR GEN'L AGGREGATE LIMIT APPLIES PER: <input type="checkbox"/> POLICY <input checked="" type="checkbox"/> PRO-JECT <input type="checkbox"/> LOC			CLP3639134	06/16/2016	06/16/2017	EACH OCCURRENCE \$1,000,000 DAMAGE TO RENTED PREMISES (Ea occurrence) \$100,000 MED EXP (Any one person) \$5,000 PERSONAL & ADV INJURY \$1,000,000 GENERAL AGGREGATE \$2,000,000 PRODUCTS - COMP/OP AGG \$2,000,000
A	<b>AUTOMOBILE LIABILITY</b> <input checked="" type="checkbox"/> ANY AUTO <input type="checkbox"/> ALL OWNED AUTOS <input checked="" type="checkbox"/> HIRED AUTOS <input type="checkbox"/> SCHEDULED AUTOS <input checked="" type="checkbox"/> NON-OWNED AUTOS			CAP3639135	06/16/2016	06/16/2017	COMBINED SINGLE LIMIT (Ea accident) \$1,000,000 BODILY INJURY (Per person) \$ BODILY INJURY (Per accident) \$ PROPERTY DAMAGE (Per accident) \$
B	<input checked="" type="checkbox"/> UMBRELLA LIAB <input checked="" type="checkbox"/> OCCUR <input type="checkbox"/> EXCESS LIAB DED <input checked="" type="checkbox"/> RETENTION \$10000			ZUP71M0740816NF	06/16/2016	06/16/2017	EACH OCCURRENCE \$5,000,000 AGGREGATE \$5,000,000
A	<b>WORKERS COMPENSATION AND EMPLOYERS' LIABILITY</b> ANY PROPRIETOR/PARTNER/EXECUTIVE OFFICER/MEMBER EXCLUDED? (Mandatory in NH) If yes, describe under DESCRIPTION OF OPERATIONS below	Y/N	N/A	WC3639133	06/16/2016	06/16/2017	<input checked="" type="checkbox"/> WC STATU-TORY LIMITS <input type="checkbox"/> OTH-ER E.L. EACH ACCIDENT \$1,000,000 E.L. DISEASE - EA EMPLOYEE \$1,000,000 E.L. DISEASE - POLICY LIMIT \$1,000,000
C	Cont Pollution			4033009886	06/16/2016	06/16/2017	\$1,000,000 Per Claim \$2,000,000 Aggregate

DESCRIPTION OF OPERATIONS / LOCATIONS / VEHICLES (Attach ACORD 101, Additional Remarks Schedule, if more space is required)

Project: 5000117630 RIVER ROAD WATER LINE REPLACEMENT PHASE 2

Certificate holder is additional insured with respect to the general liability and auto liability policies as required by written contract when executed prior to a loss, subject to policy terms, conditions and exclusions.

(See Attached Descriptions)

## CERTIFICATE HOLDER

## CANCELLATION

Jefferson Parish Purchasing  
 Dept.  
 200 Derbigny Street  
 Suite 4400  
 Gretna, LA 70053

SHOULD ANY OF THE ABOVE DESCRIBED POLICIES BE CANCELLED BEFORE THE EXPIRATION DATE THEREOF, NOTICE WILL BE DELIVERED IN ACCORDANCE WITH THE POLICY PROVISIONS.

AUTHORIZED REPRESENTATIVE

*Patrick J. Broussard*

## DESCRIPTIONS (Continued from Page 1)

Waiver of subrogation is provided with respect to the workers compensation, general liability and auto liability policies as required by written contract when executed prior to a loss, subject to policy terms, conditions and exclusions.