

BID NO.: 50-00132425

BID FORM
Non-Public Works**All Public Work Projects are required to use the Louisiana Uniform Public Work Bid Form**

All prices must be held firm unless an escalation provision is requested in this bid. Jefferson Parish will allow one escalation during the term of the contract, which may not exceed the U.S. Bureau of Labor Statistics National Index for all Urban Consumers, unadjusted 12-month figure. The most recently published figure issued at the time an adjustment is requested will be used. A request must be made in writing by the vendor, and the escalation will only be applied to purchases made after the request is made.

Are you requesting an escalation provision?

YES _____ NO XMAXIMUM ESCALATION PERCENTAGE REQUESTED N/A %INITIAL BID PRICES WILL REMAIN FIRM THROUGH THE DATE OF 12/15/20.

For the purposes of comparison of bids when an escalation provision is requested, Jefferson Parish will apply the maximum escalation percentage quoted by the bidder to the period to which it is applied in the bid. The initial price and the escalation will be used to calculate the total bid price. It will be assumed, for comparison of prices only, that an equal amount of material or labor is purchased each month throughout the entire contract.

DELIVERY: FOB JEFFERSON PARISH

INDICATE DELIVERY DATE ON EQUIPMENT AND SUPPLIES

4 Weeks

LOUISIANA CONTRACTOR'S LICENSE NO.: (if applicable)

N/A**THIS SECTION MUST BE COMPLETED BY BIDDER:**FIRM NAME: Rocky Mountain Recreation LLCADDRESS: PO Box 68CITY, STATE: Albion ID ZIP: 83311TELEPHONE: (208) 670-5079 FAX: () N/AEMAIL ADDRESS: rockymtnrecllc@gmail.com

In the event that addenda are issued with this bid, bidders **MUST** acknowledge all addenda on the bid form. Bidder must acknowledge receipt of an addendum on the bid form by placing the addendum number as indicated. Failure to acknowledge any addendum on the bid form will result in bid rejection.

Acknowledge Receipt of Addenda: NUMBER: N/ANUMBER: N/ANUMBER: N/ANUMBER: N/ATOTAL PRICE OF ALL BID ITEMS: \$ 23,576.00AUTHORIZED SIGNATURE: Janeil NormanTITLE: President

Printed Name

SIGNING INDICATES YOU HAVE READ AND COMPLY WITH THE INSTRUCTIONS AND CONDITIONS.

NOTE: All bids should be returned with the **BID NUMBER** and **BID OPENING DATE** indicated on the outside of the electronic envelope submitted to the Purchasing Department.

INVITATION TO BID FROM JEFFERSON PARISH - continued

BID NO.: 50-00132425

SEALED BID

ITEM NUMBER	QUANTITY	U/M	DESCRIPTION OF ARTICLES	UNIT PRICE QUOTED	TOTALS
1	4.00	EA	<p>ONE TIME PURCHASE OF SCOREBOARDS FOR THE JEFFERSON PARISH RECREATION DEPARTMENT</p> <p>Bidding Varsity Scoreboards</p> <p>0001-Fair Play Model BA-7200PC-2 LED OR EQUAL , Baseball Scoreboards Includes: MP-80 Controller, Color: Forest Green. ProGuard UV-Resistant Upgrades (10 year warranty), Protective Carrying Cases - for controllers includes: Transmitter and Receiver. Personalization Signs (30 inch height x 14 feet width) includes: City logo and name. Outdoor Scoreboard shall include: Immediate "Loaners" of all electronic components if repairs are needed. Standard Equipment shall include: Super-bright , wide- angle amber LED'S Sport specific control console inserts. 4-Level control console display brightness adjustment , 5-year warranty, ETL/CETL listed to UL standard. Quality engineered water resistant aluminum construction , 9- Segment digits. 10-Year Warranty on ALL electronic components . Dimensions for Digit Size(H") Inning 18 inches , Out 18 inches , Strike 18 inches , Team scores 18 inches Pitch Count 15 inches.</p> <p>***Bidding Alternate - See Attached Specifications***</p> <p>Includes: LCD Wireless Controller Wireless Receiver New Platform Sponsor Panel OD 21" X 14'</p>	5,894.00	23,576.00



SCOREBOARD SPECIFICATIONS FOR

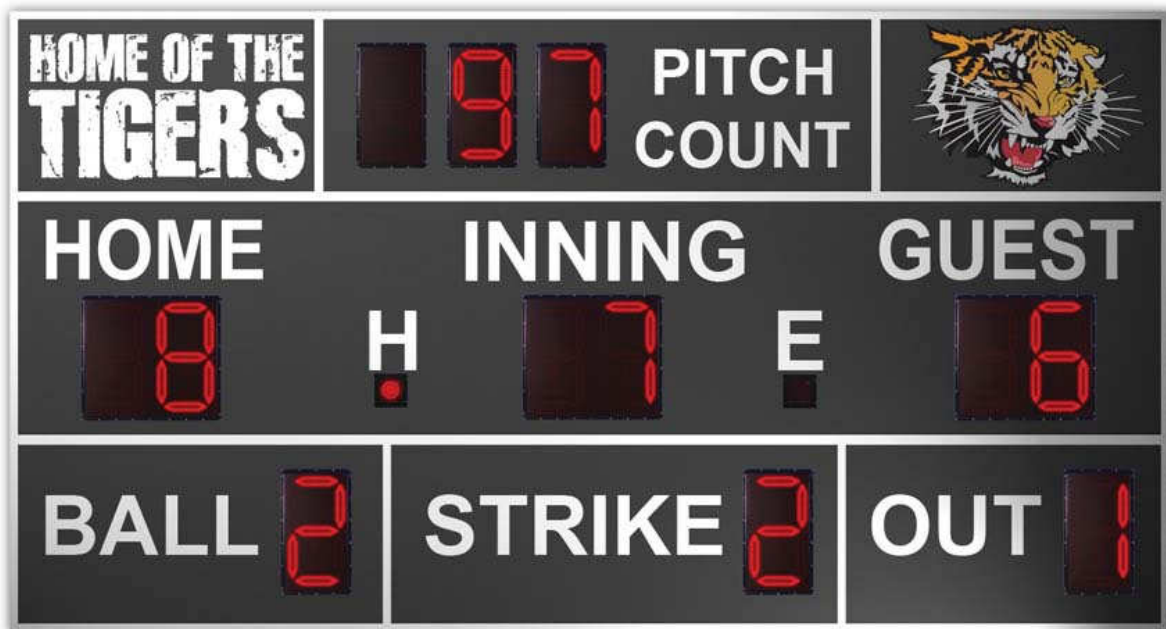

MODEL SCM-343

www.scorecomm.com

SCORECOMM SCOREBOARDS
106 Max Hurt Drive
Murray, KY 42071
PHONE: 888-618-7744 FAX: 270-759-0066
www.scorecomm.com

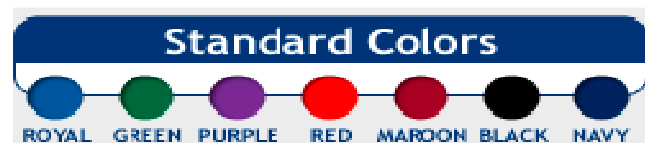

SCOREBOARD SPECIFICATIONS

MODEL SCM-343

Lead your league with this Baseball/Softball scoreboard! Large 15" high super-bright 100,000-hour rated LED numerals are the largest with the widest viewing angle in the industry and are visible over 300 feet. The 22-gauge galvalume steel cabinet with powder-coat finish means your scoreboard is the most durable on the market and will look brand new for many years! Scoreboard package includes: operator's keyboard, digit protective shields, junction box cover (cable models only), mounting rails and a complete operation, installation, service manual and warranty details on the CD shipped with the scoreboard.

OVERALL DIMENSIONS

14' wide x 7'6" tall x 8.0" depth

WEIGHT

Hanging weight: 500 lbs.

Shipping weight: 1000 lbs.

CONSTRUCTION

22-gauge galvalume steel cabinet with powder coat finish for strength, durability, and lasting appearance

POWER REQUIREMENTS

Scoreboard:

(1) 20-amp, 120-volt, 60-hertz, grounded AC circuit connected to an ON/OFF switch and/or circuit breaker

Controller:

Standard LCD controller powered by 12V DC Adapter or an optional internal battery.

SCORING INFORMATION DISPLAYED

BALL: 1-digit display, 0-9

STRIKE: 1-digit display, 0-9

OUT: 1-digit display, 0-9

HITS : 1-dot

ERRORS: 1-dot

RUNS: 2-digit displays, 0-99, Home and Guest

INN: 2-digit display 0-99

PITCH COUNT: 3-digits display 0-999

CAPTIONS

HOME, INN, and GUEST: 10.0" tall

H&E: 7.0" tall

BALL, STRIKE, and OUT: 9.0" tall

PITCH COUNT: 16.0" tall

Polymeric Calendered Vinyl Lettering

BALL, STRIKE, OUT, PITCH COUNT, GUEST and HOME, and INNING Displays

15.0" tall, 160° visibility, red, 100,000 hour-rated, outdoor Super-Bright LED (light emitting diode) displays
Impact Resistant Acrylic Protective Digit Shields and Adjustable LED Intensity Included

H/E: Displays

2" dot, 160° visibility, red, 100,000 hour-rated, outdoor Super-Bright LED (light emitting diode) displays

APPROVALS

ETL/CSA listed

Scoreboard: Meets all FCC Class A requirements

900 MHz wireless transmitter: FCC Part 15 certified

900 MHz wireless receiver: Meets all FCC Part 15 requirements

WARRANTY

This product is warranted against defects in materials and workmanship for the period specified in the warranty from the date of invoice. The complete warranty details are included on the CD shipped with each unit.

SERVICE

Technical Support is available 24 hours a day, 7 days a week @ 1-800-411-3136

INSTALLATION

This model may be installed between (2) 8" OD steel, schedule 40 poles; or (2) 8" I-beams, minimum. Hole depth /diameter as well as pole/concrete specifications must be based on customer's local building codes, soil conditions, and wind loads. Mounting rails are supplied.

Support structure and mounting hardware supplied by installer/others

SCOREBOARD CONTROLLER

Dimensions: 2.5" height x 14.0" width x 7.0" depth. **Weight:** 2.10 lbs.

The keyboard controller available with this scoreboard is microprocessor-controlled, molded of high-impact ABS plastic, has a tactile membrane keypad. Options include 900 MHz wireless control and internal battery pack with automatic battery charger.

Cable-Controlled System (standard) Includes:

- (1) Keyboard controller
- (3) BASEBALL/SOFTBALL keypad inserts
- (1) Junction box cover with receptacle (to be installed at scorekeeper's location)
- (1) 20-ft. signal cable (used to connect the keyboard to the junction box receptacle)
- (1) Project-specific length of 4 wire twisted pair, shielded control cable

900 MHz Wireless System (optional) Includes:

- (1) Universal LCD keyboard controller
- (3) BASEBALL/SOFTBALL keypad inserts
- (1) 12-volt DC wall transformer for standard model
- (1) 900 MHz transmitter (connects to keyboard controller via supplied interface cable)
- (1) 900 MHz receiver (connects to the scoreboard, eliminating control cable and junction box installation)

OPTIONS

Wireless Remote Control System
Wireless Remote Control Battery
Solar-Charged Battery Power
Electronic Team Names
Message Center
Controller Carry Case
Sponsor Panels

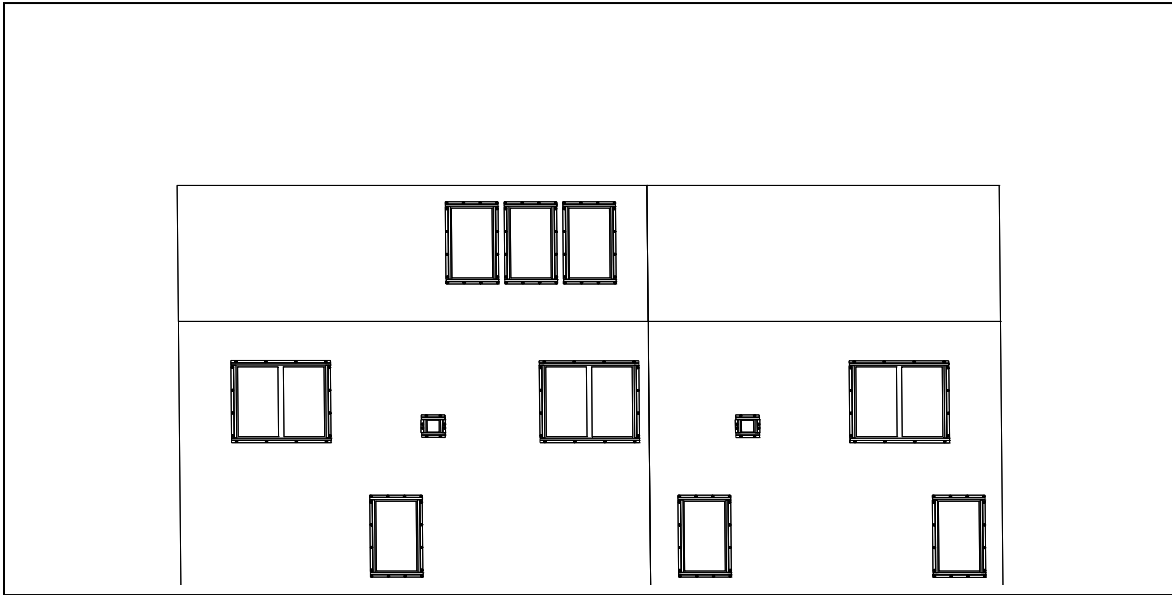

FRONT VIEW

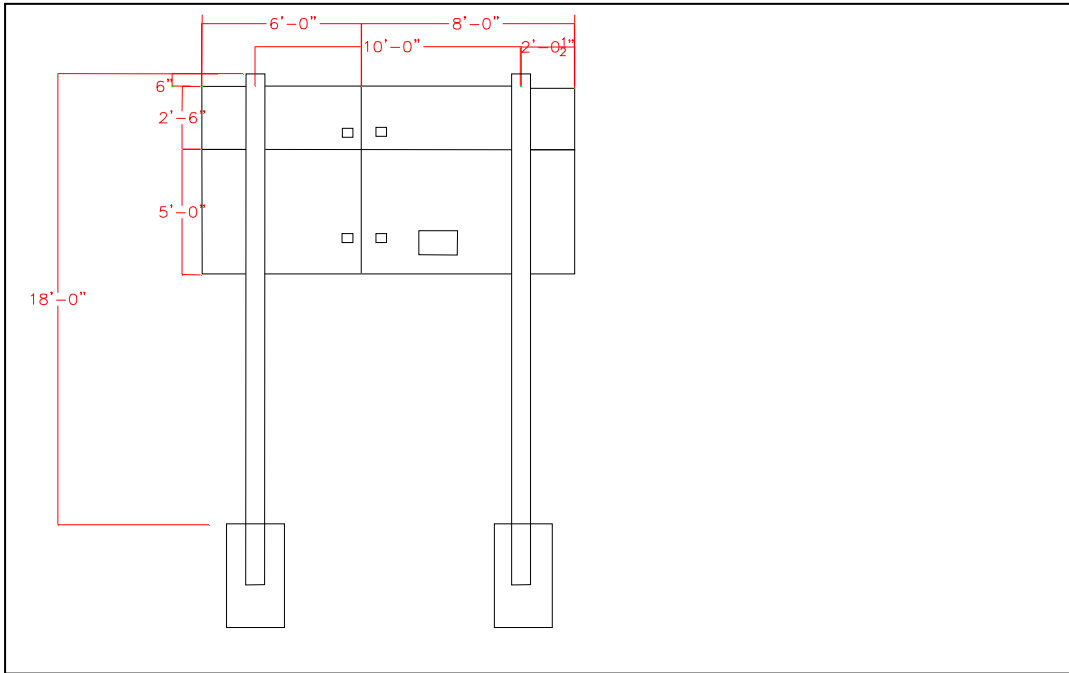

REAR MOUNTED VIEW

Non-Public Works Bid

AFFIDAVIT

STATE OF Idaho

PARISH/COUNTY OF Cassia

BEFORE ME, the undersigned authority, personally came and appeared: Janeil
Norman, (Affiant) who after being by me duly sworn, deposed and said that
he/she is the fully authorized President of Rocky Mountain Recreation (Entity),
the party who submitted a bid in response to Bid Number 50-00132425, to the Parish of
Jefferson.

Affiant further said:

Campaign Contribution Disclosures

(Choose A or B, if option A is indicated please include the required attachment):

Choice A _____ Attached hereto is a list of all campaign contributions, including the date and amount of each contribution, made to current or former elected officials of the Parish of Jefferson by Entity, Affiant, and/or officers, directors and owners, including employees, owning 25% or more of the Entity during the two-year period immediately preceding the date of this affidavit or the current term of the elected official, whichever is greater. Further, Entity, Affiant, and/or Entity Owners have not made any contributions to or in support of current or former members of the Jefferson Parish Council or the Jefferson Parish President through or in the name of another person or legal entity, either directly or indirectly.

Choice B x there are **NO** campaign contributions made which would require disclosure under Choice A of this section.

Debt Disclosures

(Choose A or B, if option A is indicated please include the required attachment):

Choice A _____ Attached hereto is a list of all debts owed by the affiant to any elected or appointed official of the Parish of Jefferson, and any and all debts owed by any elected or appointed official of the Parish to the Affiant.

Choice B _____ ^x There are **NO** debts which would require disclosure under Choice A of this section.

Affiant further said:

That Affiant has employed no person, corporation, firm, association, or other organization, either directly or indirectly, to secure the public contract under which he received payment, other than persons regularly employed by the Affiant whose services in connection with the construction, alteration or demolition of the public building or project or in securing the public contract were in the regular course of their duties for Affiant; and

[The remainder of this page is intentionally left blank.]

That no part of the contract price received by Affiant was paid or will be paid to any person, corporation, firm, association, or other organization for soliciting the contract, other than the payment of their normal compensation to persons regularly employed by the Affiant whose services in connection with the construction, alteration or demolition of the public building or project were in the regular course of their duties for Affiant.

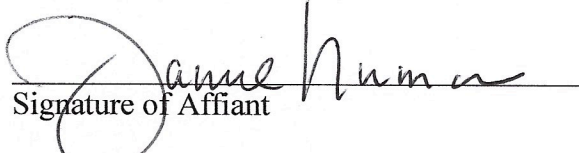
Signature of Affiant
Janeil Norman

Printed Name of Affiant

SWORN AND SUBSCRIBED TO BEFORE ME
ON THE 29 DAY OF October, 2020.

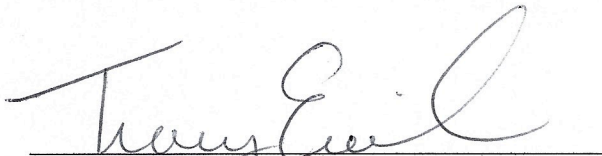
Notary Public

Tracy Erickson
Printed Name of Notary

57219
Notary/Bar Roll Number

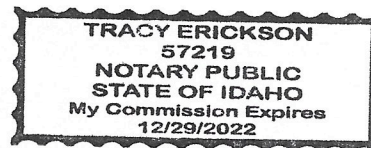

My commission expires 12/29/22.

CORPORATE RESOLUTION

EXCERPT FROM MINUTES OF MEETING OF THE BOARD OF DIRECTORS OF
Rocky Mountain Recreation LLC

INCORPORATED.

AT THE MEETING OF DIRECTORS OF **Rocky Mountain Recreation LLC**
INCORPORATED, DULY NOTICED AND HELD ON **October 30, 2020**,
A QUORUM BEING THERE PRESENT, ON MOTION DULY MADE AND SECONDED. IT
WAS:

RESOLVED THAT **Janeil Norman**, BE AND IS HEREBY
APPOINTED, CONSTITUTED AND DESIGNATED AS AGENT AND ATTORNEY-IN-
FACT OF THE CORPORATION WITH FULL POWER AND AUTHORITY TO ACT ON
BEHALF OF THIS CORPORATION IN ALL NEGOTIATIONS, BIDDING, CONCERNS
AND TRANSACTIONS WITH THE PARISH OF JEFFERSON OR ANY OF ITS AGENCIES,
DEPARTMENTS, EMPLOYEES OR AGENTS, INCLUDING BUT NOT LIMITED TO, THE
EXECUTION OF ALL BIDS, PAPERS, DOCUMENTS, AFFIDAVITS, BONDS, SURETIES,
CONTRACTS AND ACTS AND TO RECEIVE ALL PURCHASE ORDERS AND NOTICES
ISSUED PURSUANT TO THE PROVISIONS OF ANY SUCH BID OR CONTRACT, THIS
CORPORATION HEREBY RATIFYING, APPROVING, CONFIRMING, AND ACCEPTING
EACH AND EVERY SUCH ACT PERFORMED BY SAID AGENT AND ATTORNEY-IN-
FACT.

I HEREBY CERTIFY THE FOREGOING TO BE
A TRUE AND CORRECT COPY OF AN
EXCERPT OF THE MINUTES OF THE ABOVE
DATED MEETING OF THE BOARD OF
DIRECTORS OF SAID CORPORATION, AND
THE SAME HAS NOT BEEN REVOKED OR
RESCINDED.

Janeil Norman

SECRETARY-TREASURER

10/30/2020

DATE

Note: Rocky Mountain Recreation is an LLC