



**CENTRALBIDDING**  
FROM CENTRAL AUCTION HOUSE

Toggle navigation

- [Home](#)
- [Central Bidding](#)
- [My CP](#)
- [Create New](#)
  - [Create New Standard Envelope](#)
- [Logout \(MCAMARD\)](#)

**Central Bidding Time:** Thu April 14, 2016 2:05:20 PM GMT-6

Location: **Milwaukee > Wisconsin > USA**

Name: **Theresa Szafranski**

Email: **bids@badgermeter.com**

Address: **4545 W. Brown Deer Rd.**

Zip code: **53223**

Contact number: **8008763837**

Official Company/Business Name: **Badger Meter, Inc.**

Are you registered with the State of Louisiana as a Disadvantaged Business Enterprise (DBE)?: **No**

Is your company owned by a female?: **No**

Is your company owned by a minority?: **No**

Louisiana Contractor ID#:

NIGP Codes: (Commodity code categories) **03109 - Air Flow Meters**  
**28501 - Automated Meter Reading Systems (AMR)**  
**99219 - Automotive and Road Equipment Testing and Calibration Services**

**Where To?**



[Main Menu](#)

[Home](#) - [Central Bidding](#) - [Register](#) - [Contact Us](#) -  
[Renew/Upgrade Membership](#) -  
Central Auction House, LTD

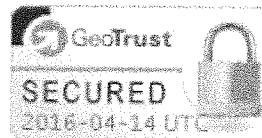



**CENTRALBIDDING**  
FROM CENTRAL AUCTION HOUSE

Toggle navigation

- [Home](#)
- [Central Bidding](#)
- [My CP](#)
- [Create New](#)
  - [Create New Standard Envelope](#)
- [Logout \(MCAMARD\)](#)

**Central Bidding Time:** Thu April 14, 2016 2:05:57 PM GMT-6

Place a Bid for 5000116113 - TWO (2) YEAR CONTRACT FOR THE SUPPLY OF  
RESIDENTIAL WATER METERS AND ASSEMBLIES FOR THE JEFFERSON PARISH  
DEPARTMENT OF ENGINEERING

Please enter your best bid proposal for this project

Louisiana Contractor ID#

Enter all information required on the outside of the sealed envelope in the box below

Bid Bond #

Jefferson Parish Vendor #:

Upload Attachment(s)

Upload a file

Click the Upload button in order to upload bid related documents

Home - Central Bidding - Register - Contact Us -  
Renew/Upgrade Membership -  
Central Auction House, LTD





**Badger Meter**

April 8, 2016

4515 W. Grand Ave. Road  
PO Box 204000  
Milwaukee, Wisconsin 53220-4000  
414-383-0440 | 800-876-3837  
www.badgermeter.com

**VIA CENTRAL AUCTION HOUSE**

Jefferson Parish  
Purchasing Department  
200 Derbigny Street, Suite 4400  
Gretna, Louisiana 70053

**Re: Sealed Bid – TWO YEAR CONTRACT FOR THE SUPPLY OF RESIDENTIAL WATER METERS AND ASSEMBLIES FOR THE JEFFERSON PARISH DEPARTMENT OF ENGINEERING, BID NUMBER: 50-00116113**  
**Submittal Deadline: April 14, 2016 at 2:00PM**

Dear Sir or Madam:

This letter is attached to and becomes a part of our bid to furnish water meters.

Payment terms are net 30 days.

Prices quoted in this bid, if awarded to Badger Meter, will remain firm for two (2) years, if acceptance is made within sixty (60) days.

Badger Meter provides certification files to help manage meter and endpoint inventory and to maintain meter accuracy data. The standard method of delivery for this format is via electronic mail. Any deviations from our standard format, or any custom file formats, will be considered on a time and material basis. Please contact your Account Manager if you require more information.

In the event that you have any questions concerning our response, I can be reached by telephone at (800) 876-3837, extension 15896, or via email at [bids@badgermeter.com](mailto:bids@badgermeter.com).

A copy of the bid tabulation, for our records, is appreciated. Electronic results can be emailed to [bids@badgermeter.com](mailto:bids@badgermeter.com).

Badger Meter appreciates this opportunity to support the metering needs of Jefferson Parish.

Sincerely,  
BADGER METER, INC.

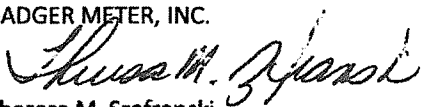
  
Theresa M. Szafranski  
Assistant Secretary

Enclosure  
TMS:kjl

CC: Angie Phillips – Account Manager, Badger Meter, Inc.  
Greg Waltman – Sales Support Manager, Badger Meter, Inc.

**BADGER METER, INC.**

Jefferson Parish  
April 8, 2016

Page 2

## DELIVERY SCHEDULE

ITEM NO.	QTY	DESCRIPTION	DELIVERY (AFTER RECEIPT OF ORDER)
1	3000	RCDL M25 W/ HR-E & ITRON CONNECTOR	UP TO 996 UNITS EVERY 32 DAYS ARO
2	500	RCDL M70 W/ HR-E & ITRON CONNECTOR	UP TO 360 UNITS EVERY 28 DAYS ARO
3	100	RCDL M170 W/ HR-E & ITRON CONNECTOR	32 DAYS ARO



## CERTIFICATION OF SIGNATURE AUTHORITY

I certify as follows:

By an annual Board Resolution adopted by the Board of Directors of Badger Meter, Inc. and in full force and effect as of this date, the company officers listed below, be and are hereby authorized to appoint such person or persons as they shall deem appropriate to execute, amend, and cancel, in the name of Badger Meter, Inc., bids and contracts for the sale of products, distributor or representative agreements, bid bonds, surety bonds, contracts, leases and certain other legally binding documents in the ordinary course of business.

1. Chairman, President and Chief Executive Officer
2. Sr. Vice President -- Finance, Chief Financial Officer and Treasurer
3. Vice President -- General Counsel and Secretary

The above company officers granted Theresa M. Szafranski and Rebecca L. Loomans the authority to execute bids, bid-related contracts and documents, requests for proposals and quotes, and all other related documentation on behalf of Badger Meter, Inc.

4/8/2016

\_\_\_\_\_  
Date

BY:

  
\_\_\_\_\_  
William R. A. Bergum,  
Vice President - General Counsel & Secretary  
Badger Meter, Inc.

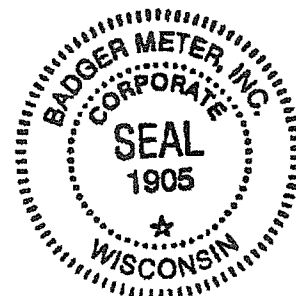



# CERTIFICATE OF LIABILITY INSURANCE

DATE (MM/DD/YYYY)  
01/03/2016

THIS CERTIFICATE IS ISSUED AS A MATTER OF INFORMATION ONLY AND CONFERS NO RIGHTS UPON THE CERTIFICATE HOLDER. THIS CERTIFICATE DOES NOT AFFIRMATIVELY OR NEGATIVELY AMEND, EXTEND OR ALTER THE COVERAGE AFFORDED BY THE POLICIES BELOW. THIS CERTIFICATE OF INSURANCE DOES NOT CONSTITUTE A CONTRACT BETWEEN THE ISSUING INSURER(S), AUTHORIZED REPRESENTATIVE OR PRODUCER, AND THE CERTIFICATE HOLDER.

**IMPORTANT:** If the certificate holder is an ADDITIONAL INSURED, the policy(ies) must be endorsed. If SUBROGATION IS WAIVED, subject to the terms and conditions of the policy, certain policies may require an endorsement. A statement on this certificate does not confer rights to the certificate holder in lieu of such endorsement(s).

<b>PRODUCER</b> Hays Companies of Wisconsin, Inc.  1200 North Mayfair Road, Suite 100  Milwaukee, WI 53226	1-414-443-0000	<b>CONTACT NAME:</b> <b>PHONE</b> (A/C, No, Ext): <b>E-MAIL</b> <b>ADDRESS:</b>	<b>FAX</b> (A/C, No):
<b>INSURED</b> Badger Meter, Inc.  4545 West Brown Deer Road  Milwaukee, WI 53223		<b>INSURER(S) AFFORDING COVERAGE</b>	<b>NAIC #</b>
		INSURER A: TRAVELERS PROP CAS CO OF AMER	25674
		INSURER B: TRAVELERS IND CO OF CT	25682
		INSURER C: TRAVELERS IND CO OF AMER	25666
		INSURER D:	
		INSURER E:	
		INSURER F:	

## COVERAGES

CERTIFICATE NUMBER: 45826072

REVISION NUMBER:

THIS IS TO CERTIFY THAT THE POLICIES OF INSURANCE LISTED BELOW HAVE BEEN ISSUED TO THE INSURED NAMED ABOVE FOR THE POLICY PERIOD INDICATED. NOTWITHSTANDING ANY REQUIREMENT, TERM OR CONDITION OF ANY CONTRACT OR OTHER DOCUMENT WITH RESPECT TO WHICH THIS CERTIFICATE MAY BE ISSUED OR MAY PERTAIN, THE INSURANCE AFFORDED BY THE POLICIES DESCRIBED HEREIN IS SUBJECT TO ALL THE TERMS, EXCLUSIONS AND CONDITIONS OF SUCH POLICIES. LIMITS SHOWN MAY HAVE BEEN REDUCED BY PAID CLAIMS.

INSR LTR	TYPE OF INSURANCE	ADDL SUBR INSD WVD	POLICY NUMBER	POLICY EFF (MM/DD/YYYY)	POLICY EXP (MM/DD/YYYY)	LIMITS
A	<input checked="" type="checkbox"/> COMMERCIAL GENERAL LIABILITY  <input type="checkbox"/> CLAIMS-MADE <input checked="" type="checkbox"/> OCCUR  GEN'L AGGREGATE LIMIT APPLIES PER: <input checked="" type="checkbox"/> POLICY <input type="checkbox"/> PRO-JECT <input type="checkbox"/> LOC OTHER:		Y660 268J2023 TIL 16	01/01/16	01/01/17	EACH OCCURRENCE \$ 1,000,000 DAMAGE TO RENTED PREMISES (Ea occurrence) \$ 300,000 MED EXP (Any one person) \$ 10,000 PERSONAL & ADV INJURY \$ 1,000,000 GENERAL AGGREGATE \$ 4,000,000 PRODUCTS - COMP/OP AGG \$ 2,000,000 \$
A	<input checked="" type="checkbox"/> AUTOMOBILE LIABILITY  <input checked="" type="checkbox"/> ANY AUTO <input type="checkbox"/> ALL OWNED AUTOS <input checked="" type="checkbox"/> HIRED AUTOS <input type="checkbox"/> SCHEDULED AUTOS <input checked="" type="checkbox"/> NON-OWNED AUTOS		Y810 268J2035 TIL 16	01/01/16	01/01/17	COMBINED SINGLE LIMIT (Ea accident) \$ 1,000,000 BODILY INJURY (Per person) \$ BODILY INJURY (Per accident) \$ PROPERTY DAMAGE (Per accident) \$ \$
A	<input checked="" type="checkbox"/> UMBRELLA LIAB <input checked="" type="checkbox"/> OCCUR <input type="checkbox"/> EXCESS LIAB <input type="checkbox"/> CLAIMS-MADE DED <input checked="" type="checkbox"/> RETENTION \$ 0		YSMCUP268J2047-TIL-16	01/01/16	01/01/17	EACH OCCURRENCE \$ 5,000,000 AGGREGATE \$ 5,000,000 \$
B	WORKERS COMPENSATION AND EMPLOYERS' LIABILITY ANY PROPRIETOR/PARTNER/EXECUTIVE OFFICER/MEMBER EXCLUDED? (Mandatory in NH) If yes, describe under DESCRIPTION OF OPERATIONS below	Y/N N/A	YDF6XUB 2F79770 6 16 (WI) YHUB 2F79848 7 16 (AOS)	01/01/16 01/01/16	01/01/17 01/01/17	<input checked="" type="checkbox"/> PER STATUTE <input type="checkbox"/> OTH-ER E.L. EACH ACCIDENT \$ 500,000 E.L. DISEASE - EA EMPLOYEE \$ 500,000 E.L. DISEASE - POLICY LIMIT \$ 500,000
B	Worker Compensation		YEUB 4F20116 1 16 (IL)	01/01/16	01/01/17	Ea.Acc/EaEE/PolLim 1,000,000

DESCRIPTION OF OPERATIONS / LOCATIONS / VEHICLES (ACORD 101, Additional Remarks Schedule, may be attached if more space is required)

Re: Resolution No. 124350

## CERTIFICATE HOLDER

The Parish of Jefferson, its District,  
Department & Agencies under the direction of the  
Parish President & the Parish Council  
1221 Elmwood Park Blvd., Suite 802  
Attn: Engineering Department  
Jefferson, LA 70123

USA

## CANCELLATION

SHOULD ANY OF THE ABOVE DESCRIBED POLICIES BE CANCELLED BEFORE THE EXPIRATION DATE THEREOF, NOTICE WILL BE DELIVERED IN ACCORDANCE WITH THE POLICY PROVISIONS.

AUTHORIZED REPRESENTATIVE

*Dad J. Lefor*

© 1988-2014 ACORD CORPORATION. All rights reserved.





**CENTRALBIDDING**  
FROM CENTRAL AUCTION HOUSE

**5000116113 - TWO (2) YEAR CONTRACT FOR THE SUPPLY OF  
RESIDENTIAL WATER METERS AND ASSEMBLIES FOR THE  
JEFFERSON PARISH DEPARTMENT OF ENGINEERING**  
Jefferson Parish Government

Project documents obtained from [www.CentralBidding.com](http://www.CentralBidding.com)  
30-Mar-2016 12:26:21 PM



**Bid Number 50-00116113**

**TWO (2) YEAR CONTRACT FOR THE SUPPLY OF RESIDENTIAL WATER  
METERS AND ASSEMBLIES FOR THE JEFFERSON PARISH DEPARTMENT  
OF ENGINEERING**

**BID DUE: THURSDAY, APRIL 14, 2016 AT 2:00 PM**

**ATTENTION VENDORS!!!**

**Please review all pages and respond accordingly, complying with all provisions  
in the technical specifications and Jefferson Parish Instructions for Bidders and  
General Terms and Conditions. All bids must be received in the Purchasing  
Department by the bid due date and time.**

**Jefferson Parish Purchasing Department  
200 Derbigny Street  
General Government Building, Suite 4400  
Gretna, LA 70053**

**Buyer Name: Misty A. Camardelle  
Buyer Email: [mcamardelle@jeffparish.net](mailto:mcamardelle@jeffparish.net)  
Buyer Phone: 504-364-2683**

**Two (2) Year Contract for the Supply of Residential Water  
Meters and Assemblies for the Jefferson Parish Department of  
Engineering**

**Items Included in this Contract:**

1. Positive Displacement Meters (Sizes  $\frac{3}{8}$ " X  $\frac{1}{4}$ ", 1" & 2")

**Contract Terms:**

These specifications are prepared for a two (2) year supply of all sizes of Water Meters and Components for all Water Districts for the Parish of Jefferson.

**Warranty:**

Products shall be warranted that they are manufactured in accordance with the applicable material specifications and are free from defects in workmanship and materials. Any defective items sold under this contract shall be replaced at no cost to the purchaser.

**General Specifications:**

These specifications are prepared for a two (2) year supply of all sizes of Water Meters and components for all Water Districts for the Parish of Jefferson.

Jefferson Parish reserves the right to purchase any quantity of units more or less than specified and/or as needed during the two (2) year period of the contract.

The bidder is not to pre-ship any quantity until authorized by purchase order.

The quantities shown on the proposal guide are approximate quantities to be acquired by Jefferson Parish over a two (2) year period. Actual usage will be on an "as needed" basis.

All warranty statements and technical literature must be submitted within ten (10) calendar days after the bid opening date. Failure to honor such request will result in the bid being considered non-responsive.

Successful bidder will be allowed 7 calendar days, from the date of contract execution, to stock and maintain sufficient quantities on hand to meet the needs of Jefferson Parish. Vendor will ship requested quantities (as indicated on purchase order) after seven (7) calendar days. Note that no order shall be placed until after the 7th day.

Bid delivery shall include all freight and delivery costs to Jefferson Parish warehouse locations on the East and West Banks of Jefferson Parish.

### **Technical Specifications:**

All meters shall be compatible to the Itron ERT 100 W automated meter reading system. All meter registers shall be Itron ERT ready with the "Itron Inline Connector" included on the register. Meter registers shall use an encoder technology with mechanical odometer. Pulse technology will not be accepted. Registers should be magnetic-driven, easily read with unobstructed number wheels. LCD displays are not accepted unless otherwise specified. Itron Inline Connectors shall be 5 feet in length for meters 1 inch and smaller and 25 feet in length for meters 2 inch and larger.

The encoder register shall send data in ASCII format (American Standard Code for Information Interchange) to the endpoint. The encoder register shall transmit the complete odometer wheel reading, with a minimum of 6 digits and all 10 positions. An 8-digit register identification number that has been factory set and never duplicated shall also be sent to the reading device. A locating chip or other suitable device shall be affixed in such a way that when the 100W Endpoint interrogates the encoder register, the microprocessor shall determine the true position of each odometer wheel, encode the reading and send it to the Endpoint. The locating device shall not make contact with the odometer wheel or any other part of the register in order to prevent wear and corrosion of said connection. The use of Optical Character Recognition or Light Emitting Diodes is not an acceptable means of providing odometer wheel position.

Meter register resolution shall be 6 dial type or higher (if available).

Meter manufacturers must guarantee the complete sealed register for a period of not less than ten (10) years for satisfactory operating performance and against fogging. If the sealed register fogs and/or does not operate satisfactorily, as determined by the Department of Water, the meter manufacturer shall replace the unit at no cost to the Jefferson Parish Water Department during the warranty period.

Each meter shall meet new meter accuracy standards during the first year of operation. The meter manufacturer must further guarantee all internal working meter parts for a period of not less than ten

(10) years. During this period, measuring chambers shall meet the repaired meter accuracy standards of AWWA Manual M-6. Chambers which do not meet the aforementioned accuracy warranty shall be replaced by the manufacturer at no cost to the Jefferson Parish Water Department.

**Group 1. Positive Displacement Meters (Sizes  $\frac{3}{4}$ "x  $\frac{3}{4}$ ", 1" & 2"):**

Meters to be furnished shall meet or exceeds the American Water Works Associations Standards C-700-09 or latest revision.

Meters shall comply with the lead-free requirements as defined by NSF/ANSI Standard 61, Annex G (NSF 372) and 2014 provisions of the safe drinking water act.

Meters shall be nutating disc type and shall not exceed maximum number of nutations allowed under AWWA C-700-09. The thrust roller of the disc shall operate on a stainless steel roller.

The register assembly shall be permanently encased and rolled sealed in a stainless steel can with a glass lens. The glass lens must be heavy duty, scratch resistant, molded glass for readability, and shall be as near to unbreakable as possible.

The main case bottom cover shall be lead free bronze and attached with a minimum of four (4) stainless steel or bronze bolts of the cap screw type. Exterior trim bolts, nuts, and screws shall be bronze or stainless steel to insure long service life.

Laying lengths shall be as follows:

METER SIZE	LAYING LENGTH
$\frac{3}{4}$ "x $\frac{3}{4}$ "	7- $\frac{1}{2}$ "
1"	10- $\frac{3}{4}$ "
2"	17"

**Note:** There can be no change in these measurements as new meters must fit in the same space as the existing installations.

**Operating Characteristics**

<b>Meter Size</b>	<b>Low Flow (98.5% Min.)</b>	<b>Typical Operating Range</b>	<b>Maximum Continuous Flow</b>	<b>Pressure Loss (Not to Exceed)</b>
5/8" X 3/4"	0.25 GPM	0.50 to 25 GPM	15 GPM	2.8 PSI @ 15 GPM
1"	0.75 GPM	1.25 to 70 GPM	50 GPM	6.5 PSI @ 50 GPM
2"	1.50 GPM	1.50 to 170 GPM	100 GPM	3.3 PSI @ 100 GPM

Flow ratings shall be 25 GPM for 5/8"x 3/4" meters, 70 GPM for 1" meters and 170 GPM for 2" meters. 2" meters have elliptical ends.

DATE: 3/30/2016

INVITATION TO BID  
THIS IS NOT AN ORDER

BID NO.: 50-00116113

**JEFFERSON PARISH**  
PURCHASING DEPARTMENT  
P.O. BOX 9  
GRETNA, LA. 70054-0009  
504-364-2678

Page: 1

BUYER: MCamardelle@jeffparish.net

**BIDS WILL BE RECEIVED IN THE PURCHASING DEPARTMENT, SUITE 4400, JEFFERSON PARISH GENERAL GOVERNMENT BUILDING, 200 DERBIGNY STREET, GRETNA, LA 70053 UNTIL 2:00 PM, 4/14/2016 AND PUBLICLY OPENED THEREAFTER.**

**LATE BIDS WILL NOT BE ACCEPTED**

Unless submitting via online (see Page 3), each bid must be submitted in a sealed envelope bearing on the outside; the name of the Bidder, his address, and the name of the project for which the bid is submitted and the bid number.

**NOTE: ONLY BIDS WRITTEN IN INK OR TYPEWRITTEN, AND PROPERLY SIGNED BY A MEMBER OF THE FIRM OR AUTHORIZED REPRESENTATIVE, WILL BE ACCEPTED. PENCIL AND/OR PHOTOSTATIC FIGURES OR SIGNATURES SHALL RESULT IN BID REJECTION.**

**INSTRUCTIONS FOR BIDDERS AND GENERAL CONDITIONS**  
**THE FOLLOWING INSTRUCTIONS APPLY TO ALL BIDS**

All bids submitted are subject to these instructions and general conditions and any special conditions and specifications contained herein, all of which are made part of this bid proposal reference. By submitting a bid, vendor agrees to comply with all provisions of Louisiana Law as well be in compliance with the Jefferson Parish Code of Ordinances, Louisiana Code of Ethics, applicable Jefferson Parish ethical standards and Jefferson Parish Resolution No. 113646 and/or Resolution No. 113647.

All vendors submitting bids must register as a Jefferson Parish vendor if not already yet registered. Bidders may be required to furnish current W-9 Forms and respective Tax Identification Numbers within 10 days after bid opening if such information is not on file or not up to date. Registration forms may be downloaded from [www.purchasing.jeffparish.net](http://www.purchasing.jeffparish.net) and clicking on Vendor Information.

All quotations shall be based on F.O.B. Agency warehouse or job site, anywhere within the Parish as designated by the Purchasing Department. This provision does not apply to public works projects

JEFFERSON PARISH requires all products to be new (current) and all work must be performed according to standard practices for the project. Unless otherwise specified, no aftermarket parts will be accepted. Unless otherwise specified, all workmanship and materials must have at least one (1) year guaranty, in writing, from the date of delivery and/or acceptance of the project. Any deviations or alterations from the specifications must be indicated and/or supporting documentation supplied with bid submission.

Bidders should submit all questions in writing and fax them to the Purchasing Department at (504) 364-2693 no later than FIVE (5) working days prior to bid opening. Bid numbers should be mentioned in all requests. Questions may also be emailed to the buyer for this bid at the email address listed above. If submitting online, vendors may send questions via the E-Procurement site no later than Five (5) working days prior to the bid opening.

If this bid requires a pre-bid conference (see Additional Requirements section), bidders are advised that such conference will be held to allow bidders the opportunity to identify any discrepancies in the bid specifications and seek further clarification regarding instructions. The Purchasing Department will issue a written response to bidders' questions in the form of an Addendum. Please note that all official communication will be expressed in the form of an addendum.

All formal Addenda require written acknowledgement on the bid form by the bidder. Failure to acknowledge an Addendum on the bid form shall cause the bid to be rejected. JEFFERSON PARISH reserves the right to award bid to next lowest responsive and responsible bidder in this event.

The purpose and intention of this invitation to bid is to afford all suppliers an equal opportunity to bid on all construction, maintenance, repair, operating supplies and/or equipment listed in this bid proposal. JEFFERSON PARISH WILL ACCEPT ONE BID ONLY FROM EACH VENDOR. Items bid must meet specifications.

Visit our website at [HTTP://PURCHASING.JEFFPARISH.NET](http://PURCHASING.JEFFPARISH.NET)

JEFFERSON PARISH will accept one price for each item unless otherwise indicated. Two or more prices for one item will result in bid rejection. Bidders are required to complete, sign and return the bid form and/or complete and return the associated line item pricing forms as indicated. Vendors must not alter the bid forms. Doing so will cause the bid to be rejected.

If the bid exceeds \$30,000.00 and the company is duly authorized to do business in the state of Louisiana, a corporate resolution must be submitted with the bid or the person signing the bid documents must be listed on the Louisiana Secretary of State's website as an officer of the corporation, unless bidder has otherwise complied with LSA-R.S. 38:2212(B)(5). If the bid is in excess of \$30,000 and bidder is registered out of the state of Louisiana, a corporate resolution must be submitted with the bid, unless bidder has otherwise complied with LSA-R.S. 38:2212(B)(5). Failure to comply will cause bid to be rejected; the Parish reserves the right to award bid to the next lowest responsive and responsible bidder in this event. Bids submitted by Owner or Sole Proprietorships must include certification that he or she owns the entity for which the bid is signed. Sole proprietors submitting bids for public works projects shall within 10 days after bid opening submit sole proprietorship certification.

NOTE: A sample corporate resolution can be downloaded from our website <http://purchasing.jeffparish.net> or you may provide your own document. A sample certification of sole proprietorship can also be downloaded from our website <http://purchasing.jeffparish.net> or you may provide your own document.

### INSTRUCTIONS FOR BIDDERS AND GENERAL CONDITIONS

**A. AWARD OF CONTRACT:** JEFFERSON PARISH reserves the right to award contracts or place orders on a lump sum or individual item basis, or such combination, as shall in its judgment be in the best interest of JEFFERSON PARISH. Every contract or order shall be awarded to the LOWEST RESPONSIVE and RESPONSIBLE BIDDER, taking into consideration the CONFORMITY WITH THE SPECIFICATIONS and the DELIVERY AND/OR COMPLETION DATE. IN THE EVENT OF SPLIT AWARD, THE PURCHASING DEPARTMENT MAY CONTACT VENDORS TO REQUEST REQUIRED AFFIDAVITS. THOSE VENDORS WILL HAVE 10 DAYS FROM THE DATE OF NOTICE TO SUBMIT COMPLETE, SIGNED AND NOTARIZED AFFIDAVITS IN ORIGINAL FORMATS.

All bid prices shall remain valid for 45 days. Jefferson Parish and the lowest responsive and responsible bidder(s) by mutual written consent may mutually agree to extend the deadline for award by one (1) or more extensions of thirty (30) calendar days.

Preference is hereby given to materials, supplies, and provisions produced, manufactured or grown in Louisiana, quality being equal to articles offered by competitors outside the state. "LSA-R.S.38:2251-2261"

**B. USE OF BRAND NAMES AND STOCK NUMBERS:** Where brand names and stock numbers are specified, it is for the purpose of establishing certain minimum standards of quality. Bids may be submitted for products of equal quality, provided brand names and stock numbers are specified. Complete product data may be required prior to award.

**C. CANCELLATION OF CONTRACT:** JEFFERSON PARISH reserves the right to cancel all or any part if not shipped promptly. No charges will be allowed for parking or cartage unless specified in quotation. The order must not be filled at a higher price than quoted. JEFFERSON PARISH reserves the right to cancel any contract at anytime and for any reason by issuing a THIRTY (30) day written notice to the contractor.

For good cause and as consideration for executing a contract with Jefferson Parish, vendor conveys, sells, assigns and transfers to Jefferson Parish or its assigns all rights, title and interest in and to all causes of action it may now or hereafter acquire under the antitrust laws of the United States and the State of Louisiana, relating to the particular good or services purchased or acquired by Jefferson Parish.

**D. PRICES:** Jefferson Parish is exempt from paying sales tax under LSA-R.S. 47:301 (8)(c). All prices for purchases by Jefferson Parish of supplies and materials shall be quoted in the unit of measure specified and unless otherwise specified, shall be exclusive of state and Parish taxes. The price quoted for work shall be stated in figures. In the event there is a difference in unit prices and totals, the unit price shall prevail.

Quantities listed are for bidding purposes only. Actual requirements may be more or less than quantities listed.

Bidders are not to exclude from participation in, deny the benefits of, or subject to discrimination under any program or activity, any person in the United States on the grounds of race, color, national origin, or sex; nor discriminate on the basis of age under the Age Discrimination Act of 1975, or with respect to an otherwise qualified handicapped individual as provided in Section 504 of the Rehabilitation Act of 1973, or on the basis of religion, except that any exemption from such prohibition against discrimination on the basis of religion as provided in the Civil Rights Act of 1964, or Title VI and VII of the Act of April 11, 1968, shall also apply. This assurance includes compliance with the administrative requirements of the Revenue Sharing final handicapped discrimination provisions contained in Section 51.55 (c), (d), (e), and (k)(5) of the Regulations. New construction or renovation projects must comply with Section 504 of the 1973 Rehabilitation Act, as amended, in accordance with the American National Standard Institute's specifications (ANSI A17.1-1961).



## INSTRUCTIONS FOR BIDDERS AND GENERAL CONDITIONS

Advertised bids will be tabulated and a copy of the tabulation will be forwarded to each responding bidder.

**IN ACCORDANCE WITH STATE REGULATIONS JEFFERSON PARISH OFFERS ELECTRONIC PROCUREMENT TO ALL VENDORS**

**This Electronic Procurement System allows vendors the convenience of reviewing and submitting bids online. This is a secure site and authorized personnel have limited read access only. Please note requirements contained in this bid package for electronic bid submission.**

**Please visit the Purchasing Department webpage at <http://purchasing.jeffparish.net> to register and review Jefferson Parish solicitations.**

The general specifications for construction projects and the purchase of materials, services and/or supplies are those adopted by the JEFFERSON PARISH Council by Resolution No. 113646 or 113647 dated 12/09/09. The general conditions adopted by this resolution shall be considered as much a part of this document as if they were written wholly herein. A copy may be obtained from the Office of the Parish Clerk, Suite 6700, Jefferson Parish General Government Building, 200 Derbigny Street, Gretna, LA 70053. You may also obtain a copy by visiting the Purchasing Department webpage at <http://purchasing.jeffparish.net> and clicking on Online Forms.

**ADDITIONAL REQUIREMENTS FOR THIS BID**

**PLEASE MATCH THE NUMBERS PRINTED IN THIS BOX WITH THE  
CORRESPONDING INSTRUCTIONS BELOW.**

**10, 12, 13, 15**

1. All bidders must attend the MANDATORY pre-bid conference and will be required to sign in and out as evidence of attendance. In accordance with LSA R.S. 38:2212(l), all prospective bidders shall be present at the beginning of the MANDATORY pre-bid conference and shall remain in attendance for the duration of the conference. Any prospective bidder who fails to attend the conference or remain for the duration shall be prohibited from submitting a bid for the project.
2. Attendance to this pre-bid conference is optional. However, failure to attend the pre-bid conference shall not relieve the bidder of responsibility for information discussed at the conference. Furthermore, failure to attend the pre-bid conference and inspection does not relieve the successful bidder from the necessity of furnishing materials or performing any work that may be required to complete the work in accordance with the specification with no additional cost to the owner.
3. Contractor must hold current applicable JEFFERSON PARISH licenses with the Department of Inspection and Code Enforcement. Contractor shall obtain any and all permits required by the JEFFERSON PARISH Department of Inspection and Code Enforcement. The contractor shall be responsible for the payment of these permits. All permits must be obtained prior to the start of the project. Contractor must also hold any and all applicable Federal and State licenses. Contractor shall be responsible for the payment of these permits and shall obtain them prior to the start of the project.
4. A LA State Contractor's License will be required in accordance with LSA R.S. 37-2150 et. seq. and such license number will be shown on the outside of the bid envelope. Failure to comply will cause the bid to be rejected. Additionally if submitting the bid electronically, then the license number must be entered in the appropriate field in the Electronic Procurement system. Failure to comply will cause the bid to be rejected.
5. It is the bidder's responsibility to visit the job site and evaluate the job before submitting a bid.

**INSTRUCTIONS FOR BIDDERS AND GENERAL CONDITIONS**

6. Job site must be clean and free of all litter and debris daily and upon completion of the contract. Passageways must be kept clean and free of material, equipment, and debris at all times. Flammable material must be removed from the job site daily because storage will not be permitted on the premises. Precautions must be exercised at all times to safeguard the welfare of JEFFERSON PARISH and the general public.
7. PUBLIC WORKS BIDS: All awards for public works in excess of \$5,000.00 will be reduced to a formal contract which shall be recorded at the contractor's expense with the Clerk of Court and Ex-Officio Recorder of Mortgages for the Parish of Jefferson. A price list of recordation costs may be obtained from the Clerk of Court and Ex-Officio Recorder of Mortgages for the Parish of Jefferson. All awards in excess of \$25,000.00 will require both a performance and a payment bond. Unless otherwise stated in the bid specifications, the performance bond requirements shall be 100% of the contract price. Unless otherwise state in the bid specifications, the payment bond requirements shall be 100% of the contract price. Both bonds shall be supplied at the signing of the contract.
8. NON-PUBLIC WORKS BIDS: A performance bond will be required for this bid. The amount of the bond will be 100% of the contract price unless otherwise indicated in the specifications. The performance bond shall be supplied at the signing of the contract.
9. NON-PUBLIC WORKS BIDS: A payment bond will be required for this bid. The amount of the bond will be 100% of the contract price unless otherwise indicated in the specifications. The payment bond shall be supplied at the signing of the contract.
10. Unless otherwise stated in the bid specifications, the successful bidder will be required to procure standard insurance policies evidencing Parish-mandated insurance requirements as indicted on the attached sheet. The current certificate of insurance must be submitted by low bidder within 10 days after bid opening to the Purchasing Department. Failure to comply will cause bid to be rejected. JEFFERSON PARISH reserves the right to award bid to the next lowest responsive and responsible bidder in this event.
11. A bid bond will be required with bid submission in the amount of 5% of the total bid, unless otherwise stated in the bid specifications. Acceptable forms shall be limited to cashier's check, certified check, or surety bid bond. All sureties must be in original format (no copies) If submitting a bid online, vendors must submit an electronic bid bond through the respective online clearinghouse bond management system(s) as indicated in the electronic bid solicitation on Central Auction House. No scanned paper copies of any bid bond will be accepted as part of the electronic bid submission.
12. This is a requirements contract to be provided on an as needed basis. JEFFERSON PARISH makes no representations on warranties with regard to minimum guaranteed quantities unless otherwise stated in the bid specifications.
13. Freight charges should be included in total cost when quoting. If not quoted FOB DELIVERED, freight must be quoted as a separate item. Bid may be rejected if not quoted FOB DELIVERED or if freight charges are not indicated on bid form.
14. PUBLIC WORKS BIDS - Completed, Signed and Properly Notarized Affidavits (in Original Format) required; Non-Conviction Affidavit, Non-Collusion Affidavit, Campaign Contribution Affidavit and E-Verify Affidavit must be completed, signed, notarized and submitted by low bidder within 10 days after bid opening to the Purchasing Department on all solicitations for construction, alteration or demolition of public building or project, including but not limited to requirements found in LSA-RS 38:2212.9; LSA-RS 38:2212.10; LSA-RS 38:2224; Code of Ordinances, Jefferson Parish, Louisiana, Sec 2-923.1. Failure to comply will cause bid to be rejected; the Parish reserves the right to award bid to the next lowest responsive and responsible bidder in this event. For the convenience of vendors, all affidavits have been combined into one form entitled PUBLIC WORKS BID AFFIDAVIT. This affidavit must be submitted in its original format for the bid to be considered responsive.
15. NON PUBLIC WORK BIDS - Completed, Signed and Properly Notarized Affidavits (in Original Format) required; Non-Collusion Affidavit, and Campaign Contribution Affidavit must be completed, signed, notarized and submitted by low bidder within 10 days after bid opening to the Purchasing Department. See LSA-RS 38:2212.10; LSA-RS 38:2224; Code of Ordinances, Jefferson Parish, Louisiana , Sec 2-923.1 Failure to comply will cause bid to be rejected; the Parish reserves the right to award bid to the next lowest responsive and responsible bidder in this event. For the convenience of vendors, all affidavits have been combined into one form entitled NON PUBLIC WORKS BID AFFIDAVIT. This affidavit must be submitted in its original format for the bid to be considered responsive.

It shall be the duty of every parish officer, employee, department, agency, special district, board, and commission; and the duty of every contractor, subcontractor, and licensee of the parish, and the duty of every applicant for certification of eligibility for a parish contract or program, to cooperate with the Inspector General in any investigation, audit, inspection, performance review, or hearing pursuant to Jefferson Parish Code of Ordinances Section 2-155.10(19). By submitting a bid, vendor acknowledges this and will abide by all provisions of the referenced Jefferson Parish Code of Ordinances.

DATE: 3/30/2016

Page: 5

BID NO.: 50-00116113

**BID FORM**  
Non Public Works

**All Public Work Projects are required to use the Louisiana Uniform Public Work Bid Form**

All prices must be held firm unless an escalation provision is requested in this bid. Jefferson Parish will allow one escalation during the term of the contract, which may not exceed the U.S. Bureau of Labor Statistics National Index for all Urban Consumers, unadjusted 12 month figure. The most recently published figure issued at the time an adjustment is requested will be used. A request must be made in writing by the vendor, and the escalation will only be applied to purchases made after the request is made.

Are you requesting an escalation provision?

YES \_\_\_\_\_ NO X

MAXIMUM ESCALATION PERCENTAGE REQUESTED N/A %

INITIAL BID PRICES WILL REMAIN FIRM THROUGH THE DATE OF TWO YEARS FROM DATE OF AWARD

For the purposes of comparison of bids when an escalation provision is requested, Jefferson Parish will apply the maximum escalation percentage quoted by the bidder to the period to which it is applied in the bid. The initial price and the escalation will be used to calculate the total bid price. It will be assumed, for comparison of prices only, that an equal amount of material or labor is purchased each month throughout the entire contract.

**DELIVERY: FOB JEFFERSON PARISH**

INDICATE DELIVERY DATE ON EQUIPMENT AND SUPPLIES

SEE DELIVERY SCHEDULE

**LOUISIANA CONTRACTOR'S LICENSE NO.:** (if applicable) NOT APPLICABLE

**THIS SECTION MUST BE COMPLETED BY BIDDER:**

FIRM NAME: BADGER METER, INC.

ADDRESS: 4545 W. BROWN DEER RD.

CITY, STATE: MILWAUKEE, WISCONSIN

ZIP: 53223

TELEPHONE: ( 800 ) 876-3837 x15896

FAX: ( 414 ) 371-5981

EMAIL ADDRESS: bids@badgermeter.com

In the event that addenda are issued with this bid, bidders MUST acknowledge all addenda on the bid form. Bidder must acknowledge receipt of an addendum on the bid form as indicated. Failure to acknowledge any addendum on the bid form will result in bid rejection.

Acknowledge Receipt of Addenda: NUMBER: \_\_\_\_\_

NUMBER: \_\_\_\_\_

NUMBER: \_\_\_\_\_

NUMBER: \_\_\_\_\_

TOTAL PRICE OF ALL BID ITEMS: \$ 353,193.00

AUTHORIZED

SIGNATURE: 

THERESA M. SZAFRANSKI

Printed Name

TITLE: ASSISTANT SECRETARY

**SIGNING INDICATES YOU HAVE READ AND COMPLY WITH THE INSTRUCTIONS AND CONDITIONS.**

**NOTE: All bids should be returned with the BID NUMBER and BID OPENING DATE indicated on the outside of the envelope submitted to the Purchasing Department.**

DATE: 3/30/2016

## INVITATION TO BID FROM JEFFERSON PARISH - continued

Page 6

BID NO.: 50-00116113

SEALED BID

ITEM NUMBER	QUANTITY	U/M	DESCRIPTION OF ARTICLES	UNIT PRICE QUOTED	TOTALS
1	3,000.00	EA	TWO (2) YEAR CONTRACT FOR THE SUPPLY OF RESIDENTIAL WATER METERS AND ASSEMBLIES FOR THE JEFFERSON PARISH DEPARTMENT OF ENGINEERING		
			0010 5/8 INCH X 3/4 INCH POSITIVE DISPLACEMENT WATER METER RATED AT 25 GPM  TYPICAL OPERATING RANGE - GROUP 1  RCDL M25, HR-E W/5' ITRON CONNECTOR OR EQUAL	\$79.00	\$237,000.00
2	500.00	EA	0020 1 INCH POSITIVE DISPLACEMENT WATER METER RATED AT 70 GPM TYPICAL OPERATING  RANGE - GROUP 1  RCDL M70, HR-E W/5' ITRON CONNECTOR OR EQUAL	\$159.00	\$ 79,500.00
			0030 2 INCH WATER POSITIVE DISPLACEMENT WATER METER RATED AT 170 GPM TYPICAL OPERATING RANGE - GROUP 1  RCDL M170, HR-E W/5' ITRON CONNECTOR OR EQUAL	\$366.93	\$36,693.00

**CORPORATE RESOLUTION**  
SEE ATTACHED AUTHORIZATION TO SIGN

EXCERPT FROM MINUTES OF MEETING OF THE BOARD OF DIRECTORS OF  
\_\_\_\_\_  
INCORPORATED.

AT THE MEETING OF DIRECTORS OF \_\_\_\_\_  
INCORPORATED, DULY NOTICED AND HELD ON \_\_\_\_\_,  
A QUORUM BEING THERE PRESENT, ON MOTION DULY MADE AND SECONDED. IT  
WAS:

RESOLVED THAT \_\_\_\_\_, BE AND IS HEREBY  
APPOINTED, CONSTITUTED AND DESIGNATED AS AGENT AND ATTORNEY-IN-  
FACT OF THE CORPORATION WITH FULL POWER AND AUTHORITY TO ACT ON  
BEHALF OF THIS CORPORATION IN ALL NEGOTIATIONS, BIDDING, CONCERNS  
AND TRANSACTIONS WITH THE PARISH OF JEFFERSON OR ANY OF ITS AGENCIES,  
DEPARTMENTS, EMPLOYEES OR AGENTS, INCLUDING BUT NOT LIMITED TO, THE  
EXECUTION OF ALL BIDS, PAPERS, DOCUMENTS, AFFIDAVITS, BONDS, SURETIES,  
CONTRACTS AND ACTS AND TO RECEIVE ALL PURCHASE ORDERS AND NOTICES  
ISSUED PURSUANT TO THE PROVISIONS OF ANY SUCH BID OR CONTRACT, THIS  
CORPORATION HEREBY RATIFYING, APPROVING, CONFIRMING, AND ACCEPTING  
EACH AND EVERY SUCH ACT PERFORMED BY SAID AGENT AND ATTORNEY-IN-  
FACT.

I HEREBY CERTIFY THE FOREGOING TO BE  
A TRUE AND CORRECT COPY OF AN  
EXCERPT OF THE MINUTES OF THE ABOVE  
DATED MEETING OF THE BOARD OF  
DIRECTORS OF SAID CORPORATION, AND  
THE SAME HAS NOT BEEN REVOKED OR  
RESCINDED.

\_\_\_\_\_  
**SECRETARY-TREASURER**

\_\_\_\_\_  
**DATE**

## **Non-Public Works Bid Affidavit Instructions**

- **Affidavit is supplied as a courtesy to Affiants, but it is the responsibility of the affiant to insure the affidavit they submit to Jefferson Parish complies, in both form and content, with federal, state and parish laws.**
- **Affidavit must be signed by an authorized representative of the entity or the affidavit will not be accepted.**
- **Affidavit must be notarized or the affidavit will not be accepted.**
- **Notary must sign name, print name, and include bar/notary number, or the affidavit will not be accepted.**
- **Affiant MUST select either A or B when required or the affidavit will not be accepted.**
- **Affiants who select choice A must include an attachment or the affidavit will not be accepted.**
- **If both choice A and B are selected, the affidavit will not be accepted.**
- **Affidavit marked N/A will not be accepted.**
- **It is the responsibility of the Affiant to submit a new affidavit if any additional campaign contributions are made after the affidavit is executed but prior to the time the council acts on the matter.**

*Instruction sheet may be omitted when submitting the affidavit*

**Non-Public Works Bid****AFFIDAVIT****STATE OF** WISCONSIN**PARISH/COUNTY OF** MILWAUKEE

BEFORE ME, the undersigned authority, personally came and appeared: \_\_\_\_\_

THERESA M. SZAFRANSKI, (Affiant) who after being by me duly sworn, deposed and said that he/she is the fully authorized ASSISTANT SECRETARY of BADGER METER, INC. (Entity), the party who submitted a bid in response to Bid Number 50-00116113, to the Parish of Jefferson.

Affiant further said:

Campaign Contribution Disclosures

**(Choose A or B, if option A is indicated please include the required attachment):**

**Choice A** \_\_\_\_\_ Attached hereto is a list of all campaign contributions, including the date and amount of each contribution, made to current or former elected officials of the Parish of Jefferson by Entity, Affiant, and/or officers, directors and owners, including employees, owning 25% or more of the Entity during the two-year period immediately preceding the date of this affidavit or the current term of the elected official, whichever is greater. Further, Entity, Affiant, and/or Entity Owners have not made any contributions to or in support of current or former members of the Jefferson Parish Council or the Jefferson Parish President through or in the name of another person or legal entity, either directly or indirectly.

**Choice B** X there are **NO** campaign contributions made which would require disclosure under Choice A of this section.

Debt Disclosures

**(Choose A or B, if option A is indicated please include the required attachment):**

Choice A \_\_\_\_\_ Attached hereto is a list of all debts owed by the affiant to any elected or appointed official of the Parish of Jefferson, and any and all debts owed by any elected or appointed official of the Parish to the Affiant.

Choice B X \_\_\_\_\_ There are **NO** debts which would require disclosure under Choice A of this section.

Affiant further said:

That Affiant has employed no person, corporation, firm, association, or other organization, either directly or indirectly, to secure the public contract under which he received payment, other than persons regularly employed by the Affiant whose services in connection with the construction, alteration or demolition of the public building or project or in securing the public contract were in the regular course of their duties for Affiant; and

*[The remainder of this page is intentionally left blank.]*



That no part of the contract price received by Affiant was paid or will be paid to any person, corporation, firm, association, or other organization for soliciting the contract, other than the payment of their normal compensation to persons regularly employed by the Affiant whose services in connection with the construction, alteration or demolition of the public building or project were in the regular course of their duties for Affiant.

*Theresa M. Szafranski*  
Signature of Affiant

THERESA M. SZAFRANSKI, ASSISTANT SECRETARY  
Printed Name of Affiant

SWORN AND SUBSCRIBED TO BEFORE ME

ON THE 8TH DAY OF APRIL, 2016.

*Kyle J. Lockwood*  
Notary Public

KYLE J. LOCKWOOD  
Printed Name of Notary

204014  
Notary/Bar Roll Number

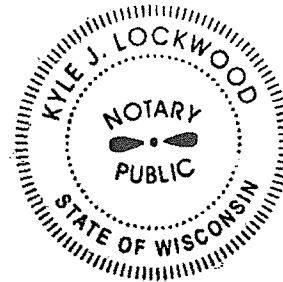

My commission expires May 19<sup>th</sup>, 2018.

**INSURANCE REQUIREMENTS - BIDS**

All insurance requirements shall conform to Jefferson Parish Resolution No. 113646 or No. 113647. The contractor shall not commence work under this contract until he has obtained all insurance and complied with the requirements of the specifications and said Parish Resolutions. Except as otherwise provided by law, the Parish Attorney's Office with the concurrence of the Director of Risk Management is authorized to omit in whole or part the insurance requirements of this section in connection with contracts. Vendors inquiring about this shall submit his written request to the Purchasing Department prior to the due date of the bid. Contractor must deliver and maintain such insurances as provided; failure to do so shall be grounds for suspension, discontinuation or termination of the contract.

*Successful bidder will be required to procure standard insurance policies evidencing Parish mandated insurance requirements indicated below. The current certificate of insurance must be submitted by low bidder within 10 days after bid opening to the Purchasing Department. Failure to comply will cause bid to be rejected.*

**1. WORKER'S COMPENSATION INSURANCE**

As required by Louisiana State Statute, exception; Employer's Liability, Section B shall be \$1,000,000 per occurrence when Work is to be over water and involves maritime exposures to cover all employees not covered under the State Worker's Compensation Act, otherwise this limit shall be no less than \$500,000 per occurrence.

**2. COMMERCIAL GENERAL LIABILITY**

Shall provide limits not less than the following: \$1,000,000.00 Combined Single Limit per Occurrence for bodily injury and property damage.

**3. COMPREHENSIVE AUTOMOBILE LIABILITY**

Bodily injury liability \$1,000,000.00 each person; \$1,000,000.00 each occurrence.  
Property Damage Liability \$1,000,000.00 each occurrence.

**DEDUCTIBLES**

No insurance required shall include a deductible not greater than \$10,000.00. The cost of the deductible shall be borne by the contractor.

NOTE: If the vendor requires a change in deductibles, the request must be submitted in writing to the Purchasing Department prior to the due date of the bid. Such request shall be reviewed by the Parish Attorney's Office.

**UMBRELLA LIABILITY COVERAGE**

An umbrella policy or excess may be used to meet minimum requirements.

**CONSTRUCTION AND RENOVATION PROJECTS:**

Unless otherwise specified in the bid, these additional insurance is required. Such insurance is due upon contract execution.

**OWNER'S PROTECTIVE LIABILITY**

To be for the same limits of liability for bodily injury and property damage liability established for commercial general liability.

**BUILDER'S RISK INSURANCE**

The contractor shall maintain Builder's Risk Insurance at his own expense to insure both the owner (Parish of Jefferson) and contractor as their interest may appear.

**NOTE for CERTIFICATE HOLDER:**

All insurance certificates shall list the certificate holder as follows:

"The Parish of Jefferson, its Districts, Departments and Agencies under the direction of the Parish President and the Parish Council." Additionally, the address on the Certificates should reflect the department which is letting the bid and reference the respective bid number.

Revised 2.10.2014



**Badger Meter**

## Lead-Free Bronze Disc Meters

### PRODUCTS COVERED

This warranty shall apply to all Recordall® Lead-Free Bronze Disc Meters, models LP through 170, when used to measure potable water, including the registers and encoders used with these meters (collectively "Product") sold on or after November 1, 2012. This warranty is extended only to utilities, municipalities, other commercial users and authorized Badger Meter, Inc. distributors, hereafter referred to as "Customer" and does NOT apply to consumers or any person or entity who is not an original customer of Badger Meter or its authorized distributors.

### MATERIALS AND WORKMANSHIP

Badger Meter warrants Product to be free from defects in materials and workmanship appearing within the following time frames and those listed in the table below:

#### Housings

Twenty-five (25) years and six (6) months after shipment from Badger Meter.

#### Local Registers Supplied with the Meters Listed Herein

Twenty-five (25) years and six (6) months after shipment from Badger Meter.

	AWWA New Meter Accuracy	AWWA Repaired Meter Accuracy (AWWA M6 Manual)	Badger Meter Extended Low Flow Meter Accuracy
Recordall Meter Model, Size	<i>The meter product will meet or exceed new meter accuracy standards set forth in AWWA Standard C700 for the following periods:</i>	<i>The meter product will meet or exceed repaired meter accuracy standards set forth in AWWA Manual M-6, Chapter 5, Table 5.3 for the following periods:</i>	<i>Badger Meter further warrants the meter product to meet or exceed the following extended low flow accuracies in excess of AWWA standard:</i>
<b>Model LP, 5/8" and 5/8" x 3/4"</b>	Five (5) years from date of shipment or registration of 750,000 gallons, whichever occurs first.	Fifteen (15) years from date of shipment or registration of 2,500,000 gallons, whichever occurs first, with a 20 gpm safe maximum operating capacity and a 10 gpm maximum rate for continuous operation.	—
<b>Model 25, 5/8" and 5/8" x 3/4"</b>	Five (5) years from date of shipment or registration of 750,000 gallons, whichever occurs first.	Fifteen (15) years from date of shipment or registration of 2,500,000 gallons, whichever occurs first, with a 25 gpm safe maximum operating capacity and a 15 gpm maximum rate for continuous operation.	Badger Meter warrants Product low flow accuracy of 98.5% at a rate of 1/4 gpm and low flow accuracy of 95.0% at a rate of 1/8 gpm for five (5) years from date of shipment or registration of 675,000 gallons, whichever occurs first.
<b>Model 35, 3/4"</b>	Five (5) years from date of shipment or registration of 750,000 gallons, whichever occurs first.	Fifteen (15) years from date of shipment or registration of 2,500,000 gallons, whichever occurs first, with a 35 gpm safe maximum operating capacity and a 25 gpm maximum rate for continuous operation.	Badger Meter warrants Product low flow accuracy of 97% at a rate of 3/8 gpm for five (5) years from date of shipment or registration of 675,000 gallons, whichever occurs first.
<b>Model 55, 1"</b>	Five (5) years from date of shipment or registration of 1,000,000 gallons, whichever occurs first.	Fifteen (15) years from date of shipment or registration of 3,000,000 gallons, whichever occurs first, with a 55 gpm safe maximum operating capacity and a 40 gpm maximum rate for continuous operation.	Badger Meter warrants Product low flow accuracy of 95% at a rate of 1/2 gpm for three (3) years from date of shipment or registration of 575,000 gallons, whichever occurs first.
<b>Model 70, 1"</b>	Five (5) years from date of shipment or registration of 1,100,000 gallons, whichever occurs first.	Fifteen (15) years from date of shipment or registration of 3,250,000 gallons, whichever occurs first, with a 70 gpm safe maximum operating capacity and a 50 gpm maximum rate for continuous operation.	Badger Meter warrants Product low flow accuracy of 95% at a rate of 3/4 gpm for three (3) years from date of shipment or registration of 1,100,000 gallons, whichever occurs first.
<b>Model 120, 1-1/2"</b>	Two (2) years from date of shipment or registration of 1,600,000 gallons, whichever occurs first.	Fifteen (15) years from date of shipment or registration of 5,600,000 gallons, whichever occurs first, with a 120 gpm safe maximum operating capacity and a 80 gpm maximum rate for continuous operation.	Badger Meter warrants Product low flow accuracy of 95% at a rate of 1-1/4 gpm for two (2) years from date of shipment or registration of 1,440,000 gallons, whichever occurs first.
<b>Model 170, 2"</b>	Two (2) years from date of shipment or registration of 2,100,000 gallons, whichever occurs first.	Fifteen (15) years from date of shipment or registration of 10,400,000 gallons, whichever occurs first, with a 170 gpm safe maximum operating capacity and a 100 gpm maximum rate for continuous operation.	Badger Meter warrants Product low flow accuracy of 95% at a rate of 1-1/2 gpm for two (2) years from date of shipment or registration of 1,890,000 gallons, whichever occurs first.

## PRODUCT RETURNS

Any Product proved to the satisfaction of Badger Meter to have failed the foregoing warranties will, at the option of Badger Meter, be repaired or replaced without charge to the Customer. The obligation hereunder of Badger Meter shall be limited to such repair and replacement and shall be conditioned upon Badger Meter receiving written notice of any alleged defect within ten (10) days after its discovery. This exclusive remedy shall not be deemed to have failed its essential purpose so long as Badger Meter is willing and able to replace defective products or issue a credit to purchaser within a reasonable time of proof to Badger Meter that a defect is involved. Product returns must be shipped by the Customer prepaid F.O.B. to the nearest Badger Meter factory or distribution center. The Customer shall be responsible for all direct and indirect costs associated with removing original product and reinstalling the repaired or replacement Product.

## LIMITS OF LIABILITY

This warranty shall not apply to Product repaired or altered by any party other than Badger Meter. The foregoing warranty applies only to the extent that the Product is installed, serviced and operated strictly in accordance with AWWA Standard C700 and AWWA M6 Manual. The warranty shall not apply and shall be void with respect to Product exposed to conditions other than those detailed in Badger Meter Product technical literature and Installation and Operation Manuals (IOMs), or which have been subject to vandalism, negligence, accident, acts of God, improper installation, operation or repair, alteration, or other circumstances which are beyond the reasonable control of Badger Meter. With respect to Product not manufactured by Badger Meter, the warranty obligations of Badger Meter shall in all respects conform and be limited to the warranty extended to Badger Meter by the supplier.

**THE FOREGOING WARRANTIES ARE EXCLUSIVE AND IN LIEU OF ALL OTHER EXPRESS AND IMPLIED WARRANTIES WHATSOEVER, INCLUDING BUT NOT LIMITED TO IMPLIED WARRANTIES OF MERCHANTABILITY AND FITNESS FOR A PARTICULAR PURPOSE (except warranties of title).**

Any description of the Product, whether in writing or made orally by Badger Meter or Badger Meter agents, specifications, samples, models, bulletins, drawings, diagrams, engineering sheets or similar materials used in connection with any Customer's order are for the sole purpose of identifying the Product and shall not be construed as an express warranty. Any suggestions by Badger Meter or Badger Meter agents regarding use, application, or suitability of the Product shall not be construed as an express warranty unless confirmed to be such in writing by Badger Meter.

**Exclusion of Consequential Damages and Disclaimer of Other Liability.** The liability of Badger Meter with respect to breaches of the foregoing warranty shall be limited as stated herein. The liability of Badger Meter shall in no event exceed the contract price. **BADGER METER SHALL NOT BE SUBJECT TO AND DISCLAIMS: (1) ANY OTHER OBLIGATIONS OR LIABILITIES ARISING OUT OF BREACH OF CONTRACT OR OF WARRANTY, (2) ANY OBLIGATIONS WHATSOEVER ARISING FROM TORT CLAIMS (INCLUDING NEGLIGENCE AND STRICT LIABILITY) OR ARISING UNDER OTHER THEORIES OF LAW WITH RESPECT TO PRODUCTS SOLD OR SERVICES RENDERED BY BADGER METER, OR ANY UNDERTAKINGS, ACTS OR OMISSIONS RELATING THERETO, AND (3) ALL CONSEQUENTIAL, INCIDENTAL, AND CONTINGENT DAMAGES WHATSOEVER.**

Recordall is a registered trademark of Badger Meter, Inc. Other trademarks appearing in this document are the property of their respective entities. Due to continuous research, product improvements and enhancements, Badger Meter reserves the right to change product or system specifications without notice, except to the extent an outstanding contractual obligation exists. © 2014 Badger Meter, Inc. All rights reserved.

**[www.badgermeter.com](http://www.badgermeter.com)**

The Americas | Badger Meter | 4545 West Brown Deer Rd | PO Box 245036 | Milwaukee, WI 53224-9536 | 800-876-3837 | 414-355-0400  
México | Badger Meter de las Americas, S.A. de C.V. | Pedro Luis Ogazón N°32 | Esq. Angelina N°24 | Colonia Guadalupe Inn | CP 01050 | México, DF | México | +52-55-5662-0882  
Europe, Middle East and Africa | Badger Meter Europa GmbH | Nürtinger Str 76 | 72639 Neuffen | Germany | +49-7025-9208-0  
Czech Republic | Badger Meter Czech Republic s.r.o. | Malíkova 2082/26 | 621 00 Brno, Czech Republic | +420-5-41420411  
Slovakia | Badger Meter Slovakia s.r.o. | Raciánska 109/B | 831 02 Bratislava, Slovakia | +421-2-44 63 83 01  
Asia Pacific | Badger Meter | 80 Marine Parade Rd | 21-04 Parkway Parade | Singapore 449269 | +65-63464836  
China | Badger Meter | 7-1202 | 99 Hangzhong Road | Minhang District | Shanghai | China 201101 | +86-21-5763 5412

Legacy Document Number: RD-W-4-AWWA-EN



**Badger Meter**

## Recordall® Disc Meters

Lead-Free Bronze Alloy, Sizes 5/8", 5/8" x 3/4", 3/4" & 1"  
NSF/ANSI Standards 61 and 372 Certified

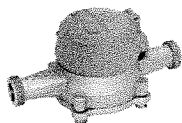

**Model LP—5/8", 5/8" x 3/4"**

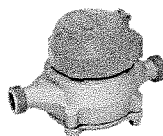

**Model 25—5/8", 5/8" x 3/4"**

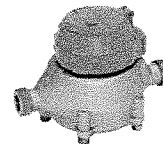

**Model 35—3/4"**

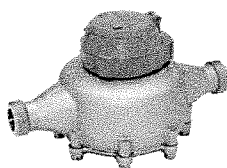

**Model 55—1"**

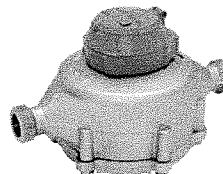

**Model 70—1"**

### DESCRIPTION

The Recordall Disc Series meters meet or exceed the most recent revision of AWWA Standard C700 and are available in a lead-free bronze alloy. The meters comply with the lead-free provisions of the Safe Drinking Water Act, are certified to NSF/ANSI Standards 61 and 372 (Trade Designations: MLP-LL, M25-LL, M35-LL, M55-LL, M70-LL) and carry the NSF-61 mark on the housing. All components of the lead-free bronze alloy meter (housing, measuring element, seals, and so on) comprise the certified system.

**Applications:** For use in measurement of potable cold water in residential, commercial and industrial services where flow is in one direction only.

**Operation:** Water flows through the meter's strainer and into the measuring chamber where it causes the disc to nutate. The disc, which moves freely, nutates on its own ball, guided by a thrust roller. A drive magnet transmits the motion of the disc to a follower magnet located within the permanently sealed register. The follower magnet is connected to the register gear train. The gear train reduces the disc nutations into volume totalization units displayed on the register or encoder face.

**Operating Performance:** The Recordall Disc Series meters meet or exceed registration accuracy for the low flow rates (95%), normal operating flow rates ( $100 \pm 1.5\%$ ), and maximum continuous operation flow rates as specifically stated in AWWA Standard C700.

**Construction:** Recordall Disc meter construction, which complies with ANSI/AWWA standard C700, consists of three basic components: meter housing, measuring chamber and permanently sealed register or encoder. The meter is available in a lead-free bronze alloy with externally-threaded spuds. A corrosion-resistant engineered polymer material is used for the measuring chamber.

**Magnetic Drive:** Direct magnetic drive, through the use of high-strength magnets, provides positive, reliable and dependable register coupling for straight-reading or AMR/AMI meter reading options.

**Tamper-Proof Features:** Unauthorized removal of the register or encoder is inhibited by the option of a tamper detection seal wire screw, TORX® tamper-resistant seal screw or the proprietary tamper-resistant keyed seal screw. Each can be installed at the meter site or at the factory.

**Maintenance:** Badger Meter Recordall Disc Series meters are designed and manufactured to provide long-term service with minimal maintenance. When maintenance is required, it can be performed easily either at the meter installation or at any other convenient location.

To simplify maintenance, the register, measuring chamber, and strainer can be replaced without removing the meter housing from the installation. No change gears are required for accuracy calibration. Interchangeability of parts among like-sized meters and meter models also minimizes spare parts inventory investment. The built-in strainer has an effective straining area of twice the inlet size.

**Connections:** Tailpieces/Unions for installations of meters on various pipe types and sizes, including misaligned pipes, are available as an option.

### Meter Spud and Connection Sizes

Model	Size Designation	"L" Laying Length	"B" Bore Dia.	Coupling Nut and Spud Thread	Tailpiece Pipe Thread (NPT)
LP	5/8"	7-1/2"	5/8"	3/4" (5/8")	1/2"
	5/8" x 3/4"	7-1/2"	5/8", 3/4"	1" (3/4")	3/4"
25	5/8"	7-1/2"	5/8"	3/4" (5/8")	1/2"
	5/8" x 3/4"	7-1/2"	5/8", 3/4"	1" (3/4")	3/4"
35	3/4"	7-1/2"	3/4"	1" (3/4")	3/4"
	3/4"	9"	3/4"	1" (3/4")	3/4"
	3/4" x 1"	9"	3/4"	1-1/4" (1")	1"
55	1"	10-3/4"	1"	1-1/4" (1")	1"
70	1"	10-3/4"	1"	1-1/4" (1")	1"

## SPECIFICATIONS

	Model LP (5/8" & 5/8" x 3/4")	Model 25 (5/8" & 5/8" x 3/4")	Model 35 (3/4")	Model 55 (1")	Model 70 (1")
<b>Typical Operating Range</b> (100% ± 1.5%)	0.5...20 gpm (0.11...4.5 m³/hr)	0.5...25 gpm (0.11...5.7 m³/hr)	0.75...35 gpm (0.17...7.9 m³/hr)	1...55 gpm (0.23...12.5 m³/hr)	1.25...70 gpm (0.28...16 m³/hr)
<b>Low Flow</b>	0.25 gpm (0.057 m³/hr) Min. 95%	0.25 gpm (0.057 m³/hr) Min. 98.5%	0.375 gpm (0.085 m³/hr) Min. 97%	0.5 gpm (0.11 m³/hr) Min. 95%	0.75 gpm (0.17 m³/hr) Min. 95%
<b>Maximum Continuous Operation</b>	10 gpm (2.3 m³/hr)	15 gpm (3.4 m³/hr)	25 gpm (5.7 m³/hr)	40 gpm (9.1 m³/hr)	50 gpm (11.3 m³/hr)
<b>Pressure Loss at Maximum Continuous Operation</b>	5/8" size: 2 psi @ 10 gpm (0.14 bar @ 2.3 m³/hr) 5/8" x 3/4" size: 1.5 psi @ 10 gpm (0.10 bar @ 2.3 m³/hr)	5/8" size: 3.5 psi @ 15 gpm (0.24 bar @ 3.4 m³/hr) 5/8" x 3/4" size: 2.8 psi @ 15 gpm (0.19 bar @ 3.4 m³/hr)	5 psi @ 25 gpm (0.37 bar @ 5.7 m³/hr)	3.4 psi @ 40 gpm (0.23 bar @ 9.1 m³/hr)	6.5 psi @ 50 gpm (0.45 bar @ 11.3 m³/hr)
<b>Maximum Operating Temperature</b>	80° F (26° C)				
<b>Maximum Operating Pressure</b>	150 psi (10 bar)				
<b>Measuring Element</b>	Nutating disc, positive displacement				
<b>Meter Connections</b>	<i>Available in NL bronze and engineered polymer to fit spud thread bore diameter sizes:</i>				
	5/8" or 3/4" (DN 15 mm)	5/8" size: 5/8" (DN 15 mm) 5/8" x 3/4" size: 3/4" (DN 15 mm)	3/4" (DN 20 mm)	1" (DN 25 mm)	1" (DN 25 mm)

## MATERIALS

	Model LP (5/8" & 5/8" × 3/4")	Model 25 (5/8" & 5/8" × 3/4")	Model 35 (3/4")	Model 55 (1")	Model 70 (1")
Meter Housing	Lead-free bronze alloy				
Housing Bottom Plates	Lead-free bronze alloy, cast iron, engineered polymer		Cast iron, lead-free bronze alloy		
Measuring Chamber	Engineered polymer				
Disc	Engineered polymer				
Trim	Stainless steel				
Strainer	Engineered polymer				
Disc Spindle	Engineered polymer	Stainless steel	Stainless steel	Engineered polymer	Stainless steel
Magnet	Ceramic	Ceramic	Ceramic	Polymer bonded	Ceramic
Magnet Spindle	Engineered polymer	Stainless steel	Stainless steel	Engineered polymer	Stainless steel
Register Lid and Shroud	Engineered polymer, bronze				

## DIMENSIONS

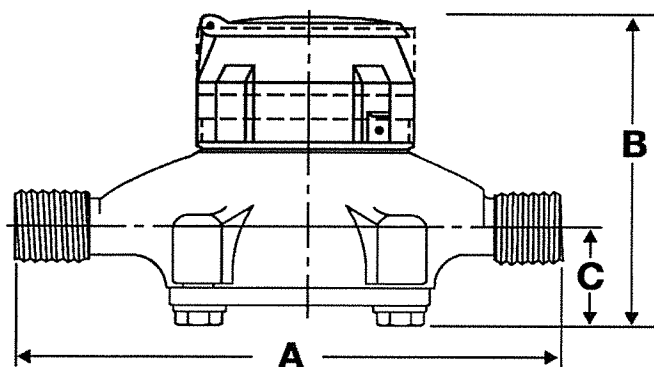

Meter Size	Model	A Laying Length	B Height Reg.	C Centerline Base	Width	Approx. Shipping Weight
5/8" and 5/8" × 3/4" (15 mm)	LP	7-1/2" (190 mm)	3.70" (94 mm)	1.26" (32 mm)	3.75" (95 mm)	3 lb (1.4 kg)
5/8" (15 mm)	25	7-1/2" (190 mm)	4-15/16" (125 mm)	1-11/16" (42 mm)	4-1/4" (108 mm)	4-1/2 lb (2 kg)
5/8" × 3/4" (15 mm)		7-1/2" (190 mm)	4-15/16" (125 mm)	1-11/16" (42 mm)	4-1/4" (108 mm)	4-1/2 lb (2 kg)
3/4" (20 mm)	35	7-1/2" (190 mm)	5-1/4" (133 mm)	1-5/8" (41 mm)	5" (127 mm)	5-1/2 lb (2.5 kg)
3/4" (20 mm)		9" (229 mm)	5-1/4" (133 mm)	1-5/8" (41 mm)	5" (127 mm)	5-3/4 lb (2.6 kg)
3/4" × 1" (20 mm)		9" (229 mm)	5-1/4" (133 mm)	1-5/8" (41 mm)	5" (127 mm)	6 lb (2.7 kg)
1" (25 mm)	55	10-3/4" (273 mm)	6" (152 mm)	2-1/32" (52 mm)	6-1/4" (159 mm)	8-3/4 lb (3.9 kg)
1" (25 mm)	70	10-3/4" (273 mm)	6-1/2" (165 mm)	2-5/16" (59 mm)	7-3/4" (197 mm)	11-1/2 lb (5.2 kg)

## REGISTERS / ENCODERS

### Standard—Sweep-Hand Registration

The standard register is a straight-reading, permanently sealed magnetic drive register. Dirt, moisture, tampering and lens fogging problems are eliminated. The register has a six-odometer wheel totalization display, 360° test circle with center sweep hand, and flow finder to detect leaks. Register gearing is made of self-lubricating engineered polymer, which minimizes friction and provides long life. The multi-position register simplifies meter installation and reading. The register capacity is 10,000,000 gallons (1,000,000 ft<sup>3</sup>, 100,000 m<sup>3</sup>).

A Model 25 register is used in the following example:

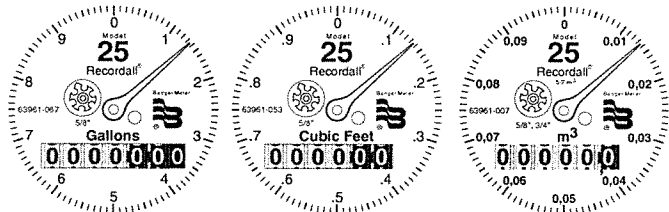

Model	Gallon	Cubic Feet	Cubic Meter
LP	10	1	0.1
25 (5/8")	10	1	0.1/0.01
25 (5/8" × 3/4")	10	1	0.1/0.01
35	10	1	0.1
55	10	1	0.1
70	10	1	0.1

### Optional—Encoders for AMR/AMI Reading Solutions

AMR/AMI solutions are available for all Recordall Disc Series meters. All reading options can be removed from the meter without disrupting water service. Badger Meter encoders provide years of reliable, accurate readings for a variety of applications and are also available pre-wired to Badger Meter approved AMR/AMI solutions. See details at [www.badgermeter.com](http://www.badgermeter.com).



PRESSURE LOSS CHARTS

Rate of Flow in Gallons per Minute

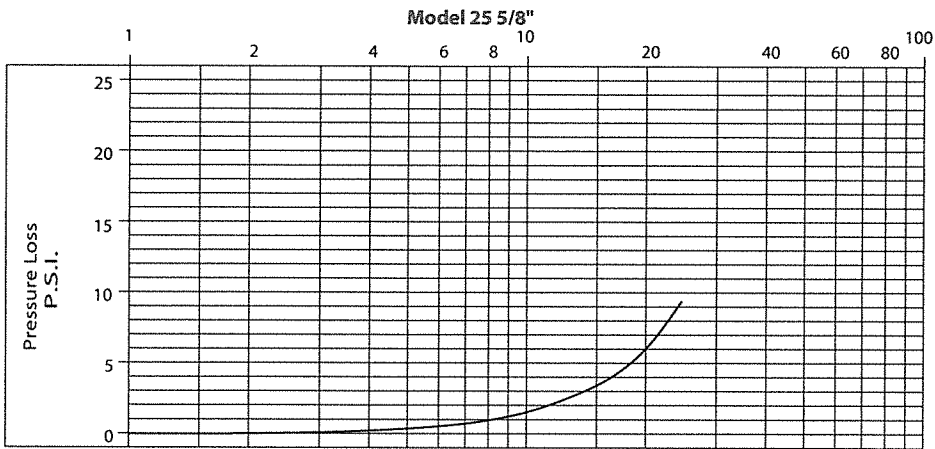
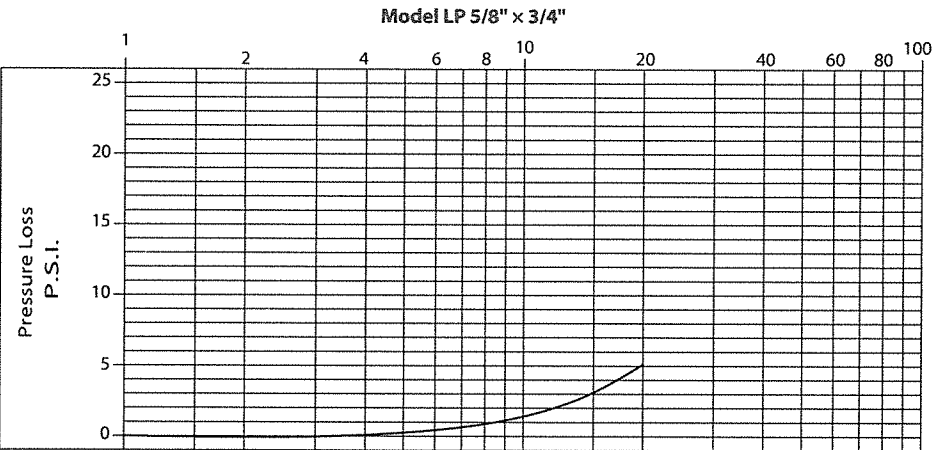
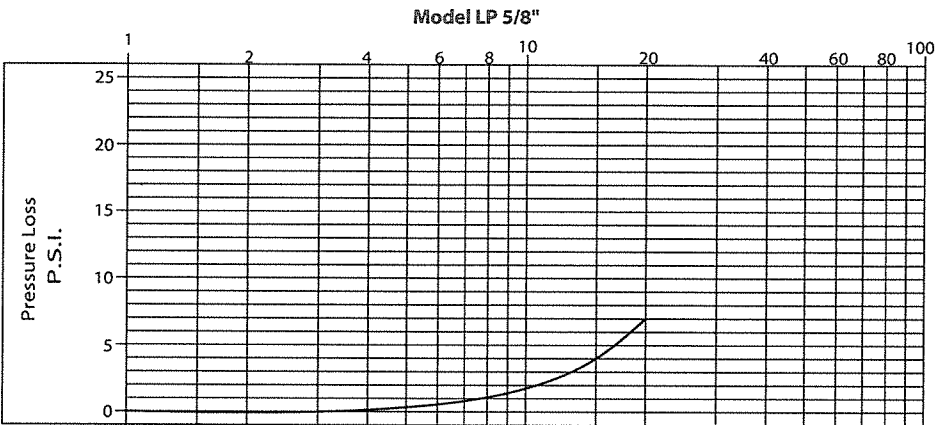

# PRESSURE LOSS CHARTS (CONTINUED)

Rate of Flow in Gallons per Minute

Model 25 5/8" x 3/4"

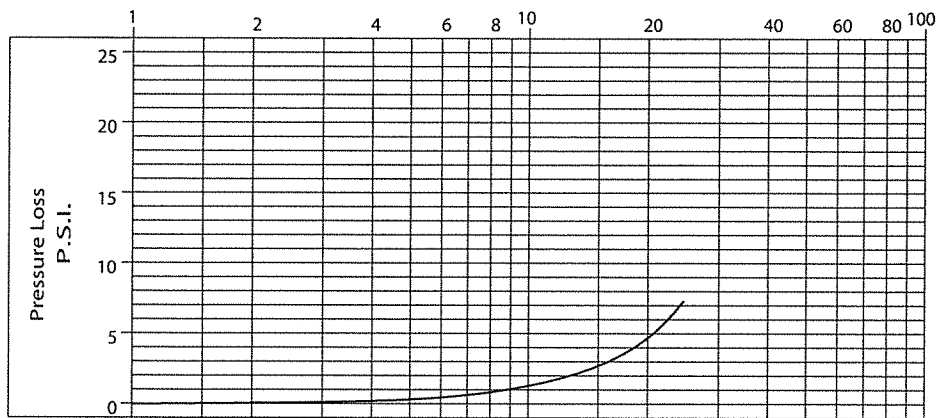

Model 35 3/4"

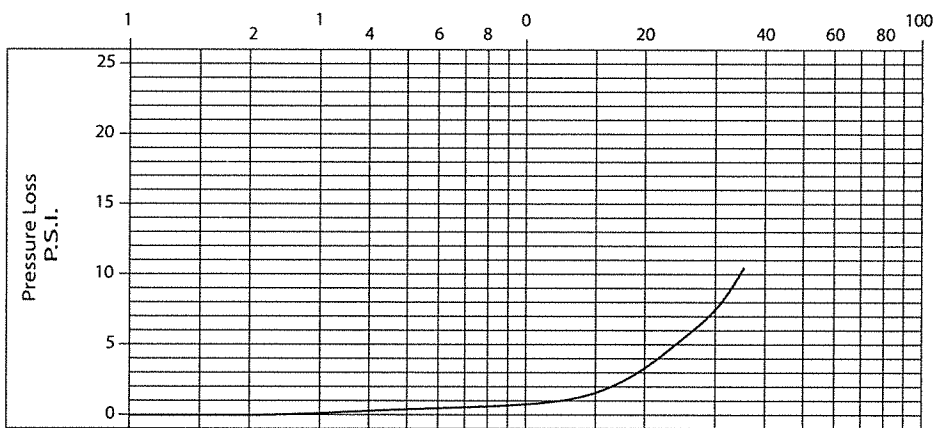

Model 55 1"

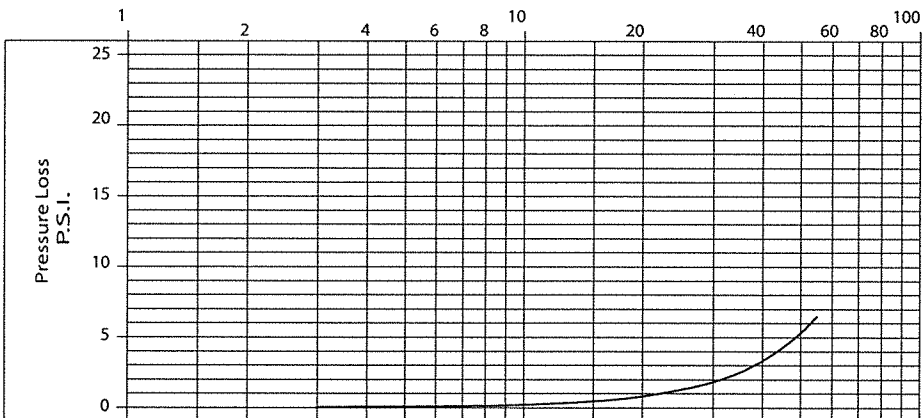

## PRESSURE LOSS CHARTS (CONTINUED)

Rate of Flow in Gallons per Minute

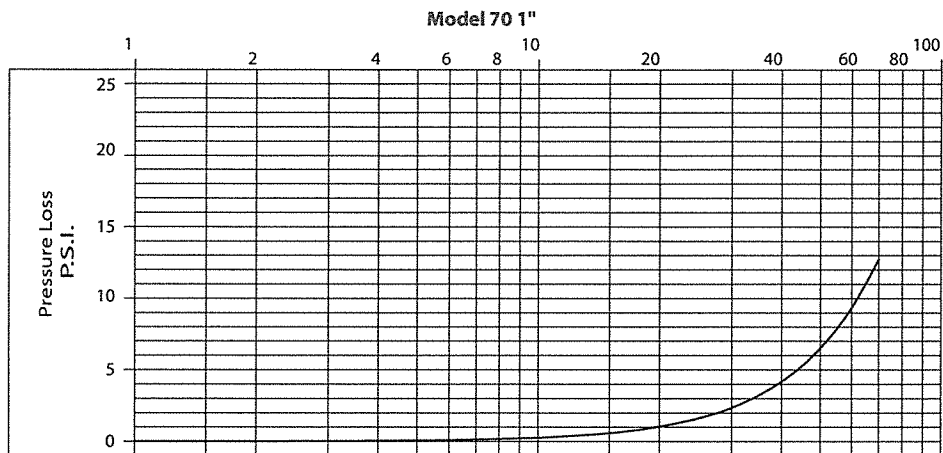

## ACCURACY CHARTS

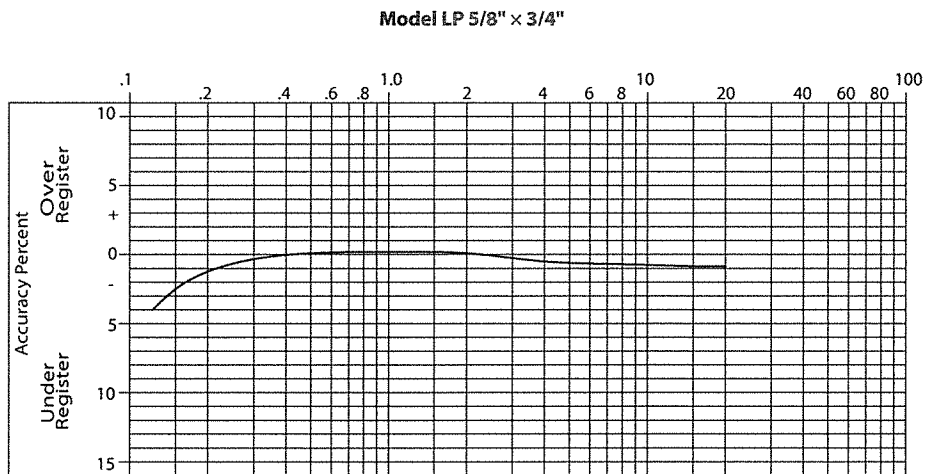
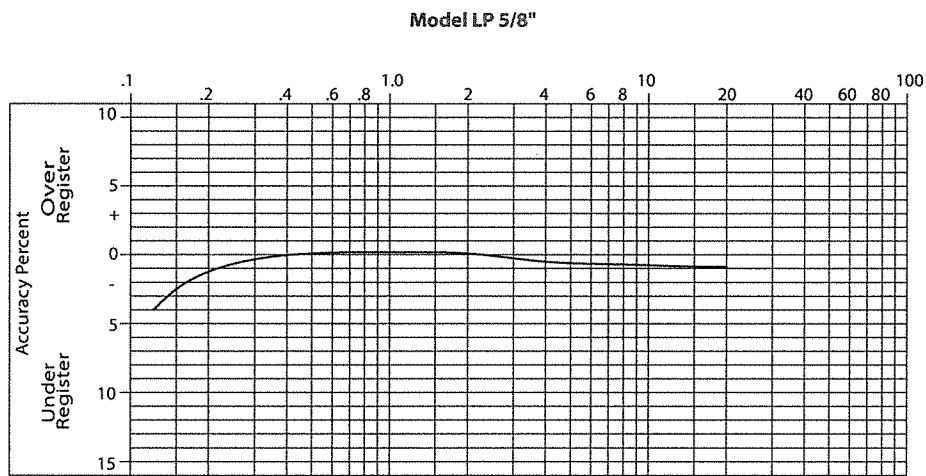

ACCURACY CHARTS (CONTINUED)

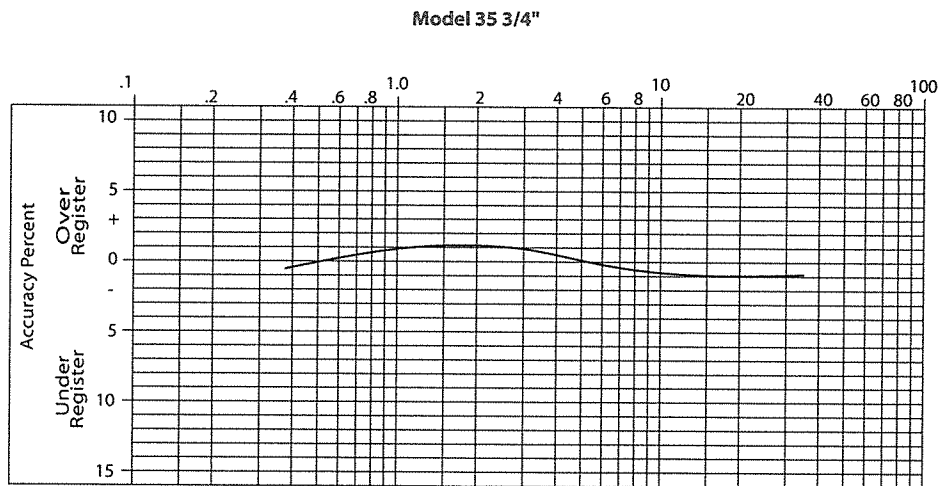
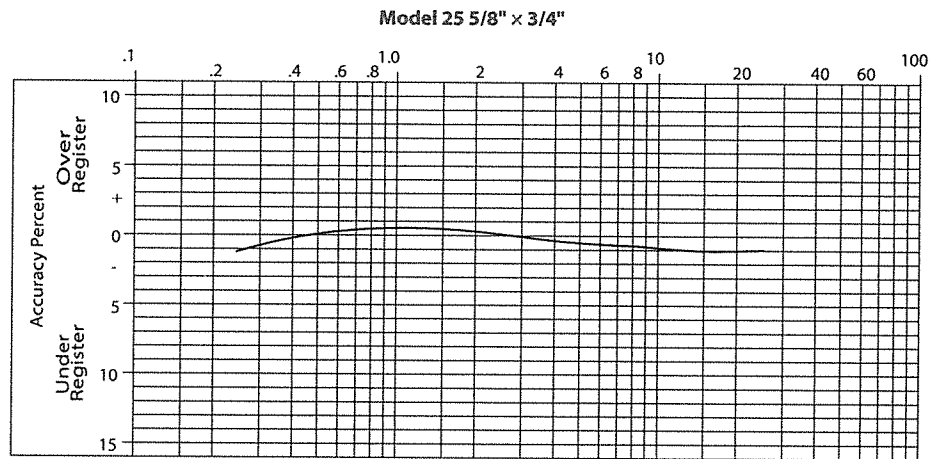
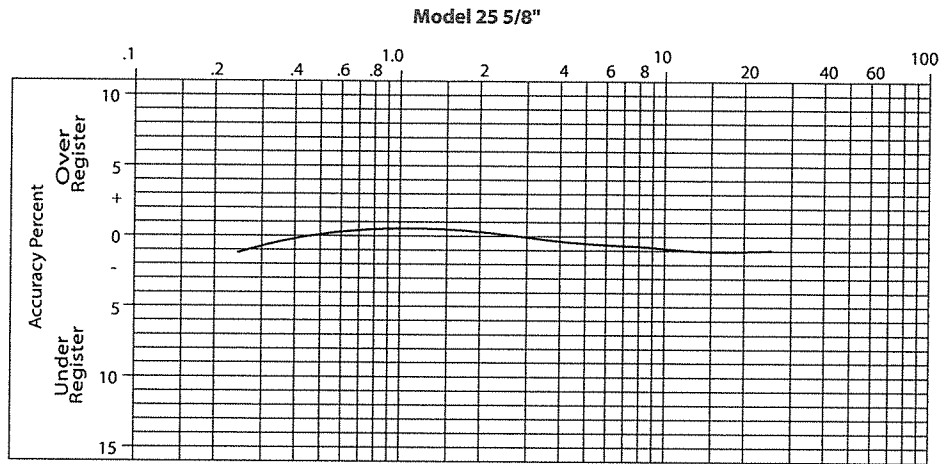

ACCURACY CHARTS (CONTINUED)

Model 55 1"

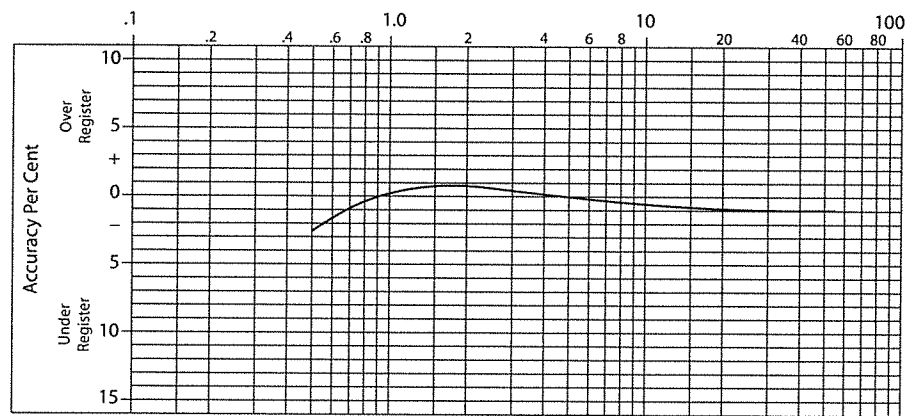

Model 70 1"

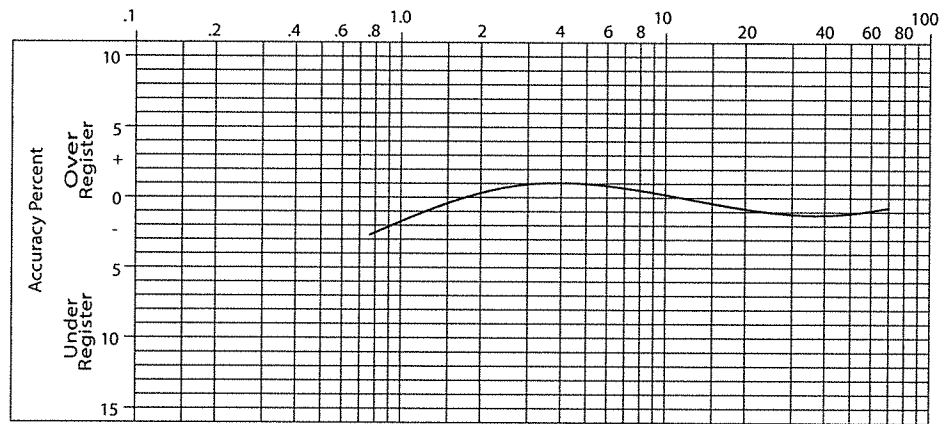

Making Water Visible®

MAKING WATER VISIBLE and RECORDALL are registered trademarks of Badger Meter, Inc. Other trademarks appearing in this document are the property of their respective entities. Due to continuous research, product improvements and enhancements, Badger Meter reserves the right to change product or system specifications without notice, except to the extent an outstanding contractual obligation exists. © 2015 Badger Meter, Inc. All rights reserved.

[www.badgermeter.com](http://www.badgermeter.com)

The Americas | Badger Meter | 4545 West Brown Deer Rd | PO Box 245036 | Milwaukee, WI 53224-9536 | 800-876-3837 | 414-355-0400  
Mexico | Badger Meter de las Americas, S.A. de C.V. | Pedro Luis Ogazón N°32 | Esq. Angelina N°24 | Colonia Guadalupe Inn | CP 01050 | México, DF | México | +52-55-5662-0882  
Europe, Middle East and Africa | Badger Meter Europa GmbH | Nürtinger Str 76 | 72639 Neuffen | Germany | +49-7025-9208-0  
Europe, Middle East Branch Office | Badger Meter Europe | PO Box 341442 | Dubai Silicon Oasis, Head Quarter Building, Wing C, Office #C209 | Dubai / UAE | +971-4-371 2503  
Czech Republic | Badger Meter Czech Republic s.r.o. | Mařikova 2082/26 | 621 00 Brno, Czech Republic | +420-5-41420411  
Slovakia | Badger Meter Slovakia s.r.o. | Raciánska 109/B | 831 02 Bratislava, Slovakia | +421-2-44 63 83 01  
Asia Pacific | Badger Meter | 80 Marine Parade Rd | 21-06 Parkway Parade | Singapore 449269 | +65-63454836  
China | Badger Meter | 7-1202 | 99 Hangzhong Road | Minhang District | Shanghai | China 201101 | +86-21-5763 5412

Legacy Document Numbers: RDM-DS-00062, 63, 64, 65, 66, and 73



**Badger Meter**

## Recordall® Disc Meters

Lead-Free Bronze Alloy Models 120 & 170, Sizes 1-1/2" (40 mm) & 2" (50 mm), NSF/ANSI Standards 61 and 372 Certified

### DESCRIPTION

The Recordall Models 120 and 170 Disc Series meters meet or exceed the most recent revision of AWWA Standard C700 and are available in a lead-free bronze alloy. Both meters comply with the lead-free provisions of the Safe Drinking Water Act, are certified to NSF/ANSI Standards 61 and 372 (Trade Designations: M120-LL and M170LL) and carry the NSF-61 mark on the housing. All components of the lead-free bronze alloy meter (housing, measuring element, seals, and so on) comprise the certified system.

**Applications:** For use in measurement of potable cold water in residential, commercial and industrial services where flow is in one direction only.

**Operation:** Water flows through the meter's strainer and into the measuring chamber where it causes the disc to nutate. The disc, which moves freely, nutates on its own ball, guided by a thrust roller. A drive magnet transmits the motion of the disc to a follower magnet located within the permanently sealed register. The follower magnet is connected to the register gear train. The gear train reduces the disc nutations into volume totalization units displayed on the register or encoder face.

**Operating Performance:** The Recordall Disc Series meters meet or exceed registration accuracy for the low flow rates (95%), normal operating flow rates ( $100 \pm 1.5\%$ ), and maximum continuous operation flow rates as specifically stated in AWWA Standard C700.

**Construction:** Recordall Disc meter construction, which complies with ANSI/AWWA standard C700, consists of three basic components: meter housing, measuring chamber, and permanently sealed register or encoder. The water meter is available in a lead-free bronze alloy. A corrosion-resistant engineered polymer material is used for the measuring chamber.

**Magnetic Drive:** Direct magnetic drive, through the use of high-strength magnets, provides positive, reliable and dependable register coupling for straight-reading or AMR/AMI meter reading options.

**Tamper-Proof Features:** Unauthorized removal of the register or encoder is inhibited by the option of a tamper detection seal wire screw, TORX® tamper-resistant seal screw or the proprietary tamper-resistant keyed seal screw. Each can be installed at the meter site or at the factory.

**Maintenance:** Badger Meter Recordall Disc Series meters are designed and manufactured to provide long-term service with minimal maintenance. When maintenance is required, it can be performed easily either at the meter installation or at any other convenient location.

To simplify maintenance, the register, measuring chamber, and strainer can be replaced without removing the meter housing from the installation. No change gears are required for accuracy calibration. Interchangeability of parts among like-sized meters minimizes spare parts inventory investment. The built-in strainer has an effective straining area of twice the inlet size.

**Connections:** Companion flanges in cast iron or NL bronze are available as options. Straight connection sets are available in NL bronze.

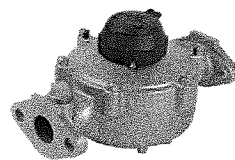

M120

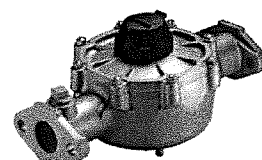

M170

### SPECIFICATIONS

Meter Model	M120	M170
<b>Typical Operating Range (100% <math>\pm</math> 1.5%)</b>	2.5...120 gpm (0.57...27 m³/hr)	2.5...170 gpm (0.57...39 m³/hr)
<b>Low Flow (Min. 95%)</b>	1.25 gpm (0.28 m³/hr)	1.5 gpm (0.34 m³/hr)
<b>Maximum Continuous Operation</b>	80 gpm (18 m³/hr)	100 gpm (23 m³/hr)
<b>Pressure Loss at Maximum Continuous Operation</b>	4.8 psi at 80 gpm (0.33 bar at 18 m³/hr)	3.3 psi at 100 gpm (0.23 bar at 23 m³/hr)
<b>Maximum Operating Temperature</b>	80° F (26° C)	80° F (26° C)
<b>Maximum Operating Pressure</b>	150 psi (10 bar)	150 psi (10 bar)
<b>Measuring Element</b>	Nutating disc, positive displacement	Nutating disc, positive displacement
<b>Meter Connections</b>	1-1/2" AWWA two-bolt elliptical flange, drilled or 1-1/2...1-1/2 NPT internal pipe threads	2" AWWA two-bolt elliptical flange, drilled or 2...1-1/2 NPT internal pipe threads
<b>Test Plugs</b>	Optional 1" NPT test plug (TP)	Optional 1" NPT test plug (TP)

### Materials

<b>Meter Housing</b>	Lead-free bronze alloy
<b>Housing Top Plates</b>	Lead-free bronze alloy
<b>Measuring Chamber</b>	Engineered polymer
<b>Disc</b>	Engineered polymer
<b>Trim</b>	Stainless steel
<b>Strainer</b>	Engineered polymer
<b>Disc Spindle</b>	Stainless steel
<b>Magnet</b>	Ceramic
<b>Magnet Spindle</b>	Stainless steel
<b>Register Lid and Shroud</b>	Engineered polymer, bronze

## DIMENSIONS

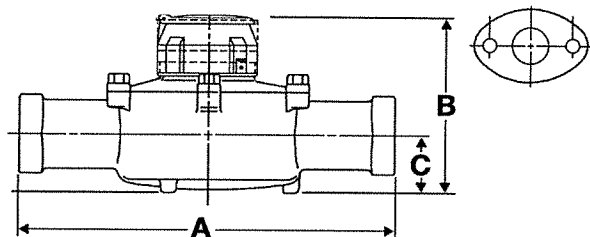

Meter Size	Meter Model	A Laying Length	B Height Reg./RTR	C Centerline Base	Width	Approx. Shipping Weight
1-1/2" (40 mm)	120 EL, Hex 120 EL, TP	12-5/8" (321 mm)	7" (178 mm)	2-3/8" (60 mm)	8-3/4" (222 mm)	19 lb (8.6 kg)
1-1/2" (40 mm)	120 ELL, TP	13" (330 mm)	7" (178 mm)	2-3/8" (60 mm)	8-3/4" (222 mm)	19 lb (8.6 kg)
2" (50 mm)	170 EL, Hex 170 EL, TP	15-1/4" (387 mm)	8" (203 mm)	2-7/8" (73 mm)	9-1/2" (241 mm)	30 lb (13.6 kg)
2" (50 mm)	170 ELL, TP	17" (432 mm)	8" (203 mm)	2-7/8" (73 mm)	9-1/2" (241 mm)	30 lb (13.6 kg)

EL =  
Elliptical

ELL = Elliptical Long

Hex = Hexagon, 1-1/2...11-1/2" NPT  
Thread

TP=Test  
Plug 1"

## REGISTERS / ENCODERS

### Standard—Sweep-Hand Registration

The standard register is a straight-reading, permanently sealed magnetic drive register. Dirt, moisture, tampering and lens fogging problems are eliminated. The register has a six-odometer wheel totalization display, 360° test circle with center sweep hand, and flow finder to detect leaks. Register gearing is made of self-lubricating engineered polymer, which minimizes friction and provides long life. The multi-position register simplifies meter installation and reading. The register capacity is 10,000,000 gallons (1,000,000 ft<sup>3</sup>, 100,000 m<sup>3</sup>).

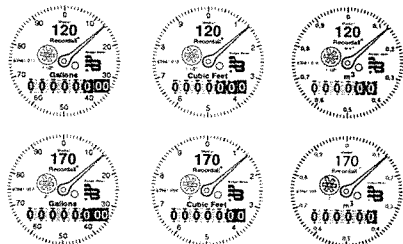

Meter Model	Gallon	Cubic Feet	Cubic Meter
120	100	10	1/0.1
170	100	10	1

### Optional—Encoders for AMR/AMI Reading Solutions

AMR/AMI solutions are available for all Recordall Disc Series meters. All reading options can be removed from the meter without disrupting water service. Badger Meter encoders provide years of reliable, accurate readings for a variety of applications and are also available pre-wired to Badger Meter approved AMR/AMI solutions. See details at [www.badgermeter.com](http://www.badgermeter.com).

## PRESSURE LOSS CHARTS

### 1-1/2" Meter

Rate of Flow in Gallons per Minute

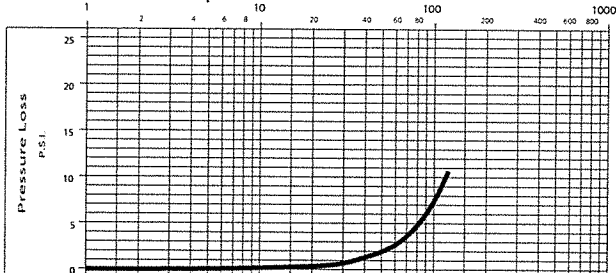

### 2" Meter

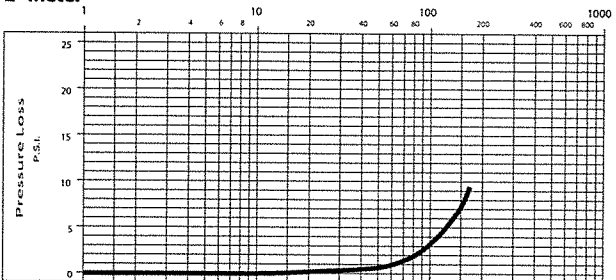

## ACCURACY CHARTS

### 1-1/2" Meter

Rate of Flow in Gallons per Minute

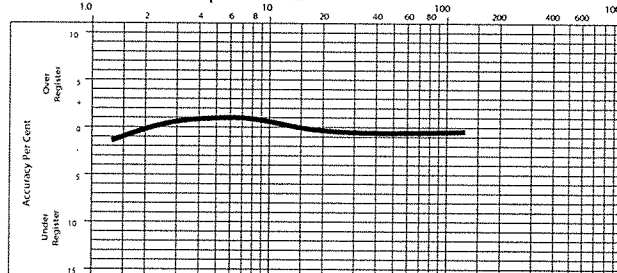

### 2" Meter

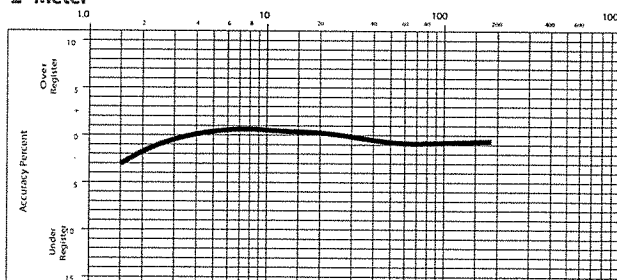

## Making Water Visible®

MAKING WATER VISIBLE and RECORDALL are registered trademarks of Badger Meter, Inc. Other trademarks appearing in this document are the property of their respective entities. Due to continuous research, product improvements and enhancements, Badger Meter reserves the right to change product or system specifications without notice, except to the extent an outstanding contractual obligation exists. © 2015 Badger Meter, Inc. All rights reserved.

[www.badgermeter.com](http://www.badgermeter.com)

The Americas | Badger Meter | 4545 West Brown Deer Rd | PO Box 245036 | Milwaukee, WI 53224-9536 | 800-876-3837 | 414-355-0400

México | Badger Meter de las Americas, S.A. de C.V. | Pedro Luis Ogazón N°32 | Esq. Angelina N°24 | Colonia Guadalupe Inn | CP 01050 | México, DF | México | +52-55-5662-0882

Europe, Middle East and Africa | Badger Meter Europa GmbH | Nurlinger Str 76 | 72639 Neuffen | Germany | +49-7025-9208-0

Europe, Middle East Branch Office | Badger Meter Europe | PO Box 341442 | Dubai Silicon Oasis, Head Quarter Building, Wing C, Office #C209 | Dubai / UAE | +971-4-371 2503

Czech Republic | Badger Meter Czech Republic s.r.o. | Malákovská 2082/26 | 621 00 Brno, Czech Republic | +420-5-41420411

Slovakia | Badger Meter Slovakia s.r.o. | Raciánska 109/B | 831 02 Bratislava, Slovakia | +421-2-44 63 83 01

Asia Pacific | Badger Meter | 80 Marine Parade Rd | 21-06 Parkway Parade | Singapore 449269 | +65-63464836

China | Badger Meter | 7-1202 | 99 Hangzhong Road | Minhang District | Shanghai | China 201101 | +86-21-5763 5412

Legacy Document Numbers: RDM-DS-00071-EN and RDM-DS-00072-EN



**Badger Meter**

## HR | E High Resolution Encoder

### DESCRIPTION

**Applications:** The High Resolution Encoder (HR-E) is designed for use with all current Recordall® Disc, Turbo, Compound, Combo and Fire Series meters and assemblies. The HR-E provides connectivity with Badger Meter ORION® and GALAXY® AMR/AMI endpoints, BadgerTouch® modules and other AMR/AMI technology solutions approved by Badger Meter.

**Electronic Resolution:** Encoder output from the HR-E includes eight-dial resolution to AMR/AMI endpoints and the option of four, five, six, seven or eight-dial resolution for touch applications. Refer to tables on the next page for details.

**Mounting:** The HR-E in its shroud assembly uses a bayonet mount compatible with all Recordall Disc, Turbo, Compound and Fire Series meters and assemblies. The bayonet mount allows positioning of the register in any of four orientations for visual reading convenience. The HR-E can be removed from the meter without disrupting water service.

**Magnetic Drive:** A direct-drive, high-strength magnetic coupling, through the meter body to the wetted magnet, provides reliable and dependable register coupling.

**Local Indication:** The HR-E face features an eight-dial mechanical odometer wheel stack and a flow finder with a calibrated test circle.

**Tamper-Resistant Features:** Unauthorized removal of the HR-E is inhibited by the option of a tamper detection seal wire screw, tamper-resistant TORX® seal screw, or the proprietary tamper-resistant keyed seal screw. Each can be installed at the meter site or at the factory.

**Construction:** The housing of the HR-E is constructed of a strengthened glass lens top and a corrosion-resistant metal bottom. Internal construction materials are thermoplastic for long life and high reliability. The encoder gearing is self-lubricating thermoplastic to minimize friction and provide long, reliable life. The shroud assembly is thermoplastic.

**Temperature:** The operating range of the HR-E is – 40...140° F (– 40...60° C). The water meter should not be subjected to temperatures below freezing.

**Sealing:** The HR-E encoder is permanently sealed to eliminate the intrusion of moisture, dirt or other contaminants. The HR-E achieves true water resistance due the unique adhesive technology used to seal the glass dome to the corrosion-resistant metal bottom. Due to this sealing process, the HR-E exceeds all applicable requirements of AWWA Standard C707. With leak rates less than 10-6 cc/sec, as tested by a helium mass spectrometer, the HR-E is suitable for installation in all environments, including meter pits subject to continuous submergence.

**Wire Connections:** The HR-E is available with an in-line connector for easy connection and installation to AMR/AMI endpoints. It is also available with a flying lead for a field splice connection or fully prewired to an AMR/AMI endpoint. A terminal screw version of the HR-E is also available. This version features a tamper-resistant cap over the three-wire terminals. The HR-E with terminal screws is



designed for indoor installations in protected environments such as residential basements.

### SPECIFICATIONS

<b>Encoder Type</b>	Straight reading, permanently sealed, magnetic drive
<b>Unit of Measure</b>	U.S. Gallons, Cubic Feet, Cubic Meters, clearly identified on encoder face
<b>Number Wheels</b>	Eight with 5/32 inch high numerals
<b>Test Circle</b>	360° circle with ten major increments with ten divisions each
<b>Weight</b>	10 ounces
<b>Humidity</b>	0...100% condensing when equipped with potted lead wire, 0...95% non-condensing with screw-terminal wire connections
<b>Temperature</b>	– 40...140° F (– 40...60° C)
<b>Signal Output</b>	Industry Standard ASCII Format
<b>Visual Resolution</b>	1/100th of Test Circle
<b>Electronic Resolution</b>	8-dial resolution for AMR/AMI; 4, 5, 6, 7 or 8-dial resolution for BadgerTouch
<b>Signal Type</b>	3-wire synchronous for AMR/AMI solutions (red=clock/power, black=ground, green=data) 2-wire asynchronous for Touch solutions
<b>Power Source</b>	External

**Electrical:** The electronic circuitry is designed to provide immunity to electrical surges and transients per IEC1000-4-2, IEC1000-4-4. Operation of the HR-E is dependent on the wire length limitations of connected AMR/AMI equipment.

**Operating Characteristics:** The reading obtained by an AMR/AMI device is sensed directly from the position of the encoder's odometer using internal LED light paths to determine the exact position of each number wheel. This technology eliminates electromechanical contacts that could wear out, and provides greater long-term performance.



## DIMENSIONAL DRAWINGS

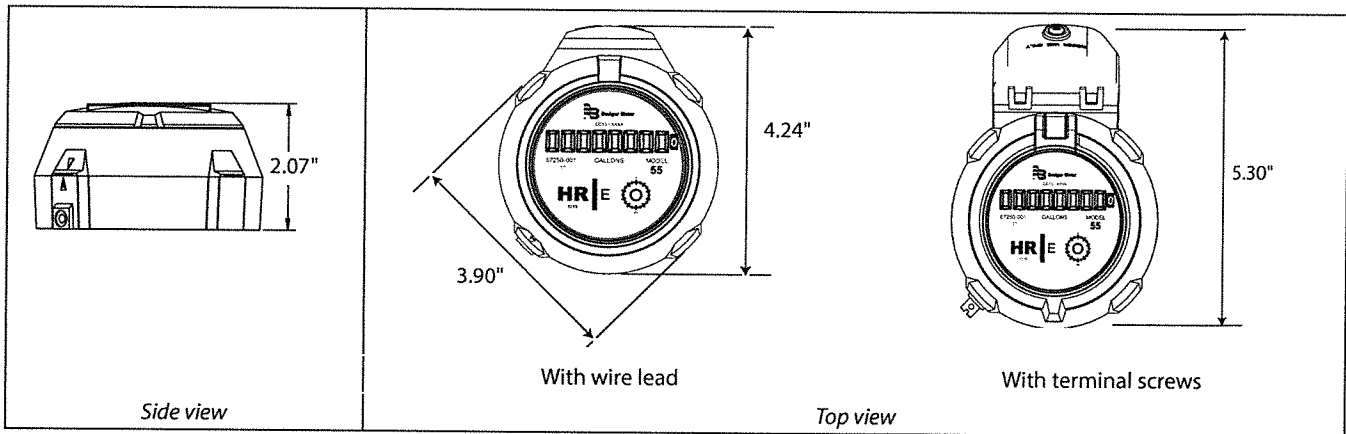

## MEASUREMENT RESOLUTION

The minimum electronic resolution of the HR-E is as noted below (8-Dial Reading). To verify the correct resolution for your application, contact Badger Meter Customer Service.

Recordall Disc Series	Size	8-Dial Resolution (gal)	8-Dial Resolution (ft³)	8-Dial Resolution (m³)
M25/MLP	5/8"	0.1	0.01	0.001
M25/MLP	3/4"	0.1	0.01	0.001
M35	3/4"	0.1	0.01	0.001
M40	1"	0.1	0.01	0.001
M55	1"	0.1	0.01	0.001
M70	1"	0.1	0.01	0.001
M120	1-1/2"	1	0.1	0.01
M170	2"	1	0.1	0.01

Fire Service Series	8-Dial Resolution (gal)	8-Dial Resolution (ft³)	8-Dial Resolution (m³)
3"	1	0.1	0.01
4"	1	0.1	0.01
6"	10	1	0.1
8"	10	1	0.1
10"	10	1	0.1

Recordall Turbo Series	Size	8-Dial Resolution (gal)	8-Dial Resolution (ft³)	8-Dial Resolution (m³)
T160	1-1/2"	1	0.1	0.01
T200	2"	1	0.1	0.01
T450	3"	1	0.1	0.01
T1000	4"	1	0.1	0.01
T2000	6"	10	1	0.1
T3500	8"	10	1	0.1
T5500	10"	10	1	0.1
T6200	12"	100	10	0.1
T6600	16"	100	10	1
T10000	20"	100	100	1

Recordall Compound Series	Size	8-Dial Resolution (gal)	8-Dial Resolution (ft³)	8-Dial Resolution (m³)
High Side T200	2"	1	0.1	0.01
Low Side M25	2"	0.1	0.01	0.001
High Side T450	3"	1	0.1	0.01
Low Side M25	3"	0.1	0.01	0.001
High Side T1000	4"	1	0.1	0.01
Low Side M35	4"	0.1	0.01	0.001
High Side T2000	6"	10	1	0.1
Low Side M35	6"	0.1	0.01	0.001

Resolution stated as individual high and low readings.

## Making Water Visible®

Making Water Visible, ADE, BadgerTouch, Recordall and RTR are registered trademarks of Badger Meter, Inc. Other trademarks appearing in this document are the property of their respective entities. Due to continuous research, product improvements and enhancements, Badger Meter reserves the right to change product or system specifications without notice, except to the extent an outstanding contractual obligation exists. © 2015 Badger Meter, Inc. All rights reserved.

[www.badgermeter.com](http://www.badgermeter.com)

The Americas | Badger Meter | 4545 West Brown Deer Rd | PO Box 245036 | Milwaukee, WI 53224-9536 | 800-876-3837 | 414-355-0400  
 México | Badger Meter de las Americas, S.A. de C.V. | Pedro Luis Ogazón N°32 | Esq. Angelina N°24 | Colonia Guadalupe Inn | CP 01050 | México, DF | México | +52-55-5662-0882  
 Europe, Middle East and Africa | Badger Meter Europa GmbH | Nurlinger Str 76 | 72639 Neuffen | Germany | +49-7025-9208-0  
 Europe, Middle East Branch Office | Badger Meter Europe | PO Box 341442 | Dubai Silicon Oasis, Head Quarter Building, Wing C, Office #C209 | Dubai / UAE | +971-4-371 2503  
 Czech Republic | Badger Meter Czech Republic s.r.o. | Mařkova 2082/26 | 621 00 Brno, Czech Republic | +420-5-41420411  
 Slovakia | Badger Meter Slovakia s.r.o. | Raciánska 109/B | 831 02 Bratislava, Slovakia | +421-2-44 63 83 01  
 Asia Pacific | Badger Meter | 80 Marine Parade Rd | 21-06 Parkway Parade | Singapore 449269 | +65-63464836  
 China | Badger Meter | 7-1202 | 99 Hangzhong Road | Minhang District | Shanghai | China 201101 | +86-21-5763 5412



**Badger Meter**

**HR-E**

**High Resolution Encoder**

## **PRODUCTS COVERED**

This Badger Meter warranty shall apply to the High Resolution Encoder (HR-E) ("Product"), sold on or after June 3, 2014. This warranty is not transferable and is extended only to utilities, municipalities, other commercial users and authorized distributors, hereafter referred to as "Customer" and does NOT apply to consumers or any person or entity who is not an original customer of Badger Meter or its authorized distributors.

## **MATERIALS AND WORKMANSHIP**

Badger Meter warrants the Product to be free from defects in materials and workmanship appearing within ten (10) years and six (6) months after shipment from Badger Meter.

## **PRODUCT RETURNS**

Any Product proved to the satisfaction of Badger Meter to have failed the foregoing warranties will, at the option of Badger Meter, be repaired or replaced without charge to the Customer. The Badger Meter obligation hereunder shall be limited to such repair and replacement and shall be conditioned upon Badger Meter receiving written notice of any alleged defect within ten (10) days after its discovery. This exclusive remedy shall not be deemed to have failed its essential purpose so long as Badger Meter is willing and able to replace defective products or issue a credit to purchaser within a reasonable time of proof to Badger Meter that a defect is involved. Product returns must be shipped by the Customer prepaid F.O.B. to the nearest Badger Meter factory or distribution center. The Customer shall be responsible for all direct and indirect costs associated with removing the original Product and reinstalling the repaired or replacement Product.

## **LIMITS OF LIABILITY**

This warranty shall not apply to Product repaired or altered by parties other than Badger Meter. The foregoing warranty applies only to the extent that the Product is installed, serviced and operated strictly in accordance with Badger Meter instructions. The warranty shall not apply and shall be void with respect to Product exposed to conditions other than those detailed in the Badger Meter Product technical literature or which have been subject to vandalism, negligence, accident, acts of God, alteration, improper installation, operation or repair, or other circumstances which are beyond the reasonable control of Badger Meter. With respect to Product not manufactured by Badger Meter, the warranty obligations of Badger Meter shall in all respects conform and be limited to the warranty extended to Badger Meter by the supplier.

THE FOREGOING WARRANTIES ARE EXCLUSIVE AND IN LIEU OF ALL OTHER EXPRESS AND IMPLIED WARRANTIES WHATSOEVER, INCLUDING BUT NOT LIMITED TO IMPLIED WARRANTIES OF MERCHANTABILITY AND FITNESS FOR A PARTICULAR PURPOSE **(except warranties of Title).**

Any description of Product, whether in writing or made orally by Badger Meter or its agents, specifications, samples, models, bulletins, drawings, diagrams, engineering sheets or similar materials used in connection with any Customer's order are for the sole purpose of identifying Product and shall not be construed as an express warranty. Any suggestions by Badger Meter or its agents regarding use, application or suitability of Product shall not be construed as an express warranty unless confirmed to be such in writing by Badger Meter.

## **Exclusion of Consequential Damages and Disclaimer of Other Liability**

Badger Meter liability with respect to breaches of the foregoing warranty shall be limited as stated therein. Badger Meter liability shall in no event exceed the contract price. BADGER METER SHALL NOT BE SUBJECT TO AND DISCLAIMS: (1) ANY OTHER OBLIGATIONS OR LIABILITIES ARISING OUT OF BREACH OF CONTRACT OR OF WARRANTY (2) ANY OBLIGATIONS WHATSOEVER ARISING FROM TORT CLAIMS (INCLUDING NEGLIGENCE AND STRICT LIABILITY) OR ARISING UNDER OTHER THEORIES OF LAW WITH RESPECT TO PRODUCTS SOLD OR SERVICES RENDERED BY BADGER METER, OR ANY UNDERTAKINGS, ACTS OR OMISSIONS RELATING THERETO, AND (3) ALL CONSEQUENTIAL, INCIDENTAL AND CONTINGENT DAMAGES WHATSOEVER.

## Making Water Visible®

MAKING WATER VISIBLE is a registered trademark of Badger Meter, Inc. Other trademarks appearing in this document are the property of their respective entities. Due to continuous research, product improvements and enhancements, Badger Meter reserves the right to change product or system specifications without notice, except to the extent an outstanding contractual obligation exists. © 2014 Badger Meter, Inc. All rights reserved.

**[www.badgermeter.com](http://www.badgermeter.com)**

---

The Americas | Badger Meter | 4545 West Brown Deer Rd | PO Box 245036 | Milwaukee, WI 53224-9536 | 800-876-3837 | 414-355-0400  
México | Badger Meter de las Americas, S.A. de C.V. | Pedro Luis Ogazon N°32 | Esq. Angelina N°24 | Colonia Guadalupe Inn | CP 01050 | México, DF | México | +52-55-5662-0882  
Europe, Middle East and Africa | Badger Meter Europa GmbH | Nürtinger Str 76 | 72639 Neuffen | Germany | +49-7025-9208-0  
Europe, Middle East Branch Office | Badger Meter Europe | PO Box 341442 | Dubai Silicon Oasis, Head Quarter Building, Wing C, Office #C209 | Dubai / UAE | +971-4-371 2503  
Czech Republic | Badger Meter Czech Republic s.r.o. | Malákov 2082/26 | 621 00 Brno, Czech Republic | +420-5-41420411  
Slovakia | Badger Meter Slovakia s.r.o. | Raciánska 109/B | 831 02 Bratislava, Slovakia | +421-2-44 63 83 01  
Asia Pacific | Badger Meter | 80 Marine Parade Rd | 21-06 Parkway Parade | Singapore 449269 | +65-63464836  
China | Badger Meter | 7-1202 | 99 Hangzhong Road | Minhang District | Shanghai | China 201101 | +86-21-5763 5412

23085

**W-9**  
Form  
(Rev. October 2007)  
Department of the Treasury  
Internal Revenue Service

# Request for Taxpayer Identification Number and Certification

Give form to the  
requester. Do not  
send to the IRS.

Print or type  
See Specific Instructions on page 2.

Name (as shown on your income tax return) <b>Badger Motor, Inc.</b>	
Business name, if different from above	
Check appropriate box: <input type="checkbox"/> Individual/sole proprietor <input checked="" type="checkbox"/> Corporation <input type="checkbox"/> Partnership <input type="checkbox"/> Limited liability company. Enter the tax classification (Disregarded entity, C corporation, Partnership) ▶ ..... <input type="checkbox"/> Other (see instructions) ▶	<input checked="" type="checkbox"/> Exempt payee
Address (number, street, and apt. or suite no.) <b>4545 W. Brown Deer Rd; P.O. Box 245036</b>	Requester's name and address (optional)
City, state, and ZIP code <b>Milwaukee, WI 53224-9536</b>	
List account number(s) here (optional)	

## Part I Taxpayer Identification Number (TIN)

Enter your TIN in the appropriate box. The TIN provided must match the name given on Line 1 to avoid backup withholding. For individuals, this is your social security number (SSN). However, for a resident alien, sole proprietor, or disregarded entity, see the Part I instructions on page 3. For other entities, it is your employer identification number (EIN). If you do not have a number, see *How to get a TIN* on page 3.

**Note.** If the account is in more than one name, see the chart on page 4 for guidelines on whose number to enter.

Social security number
or
Employer identification number
39 0143280

## Part II Certification

Under penalties of perjury, I certify that:

- The number shown on this form is my correct taxpayer identification number (or I am waiting for a number to be issued to me), and
- I am not subject to backup withholding because: (a) I am exempt from backup withholding, or (b) I have not been notified by the Internal Revenue Service (IRS) that I am subject to backup withholding as a result of a failure to report all interest or dividends, or (c) the IRS has notified me that I am no longer subject to backup withholding, and
- I am a U.S. citizen or other U.S. person (defined below).

**Certification instructions.** You must cross out item 2 above if you have been notified by the IRS that you are currently subject to backup withholding because you have failed to report all interest and dividends on your tax return. For real estate transactions, item 2 does not apply. For mortgage interest paid, acquisition or abandonment of secured property, cancellation of debt, contributions to an individual retirement arrangement (IRA), and generally, payments other than interest and dividends, you are not required to sign the Certification, but you must provide your correct TIN. See the instructions on page 4.

Sign Here Signature of U.S. person Michael J. Ben-El-Mechaieq Date October 8, 2010

## General Instructions

Section references are to the Internal Revenue Code unless otherwise noted.

### Purpose of Form

A person who is required to file an information return with the IRS must obtain your correct taxpayer identification number (TIN) to report, for example, income paid to you, real estate transactions, mortgage interest you paid, acquisition or abandonment of secured property, cancellation of debt, or contributions you made to an IRA.

Use Form W-9 only if you are a U.S. person (including a resident alien), to provide your correct TIN to the person requesting it (the requester) and, when applicable, to:

- Certify that the TIN you are giving is correct (or you are waiting for a number to be issued),
- Certify that you are not subject to backup withholding, or
- Claim exemption from backup withholding if you are a U.S. exempt payee. If applicable, you are also certifying that as a U.S. person, your allocable share of any partnership income from a U.S. trade or business is not subject to the withholding tax on foreign partners' share of effectively connected income.

**Note.** If a requester gives you a form other than Form W-9 to request your TIN, you must use the requester's form if it is substantially similar to this Form W-9.

**Definition of a U.S. person.** For federal tax purposes, you are considered a U.S. person if you are:

- An individual who is a U.S. citizen or U.S. resident alien,
- A partnership, corporation, company, or association created or organized in the United States or under the laws of the United States,
- An estate (other than a foreign estate), or
- A domestic trust (as defined in Regulations section 301.7701-7).

**Special rules for partnerships.** Partnerships that conduct a trade or business in the United States are generally required to pay a withholding tax on any foreign partners' share of income from such business. Further, in certain cases where a Form W-9 has not been received, a partnership is required to presume that a partner is a foreign person, and pay the withholding tax. Therefore, if you are a U.S. person that is a partner in a partnership conducting a trade or business in the United States, provide Form W-9 to the partnership to establish your U.S. status and avoid withholding on your share of partnership income.

The person who gives Form W-9 to the partnership for purposes of establishing its U.S. status and avoiding withholding on its allocable share of net income from the partnership conducting a trade or business in the United States is in the following cases:

- The U.S. owner of a disregarded entity and not the entity.

Cat. No. 10231X

Form W-9 (Rev. 10-2007)