



CENTRALBIDDING
FROM CENTRAL AUCTION HOUSE

**5000129222 - ONE YEAR CONTRACT FOR A SUPPLY OF VEHICLE TIRES
AND TUBES FOR JP FLEET**
Jefferson Parish Government

Project documents obtained from www.CentralBidding.com

15-Jan-2020 04:49:14 PM



Bid Number 50 – 00129222

**ONE YEAR CONTRACT FOR A SUPPLY OF VEHICLE TIRES AND TUBES
FOR THE JEFFERSON PARISH DEPARTMENT OF FLEET MANAGEMENT**

JANUARY 30, 2020 AT 2:00 PM

ATTENTION VENDORS!!!

**Please review all pages and respond accordingly, complying with all provisions
in the technical specifications and Jefferson Parish Instructions for Bidders and
General Terms and Conditions. All bids must be received in the Purchasing
Department by the bid due date and time.**

**Jefferson Parish Purchasing Department
200 Derbigny Street
General Government Building, Suite 4400
Gretna, LA 70053
Donna M Evans
DMEvans@Jeffparish.net
504-364-2691**

DATE: 1/13/2020
BID NO.: 50-00129222

INVITATION TO BID
THIS IS NOT AN ORDER

Page: 1

JEFFERSON PARISH

PURCHASING DEPARTMENT
P.O. BOX 9
GRETN, LA. 70054-0009
504-364-2678

BUYER: DMEVANS@jeffparish.net

BIDS WILL BE RECEIVED IN THE WEST BANK PURCHASING DEPT, SUITE 4400, JEFFERSON PARISH GENERAL GOVERNMENT BUILDING, 200 DERBIGNY STREET, GRETN, LA 70053 UNTIL 2:00 PM, 1/30/2020 AND PUBLICLY OPENED THEREAFTER.

For convenience, bidders may also submit bids in the East Bank Purchasing Department, Suite 404, Jefferson Parish Joseph S. Yenni Building, 1221 Elmwood Park Blvd., Jefferson LA 70123. However, if submitting bids on the day of bid opening, bidders must submit at the West Bank location only. All bids will be publicly opened at the West Bank location.

At no charge, bidders may also submit via Jefferson Parish's electronic procurement page by visiting www.jeffparishbids.net to register for this free site. Additional instructions are included in the text box highlighting electronic procurement.

LATE BIDS WILL NOT BE ACCEPTED

Unless submitting via online (see Page 3), each bid must be submitted in a sealed envelope bearing on the outside; the name of the Bidder, his address, and the name of the project for which the bid is submitted and the bid number.

NOTE: ONLY BIDS WRITTEN IN INK OR TYPEWRITTEN, AND PROPERLY SIGNED BY A MEMBER OF THE FIRM OR AUTHORIZED REPRESENTATIVE, WILL BE ACCEPTED. PENCIL AND/OR PHOTOSTATIC FIGURES OR SIGNATURES SHALL RESULT IN BID REJECTION.

INSTRUCTIONS FOR BIDDERS AND GENERAL CONDITIONS

THE FOLLOWING INSTRUCTIONS APPLY TO ALL BIDS

All bids submitted are subject to these instructions and general conditions and any special conditions and specifications contained herein, all of which are made part of this bid proposal reference. By submitting a bid, vendor agrees to comply with all provisions of Louisiana Law as well be in compliance with the Jefferson Parish Code of Ordinances, Louisiana Code of Ethics, applicable Jefferson Parish ethical standards and Jefferson Parish Resolution No. 113646 and/or Resolution No. 113647.

Jefferson Parish adheres to the Louisiana Code of Governmental Ethics, contained in Louisiana Revised Statutes Annotated, R.S. 42:1101, et seq. Vendor/Proposer by this submission, warrants that there are no "conflicts of interest" related to this procurement that would violate applicable Louisiana Law. Violation of the Louisiana Code of Governmental Ethics may result in rescission of contract, permit or licenses, and the imposition of fines and/or penalties, without contractual liability to the public in accordance with applicable law.

All vendors submitting bids should register as a Jefferson Parish vendor if not already yet registered. Registration forms may be downloaded from <http://purchasing.jeffparish.net> and by clicking on Vendor Information. Current W-9 forms with respective Tax Identification numbers and vendor applications may be submitted at any time; however, if your company is not registered and/or a current W-9 form is not on file, vendor registration is mandatory. Further, a current W-9 form and respective Tax Identification number must be supplied upon contract execution, should you be awarded a contract and/or issued purchase order. Failure to do so may result in delay of payment.

All quotations shall be based on F.O.B. Agency warehouse or job site, anywhere within the Parish as designated by the Purchasing Department. This provision does not apply to public works projects

JEFFERSON PARISH requires all products to be new (current) and all work must be performed according to standard practices for the project. Unless otherwise specified, no aftermarket parts will be accepted. Unless otherwise specified, all workmanship and materials must have at least one (1) year guaranty, in writing, from the date of delivery and/or acceptance of the project. Any deviations or alterations from the specifications must be indicated and/or supporting documentation supplied with bid submission.

Bidders should submit all questions in writing via email to the buyer's email address as indicated above, no later than Five (5) working days prior to the bid opening. Bid numbers should be mentioned in all requests. If submitting online, vendors may send questions via the E-Procurement site no later than Five (5) working days prior to the bid opening.

If this bid requires a pre-bid conference (see Additional Requirements section), bidders are advised that such conference will be held to allow bidders the opportunity to identify any discrepancies in the bid specifications and seek further clarification regarding instructions. The Purchasing Department will issue a written response to bidders' questions in the form of an Addendum. Please note that all official communication will be expressed in the form of an addendum.

Visit our website at [HTTP://PURCHASING.JEFFPARISH.NET](http://PURCHASING.JEFFPARISH.NET)

All formal Addenda require written acknowledgement on the bid form by the bidder. Failure to acknowledge an Addendum on the bid form shall cause the bid to be rejected. JEFFERSON PARISH reserves the right to award bid to next lowest responsive and responsible bidder in this event.

JEFFERSON PARISH will accept one price for each item unless otherwise indicated. Two or more prices for one item will result in bid rejection. Bidders are required to complete, sign and return the bid form and/or complete and return the associated line item pricing forms as indicated. Vendors must not alter the bid forms. Doing so will cause the bid to be rejected.

A corporate resolution or written evidence of the individual signing the bid having such authority must be submitted with the bid. Failure to comply will cause bid to be rejected. For corporate entities, such written evidence may be a printout of the Louisiana Secretary of State's website listing the signatory as an officer. Such printout shall be included with the bid submission. Bids submitted by Owners or Sole Proprietorships must include certification that he or she owns the entity for which the bid is signed. This documentation must be submitted with the bid. Failure to do so will result in bid rejection.

NOTE: A sample corporate resolution can be downloaded from our website <http://purchasing.jeffparish.net> or you may provide your own document. A sample certification of sole proprietorship can also be downloaded from our website <http://purchasing.jeffparish.net> or you may provide your own document.

INSTRUCTIONS FOR BIDDERS AND GENERAL CONDITIONS

A. AWARD OF CONTRACT: JEFFERSON PARISH reserves the right to award contracts or place orders on a lump sum or individual item basis, or such combination, as shall in its judgment be in the best interest of JEFFERSON PARISH. Every contract or order shall be awarded to the LOWEST RESPONSIVE and RESPONSIBLE BIDDER, taking into consideration the CONFORMITY WITH THE SPECIFICATIONS and the DELIVERY AND/OR COMPLETION DATE. SPLIT AWARDS MADE TO SEVERAL VENDORS WILL ONLY BE GRANTED TO THOSE DEEMED RESPONSIVE AND RESPONSIBLE.

All bid prices shall remain valid for 45 days. Jefferson Parish and the lowest responsive and responsible bidder(s) by mutual written consent may mutually agree to extend the deadline for award by one (1) or more extensions of thirty (30) calendar days.

PROTESTS: Only those vendors that submit bids in response to this solicitation may protest any element of the procurement, in writing to the Director of the Purchasing Department. Written protest must be received within 48 hours of the release of the bid tabulation by the Purchasing Department. After consultation, the Parish Attorney's Office will then respond to protests in writing. (For more information, please see Chapter 2, Article VII, Division 2, Sec. 2-914.1 of the Jefferson Parish Code of Ordinances.)

PREFERENCE: Unless federal funding is directly spent by Jefferson Parish for this purchase, preference is hereby given to materials, supplies, and provisions produced, manufactured or grown in Louisiana, quality being equal to articles offered by competitors outside the state. "LSA – R.S. 38:2251-2261"

B. USE OF BRAND NAMES AND STOCK NUMBERS: Where brand names and stock numbers are specified, it is for the purpose of establishing certain minimum standards of quality. Bids may be submitted for products of equal quality, provided brand names and stock numbers are specified. Complete product data may be required prior to award.

C. CANCELLATION OF CONTRACT: JEFFERSON PARISH reserves the right to cancel all or any part if not shipped promptly. No charges will be allowed for parking or cartage unless specified in quotation. The order must not be filled at a higher price than quoted. JEFFERSON PARISH reserves the right to cancel any contract at anytime and for any reason by issuing a THIRTY (30) day written notice to the contractor.

For good cause and as consideration for executing a contract with Jefferson Parish, vendor conveys, sells, assigns and transfers to Jefferson Parish or its assigns all rights, title and interest in and to all causes of action it may now or hereafter acquire under the antitrust laws of the United States and the State of Louisiana, relating to the particular good or services purchased or acquired by Jefferson Parish.

D. PRICES: Jefferson Parish is exempt from paying sales tax under LSA-R.S. 47:301 (8)(c). All prices for purchases by Jefferson Parish of supplies and materials shall be quoted in the unit of measure specified and unless otherwise specified, shall be exclusive of state and Parish taxes. The price quoted for work shall be stated in figures. In the event there is a difference in unit prices and totals, the unit price shall prevail.

Quantities listed are for bidding purposes only. Actual requirements may be more or less than quantities listed.

Bidders are not to exclude from participation in, deny the benefits of, or subject to discrimination under any program or activity, any person in the United States on the grounds of race, color, national origin, or sex; nor discriminate on the basis of age under the Age Discrimination Act of 1975, or with respect to an otherwise qualified handicapped individual as provided in Section 504 of the Rehabilitation Act of 1973, or on the basis of religion, except that any exemption from such prohibition against discrimination on the basis of religion as provided in the Civil Rights Act of 1964, or Title VI and VII of the Act of April 11, 1968, shall also apply. This assurance includes compliance with the administrative requirements of the Revenue Sharing final handicapped discrimination provisions contained in Section 51.55 (c), (d), (e), and (k)(5) of the Regulations. New construction or renovation projects must comply with Section 504 of the 1973 Rehabilitation Act, as amended, in accordance with the American National Standard Institute's specifications (ANSI A17.1-1961).

Jefferson Parish and its partners as the recipients of federal funds are fully committed to awarding a contract(s) to firm(s) that will provide high quality services and that are dedicated to diversity and to containing costs. Thus, Jefferson Parish strongly encourages the involvement of minority and/or woman-owned business enterprises (DBE's, including MBE's, WBE's and SBE's) to stimulate participation in procurement and assistance programs.

INSTRUCTIONS FOR BIDDERS AND GENERAL CONDITIONS

The purpose and intention of this invitation to bid is to afford all suppliers an equal opportunity to bid on all construction, maintenance, repair, operating supplies and/or equipment listed in this bid proposal. JEFFERSON PARISH WILL ACCEPT ONE BID ONLY FROM EACH VENDOR. Items bid must meet specifications.

Advertised bids will be tabulated and a copy of the tabulation will be forwarded to each responding bidder.

IN ACCORDANCE WITH STATE REGULATIONS JEFFERSON PARISH OFFERS ELECTRONIC PROCUREMENT TO ALL VENDORS

This electronic procurement system allows vendors the convenience of reviewing and submitting bids online.

This is a secure site and authorized personnel have limited read access only. Bidders are encouraged to submit electronically using this free service; while the website accepts various file types, one single PDF file containing all appropriate and required bid documents is preferred. Bidders submitting uploaded images of bid responses are solely responsible for clarity. If uploaded images/documents are not legible, then bidder's submission will be rejected. Please note all requirements contained in this bid package for electronic bid submission.

Please visit our E-Procurement Page at www.jeffparishbids.net to register and view Jefferson Parish solicitations. For more information, please visit the Purchasing Department page at <http://purchasing.jeffparish.net>.

The general specifications for construction projects and the purchase of materials, services and/or supplies are those adopted by the JEFFERSON PARISH Council by Resolution No. 113646 or 113647 dated 12/09/09. The general conditions adopted by this resolution shall be considered as much a part of this document as if they were written wholly herein. A copy may be obtained from the Office of the Parish Clerk, Suite 6700, Jefferson Parish General Government Building, 200 Derbigny Street, Gretna, LA 70053. You may also obtain a copy by visiting the Purchasing Department webpage at <http://purchasing.jeffparish.net> and clicking on Online Forms.

ADDITIONAL REQUIREMENTS FOR THIS BID

PLEASE MATCH THE NUMBERS PRINTED IN THIS BOX WITH THE
CORRESPONDING INSTRUCTIONS BELOW.

10,12,13,15

1. All bidders must attend the MANDATORY pre-bid conference and will be required to sign in and out as evidence of attendance. In accordance with LSA R.S. 38:2212(l), all prospective bidders shall be present at the beginning of the MANDATORY pre-bid conference and shall remain in attendance for the duration of the conference. Any prospective bidder who fails to attend the conference or remain for the duration shall be prohibited from submitting a bid for the project.
2. Attendance to this pre-bid conference is optional. However, failure to attend the pre-bid conference shall not relieve the bidder of responsibility for information discussed at the conference. Furthermore, failure to attend the pre-bid conference and inspection does not relieve the successful bidder from the necessity of furnishing materials or performing any work that may be required to complete the work in accordance with the specification with no additional cost to the owner.
3. Contractor must hold current applicable JEFFERSON PARISH licenses with the Department of Inspection and Code Enforcement. Contractor shall obtain any and all permits required by the JEFFERSON PARISH Department of Inspection and Code Enforcement. The contractor shall be responsible for the payment of these permits. All permits must be obtained prior to the start of the project. Contractor must also hold any and all applicable Federal and State licenses. Contractor shall be responsible for the payment of these permits and shall obtain them prior to the start of the project.
4. A LA State Contractor's License will be required in accordance with LSA R.S. 37-2150 et. seq. and such license number will be shown on the outside of the bid envelope. Failure to comply will cause the bid to be rejected. Additionally if submitting the bid electronically, then the license number must be entered in the appropriate field in the Electronic Procurement system. Failure to comply will cause the bid to be rejected.
5. It is the bidder's responsibility to visit the job site and evaluate the job before submitting a bid.
6. Job site must be clean and free of all litter and debris daily and upon completion of the contract. Passageways must be kept clean and free of material, equipment, and debris at all times. Flammable material must be removed from the job site daily because storage will not be permitted on the premises. Precautions must be exercised at all times to safeguard the welfare of JEFFERSON PARISH and the general public.

INSTRUCTIONS FOR BIDDERS AND GENERAL CONDITIONS

7. **PUBLIC WORKS BIDS:** All awards for public works in excess of \$5,000.00 will be reduced to a formal contract which shall be recorded at the contractor's expense with the Clerk of Court and Ex-Officio Recorder of Mortgages for the Parish of Jefferson. A price list of recordation costs may be obtained from the Clerk of Court and Ex-Officio Recorder of Mortgages for the Parish of Jefferson. All awards in excess of \$25,000.00 will require both a performance and a payment bond. Unless otherwise stated in the bid specifications, the performance bond requirements shall be 100% of the contract price. Unless otherwise state in the bid specifications, the payment bond requirements shall be 100% of the contract price. Both bonds shall be supplied at the signing of the contract.
8. **NON-PUBLIC WORKS BIDS:** A performance bond will be required for this bid. The amount of the bond will be 100% of the contract price unless otherwise indicated in the specifications. The performance bond shall be supplied at the signing of the contract.
9. **NON-PUBLIC WORKS BIDS:** A payment bond will be required for this bid. The amount of the bond will be 100% of the contract price unless otherwise indicated in the specifications. The payment bond shall be supplied at the signing of the contract.
10. All bidders must comply with the requirements stated in the attached "Standard Insurance Requirements" sheet attached to this bid solicitation. Failure to comply with this instruction will result in bid rejection.
11. A bid bond will be required with bid submission in the amount of 5% of the total bid, unless otherwise stated in the bid specifications. Acceptable forms shall be limited to cashier's check, certified check, or surety bid bond. All sureties must be in original format (no copies) If submitting a bid online, vendors must submit an electronic bid bond through the respective online clearinghouse bond management system(s) as indicated in the electronic bid solicitation on Central Auction House. No scanned paper copies of any bid bond will be accepted as part of the electronic bid submission.
12. This is a requirements contract to be provided on an as needed basis. JEFFERSON PARISH makes no representations on warranties with regard to minimum guaranteed quantities unless otherwise stated in the bid specifications.
13. Freight charges should be included in total cost when quoting. If not quoted FOB DELIVERED, freight must be quoted as a separate item. Bid may be rejected if not quoted FOB DELIVERED or if freight charges are not indicated on bid form.
14. **PUBLIC WORKS BIDS - Completed, Signed and Properly Notarized Affidavits Required;** This applies to all solicitations for construction, alteration or demolition of public buildings or projects, in conformity with the provisions contained in LSA-RS 38:2212.9, LSA-RS 38:2212.10, LSA-RS 38:2224, and Sec 2-923.1 of the Jefferson Parish Code of Ordinances. For bidding purposes, all bidders must submit with bid submission COMPLETED, SIGNED and PROPERLY NOTARIZED Affidavits, including: Non-Conviction Affidavit, Non-Collusion Affidavit, Campaign Contribution Affidavit, Debt Disclosures Affidavit and E-Verify Affidavit. For the convenience of vendors, all affidavits have been combined into one form entitled PUBLIC WORKS BID AFFIDAVIT. This affidavit must be submitted in its original format, and without material alteration, in order to be compliant and for the bid to be considered responsive. A scanned copy of the completed, signed and properly notarized affidavit may be submitted with the bid, however, the successful bidder must submit the original affidavit in its original format and without material alteration upon contract execution. Failure to comply will result in the bid submission being rejected as non-responsive. The Parish reserves the right to award bid to the next lowest responsive and responsible bidder in this event.
15. **NON PUBLIC WORK BIDS - Completed, Signed and Properly Notarized Affidavits Required** in conformity with the provisions contained in LSA – RS 38:2224 and Sec 2-923.1 of the Jefferson Parish Code of Ordinances. For bidding purposes, all bidders must submit with bid submission COMPLETED, SIGNED and PROPERLY NOTARIZED Affidavits, including: Non-Collusion Affidavit, Debt Disclosures Affidavit and Campaign Contribution Affidavit. For the convenience of vendors, all affidavits have been combined into one form entitled NON PUBLIC WORKS BID AFFIDAVIT. This affidavit must be submitted in its original format, and without material alteration, in order to be compliant and for the bid to be considered responsive. A scanned copy of the completed, signed and properly notarized affidavit may be submitted with the bid, however, the successful bidder must submit the original affidavit in its original format and without material alteration upon contract execution. Failure to comply will result in the bid submission being rejected as non-responsive. The Parish reserves the right to award bid to the next lowest responsive and responsible bidder in this event.
16. The ensuing contract for this bid solicitation may be eligible for FEMA reimbursement and/or Federal funding/reimbursement. As such, the referenced appendix will be applicable accordingly and shall be considered a part of the bid documents. All applicable certifications must be duly completed, signed and submitted with bid submission. Failure to submit applicable certifications with bid submission will result in bid rejection.
17. For this project, the Contractor shall not pay any state or local sales or use taxes on materials and equipment which are affixed and made part of the immovable property of the project or which permanently incorporated in the project (hereinafter referred to as "applicable materials and equipment"). All purchases of applicable materials or equipment shall be made by the contractor on behalf of and as the agent of Jefferson Parish (Owner), a political subdivision of the State of Louisiana. No state and local sales and use taxes are owned on applicable materials and equipment under the provisions of Act 1029 of the 1991 Regular Session – Louisiana Revised Statute 47:301(8)(c). Owner will furnish contractor a certificate form which certifies that Owner is not required to pay such state or local sales and use taxes, and contractor shall furnish a copy of such certificate to all vendors or suppliers of the applicable materials and equipment

It shall be the duty of every parish officer, employee, department, agency, special district, board, and commission: and the duty of every contractor, subcontractor, and licensee of the parish, and the duty of every applicant for certification of eligibility for a parish contract or program, to cooperate with the Inspector General in any investigation, audit, inspection, performance review, or hearing pursuant to Jefferson Parish Code of Ordinances Section 2-155.10(19). By submitting a bid, vendor acknowledges this and will abide by all provisions of the referenced Jefferson Parish Code of Ordinances.

See Page 1 for Conflicts of Interest Statement

DATE: 1/13/2020

Page: 5

BID NO.: 50-00129222

BID FORM
Non Public Works

All Public Work Projects are required to use the Louisiana Uniform Public Work Bid Form

All prices must be held firm unless an escalation provision is requested in this bid. Jefferson Parish will allow one escalation during the term of the contract, which may not exceed the U.S. Bureau of Labor Statistics National Index for all Urban Consumers, unadjusted 12 month figure. The most recently published figure issued at the time an adjustment is requested will be used. A request must be made in writing by the vendor, and the escalation will only be applied to purchases made after the request is made.

Are you requesting an escalation provision?

YES _____ NO X

MAXIMUM ESCALATION PERCENTAGE REQUESTED _____%

INITIAL BID PRICES WILL REMAIN FIRM THROUGH THE DATE OF 1 Year

For the purposes of comparison of bids when an escalation provision is requested, Jefferson Parish will apply the maximum escalation percentage quoted by the bidder to the period to which it is applied in the bid. The initial price and the escalation will be used to calculate the total bid price. It will be assumed, for comparison of prices only, that an equal amount of material or labor is purchased each month throughout the entire contract.

DELIVERY: FOB JEFFERSON PARISH

INDICATE DELIVERY DATE ON EQUIPMENT AND SUPPLIES

1-2 days In Stock

3-10 days

Warehouse

LOUISIANA CONTRACTOR'S LICENSE NO.: (if applicable) _____

THIS SECTION MUST BE COMPLETED BY BIDDER:

FIRM NAME: Richard Conwill

ADDRESS: 800 Highway 98

CITY, STATE: Columbia, MS ZIP: 39429

TELEPHONE: (877) 786-4681 FAX: (601) 651-0655

EMAIL ADDRESS: richard.conwill@stmtires.com

In the event that addenda are issued with this bid, bidders MUST acknowledge all addenda on the bid form. Bidder must acknowledge receipt of an addendum on the bid form as indicated. Failure to acknowledge any addendum on the bid form will result in bid rejection.

Acknowledge Receipt of Addenda: NUMBER: _____

NUMBER: _____

NUMBER: _____

NUMBER: _____

TOTAL PRICE OF ALL BID ITEMS: \$ 490,728.04

AUTHORIZED
SIGNATURE: 

Richard Conwill

Printed Name

TITLE: Director of Government Sales

SIGNING INDICATES YOU HAVE READ AND COMPLY WITH THE INSTRUCTIONS AND CONDITIONS.

NOTE: All bids should be returned with the BID NUMBER and BID OPENING DATE indicated on the outside of the envelope submitted to the Purchasing Department.

INVITATION TO BID FROM JEFFERSON PARISH - continued

BID NO.: 50-00129222

SEALED BID

ITEM NUMBER	QUANTITY	U/M	DESCRIPTION OF ARTICLES	UNIT PRICE QUOTED	TOTALS
			ONE YEAR CONTRACT FOR A SUPPLY OF VEHICLE TIRES AND TUBES FOR THE JEFFERSON PARISH DEPARTMENT OF FLEET MANAGEMENT		
1	2.00	EA	0001 - FL28-9-15 IND. LUG TUBE AND FLAP Gladiator Ind. Lug #GL1596822895	\$138.03	\$276.05
			A CONTRACT FOR VEHICLES TIRES AND TUBES FOR THE JEFFERSON PARISH DEPARTMENT OF FLEET MANAGEMENT.		
2	6.00	EA	0002 - FL6.50-10 IND. LUG TUBE AND FLAP Solideal Ind. #5043514313	\$79.56	\$477.37
3	2.00	EA	0003 - FL 6.00-9 IND. LUG TIRES AND TUBES	\$56.67	\$113.34
			Gladiator Ind. Lug #GL1596826093		
4	2.00	EA	0004 - FL7.00-12 IND. LUG TIRES AND TUBES Gladiator Ind. Lug #GL1596827025	\$104.13	\$208.26
5	2.00	EA	0005 - I10-16.5 BOBCAT Gladiator Skid Steer #GL1597120653	\$98.00	\$196.00
6	48.00	EA	0006 - I11L-16 F-3-10 PLY F3 Gladiator F-3 #GL1594841163	\$104.80	\$5030.59
7	4.00	EA	0007 - I12-16.5 BOBCAT Gladiator Skid Steer #GL1597122654	\$123.06	\$492.24
8	2.00	EA	0008 - I14-17.5 IND. LUG Galaxy XD2010 R-4 #GAL111278	\$264.56	\$529.12
9	2.00	EA	0009 - I 15.0-55-17 R-1 TBLS Alliance #22204980AL-IN	\$405.60	\$811.20
10	2.00	EA	0010 - I17.5-24 R-4 Galaxy R-4 #GAL200434	\$376.88	\$753.76
11	6.00	EA	0011 - I17.5-25 LOADER FIRESTONE SUPER GROUND GRIP Firestone SGG LD #425129 12 PLY	\$588.74	\$3532.44
12	2.00	EA	0012 - 19.5L-24 R4 Gladiator R-4 #GL1597529244	\$402.02	\$804.04

INVITATION TO BID FROM JEFFERSON PARISH - continued

BID NO.: 50-00129222

SEALED BID

ITEM NUMBER	QUANTITY	U/M	DESCRIPTION OF ARTICLES	UNIT PRICE QUOTED	TOTALS
13	6.00	EA	0013 - 120.5-25 LOADER FIRESTONE SUPER GROUND GRIP	\$1051.79	\$6310.74
14	2.00	EA	12-PLY 16 Ply Firestone SGG #408492 0014 - 9.5 L15, RIB Galaxy #GAL544145 I-1 Rib	\$74.61	\$149.21
15	2.00	EA	0015 - LT12-16.5 HIGHWAY BIAS Gladiator Skid Steer #GL1597122654	\$123.06	\$246.12
16	2.00	EA	0016 - LT215-85R-16 HIGHWAY F/S TRANSFORCE HT. Firestone Transforce HT2 #002758 10 PLY	\$104.44	\$208.88
17	2.00	EA	0017 - LT225-75R-16 HIGHWAY 10 PLY Firestone Transforce HT2 #002760 F/S TRANSFORCE HT	\$112.52	\$225.04
18	8.00	EA	0018 - LT235-85R-16 HIGHWAY Firestone Transforce HT2 #002759	\$115.81	\$926.48
19	6.00	EA	0018A - 25-13-9 TURF Carlisle Field Trax #CA588394	\$117.88	\$707.28
20	74.00	EA	0019 - LT245-70R-17 HIGHWAY F/S TRANSFORCE HT. 10 PLY Firestone Transforce HT2 #002767	\$176.79	\$13082.61
21	2.00	EA	0020 - LT245-70R-17MT F/S DESTINATION-MT. Destination MT discontinued. BFG TA KO2 #09666	\$152.36	\$304.72
22	24.00	EA	0021 - LT245-75R-16 HIGHWAY TRANSFORCE HT. Firestone Transforce HT2 #002761 10 PLY	\$111.07	\$2665.68
23	2.00	EA	0021A - LT265/75R16 (TRANSFORCE AT2) Firestone Transforce AT2 #000182	\$137.75	\$275.50
24	168.00	EA	0022 - LT245-75R-17 HIGHWAY F/S TRANSFORCE HT. Firestone Transforce HT2 #002777	\$129.76	\$21799.68
25	10.00	EA	0023 - LT265-70R-17 AT LT265-70R-17 AT Firestone Transforce AT2 #000187	\$147.88	\$1478.80

INVITATION TO BID FROM JEFFERSON PARISH - continued

BID NO.: 50-00129222

SEALED BID

ITEM NUMBER	QUANTITY	U/M	DESCRIPTION OF ARTICLES	UNIT PRICE QUOTED	TOTALS
			F/S-DESTINATION		
26	2.00	EA	0023A - LT265/70R17 DEST MT2 Firestone Dest. MT2 #245723	\$166.43	\$332.86
27	4.00	EA	0023B - LT265/70R17 DEST MT2 Firestone Dest. MT2 #245723	\$166.43	\$665.72
28	2.00	EA	0024 - LT265-75R-16 HIGHWAY 10 PLY Firestone Transforce HT2 #002762	\$133.92	\$267.84
29	8.00	EA	0024A - LT275-70R-18 AT F/S TRANSFORCE AT Firestone Transforce AT2 #000189	\$161.82	\$1,294.56
30	2.00	EA	0024B - LT275/65R18 HWY. Firestone Transforce HT2 #002773	\$154.54	\$309.08
31	12.00	EA	0025 - LT8.75R16.5 HIGHWAY F/S TRANSFORCE HT Firestone Transforce HT2 #189803	\$106.03	\$1272.36
32	2.00	EA	0026 - MT10-00R-20 GRIP TUBE AND FLAP Sumitomo ST908 #5530717	\$483.80	\$967.60
33	8.00	EA	0027 - MT10.00R-20 HIGHWAY TUBE AND FLAP LingLong #LL211005272	\$352.63	\$2,821.04
34	2.00	EA	0028 - MT10R-17.5 HIGHWAY Doublecoin RT500 #1133391706	\$223.27	\$446.54
35	4.00	EA	0029 - MT10R-22.5 GRIP 10R22.5 GRIP Firestone FD663 #281034 12 PLY	\$200.00	\$800.00
36	2.00	EA	0030 - MT10R-22.5 HIGHWAY Firestone FS561 #248579	\$200.00	\$400.00
37	460.00	EA	0031 - MT11R-22.5 GRIP 14 PLY FIRESTONE-560	\$310.00	\$142,600.00
38	24.00	EA	Firestone FD663 #281042 0032 - MT11-22.R HWY 14 PLY Firestone FS560+ #156531	\$303.00	\$7,272.00

INVITATION TO BID FROM JEFFERSON PARISH - continued

BID NO.: 50-00129222

SEALED BID

ITEM NUMBER	QUANTITY	U/M	DESCRIPTION OF ARTICLES	UNIT PRICE QUOTED	TOTALS
39	2.00	EA	FIRESTONE 560 0033 - MT12R-22.5 HWY 16 PLY SPECIAL TRANSIT TIRES METRO MILLER G159. SIZE 12.5/R22.5 LOAD RANGE/PLY RATING J/18 COLD INFLATION (MIN) SINGLE TRIE 7340 LBS. AT 120 PSI DUAL TIRE 6400 LBS. AT 110 PSI. MT12R-22.5 BRIDGESTONE R260G-16 PLY (8292850) 16 PLY (292-850) Firestone FS561 #248494	\$347.00	\$694.00
40	2.00	EA	0034 - 1 14.9-24 R1 LT 265-70R17 MT Firestone Destination MT2 #245723	\$166.43	\$332.86
41	3.00	EA	0034A - 14.9-24/4 IRRIGATION R1 Gladiator Irrigation R-1 #GL1584774941	\$206.00	\$617.99
42	36.00	EA	0035 - MT215-75R-17.5 HIGHWAY BRIDGESTONE R184 Firestone FS561 #248511 16 PLY	\$280.00	\$10,080.00
43	82.00	EA	0036 - MT225-70-19.5 GRIP F/S-690 Discontinued Firestone Transforce AT2 #004195	\$224.00	\$18,368.00
44	68.00	EA	0037 - MT225-70R-19.5 HWY FS 690. Firestone FS561 #248409	\$272.00	\$18,496.00
45	2.00	EA	0038 - MT245-70R-19.5 GRIPI FS 690 Firestone Transforce AT2 #004197	\$244.00	\$488.00
46	12.00	EA	0039 - MT245-70R-19.5 HIGHWAY F/S 560-561 Firestone FS561 #248443	\$282.00	\$3,384.00
47	12.00	EA	0040 - MT255-70R-22.5 HIGHWAY F/S-5560 Firestone FS560 #192982	\$267.00	\$3,204.00
48	2.00	EA	0041 - MT265-70R-19.5 GRIPI TRIANGLE # TRI56570940 Toyo M608Z #556190	\$401.86	\$803.72
49	2.00	EA	0042 - MT265-70R-19.5 HIGHWAY Bridgestone R238 #00279	\$355.52	\$711.04

INVITATION TO BID FROM JEFFERSON PARISH - continued

BID NO.: 50-00129222

SEALED BID

ITEM NUMBER	QUANTITY	U/M	DESCRIPTION OF ARTICLES	UNIT PRICE QUOTED	TOTALS
50	80.00	EA	0043 - MT 275-70OR 22.5 BRIDGESTONE R250 TIRES AND 18 PLY AND ARE SPEED RATED AT 75 MPH SINGL LOAD RATED 7000 LBS AT 120 PSI (246-585) Firestone FS561 #248545	\$312.00	\$24,960.00
51	2.00	EA	0044 - MT295-75R-22.5 GRIP F/S 690 Firestone FD690+ #006514	\$326.00	\$652.00
52	2.00	EA	0045 - MT295-75R-22.5 GRIP F/S 690 Firestone FS561 #248273	\$327.00	\$654.00
53	232.00	EA	0046 - MT315-80R-22.5 FIRESTONE FS400 TIRES ARE 20 PLY AND SPEED RATED AT 75 MPH. Firestone FS400 #004168 SINGLE LOAD RATED 9090 LBS. AT 130 PSI	\$478.00	\$110,896.00
54	10.00	EA	0047 - MT385-65R-22.5 HIGHWAY F/S T839 - T839 Discontinued Firestone FS818 #247780	\$496.00	\$4,960.00
55	2.00	EA	0048 - MT315-80R-22.5 HIGHWAY 20 PLY Firestone FS400 #004168 F/S-400	\$478.00	\$956.00
56	8.00	EA	0049 - MT425-6GR-22.5 HIGHWAY F/S T839 --- T839 Discontinued Firestone FS818 #241235	\$546.00	\$4,368.00
57	2.00	EA	0050 - 12-16.5 TURF GALAXY MIGHTY MOW 12-16.5 TURF Galaxy Mighty Mow #GAL135262	\$364.70	\$729.40
58	2.00	EA	0051 - MT9R-17.5 HWY. TRIAL 135185002 Bridgestone R180 #272914	\$278.00	\$556.00
59	2.00	EA	0052 - 1-T 235-65R16 10 PLY HWY. Firestone Champion Fuel Fighter #014995	\$80.30	\$160.60
60	2.00	EA	0053 - P215-60R-16 HIGHWAY Firestone Champion Fuel Fighter #015029	\$79.40	\$158.80

INVITATION TO BID FROM JEFFERSON PARISH - continued

BID NO.: 50-00129222

SEALED BID

ITEM NUMBER	QUANTITY	U/M	DESCRIPTION OF ARTICLES	UNIT PRICE QUOTED	TOTALS
61	2.00	EA	0054 - P225-60R-16 HIGHWAY Firestone Champion Fuel Fighter #015607	\$80.60	\$161.20
62	2.00	EA	0055 - P255-60-188 HIGHWAY West Lake SU318 #24609001	\$110.50	\$221.00
63	4.00	EA	0055A - P225/60R18 HWY. Firestone Champion Fuel Fighter #015301	\$78.10	\$312.40
64	4.00	EA	0056 - P225-65R-16 HWY. RIAL F/S DESTINATION LE 2 Firestone Champion Fuel Fighter #015335	\$77.22	\$308.88
65	14.00	EA	0057 - P225-70R-15 HIGHWAY. RIAL F/S DESTINATION LE 2 Firestone Destination LE 2 #140344	\$96.63	\$1,352.82
66	2.00	EA	0058 - P235-55-17 HIGHWAY Firestone Champion Fuel Fighter #015641	\$101.93	\$203.86
67	4.00	EA	0059 - P235-60-17 HIGHWAY Firestone Champion Fuel Fighter #015352	\$90.82	\$363.28
68	14.00	EA	0060 - P235-70R-16 HIGHWAY F/S DEISTINATION LE 2 Firestone Destination LE 2 #097759	\$106.84	\$1,495.75
69	2.00	EA	0061 - P245-55-17 HIGHWAY F/S DESTINATION LE 2 Bridgestone DLR HL 400 #126404	\$156.61	\$313.22
70	2.00	EA	0062 - P245-55R-18 HIGHWAY F/S FIREHAWK GT V PURSUIT (000177) GTZ #000177	\$125.84	\$251.68
71	16.00	EA	0063 - P245-60R-18 HIGHWAY F/S DESTINATION LE 2 Firestone Destination LE 2 #017970	\$103.55	\$1,656.80
72	20.00	EA	0064 - P245-65- 17 HIGHWAY F/S DESTINATION LE 2 Firestone Destination LE 2 #097997	\$98.27	\$1,965.40
73	18.00	EA	0065 - P245-70R-17 HIGHWAY F/S DESTINATION LE 2 Firestone Destination LE 2 #097827	\$103.76	\$1,867.68
74	8.00	EA	0066 - P255-65-17 HIGHWAY F/S DESTINATION LE 2 Firestone Destination LE 2 #098048	\$135.49	\$1,083.92

INVITATION TO BID FROM JEFFERSON PARISH - continued

BID NO.: 50-00129222

SEALED BID

ITEM NUMBER	QUANTITY	U/M	DESCRIPTION OF ARTICLES	UNIT PRICE QUOTED	TOTALS
61	2.00	EA	0054 - P225-60R-16 HIGHWAY Firestone Champion Fuel Fighter #015607	\$80.60	\$161.20
62	2.00	EA	0055 - P255-60-188 HIGHWAY West Lake SU318 #24609001	\$110.50	\$221.00
63	4.00	EA	0055A - P225/60R18 HWY. Firestone Champion Fuel Fighter #015301	\$78.10	\$312.40
64	4.00	EA	0056 - P225-65R-16 HWY. RIAL F/S DESTINATION LE 2 Firestone Champion Fuel Fighter #015335	\$77.22	\$308.88
65	14.00	EA	0057 - P225-70R-15 HIGHWAY. RIAL F/S DESTINATION LE 2 Firestone Destination LE 2 #140344	\$96.63	\$1,352.82
66	2.00	EA	0058 - P235-55-17 HIGHWAY Firestone Champion Fuel Fighter #015641	\$101.93	\$203.86
67	4.00	EA	0059 - P235-60-17 HIGHWAY Firestone Champion Fuel Fighter #015352	\$90.82	\$363.28
68	14.00	EA	0060 - P235-70R-16 HIGHWAY F/S DEISTINATION LE 2 Firestone Destination LE 2 #097759	\$106.84	\$1,495.76
69	2.00	EA	0061 - P245-55-17 HIGHWAY F/S DESTINATION LE 2 Bridgestone DLR HL 400 #126404	\$156.61	\$313.22
70	2.00	EA	0062 - P245-55R-18 HIGHWAY F/S FIREHAWK GT V PURSUIT (000177) GTZ #000177	\$125.84	\$251.68
71	16.00	EA	0063 - P245-60R-18 HIGHWAY F/S DESTINATION LE 2 Firestone Destination LE 2 #017970	\$103.55	\$1,656.80
72	20.00	EA	0064 - P245-65- 17 HIGHWAY F/S DESTINATION LE 2 Firestone Destination LE 2 #097997	\$98.27	\$1,965.40
73	18.00	EA	0065 - P245-70R-17 HIGHWAY F/S DESTINATION LE 2 Firestone Destination LE 2 #097827	\$103.76	\$1,867.68
74	8.00	EA	0066 - P255-65-17 HIGHWAY F/S DESTINATION LE 2 Firestone Destination LE 2 #098048	\$135.49	\$1,083.92

INVITATION TO BID FROM JEFFERSON PARISH - continued

BID NO.: 50-00129222

SEALED BID

ITEM NUMBER	QUANTITY	U/M	DESCRIPTION OF ARTICLES	UNIT PRICE QUOTED	TOTALS
75	8.00	EA	0067 - P265-65R-18 HIGHWAY F/S DESTINATION LE 2 Firestone Destination LE 2 #018004	\$134.58	\$1,076.64
76	52.00	EA	0067A - P265-70R-17 HIGHWAY F/S DESTINATION LE 2 Firestone Destination LE 2 #097912	\$122.66	\$6,378.32
77	2.00	EA	0068 - P275-65R-18 HIGHWAY F/S DESTINATION LE 2 FIRESTONE BRAND Firestone Destination LE 2 #136060	\$155.15	\$310.30
78	4.00	EA	0069 - ST175-80R-13 TRL. 6 PLY Zenna ST #GL117205183	\$5.00	\$20.00
79	6.00	EA	0070 - ST205-754-14 TRL. 8 PLY Trailer Master ST #TMST16	\$55.01	\$330.04
80	12.00	EA	0071 - ST205-75R-15 TRL. 8 PLY Freedom Hauler ST #FHST05	\$56.20	\$674.35
81	12.00	EA	0072 - ST225-75R-15 TRL. 10 PLY Freedom Hauler ST #FHST07	\$65.53	\$786.41
82	66.00	EA	0073 - ST235-80R-16 TRL. 10 PLY Zenna ST #GL1892002863	\$67.80	\$4,474.93
83	2.00	EA	0074 - TU-1000R-15 TUBE TR440 Firestone TR444 #F552629	\$29.54	\$59.09
84	2.00	EA	0075 - TU-1000R-16 TUBE IMPLEMENT Firestone TR15CW #F20861	\$19.50	\$39.00
85	8.00	EA	0075A - TU1000R-20 TUBE TR444 Firestone TR444 #F540234	\$28.70	\$229.63
86	2.00	EA	0076 - T-12.4-28 TUBE Country Wide #CW322110	\$25.45	\$50.90
87	2.00	EA	0077 - TU18.4-28 TUBE Country Wide #CW322130	\$37.82	\$75.65

INVITATION TO BID FROM JEFFERSON PARISH - continued

BID NO.: 50-00129222

SEALED BID

ITEM NUMBER	QUANTITY	U/M	DESCRIPTION OF ARTICLES	UNIT PRICE QUOTED	TOTALS
88	2.00	EA	0078 - TU-18.4-34 TUBE Countrywide #CW322200	\$44.64	\$89.28
89	2.00	EA	0079 - TU-18.4-38 TUBE Countrywide #CW322270	\$46.45	\$92.90
90	2.00	EA	0080 - TU-28-9-15 TUBE TR440 Firestone TR440 #F540625	\$11.78	\$23.57
91	2.00	EA	0081 - TU-500-8 TUBE JS-2AL Firestone JS #F542814	\$6.11	\$12.22
92	2.00	EA	0082 - TU-6000-9 TUBE JS-2 Firestone JS #F532010	\$7.43	\$14.86
93	2.00	EA	0083 - TU-650-10 TUBE TR440 TR75A #TA9I64	\$6.71	\$13.42
94	2.00	EA	0084 - TY-7000-12 TUBE TR440 TR75A #TA9I66	\$7.68	\$15.36
95	2.00	EA	0085 - T10.00-16 MULTI RIB TBLS Galaxy F2 #GAL562224	\$136.56	\$273.11
96	2.00	EA	0086 - T1100-16 MULTI-TIB TBLS. Gladiator F3 #GL1584811164	\$156.10	\$312.20
97	2.00	EA	0087 - T12.4-28-R1-TBLS Galaxy R-1 #GAL540819	\$277.84	\$555.69
98	2.00	EA	0088 - T13.6-24 R1 TBLS Firestone SAT II 23 #372575	\$310.13	\$620.26
99	2.00	EA	0089 - T14.9-28R1 TBLS Firestone SAT II 23 #008561	\$397.06	\$794.12
100	2.00	EA	0090 - T16.9-30-R-1 TBLSial Firestone SAT II 23 #008563	\$475.61	\$951.22
101	2.00	EA	0091 - T16.9-34-R-1 TBLS Galaxy R-I #GAL540608	\$553.53	\$1,107.06
102	2.00	EA	0092 - T18.4-28 R-1 TBLS Firestone Trac & Farm #338494	\$914.43	\$1,828.86
103	2.00	EA	0093 - T18.4-30 R-1 TBLSial Firestone SAT II 23 #372626	\$574.00	\$1,148.00

INVITATION TO BID FROM JEFFERSON PARISH - continued

BID NO.: 50-00129222

SEALED BID

ITEM NUMBER	QUANTITY	U/M	DESCRIPTION OF ARTICLES	UNIT PRICE QUOTED	TOTALS
104	2.00	EA	0094 - T18.4-34-R-1 TBLS Firestone SAT II 23 #372592	\$618.17	\$1,236.34
105	2.00	EA	0095 - T18.4R38 R-1 TBLS Dyna max R1 #MAXV59015	\$634.63	\$1,269.26
106	2.00	EA	0096 - T650-16 TRI TIB TBLS Gladiator 3 Rib F2 #GL1584816561	\$56.01	\$112.03
107	2.00	EA	0097 - T750-16 TRI RIB TBLS Gladiator 3 Rib F2 #GL1584817562	\$81.89	\$163.77
108	2.00	EA	0098 - T750-18 TRI RIB TBLS Max Dura #200142-625	\$113.15	\$226.30
109	2.00	EA	0099 - 11-4.00-6 RIB OTR Wheel Engineer Turf Rib #T1145003	\$10.11	\$20.22
110	2.00	EA	0100 - 13-650-6 TURF Gladiator Turf Master#GL1648706653	\$12.85	\$25.70
111	4.00	EA	0101 - 15-6000-6 TURF OTR Wheel Engineer Turf Rib #T1566006	\$14.97	\$59.86
112	12.00	EA	0102 - 16-6.50-8 TURF OTR Wheel Engineer Grassmaster #T16658007	\$22.60	\$271.15
113	2.00	EA	0103 - 18.4-38R-1 TRACTOR TIRE TBLS Dyna max R1 #MAXV59015	\$634.63	\$1,269.26
114	2.00	EA	0104 - 18-6.50-8 TURF Carlisle Turf Saver #CA5110991	\$40.18	\$80.36
115	10.00	EA	0105 - 18-8.50-8 TURF 4 PLY OTR Wheel Engineer Grassmaster #T18858004	\$27.19	\$271.88
116	4.00	EA	0106 - 18-9.50-8 TURF 6-PLY-4 Ply Gladiator Turf Master#GL1648708808	\$24.77	\$99.06
117	4.00	EA	0107 - 20.5-8-10 HIGHWAY 10 PLY OTR Wheel Engineer P815	\$49.22	\$196.90
118	2.00	EA	#T20581003 0108 - 20-10.00-8 TURF OTR Wheel Engineer Grassmaster #T20108004	\$32.27	\$64.54
119	4.00	EA	0108A - 20-10-10 TURF TIRE OTR Wheel Engineer Grassmaster #T201010006	\$35.45	\$141.79

INVITATION TO BID FROM JEFFERSON PARISH - continued

BID NO.: 50-00129222

SEALED BID

ITEM NUMBER	QUANTITY	U/M	DESCRIPTION OF ARTICLES	UNIT PRICE QUOTED	TOTALS
120	2.00	EA	0109 - 20-8.00-10 TURF OTR Wheel Engineer Grassmaster #T20810002	\$33.75	\$67.51
121	2.00	EA	0110 - 22.5-10.00-8 TURF Carlisle Turf Tamer #CA55U3C7	\$92.20	\$184.41
122	2.00	EA	0111 - 22.5-10-8 TURF TAMER Carlisle Turf Tamer #CA55U3C7	\$92.20	\$184.41
123	2.00	EA	0112 - 22-11.00-8 TURF Carlisle Knobby #CA537050	\$77.18	\$154.36
124	2.00	EA	0113 - 23-10.5-12 TURF OTR Wheel Engineer Grassmaster #T23105012004	\$51.45	\$102.90
125	2.00	EA	0114 - 23-8.50-12 TURF Gladiator Turf #GL1648701283	\$39.23	\$78.46
126	2.00	EA	0115 - 24-12-12 TURF OTR Wheel Engineer Litefoot #T241212004	\$57.08	\$114.16
127	2.00	EA	0116 - 24-8.50-14 TURF Carlisle Turf #574324	\$126.43	\$252.87
128	2.00	EA	0117 - 24-9.50-10 TURF Carlisle All Trail #CA55A3P2	\$106.62	\$213.25
129	2.00	EA	0118 - 24-10.5-10 TURF Carlisle All Trail #CA55A3N9	\$114.38	\$228.76
130	1.00	EA	0118A - 25 X 10.00-12 MAG 350 OTR Wheel Engineer Mag 350 #T251012005	\$109.62	\$109.62
131	7.00	EA	0118B - 25X10.00-12 ATV Deestone D936 #T251012010	\$55.96	\$391.71
132	2.00	EA	0119 - 26.5-14-12 TURF BKT Turf #94012886	\$148.93	\$297.86
133	8.00	EA	0120 - 26-12-12 TURF Gladiator Turf Master #GL1648701226	\$66.47	\$531.76
134	2.00	EA	0121 - 29-14-15 TURF Carlisle Ultra Trac #CA5293E6	\$330.02	\$660.04
135	2.00	EA	0122 - 31-13.5-15 TURF Carlisle Multi Trac #CA560362	\$248.21	\$496.41

INVITATION TO BID FROM JEFFERSON PARISH - continued

BID NO.: 50-00129222

SEALED BID

ITEM NUMBER	QUANTITY	U/M	DESCRIPTION OF ARTICLES	UNIT PRICE QUOTED	TOTALS
136	2.00	EA	0123 - 36-14-15 TURF R-3 Carlisle R-3 #CA560361	\$361.00	\$722.00
137	2.00	EA	0124 - 4.10-3.50-4-RIB-TBLS Carlisle Saw tooth #48301	\$21.00	\$42.00
138	2.00	EA	0125 - 4.80-12 TRAILER 6 PLY TBLS OTR Wheel Engineer P811 #T4812002	\$24.50	\$49.00
139	2.00	EA	0126 - 4.80-8 TRAILER 6 PLY TBLS. OTR Wheel Engineer P819#T4808005	\$18.41	\$36.82
140	2.00	EA	0127 - 5.70-8 TRAILER 6 PLY TBLS OTR Wheel Engineer P811 #T5708003	\$26.45	\$52.89
141	2.00	EA	0128 - 7-14.5 HIGHWAY Trailer Deestone #DST7145001	\$58.23	\$116.45
142	4.00	EA	0129 - 8-14.5 HIGHWAY Trailer Carlisle #6H01451	\$97.52	\$390.10
143	2.00	EA	0130 - 9-145 HIGHWAY ----- Trailer Deestone #DST9145004	\$95.83	\$191.66
144	2.00	EA	0131 - 9-3.50-4 4 PLY SMOOTH Carlisle #CA5120101	\$15.83	\$31.67
145	2.00	EA	0132 - SECTION REPAIR 122 (SMALL)	\$20.00	\$40.00
146	2.00	EA	0133 - SECTION REPAIR 140 (LARGE)	\$45.00	\$90.00
147	8.00	EA	0134 - 9-350-4 FLAT FREE TIRE AND WHEEL ASSEMBLY	\$21.50	\$172.00
148	4.00	EA	0135 - P-215-55R16 HWY F/S FIRE FIGHTER Firestone Champion Fuel Fighter #015488	\$83.99	\$335.96
149	6.00	EA	0136 - P225-65-17 HWY F/S DESTINATION Firestone Destination LE2 #097946	\$93.74	\$562.44
150	2.00	EA	0137 - P 265-60-18 HWY. Firestone Destination LE2 #098099	\$142.61	\$285.22

INVITATION TO BID FROM JEFFERSON PARISH - continued

BID NO.: 50-00129222

SEALED BID

ITEM NUMBER	QUANTITY	U/M	DESCRIPTION OF ARTICLES	UNIT PRICE QUOTED	TOTALS
151	2.00	EA	0138 - M235-75R17.5 HWY. Zenna AP #GL11735931736	\$138.03	\$276.05
152	2.00	EA	0139 - M-1000-20 EXTRA TRACTION LUG OR E T LUG 16 PR WITH TUBE Powerking Super Trac #NJ1020	\$100.00	\$200.00
153	2.00	EA	0140 - 26-12-16 TURF OTR Wheel Enigneer Lawnmaster #T261216002	\$125.59	\$251.19
154	2.00	EA	0141 - P-235-65 R-18 HWY DESTINATION LE 2 Firestone Destination LE2 #097980	\$131.00	\$262.00
155	8.00	EA	0142 - P285-45R22 HWY. DESTINATION LE 2 Firestone Destination LE2 #002019	\$215.54	\$1,724.32
156	2.00	EA	0143 - P255-65-R18 HWY DESTINATION LE 2 Firestone All Season #003072	\$106.48	\$212.96
157	2.00	EA	0144 - 410-35-4 FLAT FREE TIRE AND WHEEL MARATHON	\$21.50	\$43.00
158	2.00	EA	0145 - P 185-65R14 HWY Zenna Sport Line #GL1951325485	\$39.69	\$79.38
159	2.00	EA	0146 - 12.5-18 R-4 Galaxy #GAL201289	\$249.61	\$499.21
160	2.00	EA	0147 - 15.5-60-18 R-4 BKT #94028542	\$369.82	\$739.64
161	8.00	EA	0148 - P265-70R17 AT Zenna Sport AT #GL1172237760	\$114.17	\$913.36
162	2.00	EA	0149 - 20-10-10 TURF OTR Wheel Engineer Grassmaster #T201010006	\$35.45	\$70.90
163	2.00	EA	0150 - LT235-80R17 HWY Firestone Transforce HT2 #002766	\$155.37	\$310.74
164	2.00	EA	0151 - P225-65R17 HWY Firestone Champion Fuel Fighter #014944	\$91.19	\$182.38

INVITATION TO BID FROM JEFFERSON PARISH - continued

BID NO.: 50-00129222

SEALED BID

ITEM NUMBER	QUANTITY	U/M	DESCRIPTION OF ARTICLES	UNIT PRICE QUOTED	TOTALS
165	2.00	EA	0151A - LT235/65R16 HWY. Firestone Champion Fuel Fighter #014995	\$80.30	\$160.60
166	2.00	EA	0152 - P215-55R 16 HWY Firestone Champion Fuel Fighter #015488	\$83.99	\$167.98
167	2.00	EA	0153 - LT 265-70R17 MT Firestone Destination MT2 #245723	\$166.43	\$332.86
168	2.00	EA	0154 - P225-60-18 HWY Firestone Champion Fuel Fighter #015301	\$78.10	\$156.20
169	2.00	EA	0155 - P185-65R14 HWY Zenna Sport Line #GL1951325485	\$39.69	\$79.38
170	2.00	EA	0156 - P215-55R16 HWY Firestone Champion Fuel Fighter #015488	\$83.99	\$167.98
171	2.00	EA	0157 - P225-65R17 HWY. Firestone Champion Fuel Fighter #014944	\$91.19	\$182.38
172	2.00	EA	0157A - P225/70R16 HWY Firestone Champion Fuel Fighter #014961	\$89.57	\$179.14
173	2.00	EA	0158 - P265-70R17 AT Firestone Destination AT #026784	\$136.48	\$409.44
174	2.00	EA	0159 - P225-60R18 HWY. Firestone Champion Fuel Fighter #015301	\$78.10	\$156.20
175	3.00	EA	0159A - LT265/70R17 MT (GRIP) Firestone Destination MT2 #245723	\$166.43	\$332.86
176	2.00	EA	0160 - LT 235-65R16 10 PLY HWY. Firestone Champion Fuel Fighter #014995	\$80.30	\$160.60
177	2.00	EA	0161 - LT 235-80R17 HWY. Firestone Transforce HT2 #002766	\$155.37	\$310.74
178	2.00	EA	0162 - 13-5.00-6 TURF OTR Wheel Engineer Turf#T1356010	\$9.66	\$19.32
179	2.00	EA	0163 - 20-10-10 TURF OTR Wheel Engineer Grassmaster #T201010006	\$35.45	\$70.90
180	2.00	EA	0164 - 12-16.5 TURF (MIGHTY MOW) Galaxy Mighty Mow #GAL135262	\$364.70	\$729.40

INVITATION TO BID FROM JEFFERSON PARISH - continued

BID NO.: 50-00129222

SEALED BID

ITEM NUMBER	QUANTITY	U/M	DESCRIPTION OF ARTICLES	UNIT PRICE QUOTED	TOTALS
181	2.00	EA	0165 - 12.5-18 R4	\$249.61	\$499.21
182	2.00	EA	0166 - 15.5-60-18 R4	\$369.82	\$739.64
183	25.00	EA	0167 - DEQ CHARGE (NOT FOR BIDDING PURPOSES)	\$2.25 \$5.00	\$56.25 \$125.00
184	600.00	EA	0168 - TIRE FEE (WASTE) MEDIUM TRUCK TIRES DISPOSAL FEE FOR TIRES WEIGHTING ONE HUNDRED POUNDS OR MORE AND NORMALLY USED ON SEMI-TRAILER, TRUCK-TRACTOR, SEMI-TRAILER COMBINATION, OR OTHER LIKE VEHICLES USED PRIMARILY TO COMMERCIALY TRANSPORT PERSON OR PROPERTY ON THE ROADS OF THIS STATE OR ANY OTHER VEHICLE REGULARLY USED ON THE ROADS OF THE STATE.	\$5.00	\$3,000.00
185	925.00	EA	0169 - TIRE FEE (WASTE) PASSENGER, LIGHT TRUCK AND SMALL FARM TIRE DISPOSAL FEE FOR TIRES WEIGHING LESS THAT ONE HUNDRED POUNDS AND NORMALLY USED ON AUTOMOBILES, PICK-UP TRUCKS, SPORTS UTILITY VEHICLES, FRONT STEER TRACTORS AND FARM IMPLEMENT SERVICE VEHICLES.	\$2.25	\$2,081.25
186	20.00	EA	0170 - TIRE FEE (WASTE) OFF ROAD TIRE DISPOSAL FEE FOR TIRES WEIGHING ONE HUNDRED POUNDS OR MORE AND ARE NORMALLY USED ON OFF-ROAD VEHICLES STATE OF LOUISIANA REQUIRES THE FOLLOWING TRANSPORTATION FEE TO BE PAID ON TIRES: PASSENGER/LIGHT TRUCK:\$2.25 (LINE #0169) MEDIUM TRUCK: \$5.00 (LINE #0168) OTR: \$10.00 (LINE # 0170)	\$10.00	\$200.00
187	500.00	LB	0171 - FOAM FILL PER POUND State of Louisiana requires the following transportation fee to be paid on tires: Passenger/Light truck: \$1.50 Medium truck: \$5.00 OTR: \$100.00	\$1.50	\$750.00

**A contract for a Supply of Vehicle Tires and Tubes for the Jefferson Parish
Department of Fleet Management
4901 Jefferson Highway Suite A, Jefferson, LA 70121**

Where brand name and stock numbers are specified, it is for the purpose of establishing certain minimum standards of quality. Bids may be submitted for products of equal quality, provided brand names and stock numbers are specified. Complete product data may be required prior to award.

If contract tire is not available, please contact us within five (5) working days of receipt of purchase order.

STANDARD INSURANCE REQUIREMENTS FOR BIDDING PURPOSES

All required insurance under this bid shall conform to Jefferson Parish Resolution No. 113646 or No. 113647, as applicable. Contractors may not commence any work under any ensuing contract unless and until all required insurance and associated evidentiary requirements thereto have been met, along with any additional specifications contained in the **Invitation to Bid**. Except as where otherwise precluded by law, the Parish Attorney or his designee, with the concurrence of the Director of Risk Management or his designee, may agree on a case-by-case basis, to deviate from Jefferson Parish's standard insurance requirements, as provided in this Section. Vendors requesting deviation therefrom shall submit such requests in writing, along with compelling substantiation, to the Purchasing Department prior to the bid's due date. Any changes to the insurance requirements will be reflected in the bid specifications and addenda. Prior to contract execution and at all times thereafter during the term of such contract, contractors must provide and continuously maintain all coverages as required by the foregoing Resolutions, and the contract documents. Failure to do so shall be grounds for suspension, discontinuation or termination of the contract.

For bidding purposes, bidders must submit with bid submission a current (valid) insurance certificate evidencing the required coverages. Failure to comply will cause bid to be rejected. The current insurance certificate will be used for proof of insurance at time of evaluation. Thereafter, and prior to contract execution, the low bidder will be required to provide final insurance certificates to the Parish which shall name **the Jefferson Parish, its Districts Departments and Agencies under the direction of the Parish President and the Parish Council** as additional insureds regarding negligence by the contractor for the Commercial General Liability, Workmen's Compensation Insurance and the Comprehensive Automobile Liability policies. Additionally, said certificates should reflect the name of the Parish Department receiving goods and services and reference the respective Jefferson Parish bid number.

JEFFERSON PARISH REQUIRED STANDARD INSURANCE

☒ WORKER'S COMPENSATION INSURANCE

As required by Louisiana State Statute, exception; Employer's Liability, Section B shall be \$1,000,000 per occurrence when Work is to be over water and involves maritime exposures to cover all employees not covered under the State Worker's Compensation Act, otherwise this limit shall be no less than \$500,000 per occurrence.

Note: If your company is not required by law to carry workmen's compensation insurance, i.e. not a Louisiana company, sole employee of the company, then bidders must request a workmen's compensation insurance declaration affidavit prior to the bid opening date. This insurance declaration affidavit must be fully completed, signed, properly notarized and submitted with the bid. A scanned copy may be submitted with the bid; however, the successful bidder must submit the original affidavit in its original format and without material alteration upon contract execution. Failure to comply will result in the bid submission being

rejected as non-responsive. The Parish reserves the right to award bid to the next lowest responsive and responsible bidder in this event.

☒ **COMMERCIAL GENERAL LIABILITY**

Shall provide limits not less than the following: \$1,000,000.00 Combined Single Limit per Occurrence for bodily injury and property damage.

☒ **COMPREHENSIVE AUTOMOBILE LIABILITY**

Bodily injury liability \$1,000,000.00 each person; \$1,000,000.00 each occurrence.
Property Damage Liability \$1,000,000.00 each occurrence.

Note: This category may be omitted if bidders do not/will not utilize company vehicles for the project or do not possess company vehicles. Bidder must request an automobile insurance declaration affidavit prior to the bid opening date. This insurance declaration affidavit must be fully completed, signed, properly notarized and submitted with the bid. A scanned copy of the completed, signed and properly notarized affidavit may be submitted with the bid; however, the successful bidder must submit the original affidavit in its original format and without material alteration upon contract execution. Failure to comply will result in the bid submission being rejected as non-responsive. The Parish reserves the right to award bid to the next lowest responsive and responsible bidder in this event.

DEDUCTIBLES - The Parish Attorney with concurrence of the Director of Risk Management have waived the deductible section of the Terms and Conditions for all Invitations to Bid, until further notice.

UMBRELLA LIABILITY COVERAGE

An umbrella policy or excess may be used to meet minimum requirements.

FOR CONSTRUCTION AND RENOVATION PROJECTS:

The following are required unless otherwise specified in the bid. Such insurance is due upon contract execution.

1) OWNER'S PROTECTIVE LIABILITY

To be for the same limits of liability for bodily injury and property damage liability established for commercial general liability.

2) BUILDER'S RISK INSURANCE

The contractor shall maintain Builder's Risk Insurance at his own expense to insure both the owner (Parish of Jefferson) and contractor as their interest may appear.



Southern Tire Mart Corporate Office
800 Highway 98 Bypass
Columbia, MS 39429

(601) 424-3200
www.stmtires.com

LIMITED POWER OF ATTORNEY

We, **Thomas M. Duff** and **James E. Duff**, authorized and designated as managing members of Southern Tire Mart, LLC, a Mississippi Limited Liability Company, does hereby appoint employee, **Richard Conwill**, of 800 Highway 98, Columbia, MS, as attorney in fact, *for the sole purposes of executing bids and signing contracts for services to be rendered and products to be sold, by said company.* This power is limited solely for that purpose and was in full force and effective on **June 1, 2017**.

Witness, the signature of the company, duly executed, with full authority, by **Thomas M. Duff** and **James E. Duff**, authorized and designated as managing members of said company on this the **1st** day of **June 2017**.

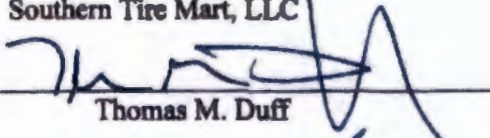
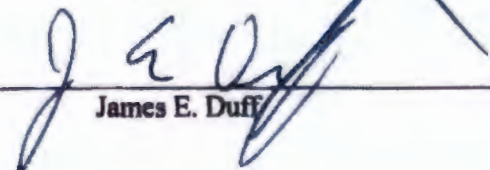
Southern Tire Mart, LLC
By: 
Thomas M. Duff

James E. Duff

STATE OF MISSISSIPPI

COUNTY OF Marion

Personally appeared before me, the undersigned authority in and for the said county and state, on this **1st** day of **June 2017**, within my jurisdiction, the within named Thomas M. Duff and James E. Duff who acknowledge that (he)(she)(they) executed the above and foregoing instrument.

 (NOTARY PUBLIC)
My commission expires: 6/23/17



Solutions Provider to the Transportation Industry

CORPORATE RESOLUTION

EXCERPT FROM MINUTES OF MEETING OF THE BOARD OF DIRECTORS OF
Southern Tire Mart, LLC

INCORPORATED.

AT THE MEETING OF DIRECTORS OF Southern Tire Mart, LLC
INCORPORATED, DULY NOTICED AND HELD ON 1/28/2020,
A QUORUM BEING THERE PRESENT, ON MOTION DULY MADE AND SECONDED. IT
WAS:

RESOLVED THAT Richard Conwill, BE AND IS HEREBY
APPOINTED, CONSTITUTED AND DESIGNATED AS AGENT AND ATTORNEY-IN-
FACT OF THE CORPORATION WITH FULL POWER AND AUTHORITY TO ACT ON
BEHALF OF THIS CORPORATION IN ALL NEGOTIATIONS, BIDDING, CONCERNS
AND TRANSACTIONS WITH THE PARISH OF JEFFERSON OR ANY OF ITS AGENCIES,
DEPARTMENTS, EMPLOYEES OR AGENTS, INCLUDING BUT NOT LIMITED TO, THE
EXECUTION OF ALL BIDS, PAPERS, DOCUMENTS, AFFIDAVITS, BONDS, SURETIES,
CONTRACTS AND ACTS AND TO RECEIVE ALL PURCHASE ORDERS AND NOTICES
ISSUED PURSUANT TO THE PROVISIONS OF ANY SUCH BID OR CONTRACT, THIS
CORPORATION HEREBY RATIFYING, APPROVING, CONFIRMING, AND ACCEPTING
EACH AND EVERY SUCH ACT PERFORMED BY SAID AGENT AND ATTORNEY-IN-
FACT.

I HEREBY CERTIFY THE FOREGOING TO BE
A TRUE AND CORRECT COPY OF AN
EXCERPT OF THE MINUTES OF THE ABOVE
DATED MEETING OF THE BOARD OF
DIRECTORS OF SAID CORPORATION, AND
THE SAME HAS NOT BEEN REVOKED OR
RESCINDED.



SECRETARY-TREASURER

01/28/2020

DATE

Non-Public Works Bid Affidavit Instructions

- Affidavit is supplied as a courtesy to Affiants, but it is the responsibility of the affiant to insure the affidavit they submit to Jefferson Parish complies, in both form and content, with federal, state and parish laws.
- Affidavit must be signed by an authorized representative of the entity or the affidavit will not be accepted.
- Affidavit must be notarized or the affidavit will not be accepted.
- Notary must sign name, print name, and include bar/notary number, or the affidavit will not be accepted.
- Affiant **MUST** select either A or B when required or the affidavit will not be accepted.
- Affiants who select choice A must include an attachment or the affidavit will not be accepted.
- If both choice A and B are selected, the affidavit will not be accepted.
- Affidavit marked N/A will not be accepted.
- It is the responsibility of the Affiant to submit a new affidavit if any additional campaign contributions are made after the affidavit is executed but prior to the time the council acts on the matter.

Instruction sheet may be omitted when submitting the affidavit

Non-Public Works Bid

AFFIDAVIT

STATE OF MS

PARISH/COUNTY OF Marion

BEFORE ME, the undersigned authority, personally came and appeared: Richard Conwill
_____, (Affiant) who after being by me duly sworn, deposed and said that
he/she is the fully authorized Director of Government Sales of Southern Tire Mart, LLC (Entity),
the party who submitted a bid in response to Bid Number 50-00129222, to the Parish of
Jefferson.

Affiant further said:

Campaign Contribution Disclosures

(Choose A or B, if option A is indicated please include the required attachment):

Choice A _____ Attached hereto is a list of all campaign contributions, including the date and amount of each contribution, made to current or former elected officials of the Parish of Jefferson by Entity, Affiant, and/or officers, directors and owners, including employees, owning 25% or more of the Entity during the two-year period immediately preceding the date of this affidavit or the current term of the elected official, whichever is greater. Further, Entity, Affiant, and/or Entity Owners have not made any contributions to or in support of current or former members of the Jefferson Parish Council or the Jefferson Parish President through or in the name of another person or legal entity, either directly or indirectly.

Choice B X there are **NO** campaign contributions made which would require disclosure under Choice A of this section.

Debt Disclosures

(Choose A or B, if option A is indicated please include the required attachment):

Choice A _____ Attached hereto is a list of all debts owed by the affiant to any elected or appointed official of the Parish of Jefferson, and any and all debts owed by any elected or appointed official of the Parish to the Affiant.

Choice B X There are **NO** debts which would require disclosure under Choice A of this section.

Affiant further said:

That Affiant has employed no person, corporation, firm, association, or other organization, either directly or indirectly, to secure the public contract under which he received payment, other than persons regularly employed by the Affiant whose services in connection with the construction, alteration or demolition of the public building or project or in securing the public contract were in the regular course of their duties for Affiant; and

[The remainder of this page is intentionally left blank.]

That no part of the contract price received by Affiant was paid or will be paid to any person, corporation, firm, association, or other organization for soliciting the contract, other than the payment of their normal compensation to persons regularly employed by the Affiant whose services in connection with the construction, alteration or demolition of the public building or project were in the regular course of their duties for Affiant.

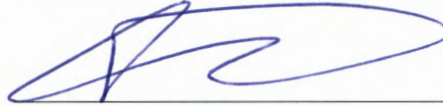

Signature of Affiant

Richard Conwill

Printed Name of Affiant

SWORN AND SUBSCRIBED TO BEFORE ME

ON THE 29th DAY OF Jan, 2020.

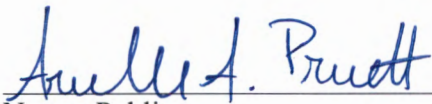

Notary Public

Arielle A. Pruett

Printed Name of Notary

158581

Notary/Bar Roll Number

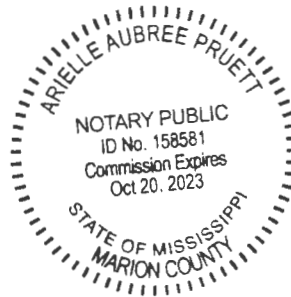

My commission expires Oct. 20, 2023.



JEFFERSON PARISH

DEPARTMENT OF PURCHASING

CYNTHIA LEE SHENG
PARISH PRESIDENT

RENNY SIMNO
DIRECTOR

January 2020

Changes to Jefferson Parish Bidding Information

The Jefferson Parish Purchasing Department would like to make vendors aware of the following changes:

Probable Construction Cost: Per Jefferson Parish Administrative Policy, the probable construction cost is not revealed in the Jefferson Parish Bidding Documents. Jefferson Parish Administrative Policy has changed and a range of the probable construction cost will be stated in the Jefferson Parish bidding document, entitled Important Notice to All Bidders – Bid Requirements. Per Louisiana Public Bid Law, the probable construction cost will be read at the bid opening.

Insurance Requirement: **All bidders** must provide proof of valid insurance in the required amounts as stated in the Standard Insurance Requirements for bidding purposes. Failure to provide the proof of valid insurance in all of the required coverage amounts will result in bid rejection.

GENERAL GOVERNMENT BLDG. – 200 DERBIGNY ST., SUITE 4400, GRETN, LA 70053
OFFICE 504.364.2678

JOSEPH S. YENNI BLDG. – 1221 ELMWOOD PARK BLVD., SUITE 404, JEFFERSON, LA 70123
OFFICE 504.364.2678

EMAIL: PURCHASING@JEFFPARISH.NET WEBSITE: WWW.JEFFPARISH.NET



CERTIFICATE OF LIABILITY INSURANCE

DATE (MM/DD/YYYY)

1/28/2020

THIS CERTIFICATE IS ISSUED AS A MATTER OF INFORMATION ONLY AND CONFERS NO RIGHTS UPON THE CERTIFICATE HOLDER. THIS CERTIFICATE DOES NOT AFFIRMATIVELY OR NEGATIVELY AMEND, EXTEND OR ALTER THE COVERAGE AFFORDED BY THE POLICIES BELOW. THIS CERTIFICATE OF INSURANCE DOES NOT CONSTITUTE A CONTRACT BETWEEN THE ISSUING INSURER(S), AUTHORIZED REPRESENTATIVE OR PRODUCER, AND THE CERTIFICATE HOLDER.

IMPORTANT: If the certificate holder is an ADDITIONAL INSURED, the policy(ies) must have ADDITIONAL INSURED provisions or be endorsed. If SUBROGATION IS WAIVED, subject to the terms and conditions of the policy, certain policies may require an endorsement. A statement on this certificate does not confer rights to the certificate holder in lieu of such endorsement(s).

PRODUCER Southern Insurance Group, LLC 418 Sumrall Road, Suite 5 Columbia MS 39429	CONTACT NAME: Heather Williamson	
	PHONE (A/C, No, Ext): 601-736-9899	FAX (A/C, No): 601-736-9405
INSURED Southern Tire Mart, LLC 800 Hwy 98 Columbia MS 39429	E-MAIL ADDRESS: HWilliamson@sigins.com	
	INSURER(S) AFFORDING COVERAGE	
	INSURER A: Travelers Property Casualty Company of America	
	INSURER B: Axis Insurance Company	
	INSURER C: Liberty Mutual Fire Insurance Company	
	INSURER D:	
INSURER E:		
INSURER F:		

COVERAGES**CERTIFICATE NUMBER:** 2081619427**REVISION NUMBER:**

THIS IS TO CERTIFY THAT THE POLICIES OF INSURANCE LISTED BELOW HAVE BEEN ISSUED TO THE INSURED NAMED ABOVE FOR THE POLICY PERIOD INDICATED. NOTWITHSTANDING ANY REQUIREMENT, TERM OR CONDITION OF ANY CONTRACT OR OTHER DOCUMENT WITH RESPECT TO WHICH THIS CERTIFICATE MAY BE ISSUED OR MAY PERTAIN, THE INSURANCE AFFORDED BY THE POLICIES DESCRIBED HEREIN IS SUBJECT TO ALL THE TERMS, EXCLUSIONS AND CONDITIONS OF SUCH POLICIES. LIMITS SHOWN MAY HAVE BEEN REDUCED BY PAID CLAIMS.

INSR LTR	TYPE OF INSURANCE	ADDL INSD	SUBR WVD	POLICY NUMBER	POLICY EFF (MM/DD/YYYY)	POLICY EXP (MM/DD/YYYY)	LIMITS
A	<input checked="" type="checkbox"/> COMMERCIAL GENERAL LIABILITY <input type="checkbox"/> CLAIMS-MADE <input checked="" type="checkbox"/> OCCUR GEN'L AGGREGATE LIMIT APPLIES PER: <input checked="" type="checkbox"/> POLICY <input type="checkbox"/> PRO-JECT <input type="checkbox"/> LOC <input type="checkbox"/> OTHER:	Y	Y	TC2JGLSA-9D895730-19	9/1/2019	9/1/2020	EACH OCCURRENCE \$ 2,000,000 DAMAGE TO RENTED PREMISES (Ea occurrence) \$ 300,000 MED EXP (Any one person) \$ 10,000 PERSONAL & ADV INJURY \$ 2,000,000 GENERAL AGGREGATE \$ 2,000,000 PRODUCTS - COM/OP AGG \$ 2,000,000 \$
A	<input checked="" type="checkbox"/> AUTOMOBILE LIABILITY <input checked="" type="checkbox"/> ANY AUTO <input type="checkbox"/> OWNED AUTOS ONLY <input type="checkbox"/> SCHEDULED AUTOS <input checked="" type="checkbox"/> HIRED AUTOS ONLY <input checked="" type="checkbox"/> NON-OWNED AUTOS ONLY	Y	Y	TC2JCAP-9D895244-19	9/1/2019	9/1/2020	COMBINED SINGLE LIMIT (Ea accident) \$ 2,000,000 BODILY INJURY (Per person) \$ BODILY INJURY (Per accident) \$ PROPERTY DAMAGE (Per accident) \$ \$
B	<input type="checkbox"/> UMBRELLA LIAB <input checked="" type="checkbox"/> OCCUR <input checked="" type="checkbox"/> EXCESS LIAB <input type="checkbox"/> CLAIMS-MADE <input type="checkbox"/> DED <input type="checkbox"/> RETENTION \$	Y	Y	P-001-000206640-01	9/1/2019	9/1/2020	EACH OCCURRENCE \$ 3,000,000 AGGREGATE \$ 3,000,000 \$
C	WORKERS COMPENSATION AND EMPLOYERS' LIABILITY ANY PROPRIETOR/PARTNER/EXECUTIVE OFFICER/MEMBER EXCLUDED? (Mandatory in NH) If yes, describe under DESCRIPTION OF OPERATIONS below.	Y/N	N/A	WA7-69D-449285-029	5/1/2019	5/1/2020	<input checked="" type="checkbox"/> PER STATUTE <input type="checkbox"/> OTH-ER E.L. EACH ACCIDENT \$ 1,000,000 E.L. DISEASE - EA EMPLOYEE \$ 1,000,000 E.L. DISEASE - POLICY LIMIT \$ 1,000,000

DESCRIPTION OF OPERATIONS / LOCATIONS / VEHICLES (ACORD 101, Additional Remarks Schedule, may be attached if more space is required)

Certificate Holder is Additional Insured on all policies and provided a Waiver of Subrogation on all policies when required by written contract executed prior to a loss. A 30 Day Notice of Cancellation applies except for Non-Payment of premium. Coverages on all liability policies are Primary and Non-Contributory. Contractual Liability coverage is afforded on General Liability policy. Excess Policies are Follow Form in regards to Auto Liability, General Liability, and Employers Liability. Workers Compensation provides Blanket Alternate Employer as allowed by state.

CERTIFICATE HOLDER**CANCELLATION**

The Parish of Jefferson, Its Districts, Departments, 200 Derbigny Street Gretna LA 70053 USA	SHOULD ANY OF THE ABOVE DESCRIBED POLICIES BE CANCELLED BEFORE THE EXPIRATION DATE THEREOF, NOTICE WILL BE DELIVERED IN ACCORDANCE WITH THE POLICY PROVISIONS.
	AUTHORIZED REPRESENTATIVE <i>Heather Williamson</i>

© 1988-2015 ACORD CORPORATION. All rights reserved.



All-Season All-Terrain Passenger Light Truck/SUV tire.

- Race proven sidewall rubber technology
- Thicker, extended shoulder rubber
- Advanced deflection design
- Serrated shoulder lugs
- Raised bars in the shoulder tread area
- Staggered shoulder blocks
- Locking 3-D sipes
- Specially formulated tread rubber
- Advanced footprint
- Interlocking tread
- Stone ejectors
- Carry the Three Peak Mountain Snowflake (3PMSF) symbol (not applicable to "DT" designated sizes)
- Standard Limited Warranty (All BFGoodrich® Tires)

BENEFITS

- For tough, split and bruise resistant sidewalls
- Increased rubber thickness, extending down the sidewall to protect more of the critical sidewall failure zone
- Deflects protruding objects from snagging and splitting the sidewall
- Provide increased mud, snow and rock traction, especially in aired-down driving situations
- Helps to release compacted mud for enhanced traction in muddy and soft soil conditions
- Provide greater maneuverability in soft soil and deep snow conditions
- Provides more biting edges for significantly increased snow traction
- To reduce chip and tear for superior gravel road endurance

- For longer, more uniform wear
- Provide increased tread block stability, for more even wear over the long haul
- Rejects stone retention and provides extra tread cleanout protection against stone drilling

Specifications

Manufacturer Item Number	09666
Make	BFGOODRICH
Model	ALL-TERRAIN T/A KO2
Display Name	LT245/70R17 E ALL-TERRAIN T/A KO2
GM Code	19326626
Sidewall	RWL
Section Width	245
Aspect Ratio	70
Rim Size	17
Overall Diameter	30.6
Load Rating (Single/Double)	119/116
Speed Rating	S
Ply Rating	10
Load Capacity Single	3000 lbs
Load Capacity Dual	2755 lbs
Max Inflation Pressure	80 psi
Weight	47.18 lbs
Approved Rim Width	6.5-8.0
Measuring Rim Width	7.0
Overall Width	9.8
Tread Depth	15
Revolutions Per Mile	681 rpm



FD663

MULTIPLE-USE
Drive Tire

OUTSTANDING TRACTION & DURABLE

The Firestone FD663 tire is an over-the-highway drive tire recommended for high traction and high scrub application in long haul, regional and P&D services.

Deep lugs provide biting edges for exceptional grip

in inclement weather. Lateral shoulder channels

provide pathways for the evacuation of water, slush or debris, assuring maximum road contact.

Adjacent lugs joined with tie-bars enhance tread stability and ride comfort as well as minimize

irregular wear. This unique combination of

long tread life, outstanding traction and reliable

durability make the FD663 the perfect tire to

satisfy the demands of today's trucking fleets.



Firestone

FD663 FEATURES & BENEFITS

A»

A

LATERAL SHOULDER CHANNELS

channels water and slush out of the footprint for improved traction

B»

B

DEEP LUGS WITH MULTIPLE GRIPPING EDGES

provide biting edges for exceptional grip

C»

C

WIDE FLOW-THROUGH GROOVES

enhance wet traction

D»

D

BLOCK SIPES

provide traction by slicing through water for a solid grip on wet roads



DEEP HORIZONTAL LUGS

for long original tread life and improved traction

ADJACENT LUG TIE-BARS

promote uniform wear and exceptional tread life

CAP/BASE COMPOUNDING

combines a slow wearing cap compound with a cool running base that shields the casing from damaging heat to enhance retreadability.

LATERAL SHOULDER CHANNELS

channel water and slush out of the footprint for improved traction

OPEN SHOULDER TREAD DESIGN

helps provide traction and grip in mud and snow

FOUR-BELT CONSTRUCTION

four steel belts help casing durability and enhance retreadability by combating casing penetration

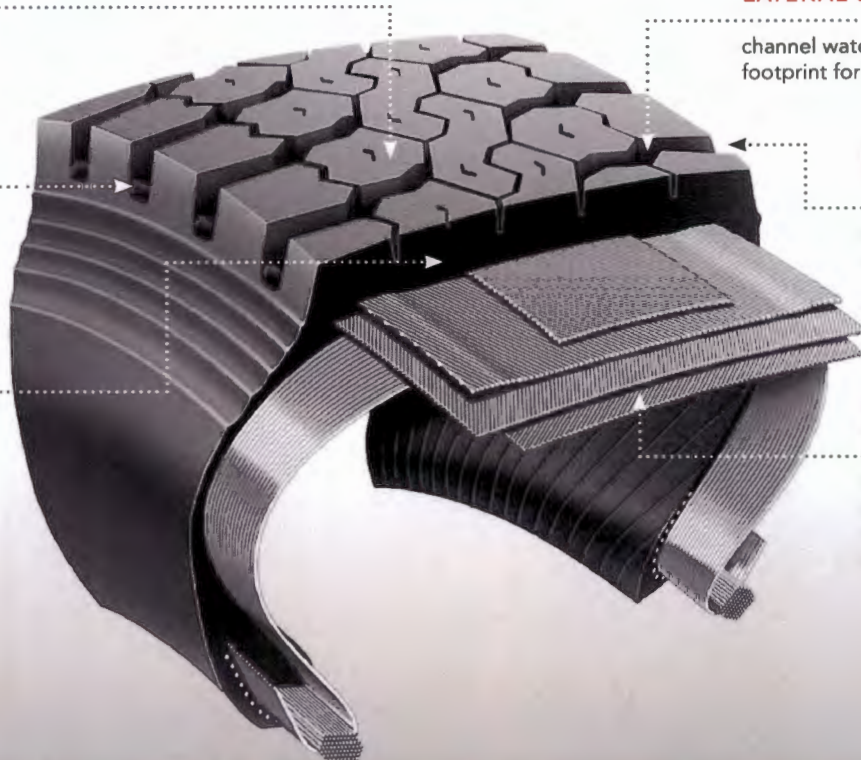

FD663 TIRE SIZE	Load Range	Article Number	Weight (lbs/kg)	Meas. Rim (in)	Overall Diameter (in/mm)	Overall Width (in/mm)	Static Loaded Radius (in/mm)	Overall Width Loaded (in/mm)	Revs (per mile/km)	Tread Depth (32" / mm)	Max Load Capacity		Inflation Pressure (PSI/kPa)	Max Speed (mph/kph)
10R22.5 metric	F	281-034	110 50	7.50	40.5 1029	9.8 249	18.9 480	10.8 274	513 319	25 20	5205 2360	4940 2240	100 690	75 120
11R22.5 metric	G	281-042	125 57	8.25	41.9 1064	10.7 272	19.5 495	11.8 300	496 308	26 21	6175 2800	5840 2650	105 720	75 120
11R22.5 metric	H	211-206	125 57	8.25	41.9 1064	10.8 274	19.5 495	11.9 302	496 308	26 21	6610 3000	6005 2725	120 830	75 120
12R22.5 metric	H	151-009	154 70	9.00	43 1092	11.6 295	20 508	12.6 320	483 300	26 21	7390 3350	6780 3075	120 830	75 120
11R24.5 metric	G	281-069	133 60	8.25	43.9 1115	10.7 272	20.5 521	11.8 300	473 294	26 21	6610 3000	6005 2725	105 720	75 120
11R24.5 metric	H	293-733	134 61	8.25	43.9 1115	10.7 272	20.5 521	11.8 300	473 294	26 21	7160 3250	6610 3000	120 830	75 120
295/75R22.5 metric	G	281-050	117 53	8.25	40.6 1031	11.1 282	18.9 480	12.2 310	512 318	26 21	6175 2800	5675 2575	110 760	75 120
285/75R24.5 metric	G	281-077	122 55	8.25	41.9 1064	10.6 269	19.6 498	11.7 297	496 308	26 21	6175 2800	5675 2575	110 760	75 120

Warranty and additional technical information is available at FirestoneTruckTires.com, or from your dealer or truck stop.

Driven by innovation for more than 100 years, Firestone has a tire that's right for you and your business. See why we like to say that those with passion, those with ambition and those with drive ... Drive a Firestone.

TO LEARN MORE, VISIT FIRESTONETRUCKTIRES.COM



FS561 *ON-HIGHWAY ALL-POSITION*



ALWAYS UP TO THE TASK, LIKE YOU

Both regional and pickup and delivery truck drivers know the importance of having tough tires built for high-scrub service. The all-position Firestone FS561 is designed for steer applications that navigate these demanding conditions. Features such as a special tread compound and solid shoulder ribs enhance casing protection, extending overall tire life, giving the FS561 staying power in environments where stone drilling and rib tearing are regular occurrences.

DRIVE A FIRESTONE

Firestone

FS561 INNOVATIONS

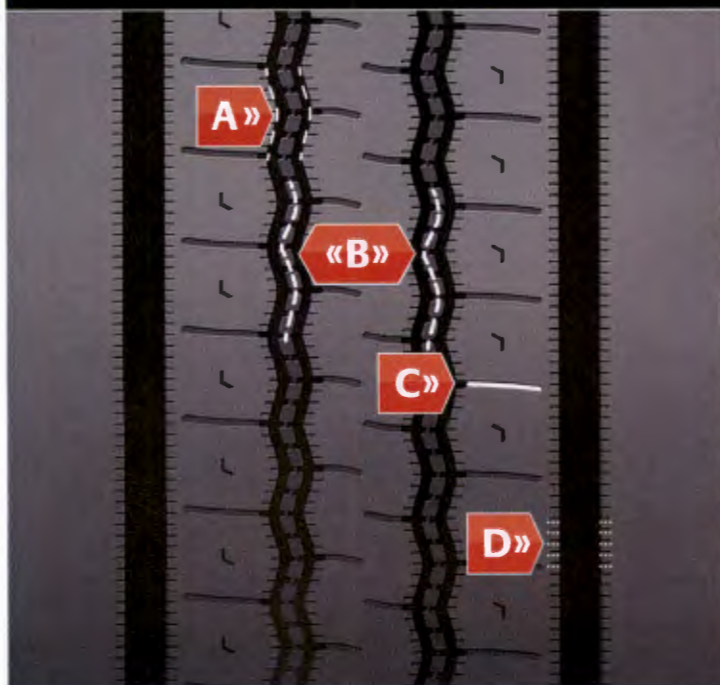

A SPECIALIZED GROOVE SHAPE

Designed to better resist rib tearing.

B STONE REJECTORS IN CENTER GROOVES

Help provide resistance to stone drilling and protect belts for enhanced casing durability.

C RIB SIPES

Cut through water for solid wet traction.

D STRESS RELIEF SIPES

Fight irregular wear by absorbing rib edge stresses in the footprint for long, even wear.

FS561 Features & Benefits

DRIVE A FIRESTONE



TREAD CAP COMPOUND AND SOLID SHOULDER RIBS

Enhance resistance to maneuvering scrub, leading to increased tread life.

SIDEWALL PROTECTOR RIBS

Help protect the casing from cuts, snags and abrasions due to curbing and impacts.

INNOVATIVE SIDEWALL DESIGN

Reduces overall weight to improve fuel efficiency without sacrificing durability.



DEEP, WIDE TREAD

Increases original tread life and the wide footprint spreads load over a larger area, distributing footprint pressure to promote long, even wear.

Tire Sizes	Load Range	Material *	Weight (Lbs/kg)	Meas. Rim (in.)	Overall Diameter (in./mm)	Overall Width (in./mm)	Overall Width Loaded (in./mm)	Static Loaded Radius (in./mm)	Revolutions per Mile/km	Tread Depth (32"/mm)	MAX TIRE LOAD		Max Speed (mph/kph)
											Single Lbs@PSI/kg@kPa	Dual Lbs@PSI/kg@kPa	
215/75R17.5 metric	H	248511	66 30	6.00	30.7 780	8.8 224	14.4 366	9.1 231	677 420	15 12	4805@120 2180@830	4540@120 2060@830	65 105
225/70R19.5 metric	F	248409	64 29	6.00	32.2 819	8.7 220	9.5 242	15.0 381	644 400	16 13	3640@95 1650@660	3415@95 1550@660	75 120
225/70R19.5 metric	G	248426	64 29	6.00	32.2 819	8.7 220	9.5 242	15.0 381	644 400	16 13	3970@110 1800@760	3750@110 1700@760	75 120
245/70R19.5 metric	F	248443	82 37	6.75	33.3 846	9.3 236	15.5 394	10.3 262	623 387	18 14	4080@95 1850@660	3860@95 1750@660	75 120
245/70R19.5 metric	G	248477	82 37	6.75	33.3 846	9.3 236	15.5 394	10.3 262	623 387	18 14	4545@110 2060@760	4375@110 1985@760	75 120
9R22.5 metric	F	248562	90 41	6.75	38.4 975	9.0 229	9.9 251	18.0 457	541 336	19 15	4540@105 2060@720	4300@105 1950@720	75 120
10R22.5 metric	F	248579	109 49	7.50	40.2 1021	9.9 251	10.9 277	18.8 478	517 321	20 16	5205@100 2360@690	4940@100 2240@690	75 120
10R22.5 metric	G	248596	109 49	7.50	40.2 1021	9.9 251	10.9 277	18.8 478	517 321	20 16	5675@115 2575@790	5355@115 2430@790	75 120
11R22.5 metric	G	248307	114 52	8.25	41.5 1054	10.9 277	12.0 305	19.3 490	501 311	21 17	6175@105 2800@720	5840@105 2650@720	75 120
11R22.5 metric	H	248324	114 52	8.25	41.5 1054	10.9 277	12.0 305	19.3 490	501 311	21 17	6610@120 3000@830	6005@120 2725@830	75 120
12R22.5 metric	H	248494	139 63	9.00	42.7 1085	11.6 295	12.8 325	19.8 503	487 303	21 17	7390@120 3350@830	6780@120 3075@830	75 120
255/70R22.5 metric	H	248528	93 42	8.25	36.8 935	10.4 264	11.4 290	17.3 439	565 351	21 17	5510@120 2510@830	5070@120 2300@830	75 120
275/70R22.5 metric	J	248545	99 45	8.25	38.1 968	11.5 292	12.7 323	17.9 455	545 339	21 17	6940@130 3150@900	6395@130 2900@900	75 120
295/75R22.5 metric	G	248273	111 50	8.25	40.4 1026	10.9 277	12.0 305	18.9 480	514 319	21 17	6175@110 2800@760	5675@110 2575@760	75 120
11R24.5 metric	G	248358	120 54	8.25	43.6 1107	10.9 277	12.0 305	20.4 518	477 296	21 17	6610@105 3000@720	6005@105 2725@720	75 120
11R24.5 metric	H	248375	120 54	8.25	43.6 1107	10.9 277	12.0 305	20.4 518	477 296	21 17	7160@120 3250@830	6610@120 3000@830	75 120
285/75R24.5 metric	G	248290	121 55	8.25	41.5 1054	10.9 277	12.0 305	19.5 495	501 311	21 17	6175@110 2800@760	5675@110 2575@760	75 120

Warranty and limitation information is available at FirestoneTruckTires.com or from your dealer or truck stop.

Driven by innovation for more than 100 years, Firestone has a tire that's right for you and your business. See why we like to say that those with passion, those with ambition and those with drive... Drive a Firestone.

FIRESTONE — 225/70R19.5 F FD690 PLUS

Firestone



Commercial Truck/Bus. Medium-Duty Truck tire Recommended for Tandem and Single Drive Axle Applications in Long Haul Service, Regional Haul Service and Pickup and Delivery Service.

FEATURES

- 29/32nds tread depth
- Optimized three-belt construction
- Wide center grooves
- Cap/base compounding
- Firestone Truck Tire Limited Warranty

BENEFITS

- For long original tread life and improved traction
- Optimized belt package achieves the casing durability and retreadability of a four belt design with a three-belt construction
- Channel water out of the footprint for wet traction
- Combines a slow-wearing cap compound with a cool-running base that shields the casing from damaging heat to enhance retreadability

Specifications

Manufacturer Item Number	186675
Make	FIRESTONE
Model	FD690 PLUS
Display Name	225/70R19.5 F FD690 PLUS
Sidewall	BLK
Section Width	225
Aspect Ratio	70
Rim Size	19.5
Overall Diameter	32.3
Speed Rating	L
Ply Rating	12
Load Capacity Single	3640 lbs
Load Capacity Dual	3415 lbs
Max Inflation Pressure	95 psi
Weight	67.4 lbs
Overall Width	8.5
Tread Depth	19
Revolutions Per Mile	75 rpm
UPC	092971200183

Item Number	Size	Load Rating	Speed Rating	Ply Rating	UTQG
#006504	11R22.5	N/A	L	14	N/A
#158676	11R22.5	N/A	N/A	14	N/A
#006506	11R24.5	N/A	L	14	N/A
#159135	11R24.5	N/A	N/A	14	N/A
#227074	225/70R19.5	N/A	L	14	N/A
#006510	245/70R19.5	N/A	L	14	N/A
#186692	245/70R19.5	N/A	N/A	14	N/A
#006516	285/75R24.5	N/A	L	14	N/A
#159084	285/75R24.5	N/A	N/A	14	N/A
#006514	295/75R22.5	N/A	L	14	N/A
#159067	295/75R22.5	N/A	N/A	14	N/A

TOYO — 265/70R19.5 G TL M608

TOYO TIRES



Commercial Truck/Bus. Medium-Duty Truck Open Shoulder Drive Position tire for Regional and Urban Pickup and Delivery Service. Select Sizes are available in N-Speed Rating to match OE Specifications.

FEATURES

- Extra-wide block and lug pattern with optimized tread depth
- Top-selling 225/70R19.5 size accepts TSMI #15 winter studs for use in extreme winter conditions
- Four steel-belt construction
- Toyo Truck Tire Limited Warranty and Casing Policy

BENEFITS

- Offers superior traction in snow, mud and sand
- Offers excellent mileage
- Contributes to casing durability

Specifications

Manufacturer Item Number	556190
Make	TOYO
Model	M608/M608Z
Display Name	265/70R19.5 G TL M608
Sidewall	BSW
Section Width	265
Aspect Ratio	70
Rim Size	19.5
Overall Diameter	34.4
Load Rating (Single/Double)	140/138
Speed Rating	L
Ply Rating	14
Load Capacity Single	5510 lbs
Load Capacity Dual	5205 lbs
Max Inflation Pressure	110 psi
Weight	82.5 lbs
Approved Rim Width	6.75-8.25
Measuring Rim Width	7.5
Overall Width	10.2
Tread Depth	20
Revolutions Per Mile	602 rpm



FD690 PLUS

LONG-AND
REGIONAL-HAUL
Drive Radial

CLASSIC

LONG LASTING & DURABLE

Recommended for use in single- and tandem-drive axle applications, the Firestone FD690 PLUS offers a 29/32nds tread depth for long original tread life. Multiple angled edges in each tread element, along with aggressive center lugs, bite through water to promote wet traction.

Combine these features with outstanding casing durability and excellent retreadability, and the American-made FD690 PLUS goes the distance in over-the-road and regional-haul applications.

Firestone

FD690 PLUS FEATURES & BENEFITS

A»

A

SOLID SHOULDER RIB

.....
distributes weight and torque evenly to fight irregular wear

B»

B

AGGRESSIVE CENTER LUGS

.....
help to improve traction in wet or dry conditions for the life of the tread

C»

C

TIE BARS

.....
control movement of center tread blocks to help minimize irregular wear, leading to longer original tread life

D»

D

MULTIPLE GRIPPING EDGES

.....
provide biting edges that help promote wet traction



29/32NDS TREAD DEPTH

for long original tread life and improved traction

WIDE CENTER GROOVES

channel water out of the footprint for wet traction

CAP/BASE COMPOUNDING

combines a slow-wearing cap compound with a cool-running base that shields the casing from damaging heat to enhance retreadability

OPTIMIZED THREE-BELT CONSTRUCTION

optimized belt package achieves the casing durability and retreadability of a four belt design with a three-belt construction

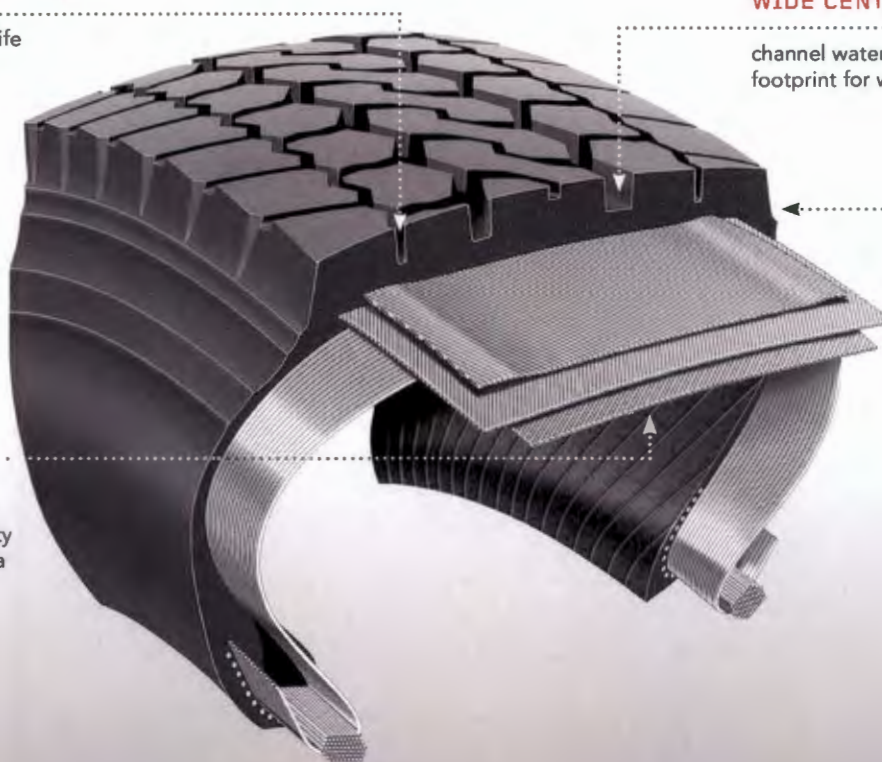

FD690 PLUS TIRE SIZE	Load Range	Article Number	Weight (lbs/kg)	Meas. Rim (in)	Overall Diameter (in/mm)	Overall Width (in/mm)	Static Loaded Radius (in/mm)	Overall Width Loaded (in/mm)	Revs (per mile/km)	Tread Depth (32"/mm)	Max Load Capacity		Inflation Pressure (PSI/kPa)	Max Speed (mph/kph)
11R22.5 metric	G	006504	122 55	8.25	42.1 1069	10.8 274	19.6 498	11.8 300	493 306	29 23	6175 2800	5840 2650	105 720	75 120
11R24.5 metric	G	006506	137 62	8.25	44 1118	10.7 272	20.5 521	11.8 300	472 293	29 23	6610 3000	6005 2725	105 720	75 120
225/70R19.5 metric	F	186675	70 32	6.00	32.3 820	8.5 216	15 381	9.4 239	643 400	19 15	3640 1650	3415 1550	95 660	75 120
225/70R19.5 metric	G	227074	70 32	6.00	32.3 820	8.5 216	15 381	9.4 239	643 400	19 15	3970 1800	3750 1700	110 760	75 120
245/70R19.5 metric	G	006510	71 32	6.75	33.5 851	9.1 231	15.5 394	10 254	620 385	20 16	4545 2060	4375 1985	110 760	75 120
295/75R22.5 metric	G	006514	122 55	8.25	41 1041	11.1 282	19.1 485	12.2 310	507 315	29 23	6175 2800	5675 2575	110 760	75 120
285/75R24.5 metric	G	006516	128 58	8.25	42.2 1072	10.9 277	19.8 503	11.9 302	492 306	29 23	6175 2800	5675 2575	110 760	75 120

Warranty and additional technical information is available at FirestoneTruckTires.com, or from your dealer or truck stop.

Driven by innovation for more than 100 years, Firestone has a tire that's right for you and your business. See why we like to say that those with passion, those with ambition and those with drive ... Drive a Firestone.

TO LEARN MORE, VISIT FIRESTONETRUCKTIRES.COM



BRIDGESTONE
Your Journey, Our Passion

R180

All-Position Radial

- Five-rib tread pattern for even load distribution in any axle position.
- Multiple cross-rib sipes cut through water for a solid grip on wet roads.
- Four wide grooves to channel water out of footprint for superb traction.

Recommended Application

An all-position tire recommended for general use in:
Pickup & Delivery Service

Replaces: Goodyear: G114
Michelin: XZA

TECHNICAL DATA

Tire Size	Load Range	Material Number	Weight (lbs.)	Meas. Rim	Overall Diam.	Overall Width	Static Loaded Radius	Overall Width (Loaded)	Revs Per Mile	Tread Depth (32")	Max. Tire Load (Single)		Max. Tire Load (Dual)		Max. Speed (MPH)
											Kg/kPa	Lbs/PSI	Kg/kPa	Lbs/PSI	
R180															
9R17.5	G	272-914	64	6.75	33.1	9.1	15.4	10.0	628	14	1850@830	4080@120	1750@830	3860@120	75

- All dimensions taken with tire on measuring rim.
- Loaded dimensions and RPM measured at maximum dual load.
- For load and inflation tables see pages 91 through 96.
- For minimum dual spacing and approved rim widths see page 74.
- For ply ratings see table on page 72.



ALL-SEASON TOURING

Firestone

CHAMPION™ WITH FUEL FIGHTER™ TECHNOLOGY

BUILT TO LAST A LONG TIME

FEATURES AND BENEFITS



All-season performance



70,000 mile limited treadwear warranty†



Fuel Fighter™ technology assists with rolling resistance, which helps with fuel economy

70000

Mile Limited Treadwear Warranty†

†Certain conditions and limitations apply. See a Bridgestone representative or warranty manual for details.

1 FUEL FIGHTER™ TECHNOLOGY

helps ensure fuel efficiency with new construction features optimized for low rolling resistance

2 OPTIMIZED TREAD PATTERN

offers dependable performance in wet, dry and wintry conditions

3 OPTIMIZED TREAD COMPOUND & FOOTPRINT

assists with traction in wet conditions



Firestone

CHAMPION
WITH FUEL FIGHTER™ TECHNOLOGY

BUILT FOR:  

TOP FITMENTS: Nissan Altima, Toyota Camry, Honda Accord, Chrysler Town & Country, Honda Odyssey

TIRE TYPE: All-Season Touring

WARRANTY: 70,000 Mile Limited Treadwear Warranty, Gold Pledge Limited Warranty and 30-Day Buy & Try™ Guarantee*

GOLD PLEDGE



*Certain conditions and limitations apply. See a Bridgestone representative or warranty manual for details.

PERFORMANCE CHARACTERISTICS†

As compared to all other all-season touring, RFT, studdable winter, and studless ice and snow tires:



Dry Performance

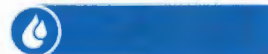

Wet Performance



Wear Life



Quiet Ride



Fuel Efficiency



Ride Comfort



Light Snow Performance

GOOD BETTER BEST

† Performance characteristics charts are designed as a general guideline to compare products within the same category of Bridgestone and Firestone products and are not intended to compare products outside of those categories or products for other manufacturers. Charts are based on comparing attributes of like tire types/categories and are not a reflection of performance testing data.

TIRE SPECIFICATIONS

Tire Size and Service Description	Load Range	Item Number	Sidewall Styling	Approved Rim Widths	Measuring Rim Widths	Overall Tire Diameter	Overall Section Width	Tread Depth (32nd)	Revs Per Mile	UTQG	Wt.
14" Rim Diameter											
185R14 82H		015063	BW	5.0-6.5	5.5	22.8	7.4	10	915	600 AA	16
15" Rim Diameter											
205/70R15 98T		014808	BW	5.0-7.0	6.0	26.3	8.2	11	791	600 AB	21
215/70R15 98T		014910	BW	5.5-7.0	6.5	28.9	8.7	11	775	600 AB	24
175R15 84H		015048	BW	5.0-6.0	5.0	24.0	7.0	11	868	600 AA	16
185R15 88H		015080	BW	5.0-6.5	5.5	24.5	7.4	11	852	600 AA	18
195R15 91H		015131	BW	5.5-7.0	6.0	25.0	7.9	10	833	600 AA	18
205R15 94H		015199	BW	5.5-7.5	6.0	25.5	8.2	10	818	600 AA	19
185R15 84T		014791	BW	5.0-6.5	5.5	23.7	7.4	10	878	600 AB	17
195R15 88H		015114	BW	5.5-7.0	6.0	24.2	7.9	10	860	600 AA	17
205R15 91H		015165	BW	5.5-7.5	6.0	24.7	8.2	10	844	600 AA	19
215R15 94H		015233	BW	6.0-7.5	6.5	25.2	8.7	10	828	600 AA	20
185/55R15 82H		015380	BW	5.0-6.5	6.0	23.0	7.6	10	805	600 AA	16
195/55R15 85H		015403	BW	5.5-7.0	6.0	23.4	7.9	10	889	600 AA	17
16" Rim Diameter											
225/70R16 103T		014961	BW	6.0-7.5	6.5	28.4	9.0	10	733	600 AB	27
205R16 95H		023240	BW	5.5-7.5	6.0	26.5	8.2	10	787	600 AA	20
215R16 98T		014859	BW	6.0-7.5	6.5	27.0	8.7	10	771	600 AB	22
225R16 100H		015335	BW	6.0-8.0	6.5	27.5	9.0	10	758	600 AA	25
235R16 103T		014995	BW	6.5-8.5	7.0	28.0	9.5	10	743	600 AB	25
205R16 92H		015182	BW	5.5-7.5	6.0	25.7	8.2	10	812	600 AA	20
215R16 95T		015029	BW	6.0-7.5	6.5	26.1	8.7	10	797	600 AB	21
215R16 95V		015369	BW	6.0-7.5	6.5	26.1	8.7	10	797	600 AA	21
225R16 98H		015607	BW	6.0-8.0	6.5	26.8	9.0	10	783	600 AA	23
235R16 100T		014878	BW	6.5-8.5	7.0	27.1	9.5	10	769	600 AB	25
195/55R16 87H		015097	BW	5.5-7.0	6.0	24.4	7.9	10	853	600 AA	17
205/55R16 91H		015148	BW	5.5-7.5	6.5	24.9	8.4	10	837	600 AA	19
215/55R16 93H		015488	BW	6.0-7.5	7.0	25.3	8.9	10	824	600 AA	21
195/50R16 84H		000107	BW	5.5-7.0	6.0	23.7	7.9	10	879	600 AA	17
205/50R16 87H		015420	BW	5.5-7.5	6.5	24.1	8.4	10	865	600 AA	18
17" Rim Diameter											
215R17 99T		014876	BW	6.0-7.5	6.5	28.0	8.7	10	743	600 AB	24
225R17 102T		014944	BW	6.0-8.0	6.5	28.5	9.0	10	731	600 AB	25
235R17 104T		015012	BW	6.5-8.5	7.0	29.1	9.5	10	717	600 AB	27
215R17 98T		014825	BW	6.0-7.5	6.5	27.2	8.7	10	767	600 AB	23
225R17 99H	S	015284	BW	6.0-8.0	6.5	27.6	9.0	10	754	600 AA	27
235R17 102H		015352	BW	6.5-8.5	7.0	28.1	9.5	10	741	600 AA	25
215/55R17 94V		015505	BW	6.0-7.5	7.0	26.3	8.9	10	792	600 AA	21
225/55R17 97V		015590	BW	6.0-8.0	7.0	26.8	9.2	10	778	600 AA	22
235/55R17 99H		015641	BW	6.5-8.5	7.5	27.2	9.7	10	767	600 AA	25
205/50R17 89V		015437	BW	5.5-7.5	6.5	25.1	8.4	10	829	600 AA	19
215/50R17 95V	XL	015471	BW	6.0-7.5	7.0	25.5	8.9	10	817	600 AA	22
225/50R17 94V		015556	BW	6.0-8.0	7.0	25.9	9.2	10	804	600 AA	21
215/45R17 87V		015454	BW	7.0-8.0	7.0	24.7	8.4	10	845	600 AA	20
225/45R17 91V		015522	BW	7.0-8.5	7.5	25.0	8.9	10	835	600 AA	21
235/45R17 97H	XL	015624	BW	7.5-9.0	8.0	25.4	9.3	10	822	600 AA	24
18" Rim Diameter											
225R18 100H		015301	BW	6.0-8.0	6.5	28.6	9.0	10	728	600 AA	26
215/55R18 95H		015216	BW	6.0-7.5	7.0	27.3	8.9	10	764	600 AA	21
235/55R18 100V		015658	BW	6.5-8.5	7.5	28.2	9.7	10	740	600 AA	27
225/50R18 95T		014827	BW	6.0-8.0	7.0	28.9	9.2	10	775	600 AB	25
225/45R18 95V	XL	015539	BW	7.0-8.5	7.5	25.9	8.9	10	803	600 AA	24
235/45R18 94V		001814	BW	7.5-9.0	8.0	26.3	9.3	10	791	600 AA	24

TIRE SPECIFICATIONS LEGEND

^ OEM Tire	OWL Outline White Letter	- Pinned for #12 Stud Sizes
✓ MOE (Mercedes Exclusive)	WS White Stripe	f Pinned for #15 Stud Sizes
^ RFT (Run Flat Tire)	XL Extra Load (XL)	** Pinned for #16 Stud Sizes
BW Blackwall	◆ Pinned for #11 Stud Sizes	*** Pinned for #17 Stud Sizes