

DATE: 9/18/2020

INVITATION TO BID
THIS IS NOT AN ORDER

Page: 4

BID NO.: 50-00132184

JEFFERSON PARISH

PURCHASING DEPARTMENT
P.O. BOX 9
GRETNA, LA. 70054-0009
504-364-2678

VENDOR:

BUYER: MBUTTERY

As per LSA-RS 47:301 et seq., all governmental bodies are excluded from payment of sales taxes to any Louisiana taxing body. Quotations shall be based on F.O.B. Agency warehouse or jobsite, anywhere within the Parish as designated by the Purchasing Department.

JEFFERSON PARISH reserves the right to cancel all or any part of an order if not shipped promptly. No charges will be allowed for parking or cartage unless specified in quotation. The order must not be filled at a higher price than quoted. JEFFERSON PARISH reserves the right to cancel at any time and for any reason by issuing a THIRTY (30) day written notice to the contractor.

JEFFERSON PARISH is expecting all products to be new and all work to be done in workman-like manner, according to standard practices. Any deviations or alteration from the specifications must be indicated on the bid form for each item and upon request, product data for same must be submitted by the time specified by the Purchasing Department.

DELIVERY: FOB JEFFERSON PARISH

INDICATE DELIVERY DATE ON EQUIPMENT AND SUPPLIES

8 weeks ARO

INDICATE STARTING TIME (IN DAYS) FOR CONSTRUCTION WORK

N/A

INDICATE COMPLETION TIME (IN DAYS) FOR CONSTRUCTION WORK

N/A

In the event that addenda are issued with this bid, bidders MUST acknowledge all addenda on the bid form. Bidder must acknowledge receipt of an addendum on the bid form as indicated. Failure to acknowledge any addendum on the bid form will result in bid rejection.

Acknowledge Receipt of Addenda: NUMBER: 01 9/24/2020

NUMBER: _____

NUMBER: _____

NUMBER: _____

LOUISIANA CONTRACTOR'S LICENSE NO.: (if applicable) _____

*** ALL BIDDERS MUST COMPLETE SECTION BELOW ***

FIRM NAME:

Hahn Enterprises, Inc.

SIGNATURE:

(Must be signed here)

[Signature]

TITLE:

President

PRINT OR TYPE NAME:

Tania Hahn

ADDRESS:

P.O. Box 19495

CITY, STATE:

N.O. LA

ZIP:

70179

TELEPHONE:

(504) 488-3536

FAX:

(504) 488-3506

EMAIL ADDRESS:

sales @ hahn-enterprises.comTOTAL PRICE OF ALL BID ITEMS: \$ 12,656.⁰⁰

INVITATION TO BID FROM JEFFERSON PARISH - continued

BID NO.: 50-00132184

SEALED BID

ITEM NUMBER	QUANTITY	U/M	DESCRIPTION OF ARTICLES	UNIT PRICE QUOTED	TOTALS
1	2.00	EA	<p>PURCHASE OF SCOREBOARDS AT KENNEDY HEIGHTS PLAYGROUND FOR THE DEPARTMENT OF RECREATION</p> <p>0010 Provide TuffSport Pana View Basketball/Volleyball/Wrestling Scoreboard. Black in color with captions in sunflower. Freight included Item #BB-2103-RA-PV or equal</p> <p>KENNEDY HEIGHTS PLAYGROUND</p> <p>DELIVER TO: 7437 LAPALCO BLVD. MARRERO, LA 70072</p>	\$6,328.⁰⁰	\$12,656.⁰⁰



CERTIFICATE OF LIABILITY INSURANCE

DATE (MM/DD/YYYY)

9/24/2020

THIS CERTIFICATE IS ISSUED AS A MATTER OF INFORMATION ONLY AND CONFERS NO RIGHTS UPON THE CERTIFICATE HOLDER. THIS CERTIFICATE DOES NOT AFFIRMATIVELY OR NEGATIVELY AMEND, EXTEND OR ALTER THE COVERAGE AFFORDED BY THE POLICIES BELOW. THIS CERTIFICATE OF INSURANCE DOES NOT CONSTITUTE A CONTRACT BETWEEN THE ISSUING INSURER(S), AUTHORIZED REPRESENTATIVE OR PRODUCER, AND THE CERTIFICATE HOLDER.

IMPORTANT: If the certificate holder is an ADDITIONAL INSURED, the policy(ies) must have ADDITIONAL INSURED provisions or be endorsed. If SUBROGATION IS WAIVED, subject to the terms and conditions of the policy, certain policies may require an endorsement. A statement on this certificate does not confer rights to the certificate holder in lieu of such endorsement(s).

PRODUCER Eustis Insurance & Benefits, a Marsh & McLennan Agency LLC Company 830 W. Causeway Approach Mandeville LA 70471	<table border="1" style="width: 100%; border-collapse: collapse;"> <tr> <td colspan="2">CONTACT NAME: Debi Wagley</td> </tr> <tr> <td>PHONE (A/C. No. Ext):</td> <td>FAX (A/C. No):</td> </tr> <tr> <td colspan="2">E-MAIL ADDRESS: mswent@eustis.com</td> </tr> </table> <table border="1" style="width: 100%; border-collapse: collapse;"> <tr> <th style="text-align: center;">INSURER(S) AFFORDING COVERAGE</th> <th style="text-align: center;">NAIC #</th> </tr> <tr> <td>INSURER A : LUBA Casualty Insurance Company</td> <td style="text-align: center;">12472</td> </tr> <tr> <td>INSURER B : Everest National Insurance Company</td> <td style="text-align: center;">10120</td> </tr> <tr> <td>INSURER C : Houston Specialty Insurance Company</td> <td style="text-align: center;">12936</td> </tr> <tr> <td>INSURER D : Burlington Insurance Company</td> <td style="text-align: center;">23620</td> </tr> <tr> <td>INSURER E :</td> <td></td> </tr> <tr> <td>INSURER F :</td> <td></td> </tr> </table>	CONTACT NAME: Debi Wagley		PHONE (A/C. No. Ext):	FAX (A/C. No):	E-MAIL ADDRESS: mswent@eustis.com		INSURER(S) AFFORDING COVERAGE	NAIC #	INSURER A : LUBA Casualty Insurance Company	12472	INSURER B : Everest National Insurance Company	10120	INSURER C : Houston Specialty Insurance Company	12936	INSURER D : Burlington Insurance Company	23620	INSURER E :		INSURER F :	
CONTACT NAME: Debi Wagley																					
PHONE (A/C. No. Ext):	FAX (A/C. No):																				
E-MAIL ADDRESS: mswent@eustis.com																					
INSURER(S) AFFORDING COVERAGE	NAIC #																				
INSURER A : LUBA Casualty Insurance Company	12472																				
INSURER B : Everest National Insurance Company	10120																				
INSURER C : Houston Specialty Insurance Company	12936																				
INSURER D : Burlington Insurance Company	23620																				
INSURER E :																					
INSURER F :																					
INSURED Hahn Enterprises, Inc. P. O. Box 19495 New Orleans LA 70179																					

COVERAGES

CERTIFICATE NUMBER: 798963877

REVISION NUMBER:

THIS IS TO CERTIFY THAT THE POLICIES OF INSURANCE LISTED BELOW HAVE BEEN ISSUED TO THE INSURED NAMED ABOVE FOR THE POLICY PERIOD INDICATED. NOTWITHSTANDING ANY REQUIREMENT, TERM OR CONDITION OF ANY CONTRACT OR OTHER DOCUMENT WITH RESPECT TO WHICH THIS CERTIFICATE MAY BE ISSUED OR MAY PERTAIN, THE INSURANCE AFFORDED BY THE POLICIES DESCRIBED HEREIN IS SUBJECT TO ALL THE TERMS, EXCLUSIONS AND CONDITIONS OF SUCH POLICIES. LIMITS SHOWN MAY HAVE BEEN REDUCED BY PAID CLAIMS.

INSR LTR	TYPE OF INSURANCE	ADDL INSD	SUBR WVD	POLICY NUMBER	POLICY EFF (MM/DD/YYYY)	POLICY EXP (MM/DD/YYYY)	LIMITS
B	<input checked="" type="checkbox"/> COMMERCIAL GENERAL LIABILITY <input type="checkbox"/> CLAIMS-MADE <input checked="" type="checkbox"/> OCCUR <input checked="" type="checkbox"/> Per Proj Aggr <input checked="" type="checkbox"/> Capped at 5 mill GEN'L AGGREGATE LIMIT APPLIES PER: <input type="checkbox"/> POLICY <input checked="" type="checkbox"/> PRO-JECT <input type="checkbox"/> LOC <input type="checkbox"/> OTHER:			CF4GL01226201	2/16/2020	2/16/2021	EACH OCCURRENCE \$ 1,000,000 DAMAGE TO RENTED PREMISES (Ea occurrence) \$ 100,000 MED EXP (Any one person) \$ 5,000 PERSONAL & ADV INJURY \$ 1,000,000 GENERAL AGGREGATE \$ 2,000,000 PRODUCTS - COMP/OP AGG \$ 2,000,000 \$
C	AUTOMOBILE LIABILITY <input type="checkbox"/> ANY AUTO <input checked="" type="checkbox"/> OWNED AUTOS ONLY <input type="checkbox"/> SCHEDULED AUTOS <input checked="" type="checkbox"/> HIRED AUTOS ONLY <input checked="" type="checkbox"/> NON-OWNED AUTOS ONLY			HSLR180667901	2/16/2020	2/16/2021	COMBINED SINGLE LIMIT (Ea accident) \$ 1,000,000 BODILY INJURY (Per person) \$ BODILY INJURY (Per accident) \$ PROPERTY DAMAGE (Per accident) \$ \$
D	<input type="checkbox"/> UMBRELLA LIAB <input checked="" type="checkbox"/> OCCUR <input checked="" type="checkbox"/> EXCESS LIAB <input type="checkbox"/> CLAIMS-MADE DED RETENTION \$			HFF0011871	2/16/2020	2/16/2021	EACH OCCURRENCE \$ 2,000,000 AGGREGATE \$ 2,000,000 \$
A	WORKERS COMPENSATION AND EMPLOYERS' LIABILITY ANY PROPRIETOR/PARTNER/EXECUTIVE OFFICER/MEMBER EXCLUDED? (Mandatory in NH) If yes, describe under DESCRIPTION OF OPERATIONS below	Y/N <input checked="" type="checkbox"/> N	N/A	028000016578120	2/16/2020	2/16/2021	<input checked="" type="checkbox"/> PER STATUTE <input type="checkbox"/> OTH-ER E.L. EACH ACCIDENT \$ 1,000,000 E.L. DISEASE - EA EMPLOYEE \$ 1,000,000 E.L. DISEASE - POLICY LIMIT \$ 1,000,000

DESCRIPTION OF OPERATIONS / LOCATIONS / VEHICLES (ACORD 101, Additional Remarks Schedule, may be attached if more space is required)

Additional Insured form #CG2010 & #CG2037 edition 04/13 applies to the General Liability policy.
 Waiver of subrogation form #ECG 04 767 edition 02/15 applies to the General Liability policy.
 Primary & Non-Contributory General Liability form #CG2001 edition 04/13.

Additional Insured form #AI CA 00 01 edition 03/01 applies to the Automobile Liability policy.
 Waiver of subrogation form #CA 04 44 edition 10/13 applies to the Automobile Liability policy.

Waiver of subrogation form #WC 00 03 13 edition 4/84 applies to the Workers Compensation policy.
 See Attached...

CERTIFICATE HOLDER

CANCELLATION

Jefferson Parish Purchasing Dept.
 200 Derbigny St., St. 4400
 Gretna LA 70053

SHOULD ANY OF THE ABOVE DESCRIBED POLICIES BE CANCELLED BEFORE THE EXPIRATION DATE THEREOF, NOTICE WILL BE DELIVERED IN ACCORDANCE WITH THE POLICY PROVISIONS.

AUTHORIZED REPRESENTATIVE

[Signature]

© 1988-2015 ACORD CORPORATION. All rights reserved.



ADDITIONAL REMARKS SCHEDULE

AGENCY Eustis Insurance & Benefits,		NAMED INSURED Hahn Enterprises, Inc. P. O. Box 19495 New Orleans LA 70179	
POLICY NUMBER		EFFECTIVE DATE:	
CARRIER	NAIC CODE		

ADDITIONAL REMARKS

THIS ADDITIONAL REMARKS FORM IS A SCHEDULE TO ACORD FORM,

FORM NUMBER: 25 **FORM TITLE:** CERTIFICATE OF LIABILITY INSURANCE

The General Liability policy includes a blanket additional insured endorsement to the certificate holder only when there is a written contract between the named insured and the certificate holder that requires such status.

The General Liability policy contains an endorsement with "Primary and Non-Contributory" wording that may apply only when there is a written contract between the named insured and the certificate holder that requires such wording.

The General Liability policy contains a blanket waiver of subrogation endorsement that may apply only when there is a written contract between the named insured and the certificate holder that requires such wording.

The Automobile Liability policy contains language that provides additional insured status to the certificate holder only when there is a written contract between the named insured and the certificate holder that requires such status.

The Automobile liability policy includes waiver of subrogation wording that may apply only when there is a written contract between the named insured and the certificate holder that requires such wording.

The Worker's Compensation policy includes a waiver of subrogation endorsement that may apply only when there is a written contract between the named insured and the certificate holder that requires such wording.

CERTIFICATE HOLDER: The Parish of Jefferson, its Districts, Departments and Agencies under the direction of the Parish President and the Parish Council

The General Liability policy includes blanket additional insured wording that may apply when there is a written contract between the named insured and certificate holder that requires such status.

Additional Insured form #CG2010 edition 0413 applies to the General Liability policy.

Bid #50-00132184 Scoreboards at Kennedy Heights Playground

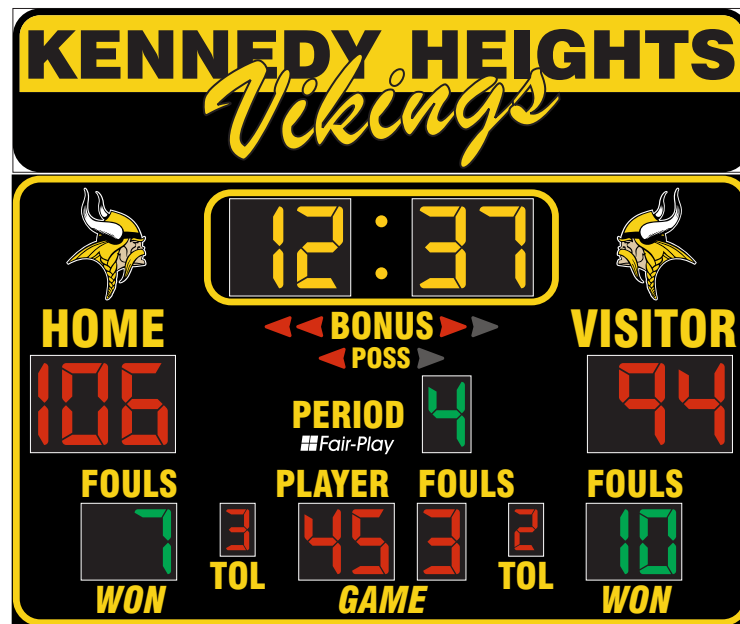
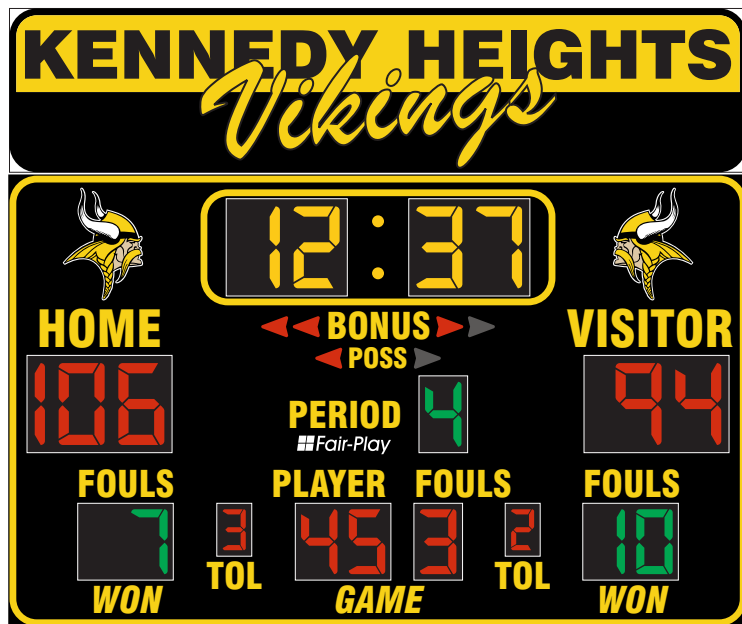

Fair-Play Model BB-3660-4 LED Basketball Scoreboards

Overall Dimensions: 7'-6" High x 9' Wide
Scoreboard Dimensions: 5'-6" High x 9' Wide
Mascot Area Dimensions: 17" High x 17" Wide
Personalization Sign Dimensions: 24" High x 9' Wide

Fair-Play **10 Year Warranty**
A TRANS-LUX COMPANY

RAINEY
ELECTRONICS, INC.
LITTLE ROCK, ARKANSAS

(800) 443-4701

Drawing No. 20-02052003
2/05/20 JL

KENNEDY HEIGHTS PLAYGROUND

Fair-Play 3600 Series Basketball Scoreboards
with Personalization Signs

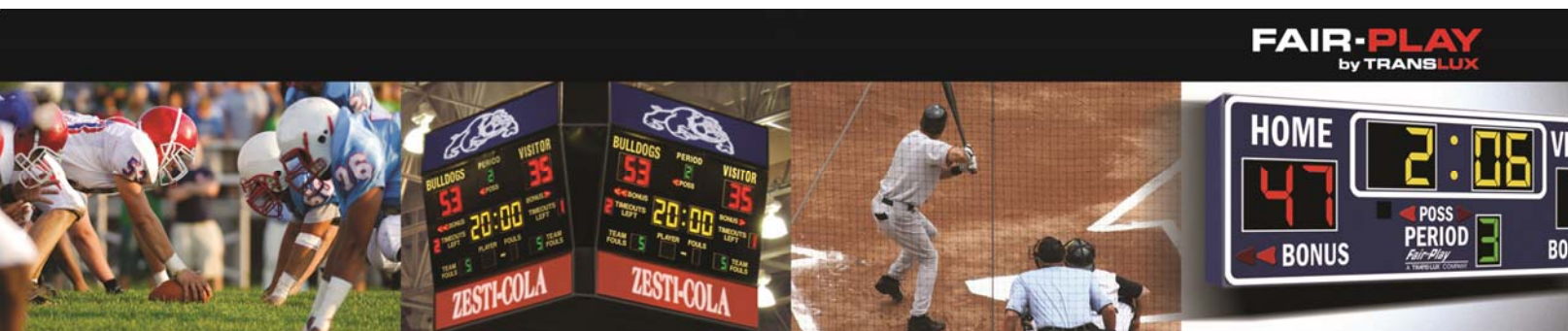

FAIR-PLAY BASKETBALL SCOREBOARD

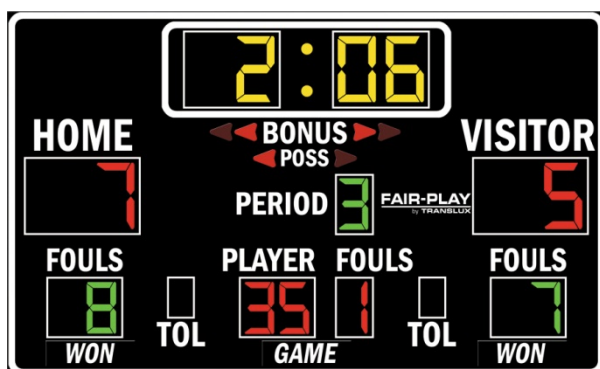

Model: **BB-3660-4**

DIMENSIONS:

HEIGHT:	5'-6"	LENGTH:	9'-0"	DEPTH:	4"	WEIGHT:	121 lbs.
---------	-------	---------	-------	--------	----	---------	----------

STANDARD EQUIPMENT:

- Energy efficient LED designs
- Three distinct LED digit colors to visually organize critical game information
- Heavy-duty, vibrating horn (103 dB)
- Free Help Desk Support
- Free project design renderings
- Factory authorized national and local sales, service and installation
- Choose from 10 durable paint colors
- Choose from 15 popular vinyl trim colors
- Over 75 years of sports scoring experience
- Sport-specific control console inserts
- HB-800 data connection kit
- Choice of Fair-Play's scorekeeper approved control systems*
- Changeable scoreboard game captions*
- 5-year limited warranty
- ETL/CETL listed to UL standard
- Convenient built-in service points for easy-access
- Durable, corrosion resistant aluminum construction
- Complete, safe and durable display mounting system

OPTIONAL EQUIPMENT:

- Custom paint and vinyl trim colors
- Personalized vinyl home team name
- Illuminated and non-illuminated identification and sponsorship signage
- Custom, unique signage options
- Programmable electronic team name message centers*
- Mono- or full-color electronic message display with Fair-Play's exclusive ProLine control system
- Carrying case for scoreboard console
- Wireless data transmission (includes receiver and transmitter)
- Portable, battery-operated scoreboard control
- Integrated, second operator statistics control*
- Fully-integrated or stand-alone shot and game timers Plug-and-play clock, shot time and horn hand switches
- Illuminated backboard goal lights
- Scorer's table with built-in BB-1600-4 scoreboard
- Synchronized locker room game / time of day clocks
- Protective net

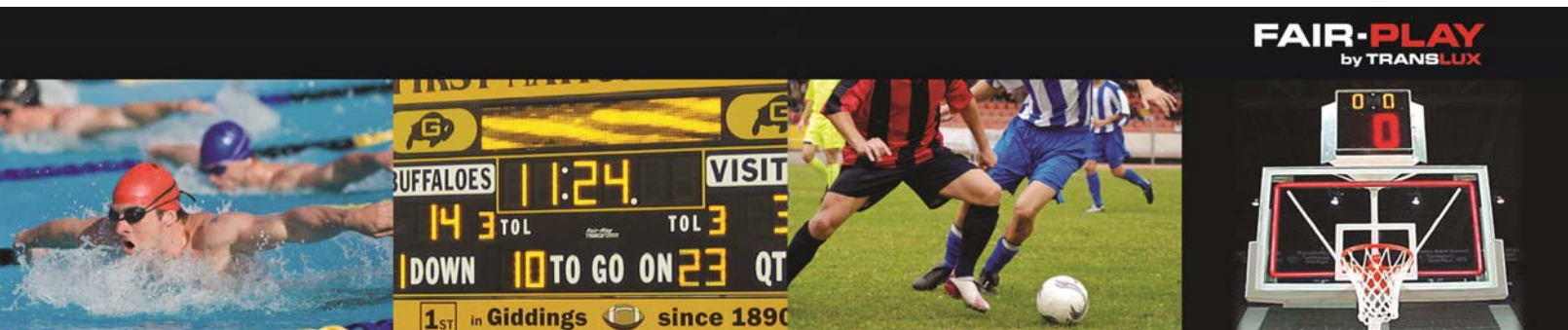

OPERATING TEMPERATURES:

Scoreboard display: -22° to 131° Fahrenheit (-30° to 55° Celsius)

Control console: 32° to 131° Fahrenheit (0° to 55° Celsius)

OTHER DIMENSIONS:

CAPTIONS (H" x W")		DIGIT SIZES (H")	
TIME OUTS LEFT	4" x 9"	Game Clock	12"
HOME	6" x 18"	Period	10"
VISITOR	6" x 25"	Personal Fouls	10"
PERIOD	4" x 17"	Player Number	10"
BONUS	4" x 15"	Team Fouls	10"
POSS	3" x 9"	Team Scores	12"
FOULS (Personal)	4" x 14"	Time Outs Left	6"
FOULS (Team)	4" x 14"		
PLAYER	4" x 17"		

ELECTRICAL	
Voltage	120 VAC
Hertz	60
Watts	159
Amps	2
Phase	1
Wiring	2-Wire + ground
Circuits Required	1
Safety Listing	ETL/CETL

Fair-Play offers 15 FREE standard trim tape colors



Fair-Play offers 12 FREE standard scoreboard colors. Custom colors available



Fair-Play by Trans-Lux Corporation

1700 Delaware Avenue • Des Moines, IA 50317 • 800.247.0265 • sales@fair-play.com • fair-play.com

WIRELESS CONTROL

SYSTEM BY TRANS-LUX/FAIR-PLAY

A NEW OPTIONAL SYSTEM DEVELOPED SPECIFICALLY FOR FAIR-PLAY INDOOR AND OUTDOOR SCOREBOARDS

The graphic below illustrates the layout of the wireless control system. A transmitter with antenna is required in the MP-70 control console and one receiver with antenna is required in each scoreboard, shot timer or field timer included in the system.

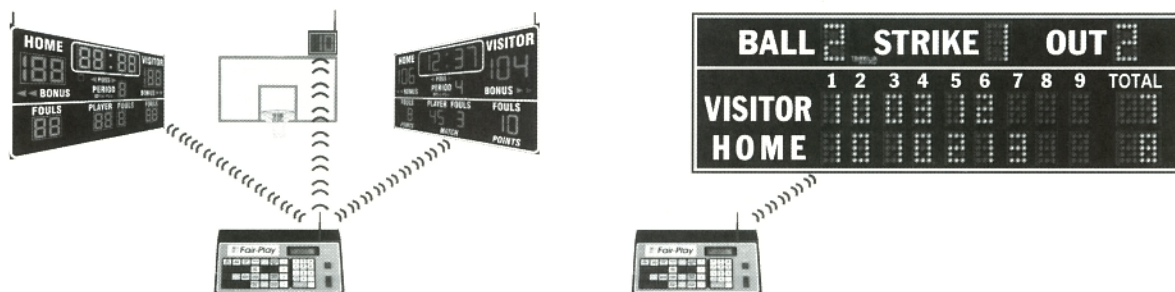

INDOOR- Basketball, Volleyball and Hockey

OUTDOOR- Baseball, Football and Soccer

Operation of the wireless system is identical to a wire-connected scoreboard. In a dual scoreboard installation, one scoreboard can be connected to the control via wire and the other(s) using the wireless design as long as the control has the transmitter/antenna incorporated in it and the wireless scoreboard has a receiver/antenna. The wireless system can synchronize nearly all Fair-Play models of scoreboards from the same control!

Our wireless system functions with all new Fair-Play outdoor scoreboards and with our new indoor Bar Digit and L.E.D. digit indoor scoreboards and shot clocks. It also can be added at a later date into these products. Retrofit of existing scoreboards is possible in many circumstances.

CUSTOMER BENEFITS FROM OUR WIRELESS SYSTEM

1. It allows control operation from any location in a gym or on an athletic field where power is available.
2. No remote control cable is needed avoiding the costs and "clutter" of cable, trenching and conduit.
3. Allows high reliability and trouble free operation.
4. Can operate an unlimited number of scoreboards, with similar display information, and shot or field timers from one wireless control.
5. Long range of operation---300 feet indoors and 1000 feet outdoors.
6. Can operate adjacent scoreboard systems without interference.

WHY THE NEW FAIR-PLAY WIRELESS SYSTEM IS SUPERIOR

- This system was developed by Fair-Play for the unique requirements of scoreboards operation and is not an "off the shelf" system.
- To insure the reliability and security of operation required in athletic competition for timing and scoring, we designed our system using Spread Spectrum Technology.
- This design allows quick adaptation from synchronized scoreboards operating from one control to the same scoreboards operation independently from separate controls. There's no need to climb a ladder to change modes.
- Fair-Play's wireless operates fast enough for 1/10th of a second operation in the last minute of the game.

TRANS-LUX
Fair-Play

WHAT IS SPREAD SPECTRUM TECHNOLOGY AND WHY IS IT OF GREAT VALUE TO YOU IN TIMING AND SCORING OF ATHLETIC EVENTS?

Fair-Play's data transmission system utilizes a signal from the control console that continually "refreshes" the data displayed on the scoreboard or shot/field timers. The centralized control of the data formation insures accurate synchronization of two scoreboard systems (especially valuable in basketball installations) as well as very accurate timing and scoring on all our single scoreboard installations. Therefore, our wireless design must give our scoreboard users the same reliability and accuracy they have experienced in our wire-connected installations. This is why we utilized the Spread Spectrum Technology.

Our spread spectrum technology sends each "bit" of data 16 times over a wide frequency range, and does so over 10 times per second. If several of the radio bits are interrupted by an outside source, the receiver automatically "selects" and utilizes the correct data. This transmission design insures against interference from cell phones, cordless devices, microwaves and other RF devices as well as security from jamming. The graphic below demonstrates how Fair-Play's wireless system uses a wider bandwidth compared to conventional narrow band radio systems to send redundant data.

Narrow-band Data Spectrum



Narrow-band Data Spectrum Replicated 16 Times Across Wide Bandwidth

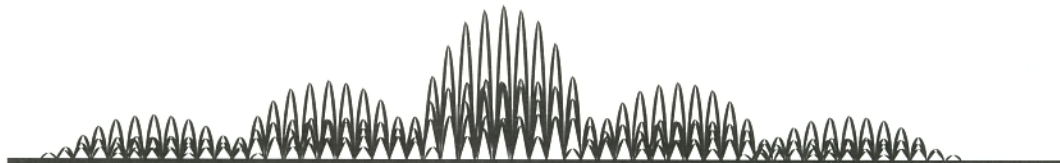

Spread Spectrum Technology was originally developed for U.S. military use to attain a high level of reliability. Now it is ready to work for you in insuring a reliable wireless operating system for your new scoreboards and timers!

WHY THE NEW FAIR-PLAY WIRELESS SYSTEM IS SUPERIOR

- Each control console furnished with one transmitter and one flexible antenna.
- Each display (scoreboard or timer) furnished with one receiver and one antenna.
- System allows for synchronized operation of two or more scoreboards from one control or independent operation of multiple scoreboards from independent controls all closely located.
- System utilizes Spread Spectrum Technology redundantly transmitting the same data at least 16 times.
- System refreshes the scoreboard with new data no less than 10 time per second for smooth and accurate operation of game clocks, including 1/10 second timing.
- System has 14 selectable channels.
- System has Radio Link Indicator Light to indicate transmission link is operational.
- System has a minimum transmission range of 300 feet indoors and 1000 feet outdoors.
- System allows unlimited scoreboards to be operated from one control console.
- System FCC certified.
- Transmitter and receiver are built into the control and scoreboard and do not require additional mounting provisions or special placement.

TRANS·LUX[®]
Fair-Play

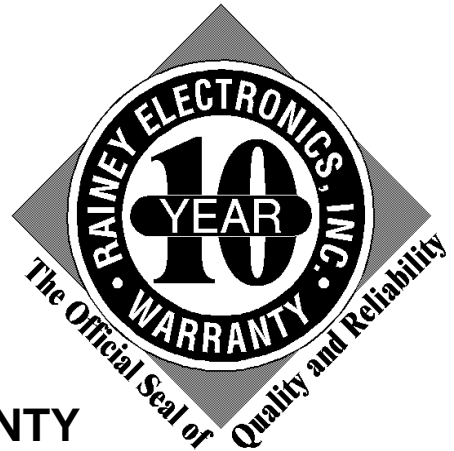

10 YEAR WARRANTY (Scoreboard)

Rainey Electronics, Inc. provides a limited ten (10) year warranty on Fair-Play scoreboard equipment when its Fair-Play products are operated and maintained according to the instructions furnished with the equipment. This warranty covers all electronic components and repair labor for the warranty duration from the date of delivery that proves to be defective in material or workmanship.

Excluded from this warranty are data cable and on-site service call and on-site labor charges. Also excluded from this 10 year warranty is the outdoor horn which will be warranted for 5 years.

Defective assemblies or components are to be returned postage prepaid to Rainey Electronics, Inc. for repair or replacement. Any warranted components will be return shipped UPS ground to customer. Any other shipping method will be charged to customer. Shipping charges for loaner equipment will be the responsibility of the customer.

Rainey Electronics, Inc. shall not be liable for any incidental or consequential damages nor any special damages or any further loss which may arise in connection with its warranted equipment or any claims under this warranty.

Under no circumstances shall this warranty apply if the warranted products have been subject to abuse, misuse, neglect, negligence, accident, or any casualties or abnormal conditions, including without limitation fire, civil disorders, war, flood, or other acts of God. Nor does this warranty cover service calls or damages resulting from or problems caused by any repair, modification, or adjustment of the warranted scoreboard(s) not performed by Rainey Electronics, Inc.

This warranty extends only to the original purchaser of the warranted products, and is not transferable. In the event there is a delinquent balance owed on the warranted scoreboard, then this warranty will be suspended until balance has been fully settled.

WARRANTY (042213)