

State Licensing Board for Contractors

This is to Verify that:

SATELLITE SHELTERS, INC.
2530 Xenium Ln N, Suite 150
Plymouth, MN 55441

is duly licensed and entitled to practice the following classifications

BUILDING CONSTRUCTION



Expiration Date: August 16, 2023

License No: 47934

Witness our hand and seal of the Board dated,
Baton Rouge, LA 17th day of August 2020

Willis Macoy
Director

Joe Mallett
Chairman

This License Is Not Transferable

Andy Starnau
Treasurer



CERTIFICATE OF LIABILITY INSURANCE

DATE(MM/DD/YYYY)
05/12/2022

THIS CERTIFICATE IS ISSUED AS A MATTER OF INFORMATION ONLY AND CONFERS NO RIGHTS UPON THE CERTIFICATE HOLDER. THIS CERTIFICATE DOES NOT AFFIRMATIVELY OR NEGATIVELY AMEND, EXTEND OR ALTER THE COVERAGE AFFORDED BY THE POLICIES BELOW. THIS CERTIFICATE OF INSURANCE DOES NOT CONSTITUTE A CONTRACT BETWEEN THE ISSUING INSURER(S), AUTHORIZED REPRESENTATIVE OR PRODUCER, AND THE CERTIFICATE HOLDER.

IMPORTANT: If the certificate holder is an ADDITIONAL INSURED, the policy(ies) must have ADDITIONAL INSURED provisions or be endorsed. If SUBROGATION IS WAIVED, subject to the terms and conditions of the policy, certain policies may require an endorsement. A statement on this certificate does not confer rights to the certificate holder in lieu of such endorsement(s).

PRODUCER Aon Risk Services Central, Inc. Chicago IL Office 200 East Randolph Chicago IL 60601 USA	CONTACT NAME:		
	PHONE (A/C. No. Ext.): (866) 283-7122	FAX (A/C. No.): (800) 363-0105	
E-MAIL ADDRESS:			
INSURER(S) AFFORDING COVERAGE		NAIC #	
INSURED Satellite Shelters, Inc. 2530 Xenium Lane Minneapolis MN 55441 USA	INSURER A:	Zurich American Ins Co	16535
	INSURER B:	American Zurich Ins Co	40142
	INSURER C:	Westchester Fire Insurance Company	10030
	INSURER D:		
	INSURER E:		
	INSURER F:		

COVERAGES CERTIFICATE NUMBER: 570093077905 REVISION NUMBER:

THIS IS TO CERTIFY THAT THE POLICIES OF INSURANCE LISTED BELOW HAVE BEEN ISSUED TO THE INSURED NAMED ABOVE FOR THE POLICY PERIOD INDICATED. NOTWITHSTANDING ANY REQUIREMENT, TERM OR CONDITION OF ANY CONTRACT OR OTHER DOCUMENT WITH RESPECT TO WHICH THIS CERTIFICATE MAY BE ISSUED OR MAY PERTAIN, THE INSURANCE AFFORDED BY THE POLICIES DESCRIBED HEREIN IS SUBJECT TO ALL THE TERMS, EXCLUSIONS AND CONDITIONS OF SUCH POLICIES. LIMITS SHOWN MAY HAVE BEEN REDUCED BY PAID CLAIMS. Limits shown are as requested

INSR LTR	TYPE OF INSURANCE	ADDL INSD	SUBR WVD	POLICY NUMBER	POLICY EFF (MM/DD/YYYY)	POLICY EXP (MM/DD/YYYY)	LIMITS
A	<input checked="" type="checkbox"/> COMMERCIAL GENERAL LIABILITY <input type="checkbox"/> CLAIMS-MADE <input checked="" type="checkbox"/> OCCUR GEN'L AGGREGATE LIMIT APPLIES PER: <input type="checkbox"/> POLICY <input checked="" type="checkbox"/> PROJECT <input type="checkbox"/> LOC OTHER:			GLO651006232	04/01/2022	04/01/2023	EACH OCCURRENCE \$2,000,000 DAMAGE TO RENTED PREMISES (Ea occurrence) \$500,000 MED EXP (Any one person) \$10,000 PERSONAL & ADV INJURY \$2,000,000 GENERAL AGGREGATE \$4,000,000 PRODUCTS - COMP/OP AGG \$4,000,000
A	AUTOMOBILE LIABILITY <input checked="" type="checkbox"/> ANY AUTO <input type="checkbox"/> OWNED AUTOS ONLY <input type="checkbox"/> HIRED AUTOS ONLY <input type="checkbox"/> SCHEDULED AUTOS <input type="checkbox"/> NON-OWNED AUTOS ONLY			BAP 6510063-32	04/01/2022	04/01/2023	COMBINED SINGLE LIMIT (Ea accident) \$5,000,000 BODILY INJURY (Per person) BODILY INJURY (Per accident) PROPERTY DAMAGE (Per accident)
C	<input checked="" type="checkbox"/> UMBRELLA LIAB <input checked="" type="checkbox"/> OCCUR <input type="checkbox"/> EXCESS LIAB <input type="checkbox"/> CLAIMS-MADE DED RETENTION			G71505996004	04/01/2022	04/01/2023	EACH OCCURRENCE \$5,000,000 AGGREGATE \$5,000,000
B	WORKERS COMPENSATION AND EMPLOYERS' LIABILITY ANY PROPRIETOR / PARTNER / EXECUTIVE OFFICER/MEMBER EXCLUDED? (Mandatory in NH) If yes, describe under DESCRIPTION OF OPERATIONS below	Y/N N	N/A	WC106083004	04/01/2022	04/01/2023	<input checked="" type="checkbox"/> PER STATUTE <input type="checkbox"/> OTH E.L. EACH ACCIDENT \$1,000,000 E.L. DISEASE-EA EMPLOYEE \$1,000,000 E.L. DISEASE-POLICY LIMIT \$1,000,000

DESCRIPTION OF OPERATIONS / LOCATIONS / VEHICLES (ACORD 101, Additional Remarks Schedule, may be attached if more space is required)

Evidence of Insurance. WC 10608301 Does Not Apply to The Monopolistic Sates (ND, OH, WA, and WY) Puerto Rico Or The Virgin Islands.

CERTIFICATE HOLDER

Satellite Shelters, Inc. 2530 Xenium Lane North Minneapolis MN 55441 USA	CANCELLATION SHOULD ANY OF THE ABOVE DESCRIBED POLICIES BE CANCELLED BEFORE THE EXPIRATION DATE THEREOF, NOTICE WILL BE DELIVERED IN ACCORDANCE WITH THE POLICY PROVISIONS.
	AUTHORIZED REPRESENTATIVE <i>Aon Risk Services Central Inc.</i>

Holder Identifier :

Certificate No : 570093077905

TEXAS WINDOW SPECIFICATIONS:

1. METAL WITHOUT THERMAL BREAK
2. OPERABLE
3. DOUBLE PANE CLEAR GLASS
4. Uo = 0.69
5. SHGC = 0.25
6. MAX. ALLOWABLE AIR LEAKAGE RATE: 0.3 CFM (PER SQ. FT. OF WINDOW AREA)

TEXAS EXT. DOOR SPECIFICATIONS:

1. SOLID
2. METAL WITH FOAM CORE
3. Uo = 0.50
4. SWINGING
5. MAX. ALLOWABLE AIR LEAKAGE RATE: 0.5 CFM (PER SQ. FT. OF DOOR AREA)

SUPPLY LINE SIZING IS BASED ON AN ASSUMED AVAILABLE PRESSURE OF 46 TO 60 PSI AT MAIN INLET AND SHOULD BE VERIFIED PRIOR TO CONSTRUCTION.

ALL SUPPLY LINES SHALL BE 3/4" ALL STUB-UPS SHALL BE 1/2" UNLESS OTHERWISE SPECIFIED.

DWV RISER NTS

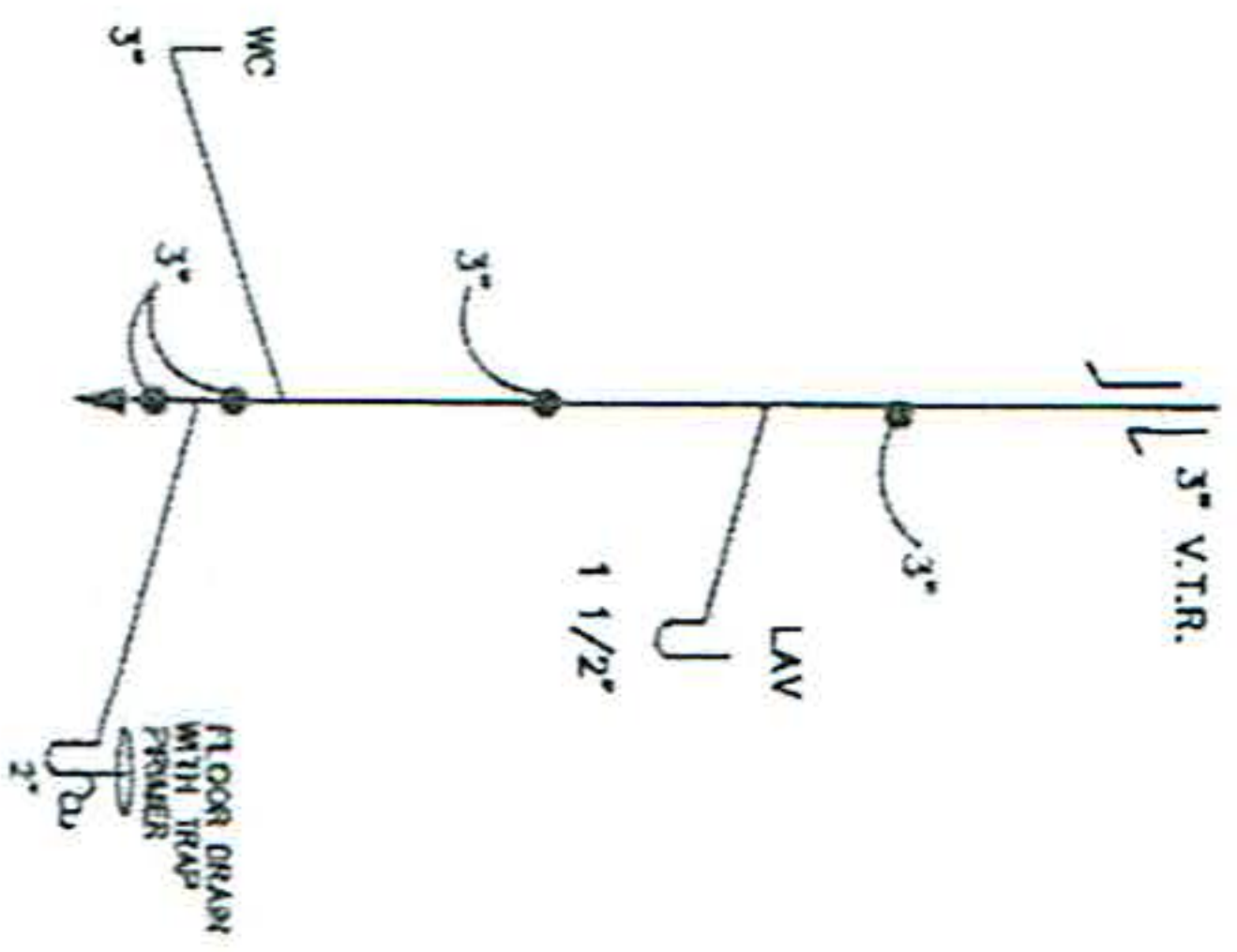

SUPPLY RISER -NTS-

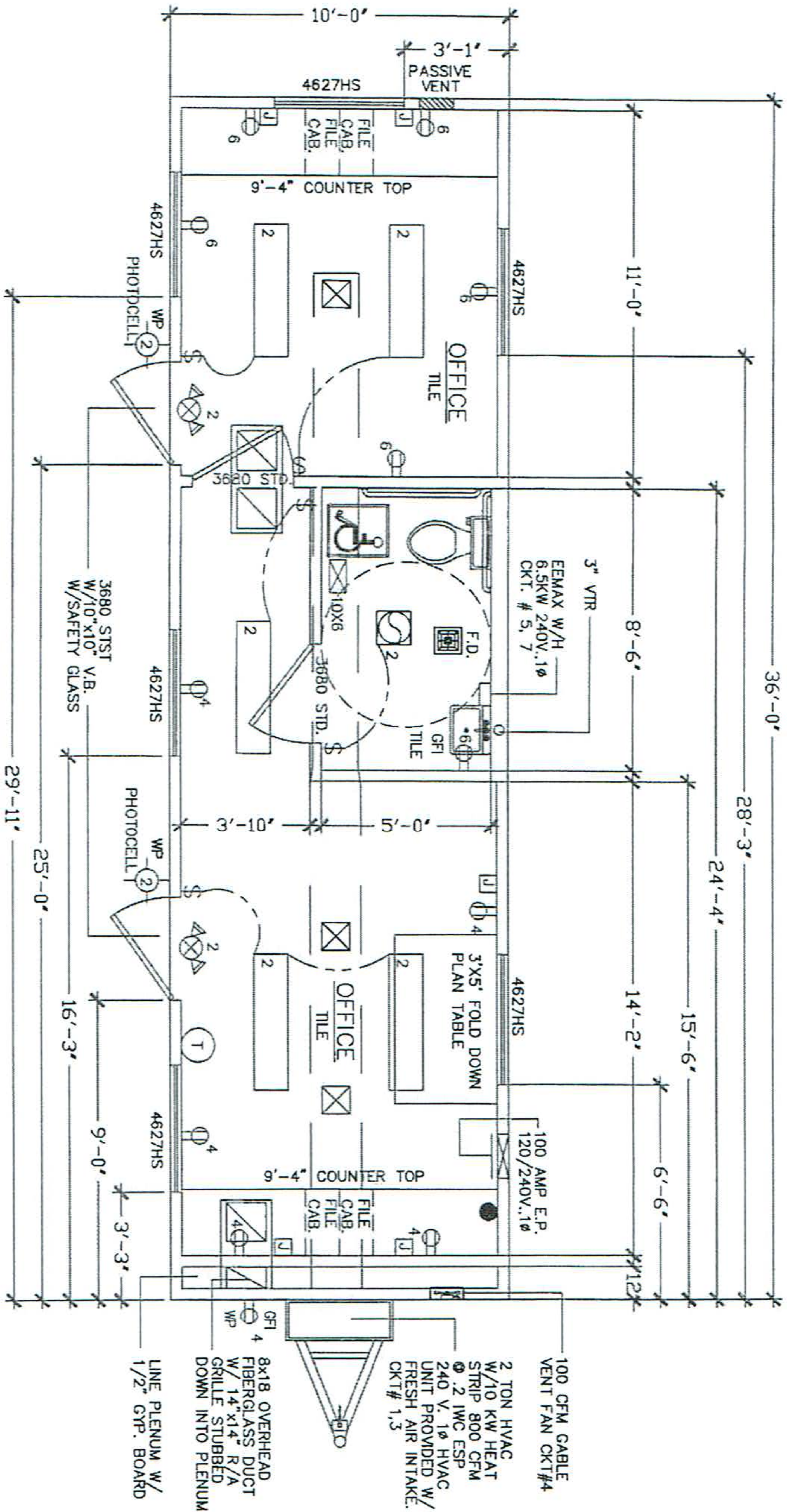
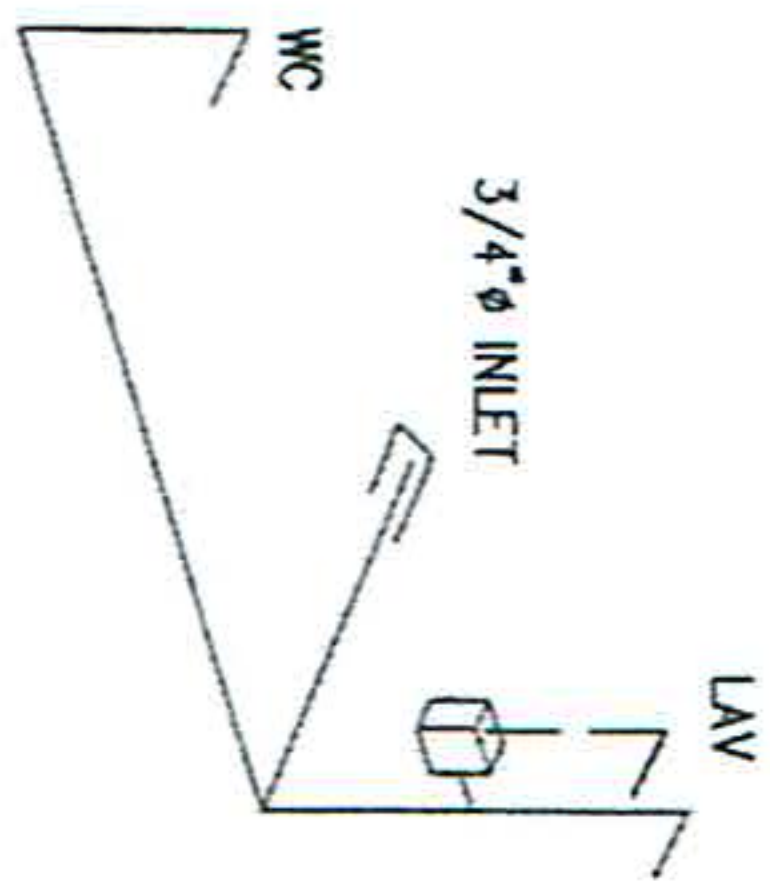

APPROVED
RADCO
IHORA-#17
Feb 24, 2012
Texas Industrialized
Building Code Council
IBC ☒ IRC ☐



APPROVED
RADCO
Feb 24, 2012
APPROVED

NOTES:
MANUFACTURERS DATA PLATE, STATE LABELS
AND RADCO LABELS ARE TO BE LOCATED
ADJACENT TO ELECTRICAL PANEL.

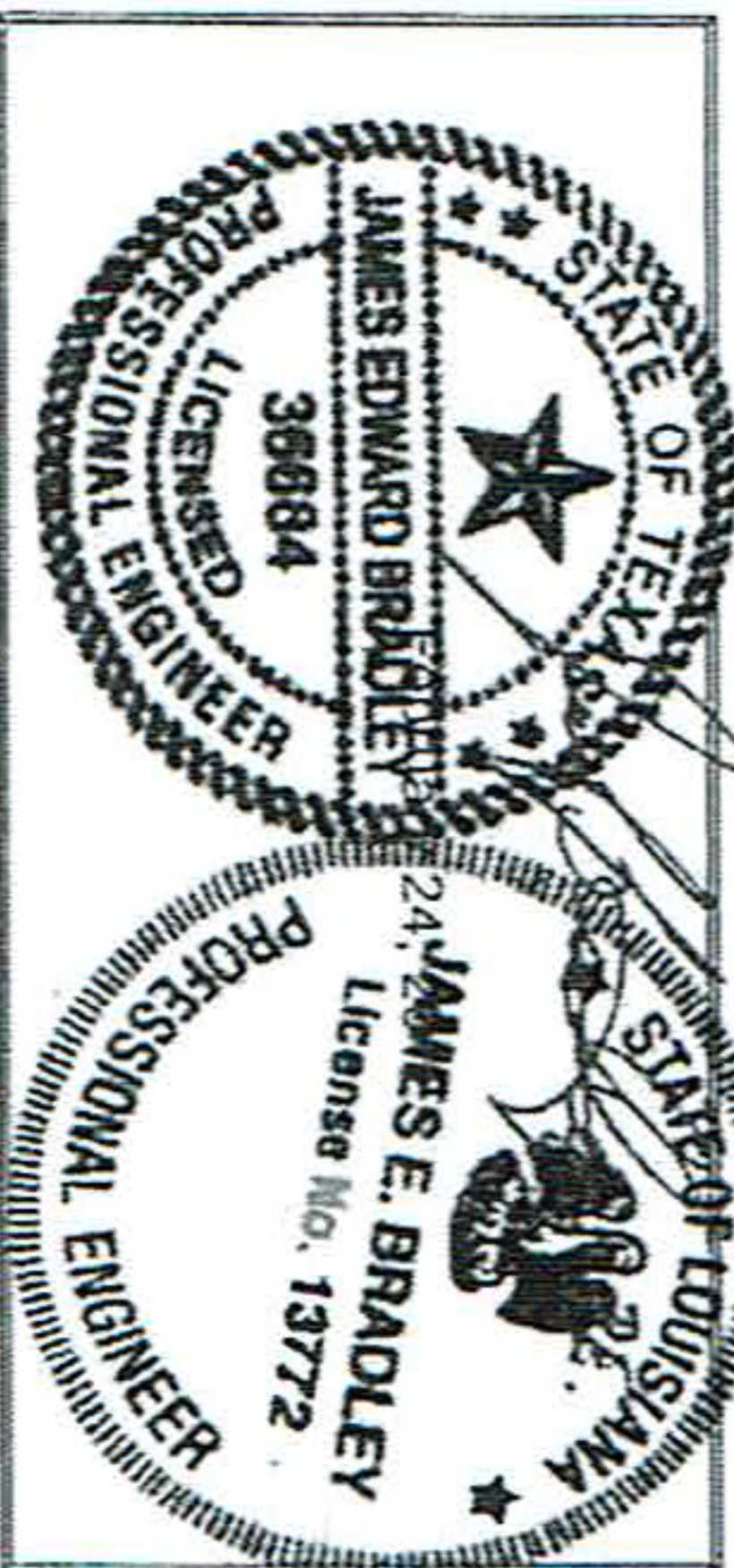

DIAMOND BUILDERS INC.	
P.O. BOX 2200 DOODLES, GEORGIA 31034	440 THOMSON DR. (912) 384-7080
DATE: 2-13-12	THIRD PARTY: RADCO
SCALE: 1/4"=1'-0"	5408 OREGONIAN ST. TAMPA, FLORIDA 33634
COORDS: LA, TX	813-243-0370
LABELS: RADCO	REVISIONS:
DB14938-47 10 x 36 BUSINESS (STOCK)	BY: J.B.
FLOOR PLAN	SHEET 2 OF 5

1. ACCESS TO BUILDING FOR PERSONS IN WHEELCHAIRS IS DESIGNED BY AND FIELD BUILT BY THE ARCHITECT AND SUBJECT TO LOCAL JURISDICTION APPROVAL. THE PRIMARY ENTRANCE SHALL BE SUBJECT TO LOCAL JURISDICTION APPROVAL.
2. ALL DOORS SHALL BE OPENABLE FROM THE EGRESS SIDE WITHOUT THE USE OF A KEY, TOOL, SPECIAL KNOWLEDGE OR EFFORT. MANUALLY OPERATED FLUSH BOLTS OR LOCKS WITHIN 48 INCHES OF THE BOTTOM OF THE DOOR SHALL BE USED.
3. ALL DOORS WITHIN 48 INCHES OF THE BOTTOM OF THE DOOR SHALL BE USED. 60 INCHES ABOVE THE FLOOR, AND ALL GLAZING IN DOORS SHALL BE SAFETY, IDENTIFIED OR ACrylic PLASTIC SHEET.
4. ALL STEEL STRINGS RETAINED ON FLOOR PLAN SHALL BE 1/8 INCH X 28 O.A. WITH EQUIVALENT FOR STEEL BEAM TO COLUMN, AND COLUMN TO FLOOR.
5. PORTABLE FIRE EXTINGUISHERS PER N.F.P.A. - 10 INSTALLED BY OTHERS ON SITE, AND SUBJECT TO LOCAL JURISDICTION.
6. THE ARCHITECT SHALL BE RESPONSIBLE FOR OBTAINING THE RESPONSIBILITY OF THE BUILDING OWNER AND SUBJECT TO LOCAL JURISDICTION APPROVAL, WHEN NOT SHOWN ON THE FLOOR PLAN (INCLUDING EQUIPMENT LIGHTING, WHEN REQUIRED).
7. WHEN LOW SIDES OR ROOF PROVIDE LESS THAN 6" OF OVERHANG, GUTTERS AND DOWN SPOUTS SHALL BE SITE INSTALLED, DESIGNED BY OTHERS, SUBJECT TO LOCAL JURISDICTION APPROVAL.
8. IN WIND-BORNE DENSE REGIONS, EXTENDED GLAZING SHALL BE IMPACT RESISTANT OR PROTECTED WITH AN IMPACT RESISTANT COVERING MEETING THE REQUIREMENTS OF AN APPROVED IMPACT RESISTANT STANDARD, OR ASTM E1996, WIND-BORNE DEBRIS RESISTANT STANDARD, OR AS A MINIMUM, AN IMPACT RESISTANT STANDARD.
9. WINDOWS AND DOORS MUST BE CERTIFIED FOR COMPLIANCE WITH THE WIND DESIGN PRESSURE FOR COMPONENTS AND CLADDING.

ELECTRICAL SCHEDULE			
CIRCUIT	WIRING/LAYOUT	WIRING (AMP/FT)	WIRE (CU)
1, 3	RVAC	20 (2/2)	6-2 60' (2/2)
4, 7	WATER HEATER	30 (4/2)	10-2 (4/2)
5, 8	REFRIGERATOR	20 (4)	10-2 (4)
6, 9	LIGHTING	15 (4)	10-2 (4)
ELECTRICAL PANEL SIZING:			
DESCRIPTION		KVA	
GENERAL LIGHTING		1.0	
GASD KW/FT X 3.60 SQ FT X 1.25=		2.5	
WATER HEATER 100VA/1000=		0.1	
2 (PANEL) AT 3 KW X 1.25=		7.5	
RVAC		10.5	
TOTAL 20.8 KW			
TOTAL 7340 X 1000=		57 AMP	
NEUTRAL (CU) AMP PANEL			
120/240 X 1/2			

1. Exterior walls related items shall be addressed by the local authority having jurisdiction. This includes, but not limited to, the type, color, texture, finish, material, and condition of the exterior walls, signs, painting, masonry, location of building with respect to the street, and the location of building with respect to the street. The exterior walls shall be maintained in a manner that is consistent with the aesthetic character of the building and the surrounding area.
2. This proposed is for the building design and construction only. All occupancies related items listed are based on the 2015 CBC, Part 904, of the AIA's Standards for Accessible Design.
3. The exterior walls shall be maintained in a manner that is consistent with the aesthetic character of the building and the surrounding area.
4. The exterior walls shall be maintained in a manner that is consistent with the aesthetic character of the building and the surrounding area.
5. The exterior walls shall be maintained in a manner that is consistent with the aesthetic character of the building and the surrounding area.
6. The exterior walls shall be maintained in a manner that is consistent with the aesthetic character of the building and the surrounding area.
7. The exterior walls shall be maintained in a manner that is consistent with the aesthetic character of the building and the surrounding area.
8. The exterior walls shall be maintained in a manner that is consistent with the aesthetic character of the building and the surrounding area.
9. The exterior walls shall be maintained in a manner that is consistent with the aesthetic character of the building and the surrounding area.
10. The exterior walls shall be maintained in a manner that is consistent with the aesthetic character of the building and the surrounding area.
11. The exterior walls shall be maintained in a manner that is consistent with the aesthetic character of the building and the surrounding area.
12. The exterior walls shall be maintained in a manner that is consistent with the aesthetic character of the building and the surrounding area.
13. The exterior walls shall be maintained in a manner that is consistent with the aesthetic character of the building and the surrounding area.
14. The exterior walls shall be maintained in a manner that is consistent with the aesthetic character of the building and the surrounding area.
15. The exterior walls shall be maintained in a manner that is consistent with the aesthetic character of the building and the surrounding area.
16. The exterior walls shall be maintained in a manner that is consistent with the aesthetic character of the building and the surrounding area.
17. The exterior walls shall be maintained in a manner that is consistent with the aesthetic character of the building and the surrounding area.
18. The exterior walls shall be maintained in a manner that is consistent with the aesthetic character of the building and the surrounding area.
19. The exterior walls shall be maintained in a manner that is consistent with the aesthetic character of the building and the surrounding area.
20. The exterior walls shall be maintained in a manner that is consistent with the aesthetic character of the building and the surrounding area.

1. TOILETS SHALL BE EQUIPPED WITH NONABSORBENT OPEN FRONT SEATS.
2. THE SEATING SURFACE SHALL BE COVERED WITH NONABSORBENT MATERIAL, TO A MINIMUM HEIGHT OF 30 INCHES, AND A NONABSORBENT SURFACE THAT EXTENDS UPWARD ONTO THE WALLS AT LEAST 6 INCHES.
3. PIPING IN UNOCCUPIED SPACES MUST BE PROTECTED WITH INSULATION HAVING A MINIMUM R FACTOR OF 6.0 IN ACCORDANCE WITH SECTION 506.0.
4. ALL PLUMBING FITTINGS SHALL HAVE SEPARATE SHUT-OFF VALVES.
5. WATER HEATER SHALL HAVE SAFETY PAN WITH 1 INCH DRIP TO EXTERIOR, WITH A DRAIN LINE TO EXTERIOR.
6. WATER SUPPLY LINES SHALL BE PVC, OR COPPER, AND SHALL BE INSTALLED IN ACCORDANCE WITH THE MANUFACTURER'S LABELINGS AND INSTRUCTIONS.
7. WATER CLOSERS AND TANK TYPE AND URINALS ARE FLUSH TANK UNLESS OTHERWISE SPECIFIED.
8. BATHING CLOSETS AND CLEANSING ARE DESIGNED AND SITE INSTALLED BY OTHERS, SUBJECT TO LOCAL JURISDICTION APPROVAL.
9. SHOWERS SHALL BE CONTROLLED BY AN APPROVED MIXING VALVE WITH A THERMAL EXPANSION DEVICE, IF REQUIRED BY WATER HEATER INSTALLED, AND F SUBJECT TO LOCAL APPROVAL.
10. THERMAL EXPANSION DEVICE IS DESIGNED AND SITE INSTALLED BY OTHERS, SUBJECT TO LOCAL APPROVAL.
11. WATER PIPES INSTALLED IN A WALL EXPOSED TO THE EXTERIOR SHALL BE LOCATED ON THE HEATED SIDE OF THE WALL INSULATION, WATER PIPING INSTALLED IN UNOCCUPIED AREAS SHALL BE INSULATED WITH AN INSULATION OF R-4.5 MINIMUM, SUBJECT TO APPROVAL, BY THE AUTHORITY HAVING JURISDICTION.
12. THE USE OF THIS BUILDING WITHOUT THE REQUIRED PLUMBING FACILITIES IS SUBJECT TO APPROVAL, BY THE AUTHORITY HAVING JURISDICTION.
13. THE AUTHORITY HAVING JURISDICTION SHALL BE RESPONSIBLE FOR DRAINAGE FACILITIES WHEN NOT SHOWN ON FLOOR PLAN.
14. THE AUTHORITY HAVING JURISDICTION SHALL BE RESPONSIBLE FOR DRAINAGE FACILITIES WHEN NOT SHOWN ON FLOOR PLAN.
15. EVERY WATER OUTLET SHALL BE PROTECTED FROM BACKFLOW IN ACCORDANCE WITH 2000 L.P.C. SECTION 606.
16. WATER HEATER SHALL BE PROTECTED FROM FLOODING BY THE WATER HEATER SHALL BE INSTALLED WITH 6.5 INCH OF WATERPROOFING HAVING A CONDUCTIVITY NOT EXCEEDING 0.17 BTU PER SQ. IN. IN. F.
17. WATER HEATER SHALL BE PROTECTED FROM FLOODING BY THE WATER HEATER SHALL BE INSTALLED WITH 6.5 INCH OF WATERPROOFING HAVING A CONDUCTIVITY NOT EXCEEDING 0.17 BTU PER SQ. IN. IN. F.
18. THE WATER HEATER SHALL HAVE CONTROLS TO ALLOW A SET POINT OF 90 DEGREES F, THE OUTLET TEMPERATURE OR THERMOSTAT SHALL BE LIMITED TO 110 DEGREES F.

1. ALL GROUNDING AND EQUIPMENT SHALL BE GROUNDED IN ACCORDANCE WITH THE APPLICABLE ARTICLES OF THE NATIONAL ELECTRICAL CODE (NEC).
2. ALL SURFACES OF EXPOSED ELECTRICAL EQUIPMENT SHALL BE PROPERLY COATED OR PROTECTED TO PREVENT CORROSION. NONCORROSIVE FINISHES SHALL INCLUDE ENCLOSED LAMPS, SURFACE MOUNTED INCANDESCENT FIXTURES SHALL HAVE A MINIMUM CLEARANCE OF 12 INCHES FROM STORAGE AREAS. ALL OTHER FIXTURES SHALL HAVE A MINIMUM CLEARANCE OF 6 INCHES FROM STORAGE AREAS AS DEFINED BY THE MANUFACTURER.
3. WHEN WATER HEATERS ARE INSTALLED THEY SHALL BE PROVIDED WITH READILY ACCESSIBLE DISCONNECTS ADJACENT TO THE WATER HEATERS SERVED. THE BREAKER CIRCUIT SWITCH OR CIRCUIT BREAKER SHALL BE PERMITTED TO STAY OPEN FOR UP TO 10 SECONDS AFTER TRIPPING. THE DISCONNECTING MEANS IS WITHIN 5 FEET FROM THE WATER HEATER ON IS CAPABLE OF BEING LOCKED IN THE OPEN POSITION.
4. EACH EQUIPMENT SHALL BE PROVIDED WITH READILY ACCESSIBLE DISCONNECTS ADJACENT TO THE EQUIPMENT SERVED. THE DISCONNECTING MEANS SHALL BE PERMITTED TO STAY OPEN FOR UP TO 10 SECONDS AFTER TRIPPING. THE DISCONNECTING MEANS IS WITHIN 5 FEET FROM THE EQUIPMENT AND DISCONNECTS ALL UNGROUNDED CONDUCTORS SHALL BE PERMITTED AS THE DISCONNECTING MEANS WHERE OTHER DISCONNECT MEANS ARE ALSO PROVIDED BY THE MANUFACTURER.
5. ALL ELECTRICAL GROUNDING SYSTEMS THE INTERTRAPPING RATING OF THE MAIN BREAKER MUST BE DESIGNED AND VERIFIED AS BEING IN COMPLIANCE WITH SECTION 110-8 OF THE NEC BY LOCAL ELECTRICAL CONSULTANT.
6. ALL ELECTRICAL PANELS, PANDS, AND FEEDERS ARE DESIGNED BY OTHERS, SITE
7. ALL ELECTRICAL CROSSING OVER MOBILE LANDING DECK(S) SHALL BE SURE CONNECTED WITH APPROVED ACCESSIBLE JUNCTION BOXES, OR CABLE CONNECTOR OR BENDS.
8. ALL RECEPTACLES INSTALLED IN WET LOCATIONS (EXTERIOR) SHALL BE IN WEATHER PROOF ENCLOSURES. THE INTEGRITY OF WHICH IS NOT AFFECTED WHEN USED FOR TESTING PURPOSES. ALL RECEPTACLES INSTALLED IN WET LOCATIONS SHALL ALSO BE LISTED FOR DAMP AND WET LOCATIONS AS PER 2008 NEC.
9. EXTERIOR LIGHTS NOT INTENDED FOR 24 HOUR USE SHALL BE CONNECTED TO A PHOTOCELL OR TIMER.

1. USE/OCCUPANCY:	BUSINESS
2. CONSTRUCTION TYPE:	VB
3. SPRINKLER SYSTEM:	NO
4. BUILDING AREA:	360 S.F.
5. BUILDING HEIGHT:	<15 FEET
6. NUMBER OF STORES:	1
7. NUMBER OF MODULES:	1
8. OCCUPANT LOAD /_4_ BASED ON 100 SF/PERSON	
9. EXTERIOR WALL FIRE RATING:	NOT RATED
10. THIS BUILDING MUST BE INSTALLED WITH THE FIRE SEPARATION DISTANCES REQUIRED BY IRC TABLE 602.3 AND SECTION 704.3.	
11. EMERGENCY CODE COMPLIANCE: SEE ATTACHED ENERGY CALCULATIONS.	

MANUFACTURER'S DATA PLATE, STATE LABELS AND RADIO LABELS ARE TO BE LOCATED ADJACENT TO ELECTRICAL PANEL.

BUILDING TYPE: COMM. / OFFICE		II	
FLOOR LIVE LOAD:			
A	50 PSF		
B	2000 LBS CONCENTRATED LOAD OVER 30 INCH		
C	50 INCH AREA LOCATED ANYWHERE ON FLOOR		
ROOF LIVE LOAD:			
A	20 PSF		
ROOF SNOW LOAD:			
A	10	PSF	DRY ROOF SNOW LOAD
B	10	PSF	FLAT ROOF SNOW LOAD
C	20	PSF	WIND-UP-LEAKING ROOF SNOW LOAD
D	10	PSF	WIND UPLIFT FACTOR
E	11	PSF	SNOW THERMAL FACTOR
WIND LOAD:			
A	150	ASCE 7-05 - METHOD 1	
B	10	PSF	WIND SPEED
C	1.0	PSF	WIND IMPORTANCE FACTOR
D	0.018	PSF	WIND EXPOSURE CATEGORY
E	1	PSF	WIND PRESSURE COEFFICIENT
F	1	PSF	WIND PRESSURE COEFFICIENT
G	1	PSF	WIND PRESSURE COEFFICIENT
H	1	PSF	WIND PRESSURE COEFFICIENT
I	1	PSF	WIND PRESSURE COEFFICIENT
J	1	PSF	WIND PRESSURE COEFFICIENT
K	1	PSF	WIND PRESSURE COEFFICIENT
L	1	PSF	WIND PRESSURE COEFFICIENT
M	1	PSF	WIND PRESSURE COEFFICIENT
N	1	PSF	WIND PRESSURE COEFFICIENT
O	1	PSF	WIND PRESSURE COEFFICIENT
P	1	PSF	WIND PRESSURE COEFFICIENT
Q	1	PSF	WIND PRESSURE COEFFICIENT
R	1	PSF	WIND PRESSURE COEFFICIENT
S	1	PSF	WIND PRESSURE COEFFICIENT
T	1	PSF	WIND PRESSURE COEFFICIENT
U	1	PSF	WIND PRESSURE COEFFICIENT
V	1	PSF	WIND PRESSURE COEFFICIENT
W	1	PSF	WIND PRESSURE COEFFICIENT
X	1	PSF	WIND PRESSURE COEFFICIENT
Y	1	PSF	WIND PRESSURE COEFFICIENT
Z	1	PSF	WIND PRESSURE COEFFICIENT
AA	1	PSF	WIND PRESSURE COEFFICIENT
AB	1	PSF	WIND PRESSURE COEFFICIENT
AC	1	PSF	WIND PRESSURE COEFFICIENT
AD	1	PSF	WIND PRESSURE COEFFICIENT
AE	1	PSF	WIND PRESSURE COEFFICIENT
AF	1	PSF	WIND PRESSURE COEFFICIENT
AG	1	PSF	WIND PRESSURE COEFFICIENT
AH	1	PSF	WIND PRESSURE COEFFICIENT
AI	1	PSF	WIND PRESSURE COEFFICIENT
AJ	1	PSF	WIND PRESSURE COEFFICIENT
AK	1	PSF	WIND PRESSURE COEFFICIENT
AL	1	PSF	WIND PRESSURE COEFFICIENT
AM	1	PSF	WIND PRESSURE COEFFICIENT
AN	1	PSF	WIND PRESSURE COEFFICIENT
AO	1	PSF	WIND PRESSURE COEFFICIENT
AP	1	PSF	WIND PRESSURE COEFFICIENT
AQ	1	PSF	WIND PRESSURE COEFFICIENT
AR	1	PSF	WIND PRESSURE COEFFICIENT
AS	1	PSF	WIND PRESSURE COEFFICIENT
AT	1	PSF	WIND PRESSURE COEFFICIENT
AU	1	PSF	WIND PRESSURE COEFFICIENT
AV	1	PSF	WIND PRESSURE COEFFICIENT
AW	1	PSF	WIND PRESSURE COEFFICIENT
AX	1	PSF	WIND PRESSURE COEFFICIENT
AY	1	PSF	WIND PRESSURE COEFFICIENT
AZ	1	PSF	WIND PRESSURE COEFFICIENT
BA	1	PSF	WIND PRESSURE COEFFICIENT
BB	1	PSF	WIND PRESSURE COEFFICIENT
BC	1	PSF	WIND PRESSURE COEFFICIENT
BD	1	PSF	WIND PRESSURE COEFFICIENT
BE	1	PSF	WIND PRESSURE COEFFICIENT
BF	1	PSF	WIND PRESSURE COEFFICIENT
BG	1	PSF	WIND PRESSURE COEFFICIENT
BH	1	PSF	WIND PRESSURE COEFFICIENT
BI	1	PSF	WIND PRESSURE COEFFICIENT
BJ	1	PSF	WIND PRESSURE COEFFICIENT
BK	1	PSF	WIND PRESSURE COEFFICIENT
BL	1	PSF	WIND PRESSURE COEFFICIENT
BM	1	PSF	WIND PRESSURE COEFFICIENT
BN	1	PSF	WIND PRESSURE COEFFICIENT
BO	1	PSF	WIND PRESSURE COEFFICIENT
BP	1	PSF	WIND PRESSURE COEFFICIENT
BQ	1	PSF	WIND PRESSURE COEFFICIENT
BR	1	PSF	WIND PRESSURE COEFFICIENT
BS	1	PSF	WIND PRESSURE COEFFICIENT
BT	1	PSF	WIND PRESSURE COEFFICIENT
BU	1	PSF	WIND PRESSURE COEFFICIENT
BV	1	PSF	WIND PRESSURE COEFFICIENT
BW	1	PSF	WIND PRESSURE COEFFICIENT
BX	1	PSF	WIND PRESSURE COEFFICIENT
BY	1	PSF	WIND PRESSURE COEFFICIENT
BZ	1	PSF	WIND PRESSURE COEFFICIENT
CA	1	PSF	WIND PRESSURE COEFFICIENT
CB	1	PSF	WIND PRESSURE COEFFICIENT
CC	1	PSF	WIND PRESSURE COEFFICIENT
CD	1	PSF	WIND PRESSURE COEFFICIENT
CE	1	PSF	WIND PRESSURE COEFFICIENT
CF	1	PSF	WIND PRESSURE COEFFICIENT
CG	1	PSF	WIND PRESSURE COEFFICIENT
CH	1	PSF	WIND PRESSURE COEFFICIENT
CI	1	PSF</	

- THE FOLLOWING ITEMS HAVE NOT BEEN COMPLETED BY THE MANUFACTURER, HAVE NOT BEEN INSPECTED BY RADCO AND ARE NOT CERTIFIED BY THE STATE HEALTH DEPARTMENT. NOTE: THE MANUFACTURER'S INSTRUCTIONS MUST BE FOLLOWED TO PREVENT DAMAGE TO THE EQUIPMENT THAT MAY BE REQUIRED FOR A COMPLETE INSTALLATION. ALL SITE RELATED ITEMS ARE SUBJECT TO LOCAL ADOPTION APPROVAL. CODE COMPLIANCE MUST BE DETERMINED AT THE LOCAL LEVEL.
1. THE COMPLETE FOUNDATION SUPPORT AND THE DOWN SYSTEM.
2. RAILS, STAIRS AND GENERAL ACCESS TO THE BUILDING.
3. PORTABLE FIRE EXTINGUISHER(S).
4. BUILDING DRAINS, CLEANOUTS, DRINKING FOUNTAIN, AND HOOK-UP TO PLUMBING SYSTEM.
5. ELECTRICAL SERVICE HOOK-UP (INCLUDING FEEDERS) TO THE BUILDING.
6. THE ELECTRICAL PANEL AND SUB-FEEDERS
7. CONNECTION OF ELECTRICAL CIRCUITS CROSSING OVER MODULE MATELINES(S) - (MULTI-UNITS ONLY).
8. STRUCTURAL AND AESTHETIC INTERCONNECTIONS BETWEEN MODULES (MULTI-UNITS ONLY).
9. GLAZED OPENING PROTECTION (INCLUDING EMERGENCY NO. 8)

SYMBOLS	
①	SMALL DETECTOR
②	SMALL RECEPATOR 120 V.
③	SMALL RECEPATOR 240 V.
④	RECEPATOR LIGHT WITH 1 - 40 W. BULB
⑤	WATT FAN
⑥	COOL VENT FAN & LIGHT
⑦	SUPPLY VAN RECOSTER
⑧	RETURN VAN RECOSTER
⑨	FLOOD LIGHT
⑩	2 - 10W BALLAST
- LUBRICANT OIL -	
①	INDICATOR
②	WITH 2 - 32W TUBES
③	DOOR/DEPENDENT LIGHT CORD
④	DOOR/DEPENDENT LIGHT CORD POWERED UNLESS CIRCUIT IS SHOWN
⑤	SWITCH & 3 WAY SWITCH
⑥	DEPENDENCY LIGHT WITH BATTERY BACKUP

[illegible]

1. **DEEL PANE WINDOWS ARE REQUIRED FOR ALL CLIMATE ZONES. USE THE COMDEX ENERGY CALCULATIONS FOR THE MAXIMUM ALLOWED U-FACTOR AND SHGC.**
2. **THE MAXIMUM ALLOWABLE AIR LEAKAGE RATE FOR WINDOWS IS 0.3 CFM PER SQUARE FEET OF WINDOW AREA.**
3. **THE MAXIMUM ALLOWABLE AIR LEAKAGE RATE FOR EXTERIOR DOORS IS 0.5 CFM PER SQUARE FEET OF DOOR AREA.**

		DIAMOND BUILDERS INC. 440 HOWARD DR. (912) 384-7080	
DATE: 2-13-12 SCALE: NO SCALE CODES: LA TX LABELS: RACCO		THIRD PARTY: RACCO ADDRESS: GREGSHAW ST. TAMPA, FLORIDA 33604 813-243-0370	
REVISIONS:		DTI: J.B.	
DBM938-47 10 x 36 BUSINESS (STOCK)		SHEET 1 OF 5	
COVER SHEET		DESTINATION:	



Bid Number 50-140898

**Two (2) Year Contract for the Rental of Trailers for the 2023 and 2024
Carnival Seasons**

BID DUE: January 9, 2023 AT 11:00 A.M.

ATTENTION VENDORS!!!

**Please review all pages and respond accordingly, complying with all provisions
in the technical specifications and Jefferson Parish Instructions for Bidders and
General Terms and Conditions. All bids must be received on the Purchasing
Department's eProcurement site, www.jeffparishbids.net, by the bid due date
and time. Late bids will not be accepted.**

**Jefferson Parish Purchasing Department
200 Derbigny Street
General Government Building, Suite 4400
Gretna, LA 70053
Buyer Name: Doris Abraham
Buyer Email: DABRAHAM@jeffparish.net
Buyer Phone: 504-364-2690**

DATE: 12/22/2022

INVITATION TO BID
THIS IS NOT AN ORDER

Page: 5

BID NO.: 50-00140898

JEFFERSON PARISH

PURCHASING DEPARTMENT
P.O. BOX 9
GRETNA, LA. 70054-0009
504-364-2678

VENDOR: 27118 BLANK BID COPY VENDOR

BUYER: DABRAHAM

As per LSA-RS 47:301 et seq., all governmental bodies are excluded from payment of sales taxes to any Louisiana taxing body. Quotations shall be based on F.O.B. Agency warehouse or jobsite, anywhere within the Parish as designated by the Purchasing Department.

JEFFERSON PARISH reserves the right to cancel all or any part of an order if not shipped promptly. No charges will be allowed for parking or cartage unless specified in quotation. The order must not be filled at a higher price than quoted. JEFFERSON PARISH reserves the right to cancel at any time and for any reason by issuing a THIRTY (30) day written notice to the contractor.

JEFFERSON PARISH is expecting all products to be new and all work to be done in workman-like manner, according to standard practices. Any deviations or alteration from the specifications must be indicated on the bid form for each item and upon request, product data for same must be submitted by the time specified by the Purchasing Department.

DELIVERY: FOB JEFFERSON PARISH

INDICATE DELIVERY DATE ON EQUIPMENT AND SUPPLIES

INDICATE STARTING TIME (IN DAYS) FOR CONSTRUCTION WORK

INDICATE COMPLETION TIME (IN DAYS) FOR CONSTRUCTION WORK

w/in 3-5 Days after order

1 Day

In the event that addenda are issued with this bid, bidders MUST acknowledge all addenda on the bid form. Bidder must acknowledge receipt of an addendum on the bid form by placing the addendum number as indicated. Failure to acknowledge any addendum on the bid form will result in bid rejection.

Acknowledge Receipt of Addenda: NUMBER: _____

NUMBER: _____

NUMBER: _____

NUMBER: _____

LOUISIANA CONTRACTOR'S LICENSE NO.: (if applicable) _____

***** ALL BIDDERS MUST COMPLETE SECTION BELOW *****

FIRM NAME:

SIGNATURE:

(Must be signed here)

TITLE:

PRINT OR TYPE NAME:

ADDRESS:

CITY, STATE:

ZIP:

TELEPHONE:

FAX:

EMAIL ADDRESS:

TOTAL PRICE OF ALL BID ITEMS: \$ 10,405.00

INVITATION TO BID FROM JEFFERSON PARISH - continued

BID NO.: 50-00140898

SEALED BID

ITEM NUMBER	QUANTITY	U/M	DESCRIPTION OF ARTICLES	UNIT PRICE QUOTED	TOTALS
1	3.00	MO	<p>Two (2) Year Contract for the Rental of Trailers for the 2023 and 2024 Carnival Seasons</p> <p>0010 ONE Trailer for CA office 2023 rental - monthly</p> <p>Size: 10' wide by 36' long w/handicap bath. A/C & Heat. 1/2 bath, two (2) doors, two (2) sets of steps w/railings (must be leveled and secured at time of delivery) Location: Causeway at Veteran (neutral ground area) Built in desk, 2 chairs and file cabinet must be secured and leveled at time of delivery</p>	\$ 650.00	\$ 1950.00
2	3.00	MO	<p>0020 ONE trailer for 2024 Carnival rental - monthly</p> <p>Size: 10' wide by 36' long w/handicap bath. A/C & Heat. 1/2 bath, two (2) doors, two (2) sets of steps w/railings (must be leveled and secured at time of delivery) Location: Causeway at Veterans (neutral ground area) Built in desk, 2 chairs, and file cabinet.</p>	\$ 675.00	\$ 2025.00
3	3.00	MO	<p>0030 Rental of steps-(2) sets-EB 2023 Season Top of steps to be in line with trailer doors to allow easy and safe access to trailer. Steps must be anchored and absolutely secure before acceptance of trailer. Each set of steps to have hand railings</p> <p>OSHA Compliant</p>	\$ 150.00	\$ 450.00
4	3.00	MO	<p>0040 Rental of steps-(2) sets-EB 2024 Carnival Top of steps to be in line with trailer doors to allow easy and safe access to trailer. Steps must be anchored and absolutely secure before acceptance of trailer. Each set of steps to have hand railings.</p> <p>OSHA Compliant</p>	\$ 160.00	\$ 480.00

INVITATION TO BID FROM JEFFERSON PARISH - continued

BID NO.: 50-00140898

SEALED BID

ITEM NUMBER	QUANTITY	U/M	DESCRIPTION OF ARTICLES	UNIT PRICE QUOTED	TOTALS
5	2.00	EA	0050 Blocks and Anchor equipment for Trailer for 2023 and 2024	\$ 1000. ⁰⁰	\$ 1000. ⁰⁰
6	2.00	JOB	0060 Trailer Delivery Fee- 2023 & 2024 Carnival seasons	\$ 1050. ⁰⁰	\$ 1050. ⁰⁰
7	2.00	JOB	0070 Block & Level Trailer 2023 & 2024 Special Events Division	\$ 1000. ⁰⁰	\$ 1000. ⁰⁰
8	2.00	JOB	0080 Anchor into dirt material-EB (6 anchors) for Trailer 2023 and 2024 Special Events Division	\$ 400. ⁰⁰	\$ 400. ⁰⁰
9	2.00	JOB	0090 Pick up charge for trailer for 2023 and 2024 Seasons Special Events Division	\$ 1150. ⁰⁰	\$ 1150. ⁰⁰
10	2.00	JOB	0100-Dismantle of Unit for 2023 and 2024 Charge to pick up trailer Special Events Division	\$ 900. ⁰⁰	\$ 900. ⁰⁰