

DATE: 2/25/2021

INVITATION TO BID
THIS IS NOT AN ORDER

Page: 5

BID NO.: 50-00133757

JEFFERSON PARISH

PURCHASING DEPARTMENT
P.O. BOX 9
GRETN, LA. 70054-0009
504-364-2678

VENDOR: 27118 BLANK BID COPY VENDOR

BUYER: RSCOTT

As per LSA-RS 47:301 et seq., all governmental bodies are excluded from payment of sales taxes to any Louisiana taxing body. Quotations shall be based on F.O.B. Agency warehouse or jobsite, anywhere within the Parish as designated by the Purchasing Department.

JEFFERSON PARISH reserves the right to cancel all or any part of an order if not shipped promptly. No charges will be allowed for parking or cartage unless specified in quotation. The order must not be filled at a higher price than quoted. JEFFERSON PARISH reserves the right to cancel at any time and for any reason by issuing a THIRTY (30) day written notice to the contractor.

JEFFERSON PARISH is expecting all products to be new and all work to be done in workman-like manner, according to standard practices. Any deviations or alteration from the specifications must be indicated on the bid form for each item and upon request, product data for same must be submitted by the time specified by the Purchasing Department.

DELIVERY: FOB JEFFERSON PARISH

INDICATE DELIVERY DATE ON EQUIPMENT AND SUPPLIES _____

INDICATE STARTING TIME (IN DAYS) FOR CONSTRUCTION WORK _____

INDICATE COMPLETION TIME (IN DAYS) FOR CONSTRUCTION WORK _____

In the event that addenda are issued with this bid, bidders MUST acknowledge all addenda on the bid form. Bidder must acknowledge receipt of an addendum on the bid form by placing the addendum number as indicated. Failure to acknowledge any addendum on the bid form will result in bid rejection.

Acknowledge Receipt of Addenda: NUMBER: _____

NUMBER: _____

NUMBER: _____

NUMBER: _____

LOUISIANA CONTRACTOR'S LICENSE NO.: (if applicable) 62175

***** ALL BIDDERS MUST COMPLETE SECTION BELOW *****

FIRM NAME:

T Clark Enterprise Inc

SIGNATURE:

(Must be signed here)



TITLE:

CEO

PRINT OR TYPE NAME:

Tyrone Clark

ADDRESS:

3412 Woodcrest Dr Ste B.

CITY, STATE:

Baton Rouge, La

ZIP:

70814

TELEPHONE:

(225) 268-5465

FAX:

()

EMAIL ADDRESS:

t.clarkenterprise@yahoo.com

TOTAL PRICE OF ALL BID ITEMS: \$ 26,500.26

DATE: 2/25/2021

Page: 6

INVITATION TO BID FROM JEFFERSON PARISH - continued

BID NO.: 50-00133757

SEALED BID

ITEM NUMBER	QUANTITY	U/M	DESCRIPTION OF ARTICLES	UNIT PRICE QUOTED	TOTALS
1	1.00	JOB	Labor, materials, equipment, delivery and all other incidentals necessary to supply and in stall four (4) crosswalk signs for the Jefferson Parish General Services Department 0010 - CROSSWALK SIGNS JEFFERSON PERFORMING ARTS CENTER PROVIDE LABOR, MATERIALS, EQUIPMENT, DELIVERY AND ALL OTHER INCIDENTALS NECESSARY TO SUPPLY AND INSTALL FOUR (4) NEW SOLAR POWERED PEDESTRIAN CROSS WALK SIGNS FOR THE DEPARTMENT OF GENERAL SERVICES PER THE ATTACHED SPECIFICATIONS AT THE FOLLOWING LOCATION: JEFFERSON PERFORMING ARTS CENTER 6400 AIRLINE DRIVE METAIRIE, LA 70003	26,500.26	26,500.26



CERTIFICATE OF LIABILITY INSURANCE

DATE(MM/DD/YYYY)
01/26/21

THIS CERTIFICATE IS ISSUED AS A MATTER OF INFORMATION ONLY AND CONFERS NO RIGHTS UPON THE CERTIFICATE HOLDER. THIS CERTIFICATE DOES NOT AFFIRMATIVELY OR NEGATIVELY AMEND, EXTEND OR ALTER THE COVERAGE AFFORDED BY THE POLICIES BELOW. THIS CERTIFICATE OF INSURANCE DOES NOT CONSTITUTE A CONTRACT BETWEEN THE ISSUING INSURER(S), AUTHORIZED REPRESENTATIVE OR PRODUCER, AND THE CERTIFICATE HOLDER.

IMPORTANT: If the certificate holder is an ADDITIONAL INSURED, the policy(ies) must have ADDITIONAL INSURED provisions or be endorsed. If SUBROGATION IS WAIVED, subject to the terms and conditions of the policy, certain policies may require an endorsement. A statement on this certificate does not confer rights to the certificate holder in lieu of such endorsement(s).

PRODUCER COMPPLUS LTD PO Drawer 40418 Baton Rouge, LA 70835-0418	CONTACT NAME: William Ogden	FAX (A/C, No): (888) 222-5951	
	PHONE (A/C, No, Ext): (225) 927-6365	E-MAIL ADDRESS: compplus@hotmail.com	
INSURED T. Clark Enterprise, Inc. dba TCE Electric P.O. Box 41977 243 East Holly St., Baton Rouge, LA Baton Rouge, LA 70835	INSURER(S) AFFORDING COVERAGE		NAIC#
	INSURER A: Crum & Forster Specialty Ins Co		44520
	INSURER B: LA Construction & Industry SIF		None
	INSURER C:		
	INSURER D:		
	INSURER E:		
INSURER F:			

COVERAGES

CERTIFICATE NUMBER:

REVISION NUMBER:

THIS IS TO CERTIFY THAT THE POLICIES OF INSURANCE LISTED BELOW HAVE BEEN ISSUED TO THE INSURED NAMED ABOVE FOR THE POLICY PERIOD INDICATED. NOTWITHSTANDING ANY REQUIREMENT, TERM OR CONDITION OF ANY CONTRACT OR OTHER DOCUMENT WITH RESPECT TO WHICH THIS CERTIFICATE MAY BE ISSUED OR MAY PERTAIN, THE INSURANCE AFFORDED BY THE POLICIES DESCRIBED HEREIN IS SUBJECT TO ALL THE TERMS, EXCLUSIONS AND CONDITIONS OF SUCH POLICIES. LIMITS SHOWN MAY HAVE BEEN REDUCED BY PAID CLAIMS.

INSR LTR	TYPE OF INSURANCE	ADDL INSD	SUBR VWD	POLICY NUMBER	POLICY EFF (MM/DD/YYYY)	POLICY EXP (MM/DD/YYYY)	LIMITS
A	COMMERCIAL GENERAL LIABILITY			BAK-31636-4	7/16/2020	7/16/21	EACH OCCURRENCE \$ 1,000,000
	CLAIMS-MADE <input checked="" type="checkbox"/> OCCUR		DAMAGE TO RENTED PREMISES (Ea occurrence) \$ 100,000				
			MED EXP (Any one person) \$ 5,000				
			PERSONAL & ADV INJURY \$ 1,000,000				
	GEN'L AGGREGATE LIMIT APPLIES PER:						GENERAL AGGREGATE \$ 2,000,000
	<input checked="" type="checkbox"/> POLICY <input type="checkbox"/> PRO-JECT <input type="checkbox"/> LOC						PRODUCTS - COMP/OP AGG \$ 2,000,000
	OTHER:						\$
	AUTOMOBILE LIABILITY						COMBINED SINGLE LIMIT (Ea accident) \$
	ANY AUTO						BODILY INJURY (Per person) \$
	OWNED AUTOS ONLY	<input type="checkbox"/>	SCHEDULED AUTOS				BODILY INJURY (Per accident) \$
	HIRED AUTOS ONLY	<input type="checkbox"/>	NON-OWNED AUTOS ONLY				PROPERTY DAMAGE (Per accident) \$
							\$
	UMBRELLA LIAB		OCCUR				EACH OCCURRENCE \$
	EXCESS LIAB		CLAIMS-MADE				AGGREGATE \$
	DED		RETENTION \$				\$
B	WORKERS COMPENSATION AND EMPLOYERS' LIABILITY			25629-3	12/6/2020	12/6/2021	<input checked="" type="checkbox"/> PER STATUTE <input type="checkbox"/> OTH-ER
	ANY PROPRIETOR/PARTNER/EXECUTIVE OFFICER/MEMBER EXCLUDED? (Mandatory in NH)	Y/N <input checked="" type="checkbox"/> N	N/A				E.L. EACH ACCIDENT \$ 1,000,000
	If yes, describe under DESCRIPTION OF OPERATIONS below						E.L. DISEASE - EA EMPLOYEE \$ 1,000,000
							E.L. DISEASE - POLICY LIMIT \$ 1,000,000

DESCRIPTION OF OPERATIONS / LOCATIONS / VEHICLES (ACORD 101, Additional Remarks Schedule, may be attached if more space is required)

Electrical Work (Statewide) - Commercial License - 62175

CERTIFICATE HOLDER

CANCELLATION

SHOULD ANY OF THE ABOVE DESCRIBED POLICIES BE CANCELLED BEFORE THE EXPIRATION DATE THEREOF, NOTICE WILL BE DELIVERED IN ACCORDANCE WITH THE POLICY PROVISIONS.

AUTHORIZED REPRESENTATIVE

© 1988-2015 ACORD CORPORATION. All rights reserved.



CERTIFICATE OF LIABILITY INSURANCE

DATE (MM/DD/YYYY)
02/22/21

THIS CERTIFICATE IS ISSUED AS A MATTER OF INFORMATION ONLY AND CONFERS NO RIGHTS UPON THE CERTIFICATE HOLDER. THIS CERTIFICATE DOES NOT AFFIRMATIVELY OR NEGATIVELY AMEND, EXTEND OR ALTER THE COVERAGE AFFORDED BY THE POLICIES BELOW. THIS CERTIFICATE OF INSURANCE DOES NOT CONSTITUTE A CONTRACT BETWEEN THE ISSUING INSURER(S), AUTHORIZED REPRESENTATIVE OR PRODUCER, AND THE CERTIFICATE HOLDER.

IMPORTANT: If the certificate holder is an **ADDITIONAL INSURED**, the policy(ies) must have **ADDITIONAL INSURED** provisions or be endorsed. If **SUBROGATION IS WAIVED**, subject to the terms and conditions of the policy, certain policies may require an endorsement. A statement on this certificate does not confer rights to the certificate holder in lieu of such endorsement(s).

PRODUCER  STAN DOUGLAS, AGENT STATE FARM INSURANCE COMPANY 14635 S HARRELLS FERRY RD., SUITE 5B BATON ROUGE, LA. 70816	CONTACT NAME: TRACI D MOREAU PHONE (A/C, No, Ext): (225)272-7777 E-MAIL ADDRESS: traci.moreau.ipxy@statefarm.com FAX (A/C, No): (225)272-7784
	INSURER(S) AFFORDING COVERAGE INSURER A: State Farm Fire and Casualty Company INSURER B: INSURER C: INSURER D: INSURER E: INSURER F:
INSURED T. CLARK ENTERPRISE INC C/O TYRONE CLARK 345 SPRINGHAVEN DR. BATON ROUGE, LA. 70810	NAIC # 25143

COVERAGES**CERTIFICATE NUMBER:****REVISION NUMBER:**

THIS IS TO CERTIFY THAT THE POLICIES OF INSURANCE LISTED BELOW HAVE BEEN ISSUED TO THE INSURED NAMED ABOVE FOR THE POLICY PERIOD INDICATED. NOTWITHSTANDING ANY REQUIREMENT, TERM OR CONDITION OF ANY CONTRACT OR OTHER DOCUMENT WITH RESPECT TO WHICH THIS CERTIFICATE MAY BE ISSUED OR MAY PERTAIN, THE INSURANCE AFFORDED BY THE POLICIES DESCRIBED HEREIN IS SUBJECT TO ALL THE TERMS, EXCLUSIONS AND CONDITIONS OF SUCH POLICIES. LIMITS SHOWN MAY HAVE BEEN REDUCED BY PAID CLAIMS.

INSR LTR	TYPE OF INSURANCE	ADDL INSD	SUBR WVD	POLICY NUMBER	POLICY EFF (MM/DD/YYYY)	POLICY EXP (MM/DD/YYYY)	LIMITS
	COMMERCIAL GENERAL LIABILITY <input type="checkbox"/> CLAIMS-MADE <input type="checkbox"/> OCCUR GEN'L AGGREGATE LIMIT APPLIES PER: <input type="checkbox"/> POLICY <input type="checkbox"/> PRO-JECT <input type="checkbox"/> LOC OTHER:						EACH OCCURRENCE DAMAGE TO RENTED PREMISES (Ea occurrence) \$ MED EXP (Any one person) \$ PERSONAL & ADV INJURY \$ GENERAL AGGREGATE \$ PRODUCTS - COMP/OP AGG \$ \$
	AUTOMOBILE LIABILITY <input type="checkbox"/> ANY AUTO <input type="checkbox"/> OWNED AUTOS ONLY <input checked="" type="checkbox"/> SCHEDULED AUTOS <input type="checkbox"/> HIRED AUTOS ONLY <input type="checkbox"/> NON-OWNED AUTOS ONLY	X		329 8235 B31 18	02/28/2021	08/31/2021	COMBINED SINGLE LIMIT (Ea accident) \$ BODILY INJURY (Per person) \$ 1,000,000 BODILY INJURY (Per accident) \$ 1,000,000 PROPERTY DAMAGE (Per accident) \$ 1,000,000 \$
	UMBRELLA LIAB <input type="checkbox"/> OCCUR EXCESS LIAB <input type="checkbox"/> CLAIMS-MADE DED <input type="checkbox"/> RETENTION \$						EACH OCCURRENCE \$ AGGREGATE \$ \$
	WORKERS COMPENSATION AND EMPLOYERS' LIABILITY ANY PROPRIETOR/PARTNER/EXECUTIVE OFFICER/MEMBER EXCLUDED? (Mandatory in NH) <input type="checkbox"/> Y/N If yes, describe under DESCRIPTION OF OPERATIONS below		N/A				PER STATUTE <input type="checkbox"/> OTH-ER <input type="checkbox"/> E.L. EACH ACCIDENT \$ E.L. DISEASE - EA EMPLOYEE \$ E.L. DISEASE - POLICY LIMIT \$

DESCRIPTION OF OPERATIONS / LOCATIONS / VEHICLES (ACORD 101, Additional Remarks Schedule, may be attached if more space is required)

CERTIFICATE HOLDER**CANCELLATION**

SHOULD ANY OF THE ABOVE DESCRIBED POLICIES BE CANCELLED BEFORE THE EXPIRATION DATE THEREOF, NOTICE WILL BE DELIVERED IN ACCORDANCE WITH THE POLICY PROVISIONS.

AUTHORIZED REPRESENTATIVE



State Licensing Board for Contractors

This is to Certify that:

T. CLARK ENTERPRISE, INC.
P.O. Box 41977
Baton Rouge, LA 70835-1977

is duly licensed and entitled to practice the following classifications

ELECTRICAL WORK (STATEWIDE)



Witness our hand and seal of the Board dated,
Baton Rouge, LA 22nd day of August 2019

William B. Mallett

Director

Lee Mallett

Chairman

Andre D. Dumas

Treasurer

Expiration Date: August 21, 2021

License No: 62175

This License Is Not Transferrable

SOLAR-POWERED RECTANGULAR RAPID FLASHING BEACON

Side-of-pole control cabinet

SIDE-OF-POLE CONTROL CABINET

HOUSING	NEMA 3R type aluminum
SOLAR PANEL	55 watt
BATTERY	12v, up to 48Ah
BATTERY LIFESPAN	3 to 5 years, field replaceable
MOUNTING OPTIONS	Various sizes of round, square and wood posts
MOUNTING HARDWARE	Stainless steel hardware
WARRANTY	3-year limited battery warranty 5-year limited system warranty 10-year limited solar panel warranty

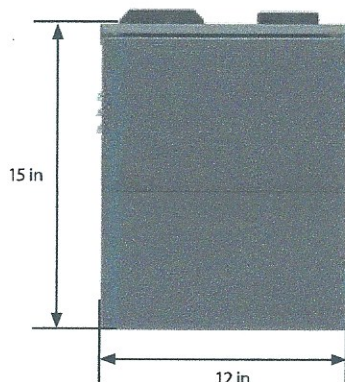

Front View

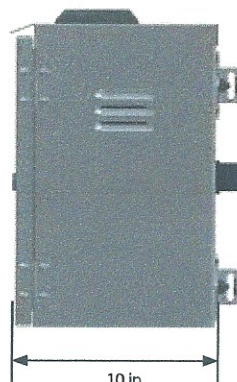

Side View



Angle View



RECTANGULAR RAPID FLASHING BEACON: RRFB-XL2™

LIGHT BAR HOUSING	Black powder coated aluminum
VEHICLE LED MODULES	7" x 3", 2 arrays of 8 amber LEDs spaced 7" apart, SAE J595 class 1 certified
PEDESTRIAN LED MODULES	1¾" x ½", side-viewable, flash simultaneously with vehicle LED (optional, one or both sides)
FLASH PATTERN	WW + S (combination wig-wag and simultaneous flash)
DIMMABLE	Automatically controlled via included photocell sensor
MOUNTING HARDWARE	Various options available
WIND LOAD RATING	Up to 120mph*
OPERATING TEMPERATURE RANGE	-40°F to 122°F

* Dependent upon pole size and system arrangement

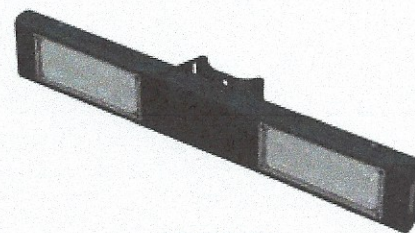
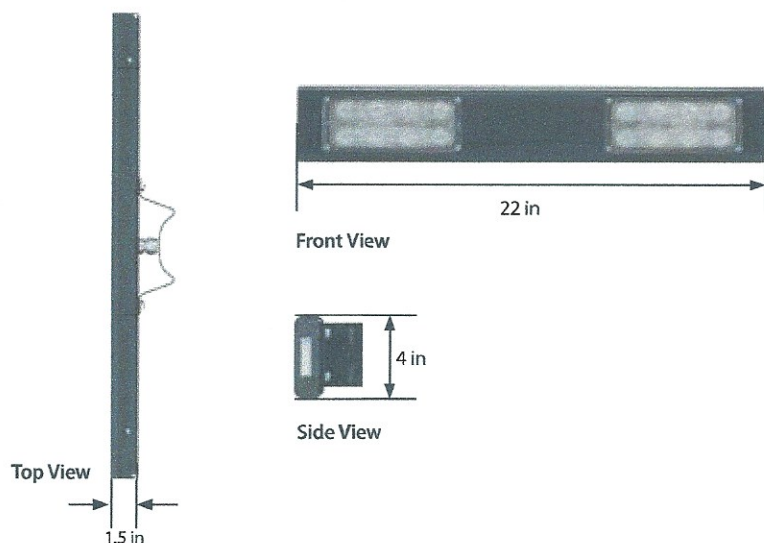

RRFB-XL2™



BLINKERBEAM®
WIRELESS RADIO



XAV2-LED
PUSH BUTTON



BULLDOG
PUSH BUTTON

BLINKERBEAM® WIRELESS COMMUNICATION

FREQUENCY	900 MHz FHSS (Frequency Hopping Spread Spectrum)
RANGE	900 feet (radio site survey recommended)
CONNECTIVITY	Crosswalk and optional advanced warning LEDs activate concurrently

ACTIVATIONS

PUSH BUTTON ACTIVATION	ADA push button, typical (<120 millisecond)
USER-ACTUATED PUSH BUTTON	XAV2-LED or Bulldog
PASSIVE DETECTION	Wireless bollards

OPTIONAL PROGRAMMING

BlinkLink®	Optional cloud software with cellular modem**
-------------------	---

** Dependent upon system configuration



(800) 236-0112

TAPCOnet.com

1 2 3 4 5 6 7 8

REVISIONS				
REV.	DESCRIPTION	DATE	ECN #	AUTHOR/APPROVED
A	INITIAL RELEASE	5/7/2018	N/A	C.G./J.P.
B	UPDATED NOTATION	1/8/2019		JWP/JRP

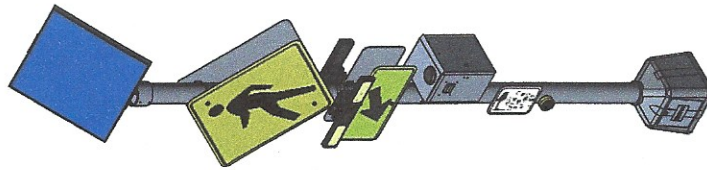
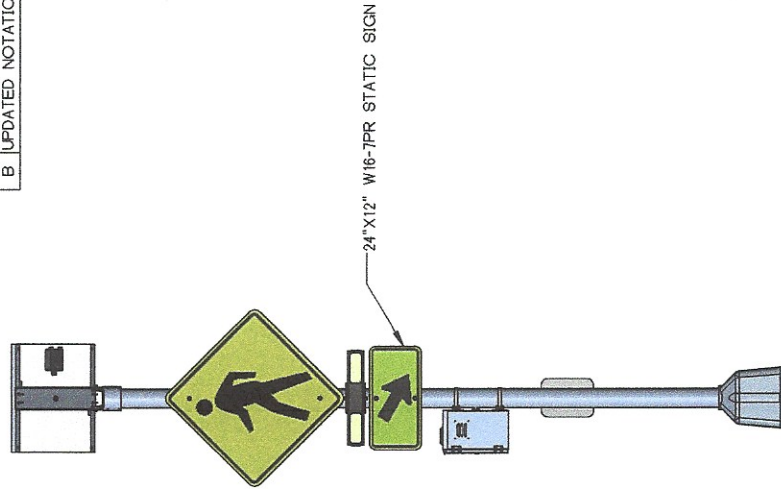
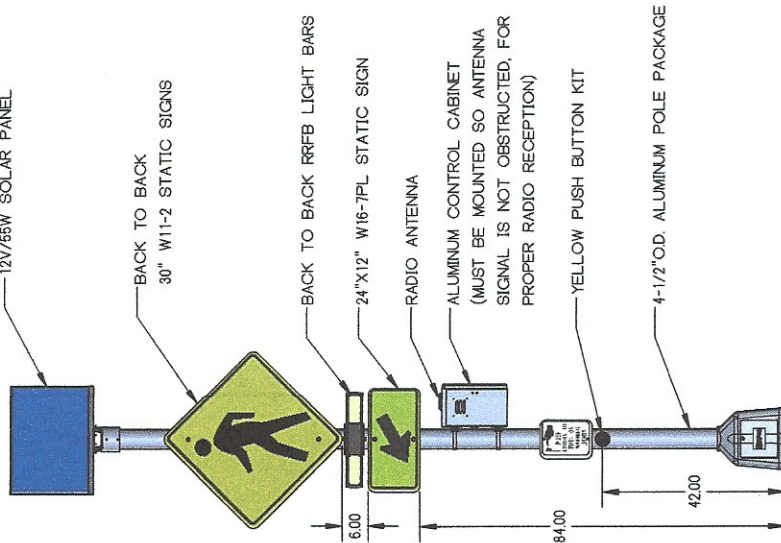

TAPCO
TRAFFIC & PARKING CONTROL CO., INC.

TRAFFIC & PARKING CONTROL CO., INC.

INTERPRET GEOMETRIC
TOLERANCING PER
ASME Y14.5-2003

TOLERANCE UNLESS OTHERWISE SPECIFIED		TITLE		RRFB, SOLAR 55/48, RADIO, SOP, DS, AMBER, PH, H		REV		WEIGHT	
HOLE ϕ $\pm .003$		DEC.		POLE X2 (30" W11-2 ARRANGEMENT)		B		B	
X $\pm .0030$		XX $\pm .0015$		XXX $\pm .0005$		5/7/2018		600147	
ANGULAR $\pm .05^\circ$		DESIGNED BY: TAPCO		DRAWN BY: C. GRAVES		SIZE		DWG. NO.	
PROPRIETARY AND CONFIDENTIAL THE INFORMATION CONTAINED IN THIS DRAWING IS THE SOLE PROPERTY OF TAPCO. ANY REPRODUCTION IN PART OR AS A WHOLE WITHOUT THE WRITTEN PERMISSION OF TAPCO IS PROHIBITED.		SCALE: 12:6		SHEET 1 OF 6		REV		WEIGHT	

- NOTES:
1. ORIENT SOLAR PANEL TOWARDS SOUTHERN SKY FOR MAXIMUM SOLAR EXPOSURE
 2. CONTROL CABINET HEIGHT MAY VARY.
 3. SNAP LOCKS ARE PROVIDED, STANDARD 3/4" S/S BANDING IS RECOMMENDED
 4. J-BOLTS NOT SHOWN
 5. ALL DIMENSIONS ARE FOR REFERENCE ONLY
 6. STATIC SIGNS NOT INCLUDED IN SYSTEM **B**

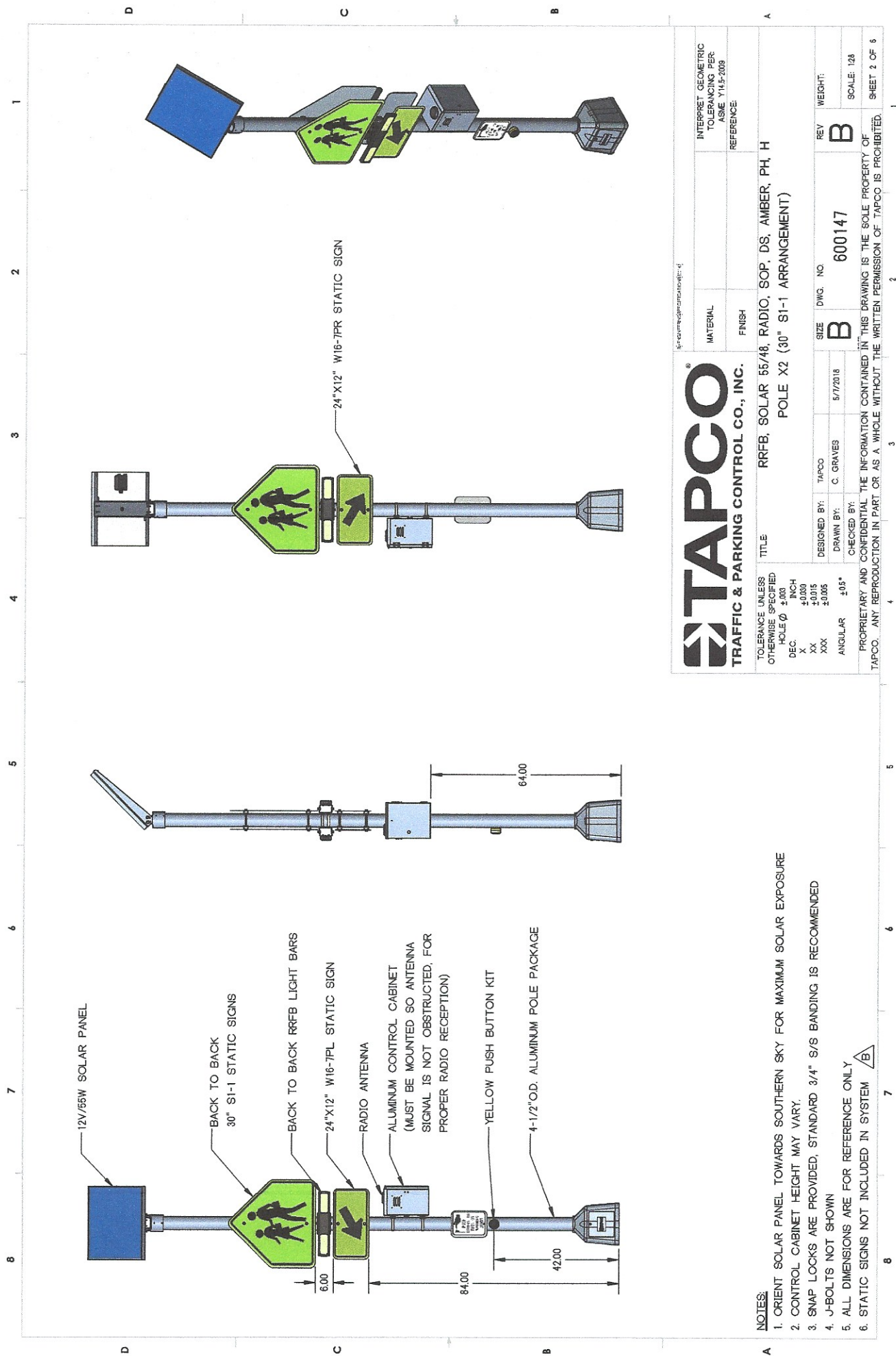

TOLERANCE UNLESS OTHERWISE SPECIFIED		TITLE		RRFB, SOLAR 55/48, RADIO, SOP, DS, AMBER, PH, H	
HOLE Ø	±.003	TRAFFIC & PARKING CONTROL CO., INC.		POLE X2 (30" S1-1 ARRANGEMENT)	
DEC.	INCH	MATERIAL		FINISH	
X	±0.000	DESIGNED BY: TAPCO		C. GRAVES	
XX	±0.015	DRAWN BY:		5/17/2018	
XXX	±0.005	CHECKED BY:		600147	
ANGULAR	±.05°	SIZE		DWG. NO.	
PROPRIETARY AND CONFIDENTIAL THE INFORMATION CONTAINED IN THIS DRAWING IS THE SOLE PROPERTY OF TAPCO. ANY REPRODUCTION IN PART OR AS A WHOLE WITHOUT THE WRITTEN PERMISSION OF TAPCO IS PROHIBITED.		REV		WEIGHT:	
		B		SCALE: 1/8"	
				SHEET 2 OF 6	

- NOTES:
1. ORIENT SOLAR PANEL TOWARDS SOUTHERN SKY FOR MAXIMUM SOLAR EXPOSURE
 2. CONTROL CABINET HEIGHT MAY VARY.
 3. SNAP LOCKS ARE PROVIDED, STANDARD 3/4" S/S BANDING IS RECOMMENDED
 4. J-BOLTS NOT SHOWN
 5. ALL DIMENSIONS ARE FOR REFERENCE ONLY
 6. STATIC SIGNS NOT INCLUDED IN SYSTEM 

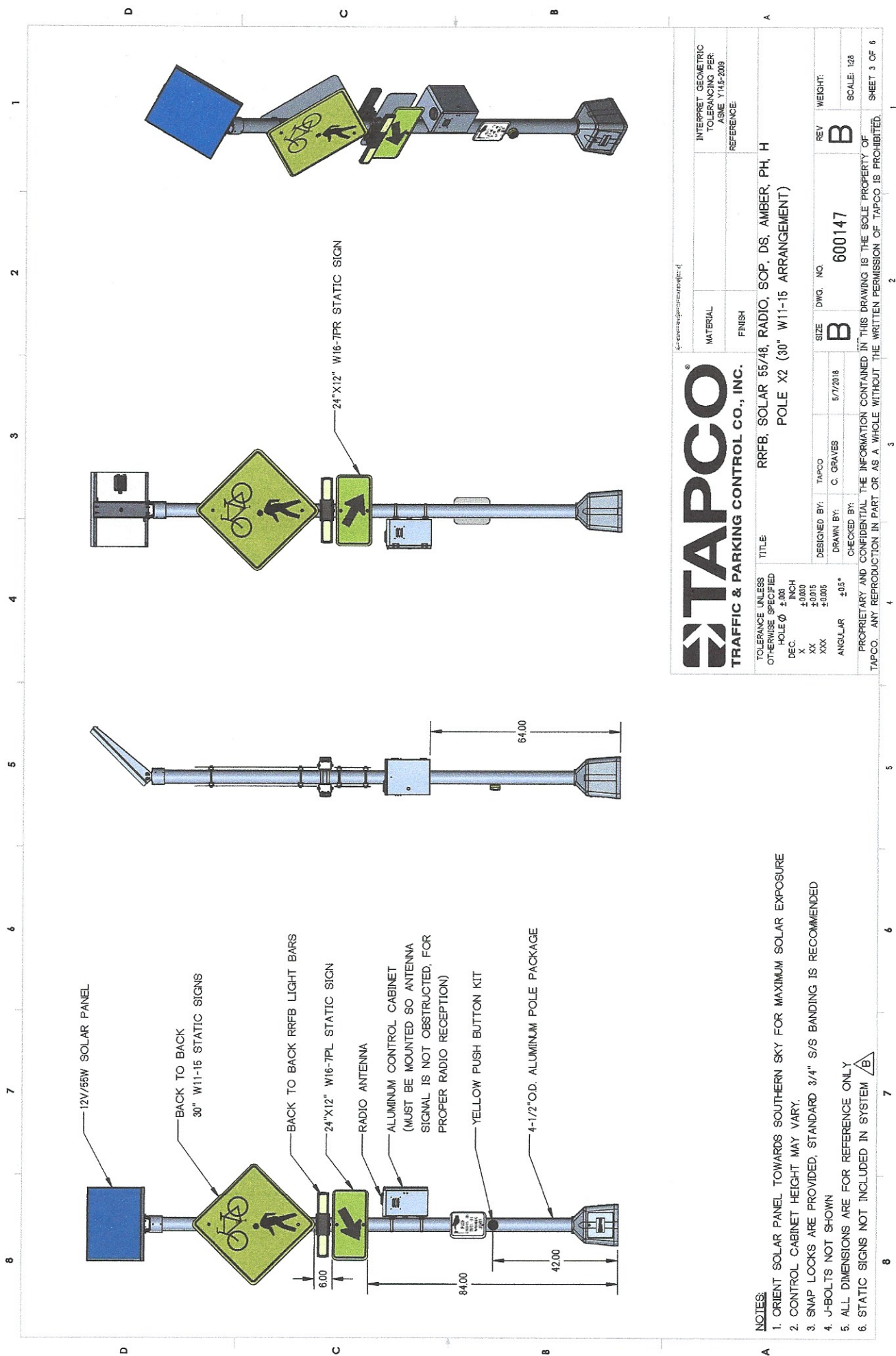

TAPCO TRAFFIC & PARKING CONTROL CO., INC.		TITLE RRFB, SOLAR 55/48, RADIO, SOP, DS, AMBER, PH, H POLE X2 (30" W11-15 ARRANGEMENT)		REV B		WEIGHT: SCALE: 1/8" = 1'-0"	
INTERPRET, GEOMETRIC TOLERANCING PER: ASME Y14.5-2009		REFERENCE		SIZE B		NO. 600147	
MATERIAL		FINISH		DESIGNED BY: TAPCO		CHECKED BY: C. GRAVES	
DATE 5/7/2018		DATE 5/7/2018		DATE 5/7/2018		DATE 5/7/2018	
TOLERANCE UNLESS OTHERWISE SPECIFIED HOLE ϕ $\pm .003$ DEC. $\pm .000$ XX $\pm .0015$ XXX $\pm .0005$ ANGULAR $\pm .05^\circ$		PROPRIETARY AND CONFIDENTIAL THE INFORMATION CONTAINED IN THIS DRAWING IS THE SOLE PROPERTY OF TAPCO. ANY REPRODUCTION IN PART OR AS A WHOLE WITHOUT THE WRITTEN PERMISSION OF TAPCO IS PROHIBITED.		SHEET 3 OF 6		DATE 5/7/2018	

- NOTES:**
1. ORIENT SOLAR PANEL TOWARDS SOUTHERN SKY FOR MAXIMUM SOLAR EXPOSURE
 2. CONTROL CABINET HEIGHT MAY VARY.
 3. SNAP LOCKS ARE PROVIDED, STANDARD 3/4" S/S BANDING IS RECOMMENDED
 4. J-BOLTS NOT SHOWN
 5. ALL DIMENSIONS ARE FOR REFERENCE ONLY
 6. STATIC SIGNS NOT INCLUDED IN SYSTEM **B**

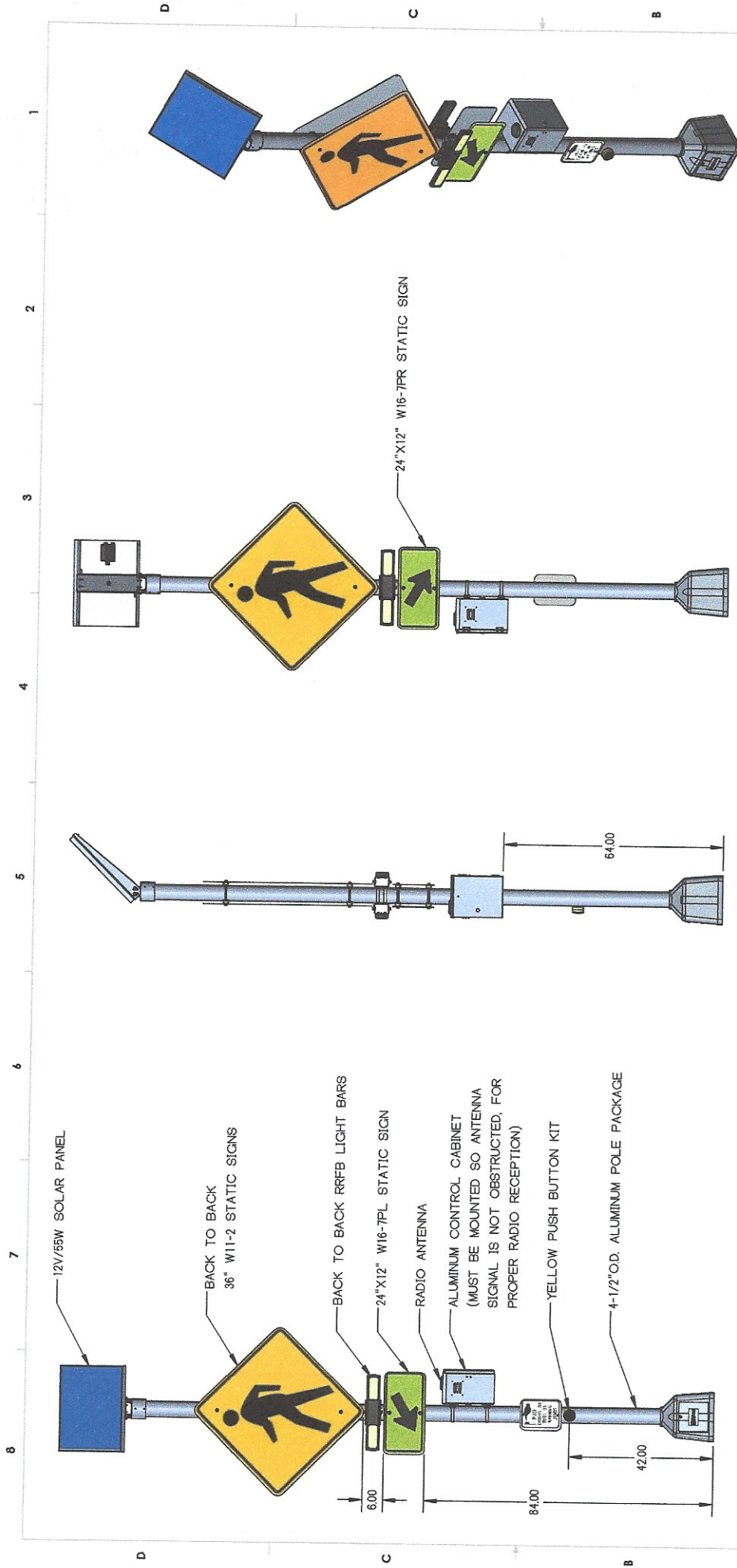

TAPCO® **TRAFFIC & PARKING CONTROL CO., INC.**

MATERIAL	FINISH	INTERPRET GEOMETRIC TOLERANCING PER ASME Y14.5-2009
		REFERENCE

TOLERANCE UNLESS OTHERWISE SPECIFIED		TITLE	
POLE Ø	±.00	RRFB, SOLAR 55/48, RADIO, SOP, DS, AMBER, PH, H	
XX	±.005	POLE X2 (36" W11-2 ARRANGEMENT)	
XXX	±.005		
ANGULAR	±.05°		
DESIGNED BY:	TAPCO	SIZE	DWG. NO.
DRAWN BY:	C. GRAVES	B	600147
CHECKED BY:		REV	WEIGHT:
		B	
PROPRIETARY AND CONFIDENTIAL THE INFORMATION CONTAINED IN THIS DRAWING IS THE SOLE PROPERTY OF TAPCO. ANY REPRODUCTION IN PART OR AS A WHOLE WITHOUT THE WRITTEN PERMISSION OF TAPCO IS PROHIBITED.			
SHEET 4 OF 6		SCALE: 1/2"	

- NOTES:**
1. ORIENT SOLAR PANEL TOWARDS SOUTHERN SKY FOR MAXIMUM SOLAR EXPOSURE
 2. CONTROL CABINET HEIGHT MAY VARY
 3. SNAP LOCKS ARE PROVIDED, STANDARD 3/4" S/S BANDING IS RECOMMENDED
 4. J-BOLTS NOT SHOWN
 5. ALL DIMENSIONS ARE FOR REFERENCE ONLY
 6. STATIC SIGNS NOT INCLUDED IN SYSTEM **B**

1 2 3 4 5 6 7 8

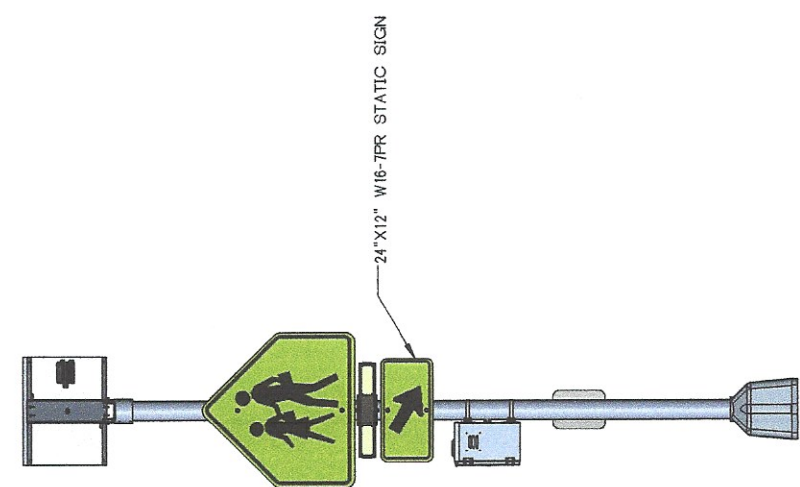
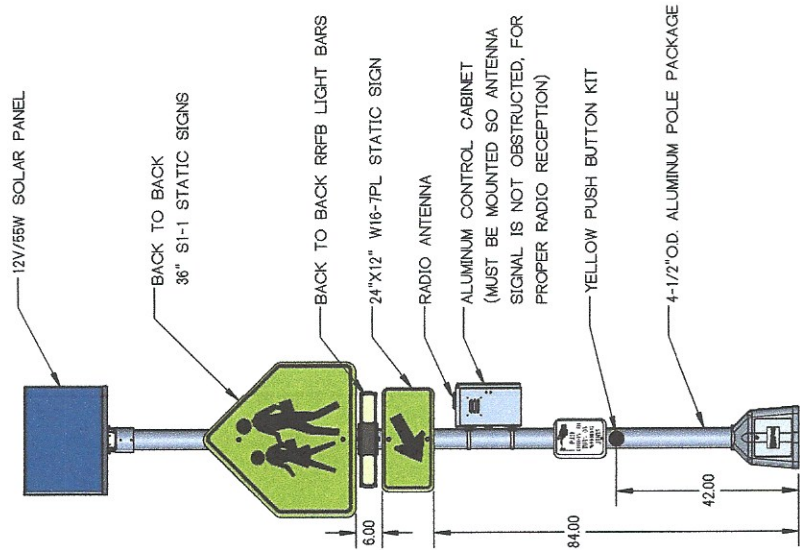

- NOTES:**
1. ORIENT SOLAR PANEL TOWARDS SOUTHERN SKY FOR MAXIMUM SOLAR EXPOSURE
 2. CONTROL CABINET HEIGHT MAY VARY.
 3. SNAP LOCKS ARE PROVIDED, STANDARD 3/4" S/S BANDING IS RECOMMENDED
 4. J-BOLTS NOT SHOWN
 5. ALL DIMENSIONS ARE FOR REFERENCE ONLY
 6. STATIC SIGNS NOT INCLUDED IN SYSTEM Δ

TAPCO

TRAFFIC & PARKING CONTROL CO., INC.

1-800-845-8888

TOLERANCE UNLESS OTHERWISE SPECIFIED		TITLE		RRFB, SOLAR 55/48, RADIO, SOP, DS, AMBER, PH, H	
HOLE ϕ	$\pm .003$	POLE X2 (36" S1-1 ARRANGEMENT)			
DEC.	$\pm .003$				
X	$\pm .003$				
XX	$\pm .005$				
XXX	$\pm .005$				
ANGULAR	$\pm .05^\circ$				
DESIGNED BY: TAPCO		SIZE		REV	
DRAWN BY: C. GRAVES		B		B	
CHECKED BY:		5/7/2018		600147	
		DWG. NO.		SCALE: 1/8"	
				SHEET 5 OF 6	

1 2 3 4 5 6 7 8

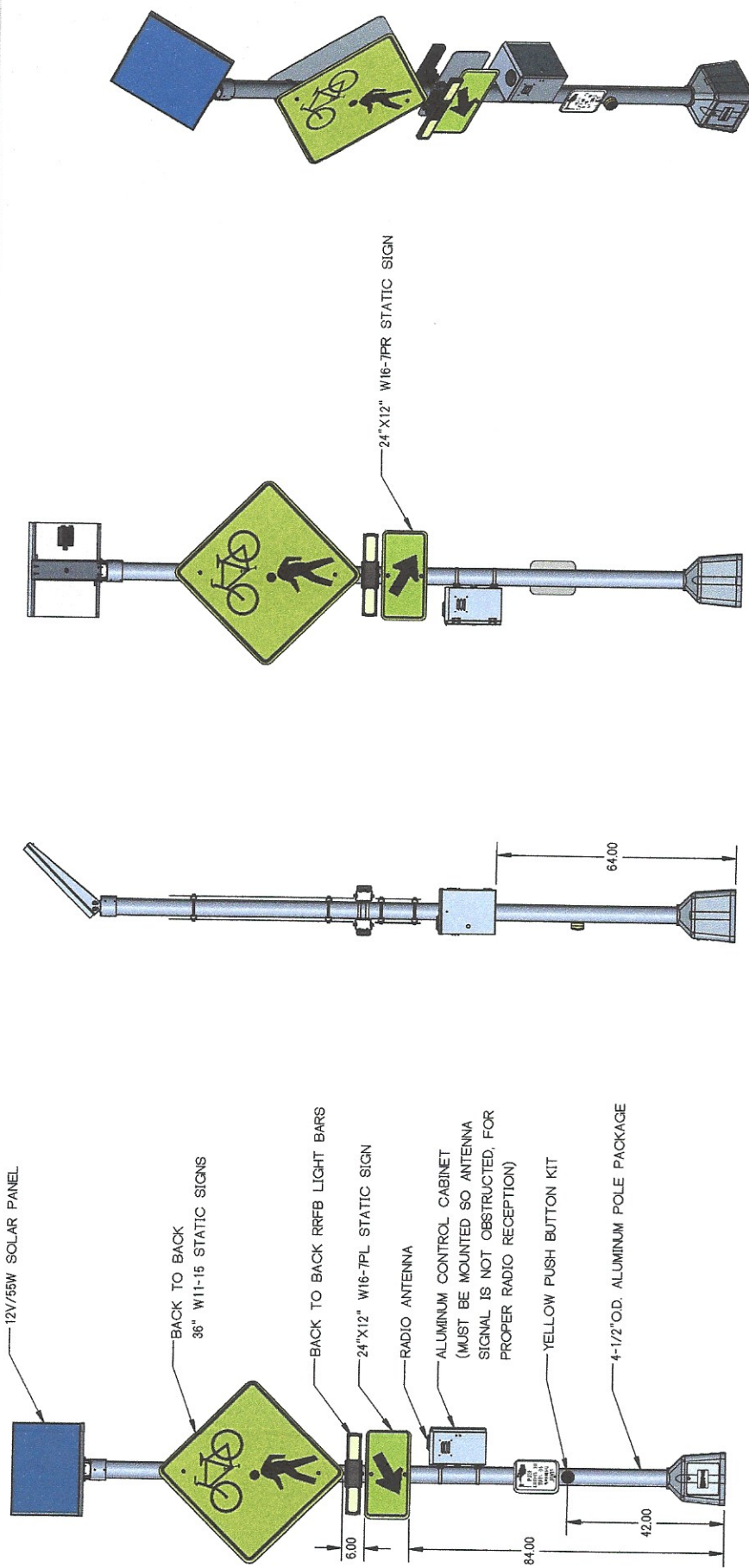

NOTES:

1. ORIENT SOLAR PANEL TOWARDS SOUTHERN SKY FOR MAXIMUM SOLAR EXPOSURE
2. CONTROL CABINET HEIGHT MAY VARY.
3. SNAP LOCKS ARE PROVIDED, STANDARD 3/4\" S/S BANDING IS RECOMMENDED
4. J-BOLTS NOT SHOWN
5. ALL DIMENSIONS ARE FOR REFERENCE ONLY
6. STATIC SIGNS NOT INCLUDED IN SYSTEM

TAPCO
TRAFFIC & PARKING CONTROL CO., INC.

TOLERANCE UNLESS OTHERWISE SPECIFIED		TITLE		RRFB, SOLAR 55/48, RADIO, SOP, DS, AMBER, PH, H		INTERPRET GEOMETRIC TOLERANCES PER ASME Y14.5-2009	
HOLE ϕ \pm .003	DEC.	DESIGNED BY:	TAPCO	C. GRAVES	5/7/2018	MATERIAL	REFERENCE
X \pm .000	XX \pm .0015	DRAWN BY:				FINISH	
XXX \pm .008	ANGULAR \pm .05°	CHECKED BY:					
PROPRIETARY AND CONFIDENTIAL THE INFORMATION CONTAINED IN THIS DRAWING IS THE SOLE PROPERTY OF TAPCO. ANY REPRODUCTION IN PART OR AS A WHOLE WITHOUT THE WRITTEN PERMISSION OF TAPCO IS PROHIBITED.				SIZE	DWG. NO.	REV	WEIGHT:
				B	600147	B	
				POLE X2 (36\" W11-15 ARRANGEMENT)			
				SCALE: 1/8\"			
				SHEET 6 OF 6			