



CENTRALBIDDING
FROM CENTRAL AUCTION HOUSE

**5000146599 Two Year Contract for a Supply of Gate and Butterfly Valves
for the Jefferson Parish Department of Public Works-all Water Districts
and all Jefferson Parish Agencies and Municipalities
Jefferson Parish Government**

Project documents obtained from www.CentralBidding.com

23-Oct-2024 10:39:35 AM



Bid Number 50-00146599

**Two Year Contract for a Supply of Gate and Butterfly Valves for the
Jefferson Parish Department of Public Works- all Water Districts and
all Jefferson Parish Agencies and Municipalities**

Bid Due: November 07, 2024 at 2:00 pm

ATTENTION VENDORS!!!

**Please review all pages and respond accordingly, complying with all provisions
in the technical specifications and Jefferson Parish Instructions for Bidders and
General Terms and Conditions. All bids must be received on the Purchasing
Department's eProcurement site by the bid due date and time.**

**Jefferson Parish Purchasing Department
200 Derbigny Street
General Government Building, Suite 4400
Gretna, LA 70053**

**Purchasing Specialist Name: Donna M Evans, Purchasing Specialist II
Purchasing Specialist Email: donna.evans@jeffparish.gov
Purchasing Specialist Phone: 504-364-2691**

DATE: 10/23/2024
BID NO.: 50-00146599

INVITATION TO BID
THIS IS NOT AN ORDER

Page: 1

JEFFERSON PARISH

PURCHASING DEPARTMENT
P.O. BOX 9
GRETN, LA. 70054-0009
504-364-2678

PURCHASING SPECIALIST:
DMEVANS@jeffparish.net

BIDS WILL BE RECEIVED ONLINE VIA WWW.JEFFPARISHBIDS.NET UNTIL 2:00 PM, 11/07/2024 AND PUBLICLY OPENED THEREAFTER IN THE WEST BANK PURCHASING DEPT, SUITE 4400, JEFFERSON PARISH GENERAL GOVERNMENT BUILDING, 200 DERBIGNY STREET, GRETN, LA 70053. At no charge, bidders are to submit via Jefferson Parish's electronic procurement page by visiting www.jeffparishbids.net to register for this free site. Additional instructions are included in the text box highlighting electronic procurement.

LATE BIDS WILL NOT BE ACCEPTED

NOTE: ONLY BIDS WRITTEN IN INK OR TYPEWRITTEN, AND PROPERLY SIGNED BY A MEMBER OF THE FIRM OR AUTHORIZED REPRESENTATIVE, WILL BE ACCEPTED. PENCIL AND/OR PHOTOSTATIC FIGURES OR SIGNATURES SHALL RESULT IN BID REJECTION. HOWEVER, ELECTRONIC SIGNATURES AS DEFINED IN LSA - R.S. 9:2620(8) ARE ACCEPTABLE. SIGNATURE MUST BE A SECURED DIGITAL SIGNATURE AND MUST PROVIDE PROOF OF THE SECURED SIGNATURE WITH BID SUBMISSION.

INSTRUCTIONS FOR BIDDERS AND GENERAL CONDITIONS

THE FOLLOWING INSTRUCTIONS APPLY TO ALL BIDS

All bids submitted are subject to these instructions and general conditions and any special conditions and specifications contained herein, all of which are made part of this bid proposal reference. By submitting a bid, vendor agrees to comply with all provisions of Louisiana Law as well be in compliance with the Jefferson Parish Code of Ordinances, Louisiana Code of Ethics, applicable Jefferson Parish ethical standards and Jefferson Parish Resolution No. 136353 and/or Resolution No. 141125 as amended.

Jefferson Parish adheres to the Louisiana Code of Governmental Ethics, contained in Louisiana Revised Statutes Annotated, R.S. 42:1101, et seq. Vendor/Proposer by this submission, warrants that there are no "conflicts of interest" related to this procurement that would violate applicable Louisiana Law. Violation of the Louisiana Code of Governmental Ethics may result in rescission of contract, permit or licenses, and the imposition of fines and/or penalties, without contractual liability to the public in accordance with applicable law.

All vendors submitting bids should register as a Jefferson Parish vendor if not already yet registered. Registration forms may be downloaded from <http://www.jeffparish.gov/464/Purchasing> and by clicking on Vendor Information. Current W-9 forms with respective Tax Identification numbers and vendor applications may be submitted at any time; however, if your company is not registered and/or a current W-9 form is not on file, vendor registration is mandatory. Vendors may experience a delay in payment if your company is not a registered vendor with Jefferson Parish.

All quotations shall be based on F.O.B. Agency warehouse or job site, anywhere within the Parish as designated by the Purchasing Department. This provision does not apply to public works projects

JEFFERSON PARISH requires all products to be new (current) and all work must be performed according to standard practices for the project. Unless otherwise specified, no aftermarket parts will be accepted. Unless otherwise specified, all workmanship and materials must have at least one (1) year guaranty, in writing, from the date of delivery and/or acceptance of the project. Any deviations or alterations from the specifications must be indicated and/or supporting documentation supplied with bid submission.

Bidders should submit all questions in writing via email to the Purchasing Specialist's email address as indicated above, no later than Five (5) working days prior to the bid opening. Bid numbers should be mentioned in all requests. If submitting online, vendors may send questions via the E-Procurement site no later than Five (5) working days prior to the bid opening.

If this bid requires a pre-bid conference (see Additional Requirements section), bidders are advised that such conference will be held to allow bidders the opportunity to identify any discrepancies in the bid specifications and seek further clarification regarding instructions. The Purchasing Department will issue a written response to bidders' questions in the form of an Addendum. Please note that all official communication will be expressed in the form of an addendum.

Visit our website at [HTTP://WWW.JEFFPARISH.GOV/464/PURCHASING](http://WWW.JEFFPARISH.GOV/464/PURCHASING)

All formal Addenda require written acknowledgement on the bid form by the bidder. Failure to acknowledge any Addendum on the bid form shall cause the bid to be rejected. JEFFERSON PARISH reserves the right to award bid to next lowest responsive and responsible bidder in this event.

JEFFERSON PARISH will accept one price for each item unless otherwise indicated. Two or more prices for one item will result in bid rejection. Bidders are required to complete, sign and return the bid form and/or complete and return the associated line item pricing forms as indicated. Vendors must not alter the bid forms. Doing so will cause the bid to be rejected.

A corporate resolution or written evidence of the individual signing the bid having such authority must be submitted with the bid. Failure to comply will cause bid to be rejected. For corporate entities, such written evidence may be a printout of the Louisiana Secretary of State's website listing the signatory as an officer. Such printout shall be included with the bid submission. Bids submitted by Owners or Sole Proprietorships must include certification that he or she owns the entity for which the bid is signed. This documentation must be submitted with the bid. Failure to do so will result in bid rejection.

NOTE: A sample corporate resolution can be downloaded from our website <http://www.jeffparish.gov/464/Purchasing> or you may provide your own document. A sample certification of sole proprietorship can also be downloaded from our website <http://www.jeffparish.gov/464/Purchasing> or you may provide your own document.

INSTRUCTIONS FOR BIDDERS AND GENERAL CONDITIONS

A. AWARD OF CONTRACT: JEFFERSON PARISH reserves the right to award contracts or place orders on a lump sum or individual item basis, or such combination, as shall in its judgment be in the best interest of JEFFERSON PARISH. Every contract or order shall be awarded to the LOWEST RESPONSIVE and RESPONSIBLE BIDDER, taking into consideration the CONFORMITY WITH THE SPECIFICATIONS and the DELIVERY AND/OR COMPLETION DATE. SPLIT AWARDS MADE TO SEVERAL VENDORS WILL ONLY BE GRANTED TO THOSE DEEMED RESPONSIVE AND RESPONSIBLE.

All bid prices shall remain valid for 45 days. Jefferson Parish and the lowest responsive and responsible bidder(s) by mutual written consent may mutually agree to extend the deadline for award by one (1) or more extensions of thirty (30) calendar days.

PROTESTS: Only those vendors that submit bids in response to this solicitation may protest any element of the procurement, in writing to the Director of the Purchasing Department. Written protest must be received within 48 hours of the release of the bid tabulation by the Purchasing Department. After consultation, the Parish Attorney's Office will then respond to protests in writing. (For more information, please see Chapter 2, Article VII, Division 2, Sec. 2-914.1 of the Jefferson Parish Code of Ordinances.)

PREFERENCE: Unless federal funding is directly spent by Jefferson Parish for this purchase, preference is hereby given to materials, supplies, and provisions produced, manufactured or grown in Louisiana, quality being equal to articles offered by competitors outside the state. "LSA - R.S. 38:2251-2261"

B. USE OF BRAND NAMES AND STOCK NUMBERS: Where brand names and stock numbers are specified, it is for the purpose of establishing certain minimum standards of quality. Bids may be submitted for products of equal quality, provided brand names and stock numbers are specified. Complete product data may be required prior to award.

C. CANCELLATION OF CONTRACT: JEFFERSON PARISH reserves the right to cancel all or any part if not shipped promptly. No charges will be allowed for parking or cartage unless specified in quotation. The order must not be filled at a higher price than quoted. JEFFERSON PARISH reserves the right to cancel any contract at anytime and for any reason by issuing a THIRTY (30) day written notice to the contractor.

For good cause and as consideration for executing a contract with Jefferson Parish, vendor conveys, sells, assigns and transfers to Jefferson Parish or its assigns all rights, title and interest in and to all causes of action it may now or hereafter acquire under the antitrust laws of the United States and the State of Louisiana, relating to the particular good or services purchased or acquired by Jefferson Parish.

D. PRICES: Jefferson Parish is exempt from paying sales tax under LSA-R.S. 47:301 (8)(c). All prices for purchases by Jefferson Parish of supplies and materials shall be quoted in the unit of measure specified and unless otherwise specified, shall be exclusive of state and local taxes. The price quoted for work shall be stated in figures. In the event there is a difference in unit prices and totals, the unit price shall prevail.

Quantities listed are for bidding purposes only. Actual requirements may be more or less than quantities listed.

Bidders are not to exclude from participation in, deny the benefits of, or subject to discrimination under any program or activity, any person in the United States on the grounds of race, color, national origin, or sex; nor discriminate on the basis of age under the Age Discrimination Act of 1975, or with respect to an otherwise qualified handicapped individual as provided in Section 504 of the Rehabilitation Act of 1973, or on the basis of religion, except that any exemption from such prohibition against discrimination on the basis of religion as provided in the Civil Rights Act of 1964, or Title VI and VII of the Act of April 11, 1968, shall also apply. This assurance includes compliance with the administrative requirements of the Revenue Sharing final handicapped discrimination provisions contained in Section 51.55 (c), (d), (e), and (k)(5) of the Regulations. New construction or renovation projects must comply with Section 504 of the 1973 Rehabilitation Act, as amended, in accordance with the American National Standard Institute's specifications (ANSI A17.1-1961).

INSTRUCTIONS FOR BIDDERS AND GENERAL CONDITIONS

Jefferson Parish and its partners as the recipients of federal funds are fully committed to awarding a contract(s) to firm(s) that will provide high quality services and that are dedicated to diversity and to containing costs. Thus, Jefferson Parish strongly encourages the involvement of minority and/or woman-owned business enterprises (DBE's, including MBE's, WBE's and SBE's) to stimulate participation in procurement and assistance programs.

The purpose and intention of this invitation to bid is to afford all suppliers an equal opportunity to bid on all construction, maintenance, repair, operating supplies and/or equipment listed in this bid proposal. JEFFERSON PARISH WILL ACCEPT ONE BID ONLY FROM EACH VENDOR. Items bid must meet specifications.

Advertised bids will be tabulated and a copy of the tabulation will be forwarded to each responding bidder.

IN ACCORDANCE WITH STATE REGULATIONS JEFFERSON PARISH OFFERS ELECTRONIC PROCUREMENT TO ALL VENDORS

This electronic procurement system allows vendors the convenience of reviewing and submitting bids online. This is a secure site and authorized personnel have limited read access only. Bidders are to submit electronically using this free service; while the website accepts various file types, one single PDF file containing all appropriate and required bid documents is preferred. Bidders submitting uploaded images of bid responses are solely responsible for clarity. If uploaded images/documents are not legible, then bidder's submission will be rejected. Please note all requirements contained in this bid package for electronic bid submission.

Please visit our E-Procurement Page at www.jeffparishbids.net to register and view Jefferson Parish solicitations. For more information, please visit the Purchasing Department page at <http://www.jeffparish.gov/464/Purchasing>.

The general specifications for construction projects and the purchase of materials, services and/or supplies are those adopted by the JEFFERSON PARISH Council by Resolution No. 136353 or 141125 as amended. The general conditions adopted by this resolution shall be considered as much a part of this document as if they were written wholly herein. A copy may be obtained from the Office of the Parish Clerk, Suite 6700, Jefferson Parish General Government Building, 200 Derbigny Street, Gretna, LA 70053. You may also obtain a copy by visiting the Purchasing Department webpage at <http://www.jeffparish.gov/464/Purchasing> and clicking on Online Forms.

ADDITIONAL REQUIREMENTS FOR THIS BID

PLEASE MATCH THE NUMBERS PRINTED IN THIS BOX WITH THE CORRESPONDING INSTRUCTIONS BELOW. IF THE NUMBER IS NOT SPECIFIED IN THIS BOX, IT IS NOT APPLICABLE FOR THIS BID.

10, 12, 13, 15

1. All bidders must attend the MANDATORY pre-bid conference and will be required to sign in and out as evidence of attendance. In accordance with LSA R.S. 38:2212(I), all prospective bidders shall be present at the beginning of the MANDATORY pre-bid conference and shall remain in attendance for the duration of the conference. Any prospective bidder who fails to attend the conference or remain for the duration shall be prohibited from submitting a bid for the project.
2. Attendance to this pre-bid conference is optional. However, failure to attend the pre-bid conference shall not relieve the bidder of responsibility for information discussed at the conference. Furthermore, failure to attend the pre-bid conference and inspection does not relieve the successful bidder from the necessity of furnishing materials or performing any work that may be required to complete the work in accordance with the specification with no additional cost to the owner.
3. Contractor must hold current applicable JEFFERSON PARISH licenses with the Department Building Permits. Contractor shall obtain any and all permits required by the JEFFERSON PARISH Department of Building Permits. The contractor shall be responsible for the payment of these permits. All permits must be obtained prior to the start of the project. Contractor must also hold any and all applicable municipality, Federal and State licenses. Contractor shall be responsible for the payment of these permits and shall obtain them prior to the start of the project.

INSTRUCTIONS FOR BIDDERS AND GENERAL CONDITIONS

4. A LA State Contractor's License will be required in accordance with LSA R.S. 37-2150 et. seq. and such license number will be shown on the outside of the bid electronic envelope. Failure to comply will cause the bid to be rejected. When submitting the bid electronically, the license number must be entered in the appropriate field in the electronic procurement system. Failure to comply will cause the bid to be rejected.
5. It is the bidder's responsibility to visit the job site and evaluate the job before submitting a bid.
6. Job site must be clean and free of all litter and debris daily and upon completion of the contract. Passageways must be kept clean and free of material, equipment, and debris at all times. Flammable material must be removed from the job site daily because storage will not be permitted on the premises. Precaution must be exercised at all times to safeguard the welfare of JEFFERSON PARISH and the general public.
7. PUBLIC WORKS BIDS: All awards for public works in excess of \$5,000.00 will be reduced to a formal contract which shall be recorded at the contractor's expense with the Clerk of Court and Ex-Officio Recorder of Mortgages for the Parish of Jefferson. A price list of recordation costs may be obtained from the Clerk of Court and Ex-Officio Recorder of Mortgages for the Parish of Jefferson. All awards in excess of \$25,000.00 will require both a performance and a payment bond. Unless otherwise stated in the bid specifications, the performance bond requirements shall be 100% of the contract price. Unless otherwise state in the bid specifications, the payment bond requirements shall be 100% of the contract price. Both bonds shall be supplied at the signing of the contract.
8. NON-PUBLIC WORKS BIDS: A performance bond will be required for this bid. The amount of the bond will be 100% of the contract price unless otherwise indicated in the specifications. The performance bond shall be supplied at the signing of the contract.
9. NON-PUBLIC WORKS BIDS: A payment bond will be required for this bid. The amount of the bond will be 100% of the contract price unless otherwise indicated in the specifications. The payment bond shall be supplied at the signing of the contract.
10. All bidders must comply with the requirements stated in the attached "Standard Insurance Requirements" sheet attached to this bid solicitation. Any deviation from the Standard Insurance Requirements must be requested in writing prior to bid opening. Written approval for any deviation, must be submitted with your bid submission. Failure to comply with this instruction will result in bid rejection.
11. A bid bond will be required with bid submission in the amount of 5% of the total bid, unless otherwise stated in the bid specifications. All sureties must be in original format (no copies) When submitting a bid online, vendors must submit an electronic bid bond through the respective online clearinghouse bond management system(s) as indicated in the electronic bid solicitation on Central Auction House. No scanned paper copies of any bid bond will be accepted as part of the electronic bid submission.
12. This is a requirements contract to be provided on an as needed basis. JEFFERSON PARISH makes no representations on warranties with regard to minimum guaranteed quantities unless otherwise stated in the bid specifications.
13. Freight charges should be included in total cost when quoting. If not quoted FOB DELIVERED, freight must be quoted as a separate item. Bid may be rejected if not quoted FOB DELIVERED or if freight charges are not indicated on bid form.
14. PUBLIC WORKS BIDS - Completed, Signed and Properly Notarized Affidavits Required; This applies to all solicitations for construction, alteration or demolition of public buildings or projects, in conformity with the provisions contained in LSA-RS 38:2212.9, LSA-RS 38:2212.10, LSA-RS 38:2224, and Sec 2-923.1 of the Jefferson Parish Code of Ordinances. For bidding purposes, all bidders must submit with bid submission COMPLETED, SIGNED and PROPERLY NOTARIZED Affidavits, including: Non-Conviction Affidavit, Non-Collusion Affidavit, Campaign Contribution Affidavit, Debt Disclosures Affidavit and E-Verify Affidavit. For the convenience of vendors, all affidavits have been combined into one form entitled PUBLIC WORKS BID AFFIDAVIT. This affidavit must be submitted in its original format, and without material alteration, in order to be compliant and for the bid to be considered responsive. A scanned copy of the completed, signed and properly notarized affidavit may be submitted with the bid, however, the successful bidder must submit the original affidavit in its original format and without material alteration upon contract execution. Failure to comply will result in the bid submission being rejected as non-responsive. The Parish reserves the right to award bid to the next lowest responsive and responsible bidder in this event.

INSTRUCTIONS FOR BIDDERS AND GENERAL CONDITIONS

15. NON PUBLIC WORK BIDS - Completed, Signed and Properly Notarized Affidavits Required in conformity with the provisions contained in LSA – RS 38:2224 and Sec 2-923.1 of the Jefferson Parish Code of Ordinances. For bidding purposes, all bidders must submit with bid submission COMPLETED, SIGNED and PROPERLY NOTARIZED Affidavits, including: Non-Collusion Affidavit, Debt Disclosures Affidavit and Campaign Contribution Affidavit. For the convenience of vendors, all affidavits have been combined into one form entitled NON PUBLIC WORKS BID AFFIDAVIT. This affidavit must be submitted in its original format, and without material alteration, in order to be compliant and for the bid to be considered responsive. A scanned copy of the completed, signed and properly notarized affidavit may be submitted with the bid, however, the successful bidder must submit the original affidavit in its original format and without material alteration upon contract execution. Failure to comply will result in the bid submission being rejected as non-responsive. The Parish reserves the right to award bid to the next lowest responsive and responsible bidder in this event.

16. The ensuing contract for this bid solicitation may be eligible for FEMA reimbursement and/or Federal funding/reimbursement. As such, the referenced appendix will be applicable accordingly and shall be considered a part of the bid documents. All applicable certifications must be duly completed, signed and submitted as per the appendix instructions. Failure to submit applicable certifications per the appendix instructions will result in bid rejection.

17. For this project, the Contractor shall not pay any state or local sales or use taxes on materials and equipment which are affixed and made part of the immovable property of the project or which is permanently incorporated in the project (hereinafter referred to as "applicable materials and equipment."). All purchases of applicable materials or equipment shall be made by the contractor on behalf of and as the agent of Jefferson Parish (Owner), a political subdivision of the State of Louisiana. No state and local sales and use taxes are owed on applicable materials and equipment under the provisions of Act 1029 of the 1991 Regular Session - Louisiana Revised Statute 47:301(8)(c). Owner will furnish to contractor a certificate form which certifies that Owner is not required to pay such state or local sales and use taxes, and contractor shall furnish a copy of such certificate to all vendors or suppliers of the applicable materials and equipment, and report to Owner the amount of taxes not incurred.

It shall be the duty of every parish officer, employee, department, agency, special district, board, and commission: and the duty of every contractor, subcontractor, and licensee of the parish, and the duty of every applicant for certification of eligibility for a parish contract or program, to cooperate with the Inspector General in any investigation, audit, inspection, performance review, or hearing pursuant to JPCO 2-155.10(19). By signing this document, every corporation, partnership, or person contracting with PARISH, whether by cooperative endeavor, intergovernmental agreement, bid, proposal, application or solicitation for a parish contract, and every application for certification of eligibility for a parish contract or program, attests that it understands and will abide by all provisions of JPCO 2-155.10.

DATE: 10/23/2024

Page: 6

BID NO.: 50-00146599

BID FORM
Non Public Works

All Public Work Projects are required to use the Louisiana Uniform Public Work Bid Form

All prices must be held firm unless an escalation provision is requested in this bid. Jefferson Parish will allow one escalation during the term of the contract, which may not exceed the U.S. Bureau of Labor Statistics National Index for all Urban Consumers, unadjusted 12 month figure. The most recently published figure issued at the time an adjustment is requested will be used. A request must be made in writing by the vendor, and the escalation will only be applied to purchases made after the request is made.

Are you requesting an escalation provision?

YES _____ NO ☒

MAXIMUM ESCALATION PERCENTAGE REQUESTED _____ %

INITIAL BID PRICES WILL REMAIN FIRM THROUGH THE DATE OF _____.

For the purposes of comparison of bids when an escalation provision is requested, Jefferson Parish will apply the maximum escalation percentage quoted by the bidder to the period to which it is applied in the bid. The initial price and the escalation will be used to calculate the total bid price. It will be assumed, for comparison of prices only, that an equal amount of material or labor is purchased each month throughout the entire contract.

DELIVERY: FOB JEFFERSON PARISH

INDICATE DELIVERY DATE ON EQUIPMENT AND SUPPLIES

STOCK- 42 WEEKS ARO

LOUISIANA CONTRACTOR'S LICENSE NO.: (if applicable) _____

THIS SECTION MUST BE COMPLETED BY BIDDER:

FIRM NAME: CIMSCO, INC.

ADDRESS: 1840 L&A RD.

CITY, STATE: METAIRIE, LA ZIP: 70001

TELEPHONE: () 504-835-7319 FAX: () 504-832-0820

EMAIL ADDRESS: HUNTER@CIMSCOINC.COM

In the event that addenda are issued with this bid, bidders MUST acknowledge all addenda on the bid form. Bidder must acknowledge receipt of an addendum on the bid form by placing the addendum number as indicated. Failure to acknowledge any addendum on the bid form will result in bid rejection.

Acknowledge Receipt of Addenda: NUMBER: _____

NUMBER: _____

NUMBER: _____

NUMBER: _____

TOTAL PRICE OF ALL BID ITEMS: \$ 1,886,118.00

AUTHORIZED
SIGNATURE: 

HUNTER BURGESS

Printed Name

TITLE: SALESMAN

SIGNING INDICATES YOU HAVE READ AND COMPLY WITH THE INSTRUCTIONS AND CONDITIONS.

NOTE: All bids should be returned with the BID NUMBER and BID OPENING DATE indicated on the outside of the envelope submitted to the Purchasing Department.

INVITATION TO BID FROM JEFFERSON PARISH - continued

BID NO.: 50-00146599

SEALED BID

ITEM NUMBER	QUANTITY	U/M	DESCRIPTION OF ARTICLES	UNIT PRICE QUOTED	TOTALS
1	2.00	EA	<p>TWO (2) YEAR CONTRACT FOR A SUPPLY OF GATE AND BUTTERFLY VALVES FOR THE JEFFERSON PARISH DEPARTMENT OF PUBLIC WORKS- ALL WATER DISTRICTS AND ALL JEFFESON PARISH AGENCIES AND MUNICIPALIT</p> <p>0010 3 INCH RESILIENT SEAT GATE VALVE MECHANICAL JOINT (62201A)</p> <p>ENGINEERING DEPT.-CHANEN JOSEPH (FOR EB & WB WAREHOUSES)</p> <p>TWO (2) YEAR CONTRACT FOR A SUPPLY OF GATE AND BUTTERFLY VALVES FOR THE JEFFERSON PARISH DEPARTMENT OF PUBLIC WORKS - ALL WATER DISTRICTS AND ALL JEFFERSON PARISH AGENCIES AND MUNICIPALITIES</p>	\$ 571.00	\$ 1142.00
2	30.00	EA	0020 4 INCH RESILIENT SEAT GATE VALVE, MECHANICAL JOINT (62402A)	\$ 638.00	\$ 19,140.00
3	120.00	EA	0030 6 INCH RESILIENT SEAT GATE VALVE, MECHANICAL JOINT (62405A)	\$ 816.00	\$ 97,920.00
4	160.00	EA	0040 8 INCH RESILIENT SEAT GATE VALVE, MECHANICAL JOINT (62408A)	\$ 1305.00	\$ 208,800.00
5	6.00	EA	0050 10 INCH RESILIENT SEAT GATE VALVE, MECHANICAL JOINT (62411A)	\$ 2034.00	\$ 12,204.00
6	10.00	EA	0060 12 INCH RESILIENT SEAT GATE VALVE MECHANICAL JOINT (62414A)	\$ 2575.00	\$ 25,750.00
7	2.00	EA	0070 14 INCH RESILIENT SEAT GATE VALVE, MECHANICAL JOINT (62416)	\$ 4974.00	\$ 9948.00
8	3.00	EA	0080 3 INCH RESILIENT SEAT GATE VALVE FLANGE (62201)	\$ 565.00	\$ 1695.00
9	3.00	EA	0090 4 INCH RESILIENT SEAT GATE VALVE FLANGE (62400A)	\$ 633.00	\$ 1899.00
10	100.00	EA	0100 6 INCH RESILIENT SEAT GATE VALVE FLANGE (62403A)	\$ 847.00	\$ 84,700.00

INVITATION TO BID FROM JEFFERSON PARISH - continued

BID NO.: 50-00146599

SEALED BID

ITEM NUMBER	QUANTITY	U/M	DESCRIPTION OF ARTICLES	UNIT PRICE QUOTED	TOTALS
11	20.00	EA	0110 8 INCH RESILIENT SEAT GATE VALVE FLANGE (62406A)	\$ 1327.00	\$ 26,540.00
12	2.00	EA	0120 10 INCH RESILIENT SEAT GATE VALVE FLANGE (62409)	\$ 2112.00	\$ 4224.00
13	2.00	EA	0130 12 INCH RESILIENT SEAT GATE VALVE FLANGE (62412)	\$ 2550.00	\$ 5100.00
14	2.00	EA	0140 14 INCH RESILIENT SEAT GATE VALVE FLANGE	\$ 4974.00	\$ 9948.00
15	2.00	EA	0150 3 INCH RESILIENT SEAT GATE VALVE MECHANICAL JOINT X FLANGE	\$ 541.00	\$ 1082.00
16	10.00	EA	0160 4 INCH RESILIENT SEAT GATE VALVE MECHANICAL JOINT X FLANGE (62636A)	\$ 609.00	\$ 6090.00
17	200.00	EA	0170 6 INCH RESILIENT SEAT GATE VALVE, MECHANICAL JOINT X FLANGE (62637A)	\$ 871.00	\$ 174,200.00
18	40.00	EA	0180 8 INCH RESILIENT SEAT GATE VALVE, MECHANICAL JOINT X FLANGE (62638A)	\$ 1278.00	\$ 51,120.00
19	2.00	EA	0190 10 INCH RESILIENT SEAT GATE VALVE, MECHANICAL JOINT X FLANGE (62639)	\$ 2034.00	\$ 4068.00
20	2.00	EA	0200 12 INCH RESILIENT SEAT GATE VALVE, MECHANICAL JOINT X FLANGE (62640)	\$ 2457.00	\$ 4914.00
21	2.00	EA	0210 14 INCH RESILIENT SEAT GATE VALVE, MECHANICAL JOINT X FLANGE	\$ 4974.00	\$ 9948.00
22	2.00	EA	0220 6 INCH BUTTERFLY VALVE, MECHANICAL JOINT	\$ 686.00	\$ 1372.00
23	2.00	EA	0230 8 INCH BUTTERFLY VALVE, MECHANICAL JOINT	\$ 972.00	\$ 1944.00

INVITATION TO BID FROM JEFFERSON PARISH - continued

BID NO.: 50-00146599

SEALED BID

ITEM NUMBER	QUANTITY	U/M	DESCRIPTION OF ARTICLES	UNIT PRICE QUOTED	TOTALS
24	2.00	EA	0240 10 INCH BUTTERFLY VALVE, MECHANICAL JOINT	\$ 1272.00	\$ 2544.00
25	20.00	EA	0250 12 INCH BUTTERFLY VALVE, MECHANICAL JOINT (62360)	\$ 2700.00	\$ 54,000.00
26	6.00	EA	0260 14 INCH BUTTERFLY VALVE, MECHANICAL JOINT (62361)	\$ 2900.00	\$ 17,400.00
27	3.00	EA	0270 16 INCH BUTTERFLY VALVE, MECHANICAL JOINT (62365)	\$ 4200.00	\$ 12,600.00
28	20.00	EA	0280 18 INCH BUTTERFLY VALVE, MECHANICAL JOINT (62367)	\$ 3600.00	\$ 72,000.00
29	2.00	EA	0290 20 INCH BUTTERFLY VALVE, MECHANICAL JOINT (62372)	\$ 5500.00	\$ 11,000.00
30	2.00	EA	0300 24 INCH BUTTERFLY VALVE, MECHANICAL JOINT (62349)	\$ 7500.00	\$ 15,000.00
31	2.00	EA	0310 30 INCH BUTTERFLY VALVE, MECHANICAL JOINT (62374)	\$ 16,400.00	\$ 32,800.00
32	2.00	EA	0320 36 INCH BUTTERFLY VALVE, MECHANICAL JOINT (62375)	\$ 24,051.00	\$ 48,102.00
33	2.00	EA	0330 42 INCH BUTTERFLY VALVE, MECHANICAL JOINT	\$ 39,597.00	\$ 79,194.00
34	2.00	EA	0340 48 INCH BUTTERFLY VALVE, MECHANICAL JOINT	\$ 42,182.00	\$ 84,364.00
35	2.00	EA	0350 6 INCH BUTTERFLY VALVE, FLANGE (62356)	\$ 1603.00	\$ 3206.00
36	2.00	EA	0360 8 INCH BUTTERFLY VALVE, FLANGE (62357)	\$ 2038.00	\$ 4076.00

INVITATION TO BID FROM JEFFERSON PARISH - continued

BID NO.: 50-00146599

SEALED BID

ITEM NUMBER	QUANTITY	U/M	DESCRIPTION OF ARTICLES	UNIT PRICE QUOTED	TOTALS
37	2.00	EA	0370 10 INCH BUTTERFLY VALVE, FLANGE (62358)	\$ 2418.00	\$ 4836.00
38	3.00	EA	0380 12 INCH BUTTERFLY VALVE, FLANGE (62359)	\$ 4000.00	\$ 12,000.00
39	3.00	EA	0390 14 INCH BUTTERFLY VALVE, FLANGE (62362)	\$ 4000.00	\$ 12,000.00
40	2.00	EA	0400 16 INCH BUTTERFLY VALVE, FLANGE (62366)	\$ 5100.00	\$ 10,200.00
41	2.00	EA	0410 18 INCH BUTTERFLY VALVE, FLANGE (62370)	\$ 6600.00	\$ 13,200.00
42	2.00	EA	0420 20 INCH BUTTERFLY VALVE, FLANGE (62371)	\$ 7400.00	\$ 14,800.00
43	2.00	EA	0430 24 INCH BUTTERFLY VALVE, FLANGE (62348)	\$ 9000.00	\$ 18,000.00
44	2.00	EA	0440 30 INCH BUTTERFLY VALVE, FLANGE (62347))	\$ 19,900.00	\$ 39,800.00
45	2.00	EA	0450 36 INCH BUTTERFLY VALVE, FLANGE (62346)	\$ 27,000.00	\$ 54,000.00
46	2.00	EA	0460 42 INCH BUTTERFLY VALVE, FLANGE (62345)	\$ 46,000.00	\$ 92,000.00
47	2.00	EA	0470 48 INCH BUTTERFLY VALVE, FLANGE (62344)	\$ 51,500.00	\$ 103,000.00
48	12.00	EA	0480 3 INCH DOUBLE DISC GATE VALVE, FLANGE (62629)	\$ 1230.00	\$ 14,760.00
49	12.00	EA	0490 4 INCH DOUBLE DISC GATE VALVE, FLANGE (62632)	\$ 1520.00	\$ 18,240.00

INVITATION TO BID FROM JEFFERSON PARISH - continued

BID NO.: 50-00146599

SEALED BID

ITEM NUMBER	QUANTITY	U/M	DESCRIPTION OF ARTICLES	UNIT PRICE QUOTED	TOTALS
50	32.00	EA	0500 6 INCH DOUBLE DISC GATE VALVE, FLANGE (62242)	\$ 1972.00	\$ 63,104.00
51	24.00	EA	0510 8 INCH DOUBLE DISC GATE VALVE, FLANGE (62244)	\$ 2981.00	\$ 71,544.00
52	12.00	EA	0520 10 INCH DOUBLE DISC GATE VALVE,	\$ 4600.00	\$ 55,200.00
53	2.00	EA	0530 12 INCH DOUBLE DISC GATE VALVE, FLANGE (62350)	\$ 5400.00	\$ 10,800.00
54	2.00	EA	0540 14 INCH DOUBLE DISC GATE VALVE, FLANGE (62355)	\$ 16,500.00	\$ 33,000.00
55	2.00	EA	0550 16 INCH DOUBLE DISC GATE VALVE, FLANGE (62247)	\$ 22,800.00	\$ 45,600.00
			FOR EB & WB WAREHOUSE		
			ENGINEERING DEPT.-CHANEN JOSEPH		
			504-736-6824		

Gate and Butterfly Valves

Contract

Items included in this contract:

1. Resilient Seat Gate Valve (Mechanical Joint End)
2. Resilient Seat Gate Valve (Flanged Joint End)
3. Resilient Seat Gate Valve (Mechanical By Flange Joint End)
4. Butterfly Valve (Mechanical Joint End)
5. Butterfly Valve (Flange Joint End)

Contract Terms:

A two (2) year contract for a supply of Gate and Butterfly Valves, for the Jefferson Parish Department of Public Works- all water districts and all Jefferson Parish agencies and municipalities.

Warranty:

Products shall be warranted that they are manufactured in accordance with the applicable material specifications and are free from defects in workmanship and materials for one year after delivery. Any defective items sold under this contract shall be replaced at no cost to the purchaser.

General Specifications:

This specification is prepared for the acquisition of gate valves and butterfly valves.

All items in this bid must be of domestic United States manufacture and meet all criteria set forth by AWWA, ASTM, ANSI, and federal and as specified hereafter.

All pertinent technical specifications and literature may be required upon request. Should technical specifications and literature be requested, bidder(s) will be required to submit said technical specifications and literature within ten (10) days of the request.

Clarification of Terms:

Terms such as "Domestic United States of America Manufacture" and/or "Made in United States" shall mean that every components of these products or items are 100% made, manufactured, assembled, etc. in the United States of America.

The quantities shown on the proposal guide are approximate quantities to be acquired by Jefferson Parish over a two (2) year period. Actual usage will be on an "as needed" basis.

Bid delivery shall include all freight and delivery costs to Jefferson Parish warehouse locations on the East and West Banks of Jefferson Parish.

Technical Specifications:

I. Resilient Seat Gate Valves:

Resilient seat gate valves shall be domestically produced cast or ductile iron and conform to the latest revision of AWWA resilient seated gate valve standard C515 (ductile iron only), be UL listed and FM approved for service to 250 psi, cold water, non-shock water works service and 200 psi fire protection service. Resilient seat gate valves having standard mechanical joint ends shall have dimensions complying with AWWA C111 and ANSI A21.11 to be used with cast iron, ductile iron and Class 200 cast iron O.D. PVC pipe.

Resilient seat gate valves with flanged ends shall have dimensions and drilled connections complying with ANSI B-16.1, Class 125#.

NRS stems shall be case bronze with integral collars in compliance with AWWA. The NRS stuffing box shall have two O-ring seals above the thrust collar and one below. The top two O-rings shall be field replaceable without removing the valve from service.

The operating nut is to be 2" square nut, counterclockwise operation and shall be independent of the wedge and of solid bronze.

Stuffing box shall be attached to the bonnet and bonnet to the body with factory installed type 316 stainless steel bolts and nuts. Blind bolts threaded directly into the body or bonnet will not be acceptable.

The body and bonnet shall be coated both interior and exterior with a fusion bonded heat cured thermo setting material meeting all the application and performance requirements of AWWA C550.

The gasket seal between two surfaces shall employ the use of composition ring type gaskets retained to prevent the possibility of blow out.

Each valve shall be hydrostatically tested at 500 psi and must meet the requirements of both AWWA and UL/FM and be rated for 250 psi AWWA service.

All valves must have ten year published manufacturer's warranty.

Valves shall be as manufactured by Mueller, American Flow Control, M&H, U.S. Pipe, Clow, ARD, Kennedy or Crispin.

II. Butterfly Valves:

All butterfly valves shall be domestically produced and conform to the latest revision of AWWA standard C504 "rubber-seated butterfly valves", Class 150B. All butterfly valves shall operate so that the valve will open when turning the two (2) inch operating nut in a counter-clockwise direction.

Valves bodies shall be cast iron, ASTM A-126, Class B. Valves shall be short body design with mechanical joint ends or flanged ends, Class 150B. Valves shall be furnished complete without accessories.

Valves shafts shall be manufactured of 304 stainless steel and shall be of the "stub shaft" or "through shaft" type. If a stub shaft is used, it shall be inserted into the valve disc hubs for a distance of at least 1-½ shaft diameters. The disc/shaft connection shall be achieved with a pin that penetrates completely through the center of the valve shaft. The valve shaft diameter extending through the valve bearings into the valve disc shall be not less than specified in table 4 of the AWWA C504-80. The shaft shall have a packing gland or O-ring in the top trunnion of the valve body where the shaft protrudes for the operator connection. Where a packing gland is used, packing shall be of the self-adjusting "V" type, or approved equal. Packing gland and packing must be accessible without valve disassembly.

The disc shall be cast or ductile iron with disc edges of type 316 stainless steel. On valves 30" or larger, the disc shall be a flow through design and shall have an offset design to provide 360 degree uninterrupted seating.

The valve seats shall be Buna-N or natural rubber and shall be secured to either the valve body or disc. Rubber seats on the disc shall be bonded and vulcanized to stainless steel disc ring to insure proper alignment. On valves 30" and larger, valve seats shall be designed to permit mechanical adjustment or replacement in the field. If the rubber seat is on the disc, the 316 stainless steel body seat shall have an O-ring behind it to ensure bi-directional shut off at 150 psi.

The valve shall be equipped with a manual actuator consisting of a totally enclosed traveling nut type mechanism set on the side of the valve for operating with a 2-inch operating nut set in the vertical position. Valves utilizing actuators with right angle drives will not be permitted. The manual operator shall be of a design by the valve manufacturer complying with the latest revision of AWWA C504, and capable of withstanding 450 foot pound actuator input torque against the stops.

All interior and exterior surfaces of the butterfly valves are to be coated by manufacturer prior to shipment with a fusion bonded heat cured thermo setting material meeting all performance and application requirements conforming to AWWA C550.

316 stainless steel nuts and bolts shall be supplied for the valve body and stuffing box.

Valves shall be as manufactured by Mueller, M&H, Clow, ARD, Kennedy, Crispin, APCO/Dezurik or Henry Pratt.

III. Double Disc Gate Valves:

Valves shall be manufactured in accordance with AWWA Standard C500-93. Valves 12" and smaller shall be designed for 200 psi water working pressure and 150 psi for valves 14"-48" inclusive. Valves shall have (MJ, Flanged or as indicated on plans) ends and shall

have clear waterway equal to the full nominal diameter of the valve. Valves shall be double disc parallel seat type with (non-rising, rising) stems opening by turning (left, right) and provided with (2" square nuts, hand wheel), with arrow cast in metal to indicate direction of opening.

Stuffing Boxes shall be "O" ring seal type with two O-rings located in stem above thrust collar in valves without gearing. Sizes 14" through 48" there shall be a bronze bushing meeting ASTM B584.

Valves will be bottom wedging type with two part floating wedge contact. The wedge and hook shall be separate castings and not a one piece casting in valves 4"-36".

Stems shall be in full conformance with AWWA Specs. Sizes 14"-36" bronze ASTM B584 with 80,000 tensile strength, and cast integral stem collar. 42" and 48" shall be type 304 stainless steel.

Stem nuts shall be made of solid bronze independent of hooks, gates and wedges. No pins will be allowed to retain gates to stem nut.

Gates shall be high strength cast iron, sturdily proportioned without pockets on backs. Cam surfaces shall open to bottom. Gate rings shall be rolled into dovetailed grooves under pressure to make one inseparable unit. The gate ring face shall be machined to a smooth finish.

All valves except flanged valves and outside screw and yoke valves are supplied with 2" square operating nuts of high strength cast iron unless otherwise specified. Flanged valves and outside screw and yoke valves are supplied with hand wheels of high strength cast iron unless otherwise specified. Direction of opening is indicated by arrow cast on operating nut skirt or on the rim of the hand wheel.

Valves shall be as manufactured by Mueller, M&H, Clow, ARD, Kennedy, Crispin, APCO/Dezurik or Henry Pratt.

Valve Comparison Chart

	Manufacturer	Gate Valves	Butterfly Valves
1	Mueller	A-2360	Lineal III, Lineal XP, Lineal XP
2	Clow	2639	4500 & 1450
3	American Flow Control	Series 2500	
4	M&H	Series 4000 & 7000	450&1450
5	ARD	2640	450 & 1450
6	Kennedy	8571	450&1450
7	Crispin		500 & 47
8	U.S. PIPE		
9	Apco/Dezurik		BAW
10	Henry Pratt		Groundhog, Triton XR-70, 2FII, 2MII, MKII, HP 250II, HP250

Non-Public Works Bid Affidavit Instructions

- Affidavit is supplied as a courtesy to Affiants, but it is the responsibility of the affiant to insure the affidavit they submit to Jefferson Parish complies, in both form and content, with federal, state and parish laws.
- Affidavit must be signed by an authorized representative of the entity or the affidavit will not be accepted.
- Affidavit must be notarized or the affidavit will not be accepted.
- Notary must sign name, print name, and include bar/notary number, or the affidavit will not be accepted.
- Affiant MUST select either A or B when required or the affidavit will not be accepted.
- Affiants who select choice A must include an attachment or the affidavit will not be accepted.
- If both choice A and B are selected, the affidavit will not be accepted.
- Affidavit marked N/A will not be accepted.
- It is the responsibility of the Affiant to submit a new affidavit if any additional campaign contributions are made after the affidavit is executed but prior to the time the council acts on the matter.

Instruction sheet may be omitted when submitting the affidavit

Non-Public Works Bid

AFFIDAVIT

STATE OF LOUISIANA

PARISH/COUNTY OF JEFFERSON

BEFORE ME, the undersigned authority, personally came and appeared: HUNTER BURGESS
_____, (Affiant) who after being by me duly sworn, deposed and said that
he/she is the fully authorized SALESMAN of CIMSCO, INC. (Entity),
the party who submitted a bid in response to Bid Number 50-00146599, to the Parish of
Jefferson.

Affiant further said:

Campaign Contribution Disclosures

(Choose A or B, if option A is indicated please include the required attachment):

Choice A _____ Attached hereto is a list of all campaign contributions, including the date and amount of each contribution, made to current or former elected officials of the Parish of Jefferson by Entity, Affiant, and/or officers, directors and owners, including employees, owning 25% or more of the Entity during the two-year period immediately preceding the date of this affidavit or the current term of the elected official, whichever is greater. Further, Entity, Affiant, and/or Entity Owners have not made any contributions to or in support of current or former members of the Jefferson Parish Council or the Jefferson Parish President through or in the name of another person or legal entity, either directly or indirectly.

Choice B ✓ there are NO campaign contributions made which would require disclosure under Choice A of this section.

Debt Disclosures

(Choose A or B, if option A is indicated please include the required attachment):

Choice A _____ Attached hereto is a list of all debts owed by the affiant to any elected or appointed official of the Parish of Jefferson, and any and all debts owed by any elected or appointed official of the Parish to the Affiant.

Choice B ✓ _____ There are NO debts which would require disclosure under Choice A of this section.

Affiant further said:

That Affiant has employed no person, corporation, firm, association, or other organization, either directly or indirectly, to secure the public contract under which he received payment, other than persons regularly employed by the Affiant whose services in connection with the construction, alteration or demolition of the public building or project or in securing the public contract were in the regular course of their duties for Affiant; and

[The remainder of this page is intentionally left blank.]

That no part of the contract price received by Affiant was paid or will be paid to any person, corporation, firm, association, or other organization for soliciting the contract, other than the payment of their normal compensation to persons regularly employed by the Affiant whose services in connection with the construction, alteration or demolition of the public building or project were in the regular course of their duties for Affiant.

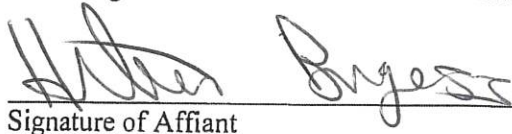
Signature of Affiant

Hunter Burgess
Printed Name of Affiant

SWORN AND SUBSCRIBED TO BEFORE ME

ON THE 6th DAY OF November 2024

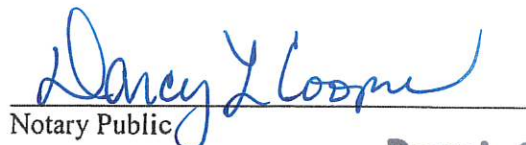
Notary Public

Darcy L. Cooper
Notary Public ID #87529
Printed Name of Notary Louisiana Statewide Jurisdiction
My Commission is for Life

Notary/Bar Roll Number

My commission expires _____.

CORPORATE RESOLUTION

EXCERPT FROM MINUTES OF MEETING OF THE BOARD OF DIRECTORS OF
CIMSCO, INC.
INCORPORATED.

AT THE MEETING OF DIRECTORS OF CIMSCO, INC.
INCORPORATED, DULY NOTICED AND HELD ON March 28, 2024
A QUORUM BEING THERE PRESENT, ON MOTION DULY MADE AND SECONDED. IT
WAS:

RESOLVED THAT Hunter Burgess, BE AND IS HEREBY
APPOINTED, CONSTITUTED AND DESIGNATED AS AGENT AND ATTORNEY-IN-
FACT OF THE CORPORATION WITH FULL POWER AND AUTHORITY TO ACT ON
BEHALF OF THIS CORPORATION IN ALL NEGOTIATIONS, BIDDING, CONCERNS
AND TRANSACTIONS WITH THE PARISH OF JEFFERSON OR ANY OF ITS AGENCIES,
DEPARTMENTS, EMPLOYEES OR AGENTS, INCLUDING BUT NOT LIMITED TO, THE
EXECUTION OF ALL BIDS, PAPERS, DOCUMENTS, AFFIDAVITS, BONDS, SURETIES,
CONTRACTS AND ACTS AND TO RECEIVE ALL PURCHASE ORDERS AND NOTICES
ISSUED PURSUANT TO THE PROVISIONS OF ANY SUCH BID OR CONTRACT, THIS
CORPORATION HEREBY RATIFYING, APPROVING, CONFIRMING, AND ACCEPTING
EACH AND EVERY SUCH ACT PERFORMED BY SAID AGENT AND ATTORNEY-IN-
FACT.

I HEREBY CERTIFY THE FOREGOING TO BE
A TRUE AND CORRECT COPY OF AN
EXCERPT OF THE MINUTES OF THE ABOVE
DATED MEETING OF THE BOARD OF
DIRECTORS OF SAID CORPORATION, AND
THE SAME HAS NOT BEEN REVOKED OR
RESCINDED.

Ashley Riviere
SECRETARY-TREASURER

10/29/24

DATE

STANDARD INSURANCE REQUIREMENTS FOR BIDDING PURPOSES

All required insurance under this bid shall conform to Jefferson Parish Resolution No. 136353 or No. 141125, as applicable. Contractors may not commence any work under any ensuing contract unless and until all required insurance and associated evidentiary requirements thereto have been met, along with any additional specifications contained in the **Invitation to Bid**. Except as where otherwise precluded by law, the Parish Attorney or her designee, with the concurrence of the Director of Risk Management or her designee, may agree on a case-by-case basis, to deviate from Jefferson Parish's standard insurance requirements, as provided in this Section. **Vendors requesting deviation therefrom shall submit such requests in writing, along with compelling substantiation, to the Purchasing Department prior to the bid's due date.** Any changes to the insurance requirements will be reflected in the bid specifications and addenda. Prior to contract execution and at all times thereafter during the term of such contract, contractors must provide and continuously maintain all coverages as required by the foregoing Resolutions, and the contract documents. Failure to do so shall be grounds for suspension, discontinuation or termination of the contract.

For bidding purposes, bidders must submit with bid submission a current (valid) insurance certificate evidencing the required coverages. **Failure to comply will cause the bid to be rejected.** The current insurance certificate will be used for proof of insurance at time of evaluation. Thereafter, and prior to contract execution, the low bidder will be required to provide final insurance certificates to the Parish which shall name **the Parish of Jefferson, its Districts Departments and Agencies under the direction of the Parish President and the Parish Council** as additional insureds regarding negligence by the contractor for the Commercial General Liability and the Comprehensive Automobile Liability policies. Additionally, said certificates should reflect the name of the Parish Department receiving goods and services and reference the respective Jefferson Parish bid number.

JEFFERSON PARISH REQUIRED STANDARD INSURANCE

☒ WORKER'S COMPENSATION INSURANCE

As required by Worker's Compensation Law of the State of the Contractor's headquarters, Employer's Liability is included, with minimum limits of \$500,000 per occurrence, except it shall be \$1,000,000 per occurrence when Work is to be over water and involves maritime exposures to cover all employees not covered under the State Worker's Compensation Act.

With a Waiver of Subrogation in favor of The Parish of Jefferson, its Districts, Departments, Agencies and Employees under the direction of the Parish President and the Parish Council, and any other entities who may require waivers by specific contract.

Note: If your company is not required by law to carry workmen's compensation insurance, i.e. sole employee of the company, then bidders must request a workmen's compensation insurance declaration affidavit prior to the bid opening date. This insurance declaration affidavit must be fully completed, signed, properly notarized and submitted with the bid. A scanned copy may be submitted with the

bid; however, the successful bidder must submit the original affidavit in its original format and without material alteration upon contract execution. Failure to comply will result in the bid submission being rejected as non-responsive. The Parish reserves the right to award bid to the next lowest responsive and responsible bidder in this event.

☒ **COMMERCIAL GENERAL LIABILITY**

Limits of not less than the following: \$1,000,000.00 Combined Single Limit Per Occurrence; 2 million General Aggregate for bodily injury and property damage.

With a Waiver of Transfer of Rights of Recovery Against Others to Us in favor of The Parish of Jefferson, its Districts, Departments, Agencies and Employees under the direction of the Parish President and the Parish Council.

☒ **BUSINESS AUTOMOBILE LIABILITY**

Limits of not less than the following: Bodily injury liability \$1,000,000.00 each person; \$1,000,000.00 each occurrence. Property Damage Liability \$1,000,000.00 each occurrence. Liability coverage to be provided for Any Auto or for ALL Owned Autos and Hired and Non-owned Autos.

With a Waiver of Transfer of Rights of Recovery Against Others to Us in favor of The Parish of Jefferson, its Districts, Departments, Agencies and Employees under the direction of the Parish President and the Parish Council.

Note: This category may be omitted if bidders do not/will not utilize vehicles for the project AS DETERMINED BY Risk Management and Parish Attorney's Office after properly requesting a deviation as discussed above. Bidder must request a deviation prior to bid opening and may be given an automobile insurance declaration affidavit to execute. This insurance declaration affidavit must be fully completed, signed, properly notarized and submitted with the bid. A scanned copy of the completed, signed and properly notarized affidavit may be submitted with the bid; however, the successful bidder must submit the original affidavit in its original format and without material alteration upon contract execution. Failure to comply will result in the bid submission being rejected as non-responsive. The Parish reserves the right to award bid to the next lowest responsive and responsible bidder in this event.

DEDUCTIBLES - The Parish Attorney with concurrence of the Director of Risk Management have waived the deductible section of the Terms and Conditions for all Invitations to Bid, until further notice.

UMBRELLA LIABILITY COVERAGE - An umbrella policy or excess may be used to meet minimum requirements. Certificate of Insurance must state which coverage the Umbrella sits over.

FOR CONSTRUCTION AND RENOVATION PROJECTS:

The following are required if selected below. Such insurance is due upon contract execution.

☐ **OWNER'S PROTECTIVE LIABILITY**

To be for the same limits of liability for bodily injury and property damage liability established for commercial general liability.

☐ **BUILDER'S RISK INSURANCE**

The contractor shall maintain Builder's Risk Insurance at his own expense to insure both the owner (Parish of Jefferson) and contractor as their interest may appear.



CERTIFICATE OF LIABILITY INSURANCE

DATE (MM/DD/YYYY)

10/28/2024

THIS CERTIFICATE IS ISSUED AS A MATTER OF INFORMATION ONLY AND CONFERS NO RIGHTS UPON THE CERTIFICATE HOLDER. THIS CERTIFICATE DOES NOT AFFIRMATIVELY OR NEGATIVELY AMEND, EXTEND OR ALTER THE COVERAGE AFFORDED BY THE POLICIES BELOW. THIS CERTIFICATE OF INSURANCE DOES NOT CONSTITUTE A CONTRACT BETWEEN THE ISSUING INSURER(S), AUTHORIZED REPRESENTATIVE OR PRODUCER, AND THE CERTIFICATE HOLDER.

IMPORTANT: If the certificate holder is an ADDITIONAL INSURED, the policy(ies) must have ADDITIONAL INSURED provisions or be endorsed. If SUBROGATION IS WAIVED, subject to the terms and conditions of the policy, certain policies may require an endorsement. A statement on this certificate does not confer rights to the certificate holder in lieu of such endorsement(s).

PRODUCER E B Ducasse Insurance Agency, Inc 3200 Ridgela Dr, Suite 401 Metairie LA 70002		CONTACT NAME: Daryl Oser PHONE (A/C, No, Ext): (504) 840-9883 FAX (A/C, No): (504) 840-9889 E-MAIL ADDRESS: doser@ebducasse.com	
INSURED Cimsco Inc P O Box 9130 Station A Metairie LA 70055		INSURER(S) AFFORDING COVERAGE INSURER A: Wesco Insurance Co NAIC # 25011 INSURER B: Technology Insurance Co 19879 INSURER C: Security National Insurance Co 15954 INSURER D: Amtrust Insurance Co INSURER E: INSURER F:	

COVERAGES**CERTIFICATE NUMBER:** CL249304830**REVISION NUMBER:**

THIS IS TO CERTIFY THAT THE POLICIES OF INSURANCE LISTED BELOW HAVE BEEN ISSUED TO THE INSURED NAMED ABOVE FOR THE POLICY PERIOD INDICATED. NOTWITHSTANDING ANY REQUIREMENT, TERM OR CONDITION OF ANY CONTRACT OR OTHER DOCUMENT WITH RESPECT TO WHICH THIS CERTIFICATE MAY BE ISSUED OR MAY PERTAIN, THE INSURANCE AFFORDED BY THE POLICIES DESCRIBED HEREIN IS SUBJECT TO ALL THE TERMS, EXCLUSIONS AND CONDITIONS OF SUCH POLICIES. LIMITS SHOWN MAY HAVE BEEN REDUCED BY PAID CLAIMS.

INSR LTR	TYPE OF INSURANCE	ADDL SUBR INSD WVD	POLICY NUMBER	POLICY EFF (MM/DD/YYYY)	POLICY EXP (MM/DD/YYYY)	LIMITS
A	<input checked="" type="checkbox"/> COMMERCIAL GENERAL LIABILITY <input type="checkbox"/> CLAIMS-MADE <input checked="" type="checkbox"/> OCCUR GEN'L AGGREGATE LIMIT APPLIES PER: <input type="checkbox"/> POLICY <input checked="" type="checkbox"/> PROJECT <input type="checkbox"/> LOC OTHER:		WPP192911203	09/01/2024	09/01/2025	EACH OCCURRENCE \$ 1,000,000 DAMAGE TO RENTED PREMISES (Ea occurrence) \$ 100,000 MED EXP (Any one person) \$ 5,000 PERSONAL & ADV INJURY \$ 1,000,000 GENERAL AGGREGATE \$ 2,000,000 PRODUCTS - COMP/OP AGG \$ 2,000,000
	<input checked="" type="checkbox"/> AUTOMOBILE LIABILITY <input checked="" type="checkbox"/> ANY AUTO <input type="checkbox"/> OWNED AUTOS ONLY <input type="checkbox"/> SCHEDULED AUTOS <input type="checkbox"/> HIRED AUTOS ONLY <input type="checkbox"/> NON-OWNED AUTOS ONLY		WPP123964200	09/01/2024	09/01/2025	COMBINED SINGLE LIMIT (Ea accident) \$ 1,000,000 BODILY INJURY (Per person) \$ BODILY INJURY (Per accident) \$ PROPERTY DAMAGE (Per accident) \$
	<input checked="" type="checkbox"/> UMBRELLA LIAB <input checked="" type="checkbox"/> OCCUR <input type="checkbox"/> EXCESS LIAB <input type="checkbox"/> CLAIMS-MADE DED RETENTION \$		SMB181015800	09/01/2024	09/01/2025	EACH OCCURRENCE \$ 1,000,000 AGGREGATE \$ 1,000,000
	<input checked="" type="checkbox"/> WORKERS COMPENSATION AND EMPLOYERS' LIABILITY ANY PROPRIETOR/PARTNER/EXECUTIVE OFFICER/MEMBER EXCLUDED? (Mandatory in NH) If yes, describe under DESCRIPTION OF OPERATIONS below	Y/N <input type="checkbox"/> N/A	KWC1365991	09/01/2024	09/01/2025	<input checked="" type="checkbox"/> PER STATUTE <input type="checkbox"/> OTHER E.L. EACH ACCIDENT \$ 1,000,000 E.L. DISEASE - EA EMPLOYEE \$ 1,000,000 E.L. DISEASE - POLICY LIMIT \$ 1,000,000

DESCRIPTION OF OPERATIONS / LOCATIONS / VEHICLES (ACORD 101, Additional Remarks Schedule, may be attached if more space is required)

The general liability and auto liability policies contain a blanket additional insured and blanket waiver of subrogation if required by written contract. The general liability is primary and non contributory. Umbrella policy follows form of the underlying liability policies.

Bid #5000146599 Two year contract for a supply of gate & butterfly Valves for the Jefferson Parish Department of Public Works-all Water Districts & all Jefferson Parish Agencies & Municipalities

CERTIFICATE HOLDER**CANCELLATION**

Jefferson Parish Purchasing Department 200 Derbigny Street Suite 4400 Gretna LA 70053	SHOULD ANY OF THE ABOVE DESCRIBED POLICIES BE CANCELLED BEFORE THE EXPIRATION DATE THEREOF, NOTICE WILL BE DELIVERED IN ACCORDANCE WITH THE POLICY PROVISIONS. AUTHORIZED REPRESENTATIVE Edward B. Ducasse, Jr.
--	---

© 1988-2015 ACORD CORPORATION. All rights reserved.

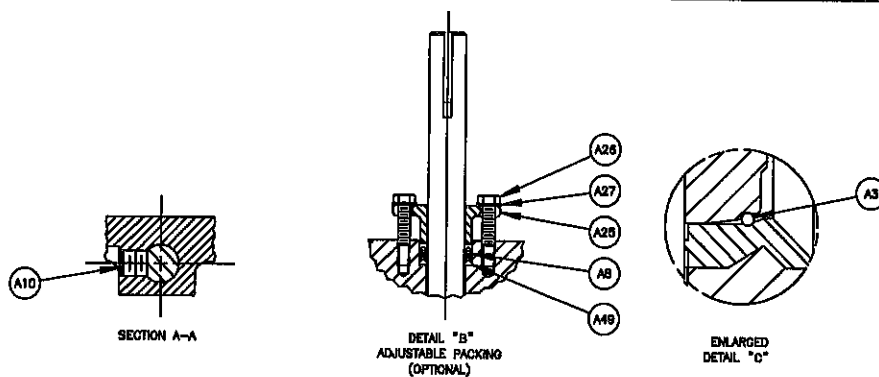

NO	PART NAME	QTY
A1	BODY	1
A2	DISC	1
A3	SEAT RING	1
A4		
A5	SHAFT	1
A6	KEY	1
A7	BEARING (UPPER JOURNAL)	1
A8	PACKING	-
A9		
A10	TORQUE PLUG	1
A11		
A12		
A13		
A14		
A15		
A16	PLUG	1
A25	GLAND	1
A26	SCREW	2
A27	WASHER	2
A32	BEARING (LOWER JOURNAL)	1
A40	VALVE CLASSIFICATION PLATE (WHEN REQ'D)	1
A41	DRIVE SCREW (USED WITH A40)	2
A49	SUPPORT RING (PTFE PACKING ONLY)	1

NOTE:

1. WHEN ORDERING PARTS, INCLUDE VALVE SIZE AND PART NUMBER FROM DATA PLATE. ALSO INCLUDE THIS DRAWING NUMBER WITH PART NAME, NUMBER AND QUANTITY.
2. REPLACEABLE WEAR PARTS ARE ITEMS NO A7, A8 AND A32.

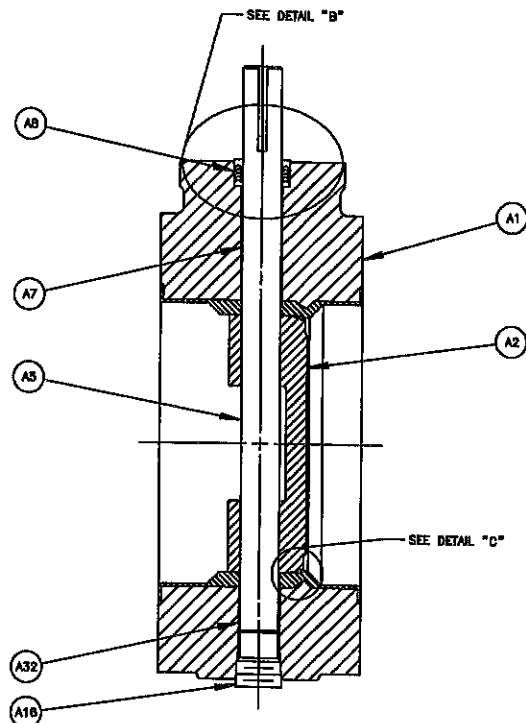
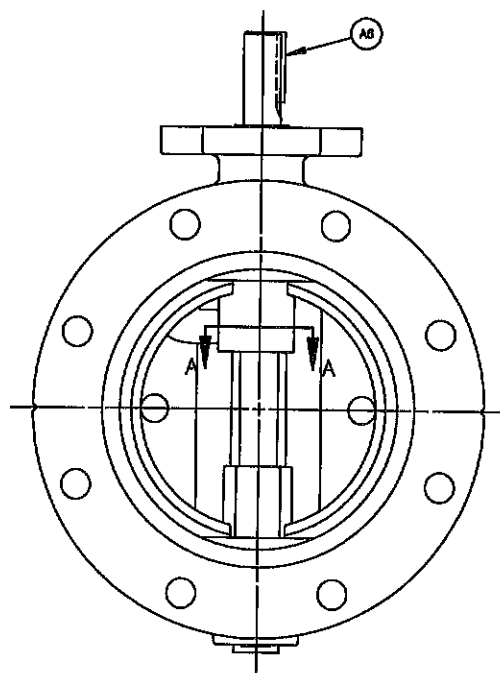
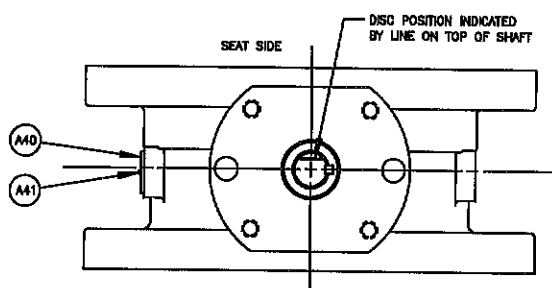

1	2	3	4	5	6	7	8	9	10	11	12	13	14	15	16	17	18	19	20	21	22	23	24	25	26	27	28	29	30	31	32	33	34	35	36	37	38	39	40	41	42	43	44	45	46	47	48	49	50	51	52	53	54	55	56	57	58	59	60	61	62	63	64	65	66	67	68	69	70	71	72	73	74	75	76	77	78	79	80	81	82	83	84	85	86	87	88	89	90	91	92	93	94	95	96	97	98	99	100
---	---	---	---	---	---	---	---	---	----	----	----	----	----	----	----	----	----	----	----	----	----	----	----	----	----	----	----	----	----	----	----	----	----	----	----	----	----	----	----	----	----	----	----	----	----	----	----	----	----	----	----	----	----	----	----	----	----	----	----	----	----	----	----	----	----	----	----	----	----	----	----	----	----	----	----	----	----	----	----	----	----	----	----	----	----	----	----	----	----	----	----	----	----	----	----	----	----	----	-----

DeZURIK

www.dezurik.com

BAW BUTTERFLY VALVES SIZE 3 - 12
FLANGED VALVE ASSEMBLY

DOCT. CODE	DRAWN	KW	APPROVED	WCB
C1	CHECKED	SJ	DATE	09/11/98

A47525

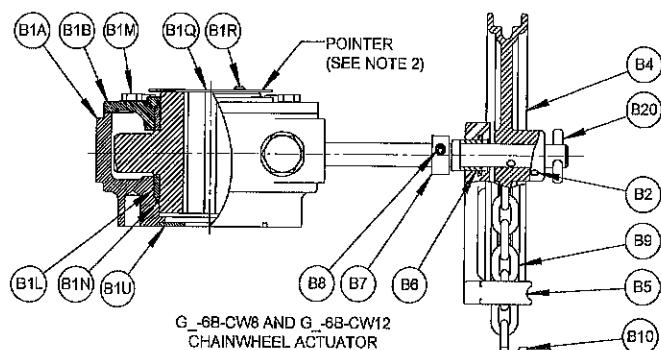

NO.	DESCRIPTION	QTY
B1	ACTUATOR ASSEMBLY	1
B1A	HOUSING	1
B1B	COVER	1
B1C	GEAR	1
B1D	WORM GEAR	1
B1E	BEARING	2
B1F	DRIVE SHAFT	1
B1G	BEARING RACE	4
B1H	THRUST BEARING	2
B1I	PIPE PLUG	2
B1J	SEAL	1
B1K	PIN	2
B1L	BEARING	2
B1M	SCREW	6
B1N	O-RING	2
B1O	NUT	2
B1P	SCREW	2
B1Q	POINTER	1
B1R	SCREW	2
B1S	PLUG	11
B1T	PLUG	1
B1U	PACKING WASHER	1
B1V	SPACER SLEEVE	2
B2	PIN (HANDWHEEL & WRENCHING SQUARE	1
B2	PIN (WRENCHING SQUARE G. -6B-N-450 OPTION ONLY)	2
B3	HANDWHEEL	1
B4	CHAINWHEEL	1
B5	CHAIN GUIDE	1
B6	BEARING	1
B7	COLLAR	1
B8	SET SCREW	1
B9	CHAIN	-
B10	CLOSING LINK	1
B11	WRENCHING SQUARE	1
B12	COVER (BURIED SERVICE ONLY)	1
B13	SCREW (BURIED SERVICE ONLY)	3
B14	OPEN TAG (24" & 30" HANDWHEEL ONLY)	1
B15	DRIVE SCREW (24" & 30" HANDWHEEL ONLY)	2
B16	ADAPTOR	1
B17	SCREW	4
B18	PIN (20" - 30" CHAINWHEEL ONLY)	1
B19	BEARING (20" - 30" CHAINWHEEL ONLY)	1
B20	PIN (8" & 12" CHAINWHEEL ONLY)	
B21	DATA PLATE	1
B22	DRIVE SCREW	2
B48	WASHER (20" - 30" CHAINWHEEL ONLY)	1
B49	SHAFT EXTENSION (INNER)	1
B50	RETAINING RING (20" - 30" CHAINWHEEL ONLY)	1
B51	O-RING (20" - 30" CHAINWHEEL ONLY)	1
B52	SCREW (20" - 30" CHAINWHEEL ONLY)	4
B53	LOCKWASHER (20" - 30" CHAINWHEEL ONLY)	4
B54	SHAFT EXTENSION (20" - 30" CHAINWHEEL ONLY)	1
B55	GASKET (20" - 30" CHAINWHEEL ONLY)	1
B56	PLUG	4

NOTE:

1. WHEN ORDERING PARTS INCLUDE VALVE SIZE AND PART NUMBER FROM DATA PLATE. ALSO INCLUDE THIS DRAWING NUMBER WITH PART NUMBER AND QUANTITY.
2. TO CONVERT GS-6B (WEATHER PROOF) TO GB-6B (BURIED SERVICE) ACTUATOR.
 - A. REMOVE POINTER.
 - B. APPLY A BEAD OF SILICONE SEALANT DOW RTV-732(1055515) TO ACTUATOR MATING SURFACE OF COVER (B12), ASSEMBLE TO ACTUATOR AND ATTACH WITH SCREW (B13).
 - C. BEFORE ADJUSTING ACTUATOR STOP SCREWS (B1P), LOOSEN JAM NUTS (B1O) AND APPLY 2 WRAPS OF STRING PACKING (1013701) TO THE ACTUATOR STOP SCREW THREADS BETWEEN JAM NUTS AND ACTUATOR HOUSING (B1A).
3. RECOMMENDED SPARE PARTS ARE ITEMS B1J, B1N, B6, B19, B51 AND B55.

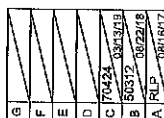

DeZURIK
Sartell, MN USA 56377
www.dezurik.com

GS-6B- AND GB-6B- MANUAL ACTUATOR WITH
CHAINWHEEL, HANDWHEEL & WRENCHING SQUARE (NUT)

DOCT. CODE	BRANCH	APPROVED
C1	CHECKED	DATE
	SN	SN
	SN	8/16/2012

A61731

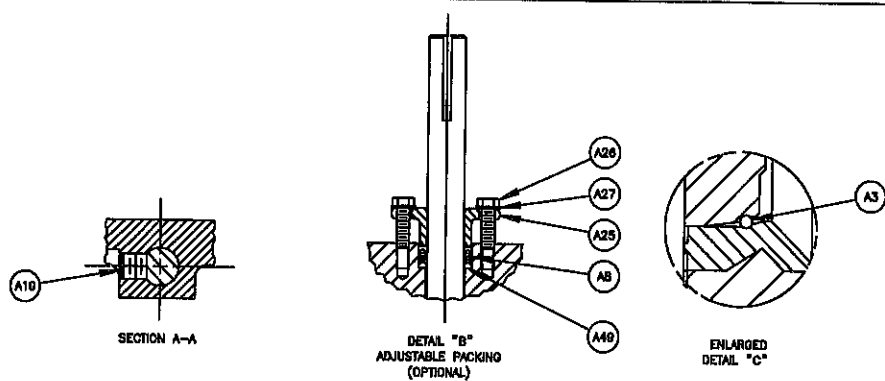

NO	PART NAME	QTY
A1	BODY	1
A2	DISC	1
A3	SEAT RING	1
A4		
A5	SHAFT	1
A6	KEY	1
A7	BEARING (UPPER JOURNAL)	1
A8	PACKING	-
A9		
A10	TORQUE PLUG	1
A11		
A12		
A13		
A14		
A15		
A16	PLUG	1
A25	GLAND	1
A26	SCREW	2
A27	WASHER	2
A32	BEARING (LOWER JOURNAL)	1
A40	VALVE CLASSIFICATION PLATE (WHEN REQ'D)	1
A41	DRIVE SCREW (USED WITH A40)	2
A49	SUPPORT RING (PTFE PACKING ONLY)	1

- NOTE:
1. WHEN ORDERING PARTS, INCLUDE VALVE SIZE AND PART NUMBER FROM DATA PLATE. ALSO INCLUDE THIS DRAWING NUMBER WITH PART NAME, NUMBER AND QUANTITY.
 2. REPLACEABLE WEAR PARTS ARE ITEMS NO A7, A8 AND A32.

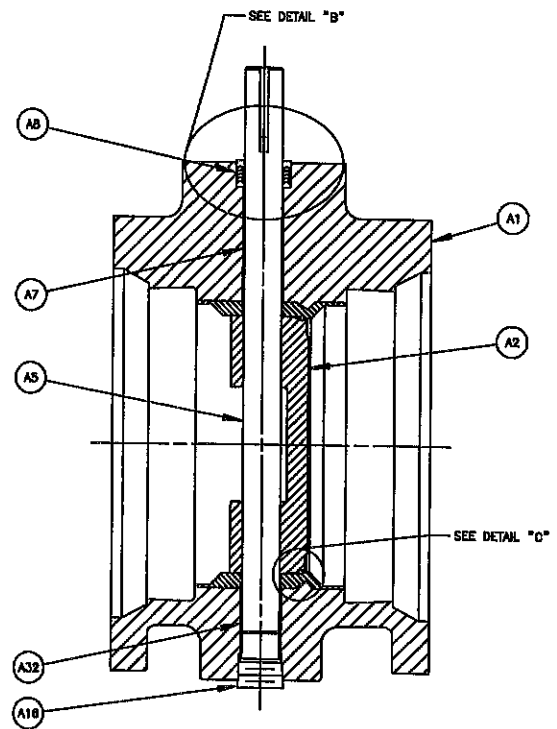
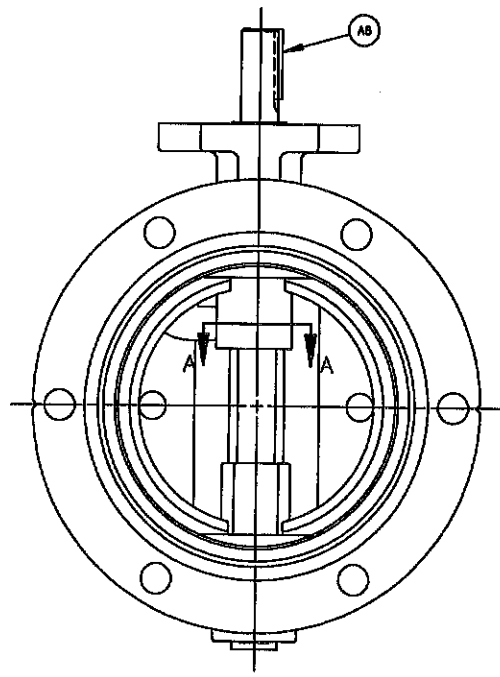
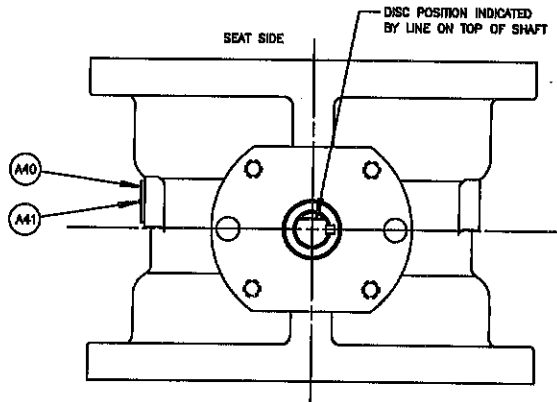

				BAW BUTTERFLY VALVES SIZE 3 - 12 MECHANICAL JOINT VALVE ASSEMBLY			
DESIGNED BY DATE	DRAWN BY DATE	CHECKED BY DATE	APPROVED BY DATE	WCB DATE	A47526		
C1				08/11/08			

www.dezurik.com

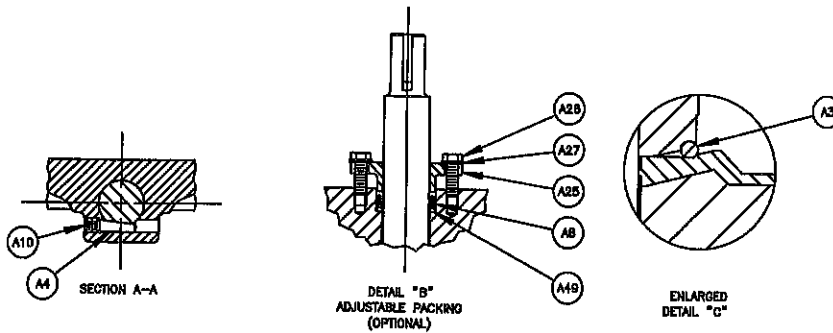

NO	PART NAME	QTY
A1	BODY	1
A2	DISC	1
A3	SEAT RING	1
A4	PIN	1
A5	SHAFT	1
A6	KEY	1
A7	BEARING (UPPER JOURNAL)	1
A8	PACKING	—
A9		
A10	SET SCREW	1
A11		
A12		
A13		
A14		
A15		
A16	PLUG	1
A25	GLAND	1
A26	SCREW	2
A27	WASHER	2
A32	BEARING (LOWER JOURNAL)	1
A40	VALVE CLASSIFICATION PLATE (WHEN REQ'D)	1
A41	DRIVE SCREW (USED WITH A40)	2
A49	SUPPORT RING (PIPE PACKING ONLY)	1

NOTE:

1. WHEN ORDERING PARTS, INCLUDE VALVE SIZE AND PART NUMBER FROM DATA PLATE. ALSO INCLUDE THIS DRAWING NUMBER WITH PART NAME, NUMBER AND QUANTITY.
2. REPLACEABLE WEAR PARTS ARE ITEMS NO A7, A8 AND A32.

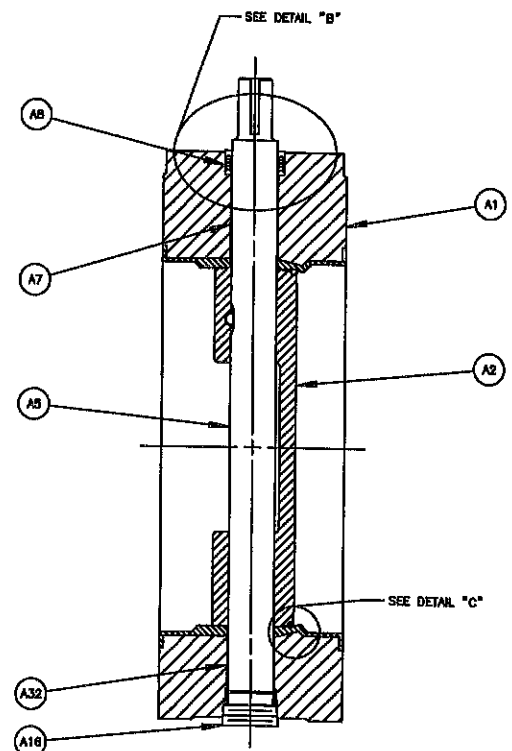
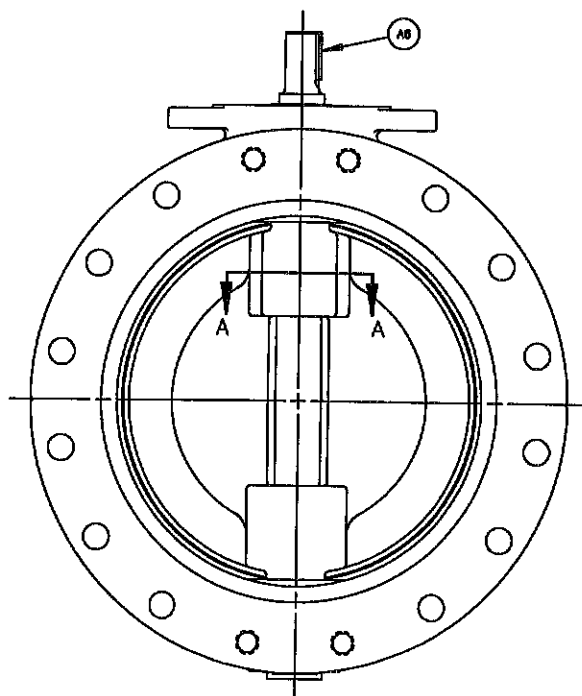
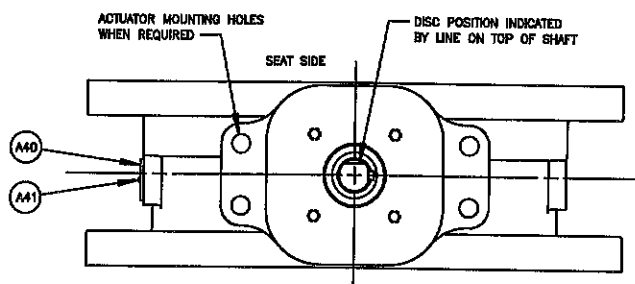

REV	DATE	BY	CHKD	APP'D
1	05/14/08	WJ	WJ	WJ
2	07/06/08	WJ	WJ	WJ
3	07/14/08	WJ	WJ	WJ
4	07/23/08	WJ	WJ	WJ
5	07/23/08	WJ	WJ	WJ

DeZURIK

www.dezurik.com

BAW BUTTERFLY VALVES SIZE 14 & 16
FLANGED VALVE ASSEMBLY

DOCT + CODE	BRN	WJ	APPROVED	WCD
C1	CHECKED	SJ	DATE	09/11/08

A47527

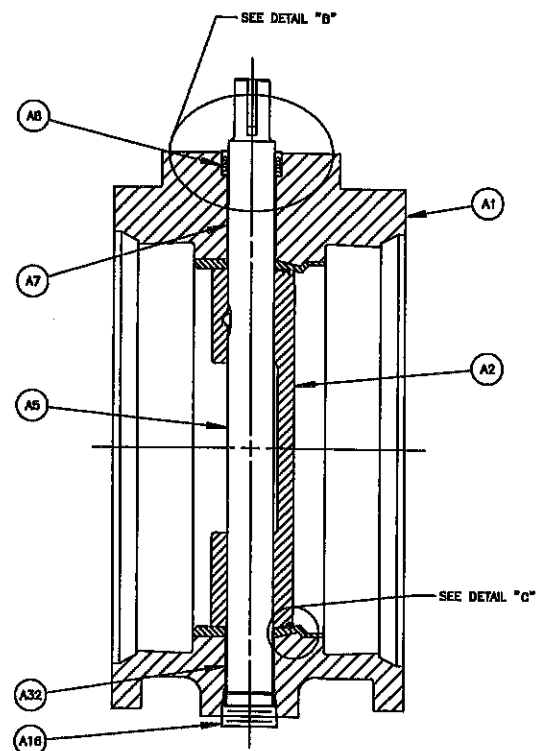
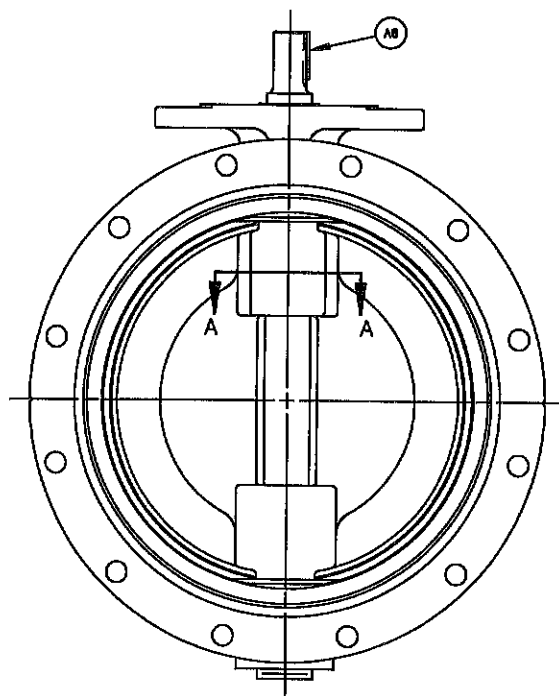
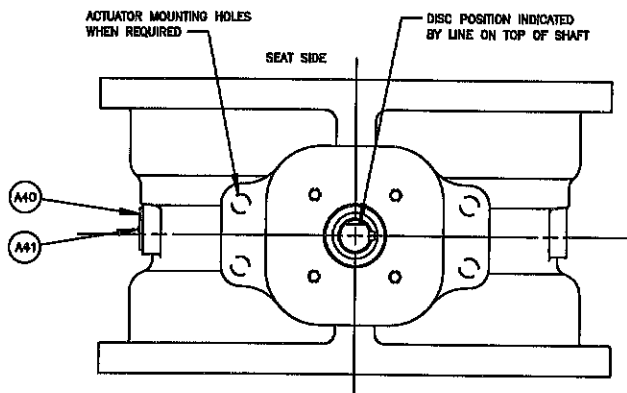
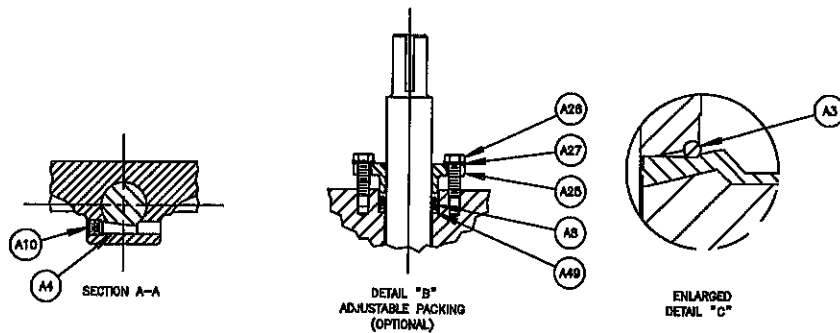

NO	PART NAME	QTY
A1	BODY	1
A2	DISC	1
A3	SEAT RING	1
A4	PIN	1
A5	SHAFT	1
A6	KEY	1
A7	BEARING (UPPER JOURNAL)	1
A8	PACKING	—
A9		
A10	SET SCREW	1
A11		
A12		
A13		
A14		
A15		
A16	PLUG	1
A25	GLAND	1
A26	SCREW	2
A27	WASHER	2
A32	BEARING (LOWER JOURNAL)	1
A40	VALVE CLASSIFICATION PLATE (WHEN REQ'D)	1
A41	DRIVE SCREW (USED WITH A40)	2
A49	SUPPORT RING (PTFE PACKING ONLY)	1

NOTE:

1. WHEN ORDERING PARTS, INCLUDE VALVE SIZE AND PART NUMBER FROM DATA PLATE. ALSO INCLUDE THIS DRAWING NUMBER WITH PART NAME, NUMBER AND QUANTITY.
2. REPLACEABLE SPARE PARTS ARE ITEMS NO A7, A8 AND A32.

REV	DATE	BY	CHKD	APPD
1	07/11/98	SW	SW	SW
2	07/11/98	SW	SW	SW
3	07/11/98	SW	SW	SW
4	07/11/98	SW	SW	SW
5	07/11/98	SW	SW	SW
6	07/11/98	SW	SW	SW
7	07/11/98	SW	SW	SW
8	07/11/98	SW	SW	SW
9	07/11/98	SW	SW	SW
10	07/11/98	SW	SW	SW

DeZURIK

www.dezurik.com

BAW BUTTERFLY VALVES SIZE 14 & 16
MECHANICAL JOINT VALVE ASSEMBLY

GOVT. CODE	DRAWN	CHKD	APPD	WCB
C1	SW	SW	SW	SW
CHECKED	DATE	DATE	DATE	DATE
SW	09/11/98			

A47528

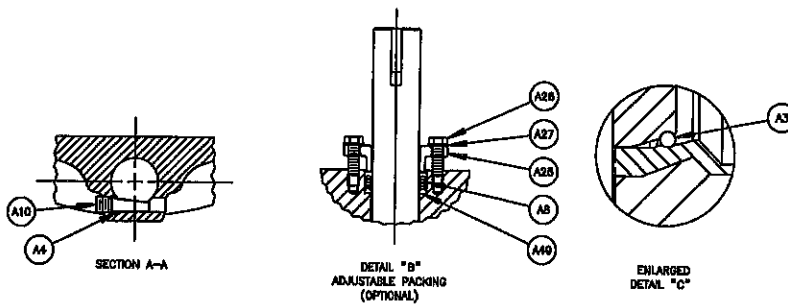

NO	PART NAME	QTY
A1	BODY	1
A2	DISC	1
A3	SEAT RING	1
A4	PIN	1
A5	UPPER SHAFT	1
A6	KEY	1
A7	BEARING (UPPER JOURNAL)	1
A8	PACKING	-
A9		
A10	SET SCREW	1
A11	LOWER SHAFT	1
A12	SET SCREW	1
A13		
A14		
A15		
A16	PLUG	1
A25	GLAND	1
A26	SCREW	2
A27	WASHER	2
A32	BEARING (LOWER JOURNAL)	1
A40	VALVE CLASSIFICATION PLATE (WHEN REQ'D)	1
A41	DRIVE SCREW (USED WITH A40)	2
A46	SUPPORT RING (PIPE PACKING ONLY)	1

NOTE:

1. WHEN ORDERING PARTS, INCLUDE VALVE SIZE AND PART NUMBER FROM DATA PLATE. ALSO INCLUDE THIS DRAWING NUMBER WITH PART NAME, NUMBER AND QUANTITY.
2. REPLACEABLE WEAR PARTS ARE ITEMS NO A7, A8 AND A32.

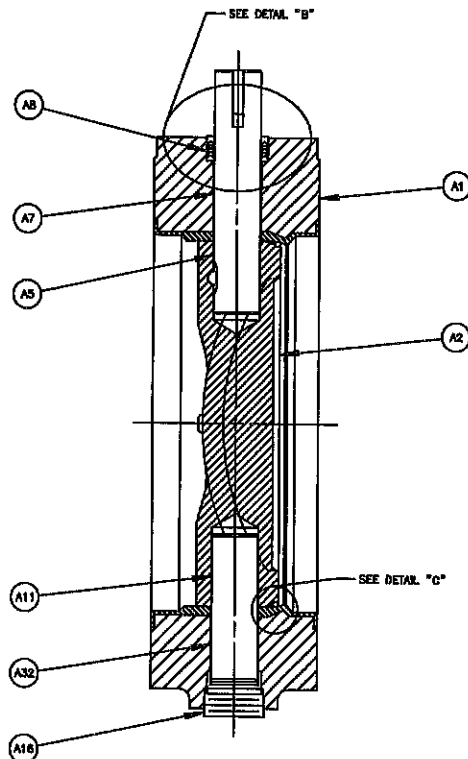
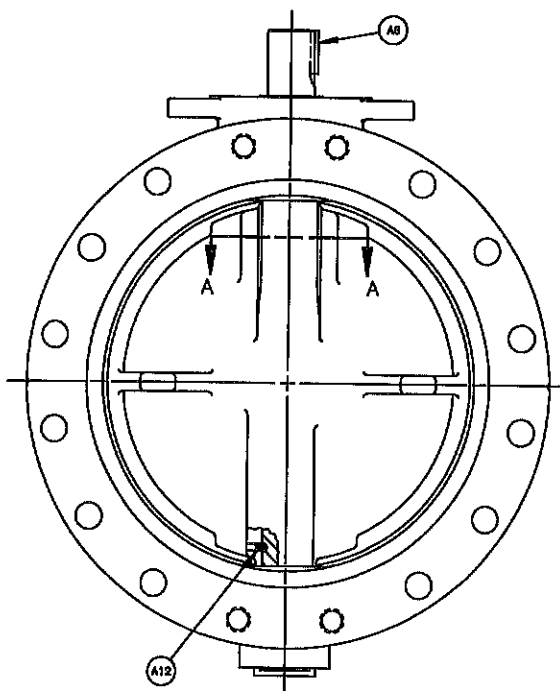
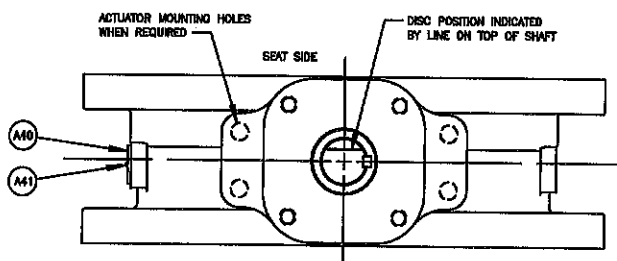

1	2	3	4	5	6	7	8	9	10	11	12	13	14	15	16	17	18	19	20	21	22	23	24	25	26	27	28	29	30	31	32	33	34	35	36	37	38	39	40	41	42	43	44	45	46	47	48	49	50	51	52	53	54	55	56	57	58	59	60	61	62	63	64	65	66	67	68	69	70	71	72	73	74	75	76	77	78	79	80	81	82	83	84	85	86	87	88	89	90	91	92	93	94	95	96	97	98	99	100
---	---	---	---	---	---	---	---	---	----	----	----	----	----	----	----	----	----	----	----	----	----	----	----	----	----	----	----	----	----	----	----	----	----	----	----	----	----	----	----	----	----	----	----	----	----	----	----	----	----	----	----	----	----	----	----	----	----	----	----	----	----	----	----	----	----	----	----	----	----	----	----	----	----	----	----	----	----	----	----	----	----	----	----	----	----	----	----	----	----	----	----	----	----	----	----	----	----	----	-----

DeZURIK

www.dezurik.com

BAW BUTTERFLY VALVES SIZE 16 & 20
FLANGED VALVE ASSEMBLY

DOC. CODE	DESIGN	APPROVED
C1	CHECKED	DATE 09/11/05

A47529

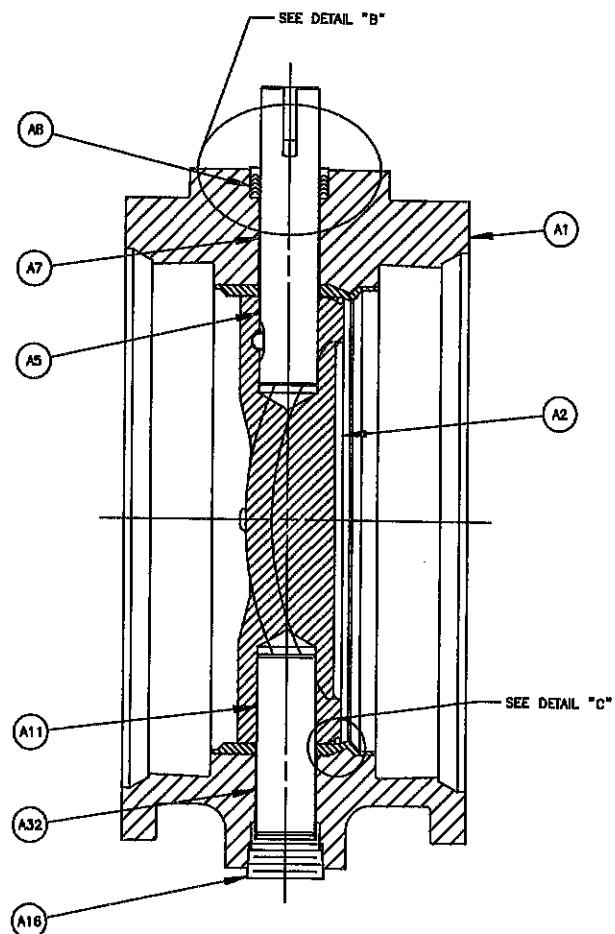
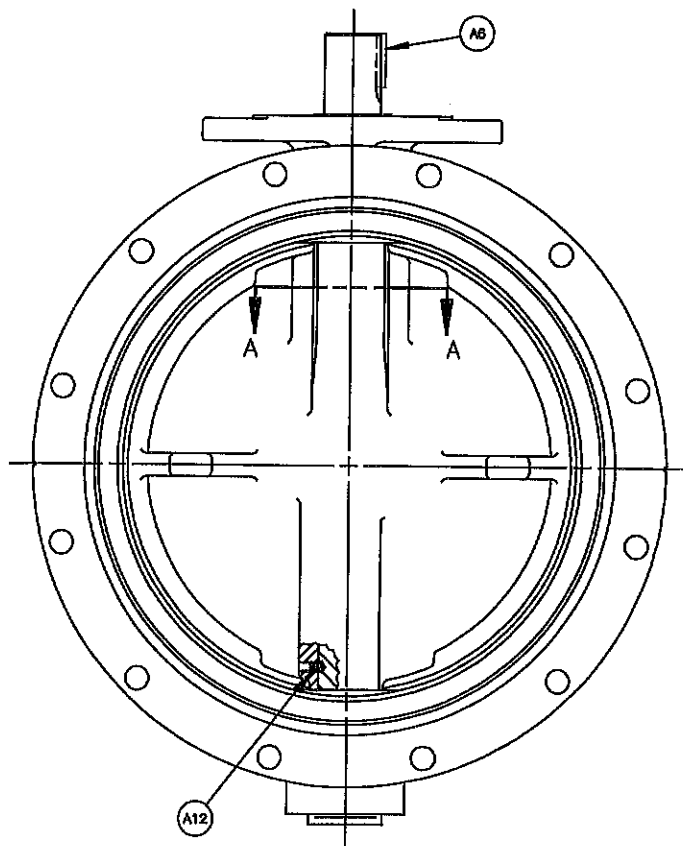
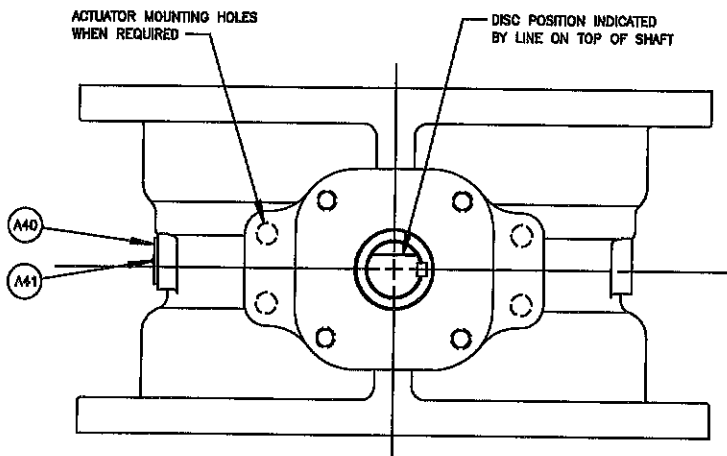
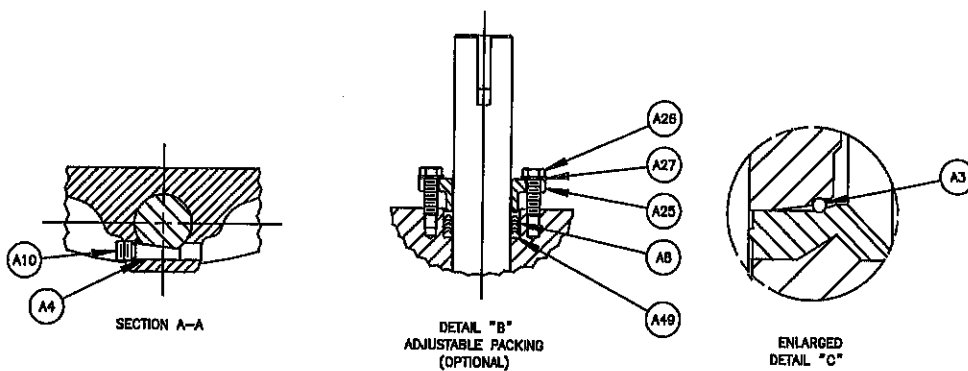

NO	PART NAME	QTY
A1	BODY	1
A2	DISC	1
A3	SEAT RING	1
A4	PIN	1
A5	UPPER SHAFT	1
A6	KEY	1
A7	BEARING (UPPER JOURNAL)	1
A8	PACKING	—
A9		
A10	SET SCREW	1
A11	LOWER SHAFT	1
A12	SET SCREW	1
A13		
A14		
A15		
A16	PLUG	1
A25	GLAND	1
A26	SCREW	2
A27	WASHER	2
A32	BEARING (LOWER JOURNAL)	1
A40	VALVE CLASSIFICATION PLATE (WHEN REQ'D)	1
A41	DRIVE SCREW (USED WITH A40)	2
A49	SUPPORT RING (PTFE PACKING ONLY)	1

NOTE:

1. WHEN ORDERING PARTS, INCLUDE VALVE SIZE AND PART NUMBER FROM DATA PLATE. ALSO INCLUDE THIS DRAWING NUMBER WITH PART NAME, NUMBER AND QUANTITY.
2. REPLACEABLE WEAR PARTS ARE ITEMS NO A7, A8 AND A32.

7/1/80	07/14/82
1/1/85	07/21/74
08/23	02/24/75
1/2/84	07/16/80
01/18	02/12/84
07/11	02/26/84



www.dezurik.com

BAW BUTTERFLY VALVES SIZE 18 & 20
MECHANICAL JOINT VALVE ASSEMBLY

DOCT. CODE	DRAWN	APPROVED	WOB
C1	CHECKED	DATE	09/11/98

A47530

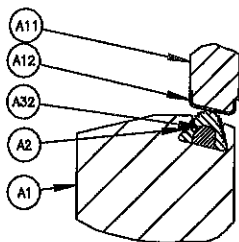

DETAIL "A"
(ENLARGED)

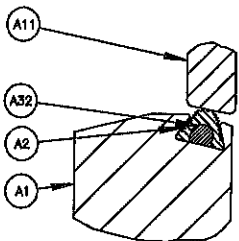

DETAIL "A"
STAINLESS STEEL DISC (OPTIONAL).
(ENLARGED)

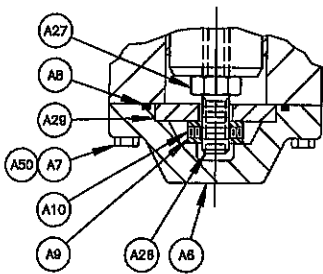

DETAIL "B"
(ENLARGED)

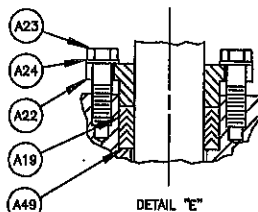

DETAIL "E"
(ENLARGED)
ADJUSTABLE PACKING
(OPTIONAL)

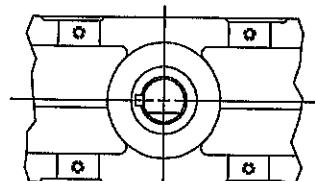

SEAT SIDE

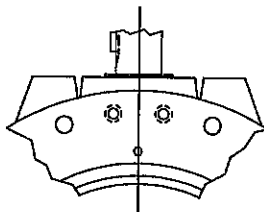

DETAIL "D"
ACTUATOR MOUNTING
STYLE FOR 250B
28-48 SIZE VALVES

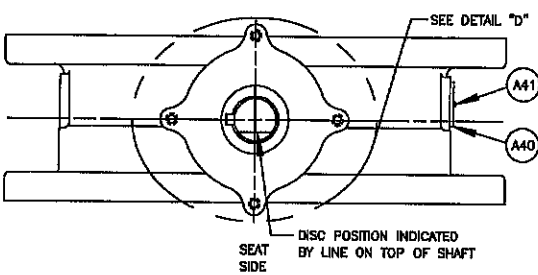

SEAT SIDE
DISC POSITION INDICATED
BY LINE ON TOP OF SHAFT

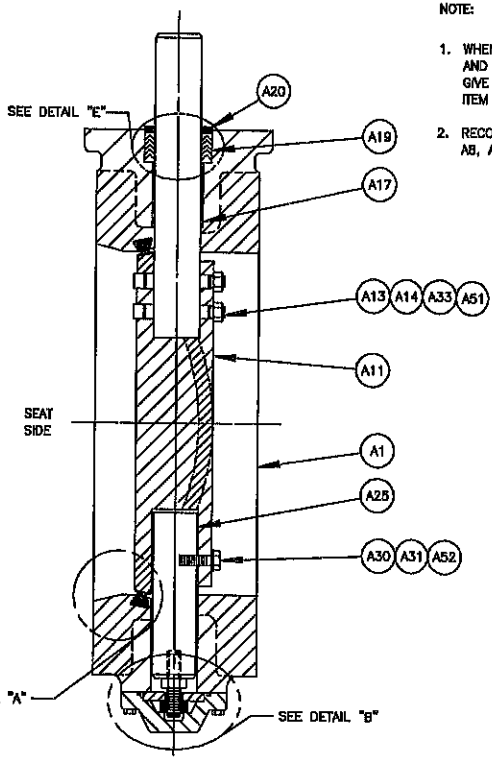
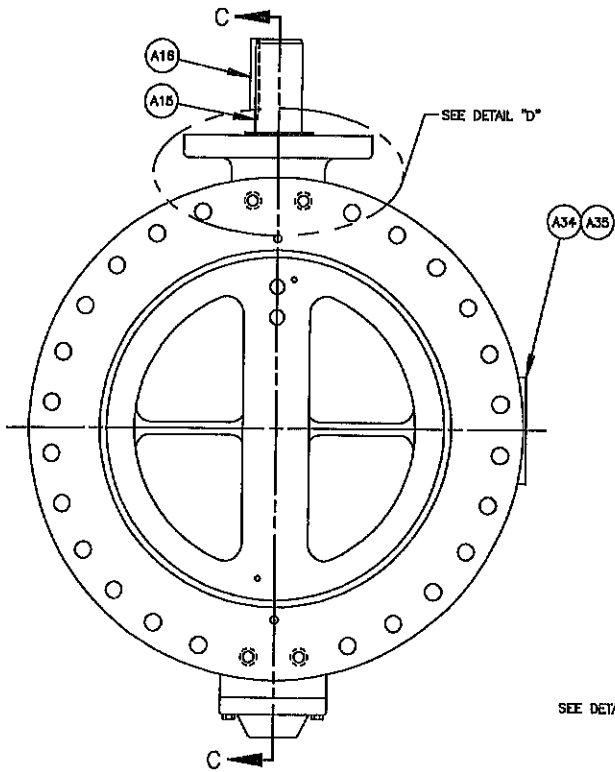

SECTION C-C

NO.	PART NAME	QTY.
A1	BODY	1
A2	SEAT	1
A3		
A4		
A5		
A6	THRUST BEARING COVER	1
A7	SCREW	4
A8	O-RING	1
A9	THRUST COLLAR	1
A10	SET SCREW	2
A11	DISC	1
A12	DISC EDGE (EXCEPT SST DISC)	1
A13	PIN	2
A14	NUT	2
A15	UPPER SHAFT	1
A16	KEY	1
A17	BEARING	2
A18		
A19	PACKING	—
A20	SPACER (28-48 VALVES, TON PACKING ONLY)	—
A21		
A22	GLAND (OPTIONAL)	1
A23	SCREW	2
A24	SCREW (SIZE 48 CL 150B & 250B)	3
A24	WASHER	2
A24	WASHER (SIZE 48 CL 150B & 250B)	3
A25	LOWER SHAFT	1
A26	ADJUSTING SCREW	1
A27	JAM NUT	1
A28		
A29	THRUST PLATE	1
A30	SCREW	1
A31	LOCKWASHER	1
A32	EPOXY	—
A33	O-RING	2
A34	SCREW	2
A35	CAUTION TAG	1
A40	VALVE CLASSIFICATION PLATE (WHEN REQ'D)	1
A41	DRIVE SCREW (USED WITH A40)	2
A49	SUPPORT RING (PTFE PACKING ONLY)	1
A50	WASHER (FUSION COATING)	4
A51	WASHER (FUSION COATING)	2
A52	WASHER (FUSION COATING)	1

NOTE:

1. WHEN ORDERING PARTS, SPECIFY VALVE SIZE AND MODEL NUMBER FROM DATA PLATE, ALSO GIVE DRAWING NUMBER WITH PART NAME, ITEM NUMBER AND QUANTITY.
2. RECOMMENDED SPARE PARTS ARE ITEMS NO. A2, A8, A17, A19 AND A20.

1	25013	05/19/16
2	04460	07/01/17
3	01102	07/27/14
4	04135	10/12/12
5	02043	01/24/11
6	01294	07/12/08
7	04014	07/10/04
8	01103	05/20/02
9	01104	07/10/04
10	01105	07/10/04
11	01106	07/10/04
12	01107	07/10/04
13	01108	07/10/04
14	01109	07/10/04
15	01110	07/10/04
16	01111	07/10/04
17	01112	07/10/04
18	01113	07/10/04
19	01114	07/10/04
20	01115	07/10/04
21	01116	07/10/04
22	01117	07/10/04
23	01118	07/10/04
24	01119	07/10/04
25	01120	07/10/04
26	01121	07/10/04
27	01122	07/10/04
28	01123	07/10/04
29	01124	07/10/04
30	01125	07/10/04
31	01126	07/10/04
32	01127	07/10/04
33	01128	07/10/04
34	01129	07/10/04
35	01130	07/10/04
36	01131	07/10/04
37	01132	07/10/04
38	01133	07/10/04
39	01134	07/10/04
40	01135	07/10/04
41	01136	07/10/04
42	01137	07/10/04
43	01138	07/10/04
44	01139	07/10/04
45	01140	07/10/04
46	01141	07/10/04
47	01142	07/10/04
48	01143	07/10/04
49	01144	07/10/04
50	01145	07/10/04
51	01146	07/10/04
52	01147	07/10/04
53	01148	07/10/04
54	01149	07/10/04
55	01150	07/10/04
56	01151	07/10/04
57	01152	07/10/04
58	01153	07/10/04
59	01154	07/10/04
60	01155	07/10/04
61	01156	07/10/04
62	01157	07/10/04
63	01158	07/10/04
64	01159	07/10/04
65	01160	07/10/04
66	01161	07/10/04
67	01162	07/10/04
68	01163	07/10/04
69	01164	07/10/04
70	01165	07/10/04
71	01166	07/10/04
72	01167	07/10/04
73	01168	07/10/04
74	01169	07/10/04
75	01170	07/10/04
76	01171	07/10/04
77	01172	07/10/04
78	01173	07/10/04
79	01174	07/10/04
80	01175	07/10/04
81	01176	07/10/04
82	01177	07/10/04
83	01178	07/10/04
84	01179	07/10/04
85	01180	07/10/04
86	01181	07/10/04
87	01182	07/10/04
88	01183	07/10/04
89	01184	07/10/04
90	01185	07/10/04
91	01186	07/10/04
92	01187	07/10/04
93	01188	07/10/04
94	01189	07/10/04
95	01190	07/10/04
96	01191	07/10/04
97	01192	07/10/04
98	01193	07/10/04
99	01194	07/10/04
100	01195	07/10/04

DeZURIK
AFCO | HILTON
www.dezurik.com

BAW BUTTERFLY VALVES SIZE 24-48 CL 150B AND CL 250B
AND 20 CL 250B FLANGED VALVE ASSEMBLY

DOCT. CODE	DRAWN	FW	APPROVED	WCB
C1	CHECKED	WCB	DATE	12/12/96

A47719

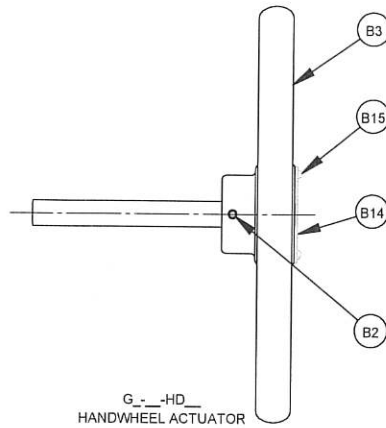
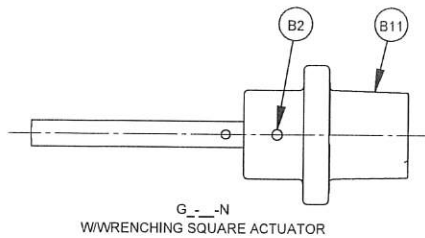

NOTE:

1. WHEN ORDERING PARTS, INCLUDE VALVE SIZE AND PART NUMBER FROM DATA PLATE. ALSO INCLUDE THIS DRAWING NUMBER WITH PART NAME, NUMBER AND QUANTITY.

2. TO CONVERT GS-(WEATHER PROOF) ACTUATOR TO GB-(BURIED SERVICE) ACTUATOR:

A. REMOVE POINTER.

B. APPLY A BEAD OF SILICONE SEALANT DOW RTV-732 (1055515) TO ACTUATOR MATING SURFACE OF COVER (B12), ASSEMBLE TO ACTUATOR AND ATTACH WITH SCREWS (B13).

C. BEFORE ADJUSTING ACTUATOR STOPS (B1P), LOOSEN JAM NUTS (B1O) AND APPLY 2 WRAPS OF STRING PACKING (1013701) TO THE ACTUATOR STOP THREADS BETWEEN JAM NUTS AND ACTUATOR (B1).

NO	DESCRIPTION	QTY
B1	ACTUATOR ASSEMBLY	1
B1A	HOUSING	1
B1B	COVER	1
B1C	GEAR	1
B1D	WORM GEAR	1
B1E	BEARING	2
B1F	DRIVE SHAFT	1
B1G	BEARING RACE	4
B1H	THRUST BEARING	2
B1I	PIPE PLUG	2
B1J	SEAL	1
B1K	PIN	2
B1L	BEARING	2
B1M	SCREW	6
B1N	O-RING	2
B1O	NUT	2
B1P	SCREW	2
B1Q	POINTER	1
B1R	SCREW	2
B1S	PLUG	11
B1T	PLUG	1
B2	PIN (HANDWHEEL & WRENCHING SQUARE)	1
B2	PIN (CHAINWHEEL)	1
B3	HANDWHEEL	1
B4	CHAINWHEEL	1
B5	CHAIN GUIDE	1
B6	BEARING	1
B7	COLLAR	1
B8	SET SCREW	1
B9	CHAIN	-
B10	CLOSING LINK	1
B11	WRENCHING SQUARE	1
B12	COVER (BURIED SERVICE ONLY)	1
B13	SCREW (BURIED SERVICE ONLY)	3
B14	OPEN TAG (24", 30" & 36" HANDWHEEL ONLY)	1
B15	DRIVE SCREW (24", 30" & 36" HANDWHEEL ONLY)	2
B16	ADAPTOR	1
B17	SCREW	4
B18	LOCKWASHER	4
B19	BEARING	1
B20	PIN (CHAINWHEEL)	1

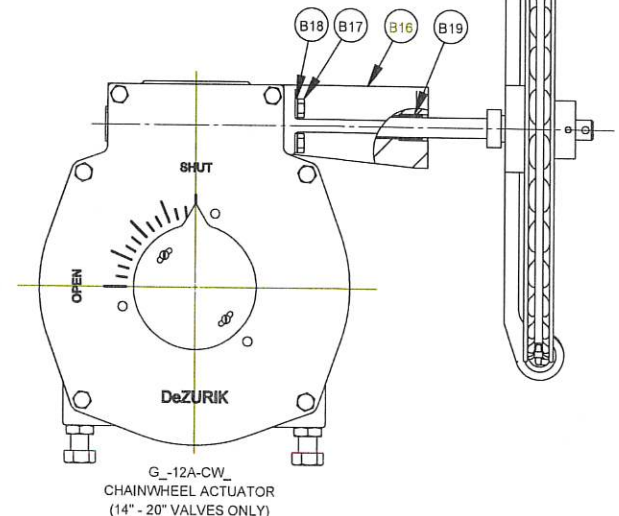
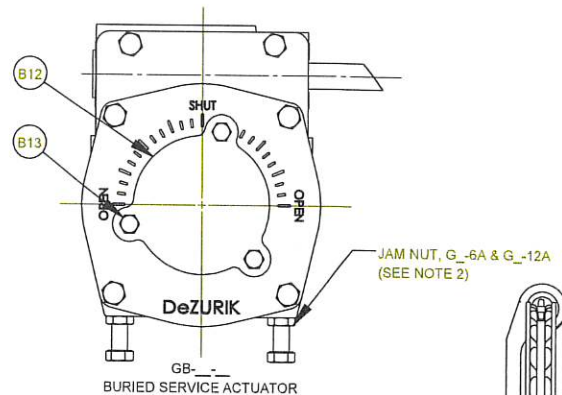
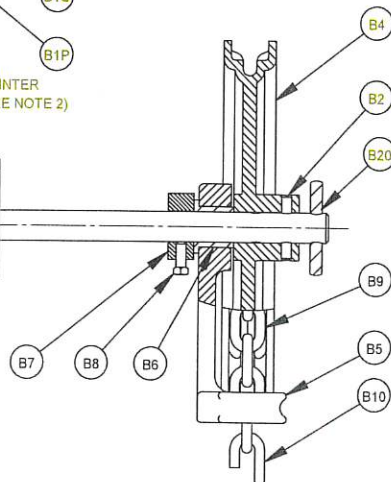
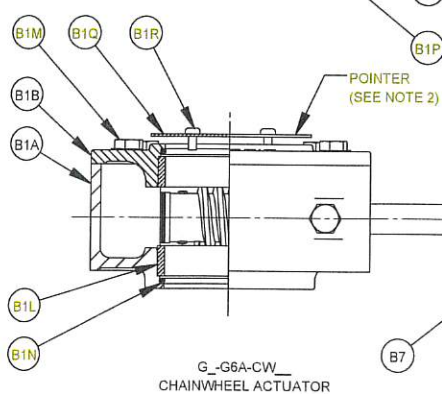
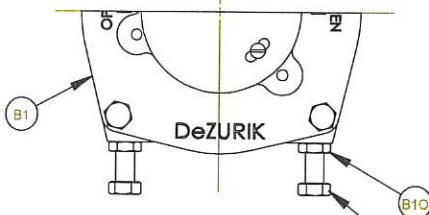
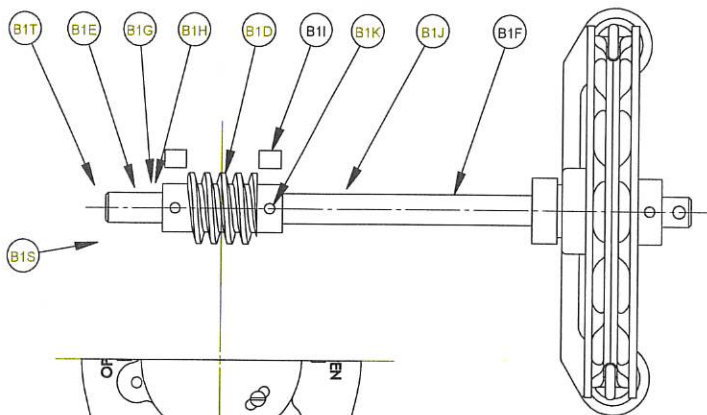

G	50312	6/28/15
F	50312	03/08/16
E	50312	06/28/13
D	50312	07/15/09
C	50312	01/05/09
B	50312	05/20/08
A	50312	05/20/08



DeZURIK
Sartell, MN USA 56377
www.dezurik.com

DOCT. CODE	DRAWN	TC	APPROVED	SN
C1	CHECKED	DATE	12/18/05	

GS-6A, GB-6A, GS-12A & GB-12A MANUAL ACTUATORS WITH CHAINWHEEL, HANDWHEEL AND WRENCHING SQUARE (NUT)

A55615

NO	PART NAME	QTY
P1	ADAPTOR	1
P2	SCREW	4
P3	LOCKWASHER	4
P4	SCREW	4
P5	DATA PLATE	1
P6	DRIVE SCREW	2
P10	LOCKWASHER	4

NOTE:

1. WHEN ORDERING PARTS, INCLUDE VALVE SIZE AND PART NUMBER FROM DATA PLATE. ALSO INCLUDE THIS DRAWING NUMBER WITH PART NAME, NUMBER AND QUANTITY.

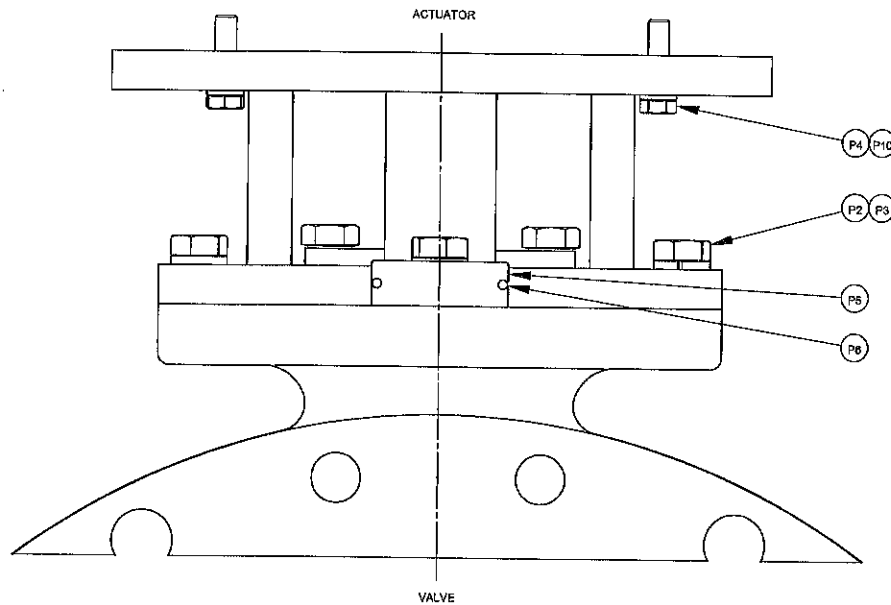

ALTERNATE VIEW SHOWING
OPTIONAL ADJUSTABLE PACKING

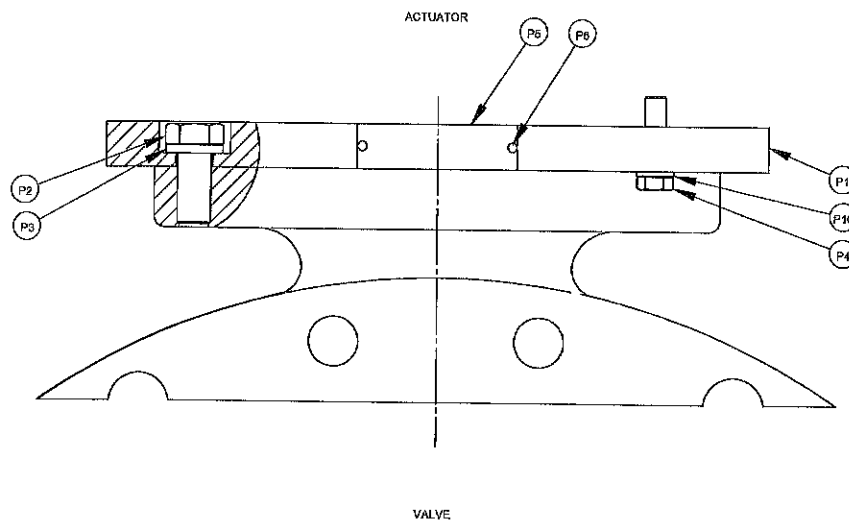

Q	L	M	D	C	B	A
					56312-0128/10	56312-0515/02

DeZURIK Sorell, MN USA 56377
www.dezurik.com

DOCT: CODE	DESIGN	APPROVED
C1	CHECKED	GK
		DATE
		02/06/07

G-12A MANUAL ACTUATOR
FOR USE WITH 24-30 BAW BUTTERFLY VALVES

A57211

PART LIST			
ITEM	DESCRIPTION	MATERIAL	NOTES
1	CAF SCREW	ASTM	GROUP 2, 4, 6
2	WRENCH NUT	F538	ASTM
3	STIFFING BOX	DUCTILE IRON	ASTM
4	STIFFING BOX BOLTS	DUCTILE IRON	ASTM
5	STIFFING BOX NUTS	DUCTILE IRON	ASTM
6	CHAMF	DUCTILE IRON	ASTM
7	CHAMF	DUCTILE IRON	ASTM
8	ANTI-FRICTION WASHER	DUCTILE IRON	ASTM
9	WASHER	DUCTILE IRON	ASTM
10	WASHER	DUCTILE IRON	ASTM
11	WASHER	DUCTILE IRON	ASTM
12	WASHER	DUCTILE IRON	ASTM
13	WASHER	DUCTILE IRON	ASTM
14	WASHER	DUCTILE IRON	ASTM
15	WASHER	DUCTILE IRON	ASTM
16	WASHER	DUCTILE IRON	ASTM
17	WASHER	DUCTILE IRON	ASTM
18	WASHER	DUCTILE IRON	ASTM
19	WASHER	DUCTILE IRON	ASTM
20	WASHER	DUCTILE IRON	ASTM
21	WASHER	DUCTILE IRON	ASTM
22	WASHER	DUCTILE IRON	ASTM
23	WASHER	DUCTILE IRON	ASTM

NOTES

- RUBBER ENCAPULATED DISC
- THE INTERIOR SURFACE OF THE BODY AND BONNET ARE COATED WITH FUSION BONDING EPOXY.
- ALLOY 6061 OR ALLOY 6063

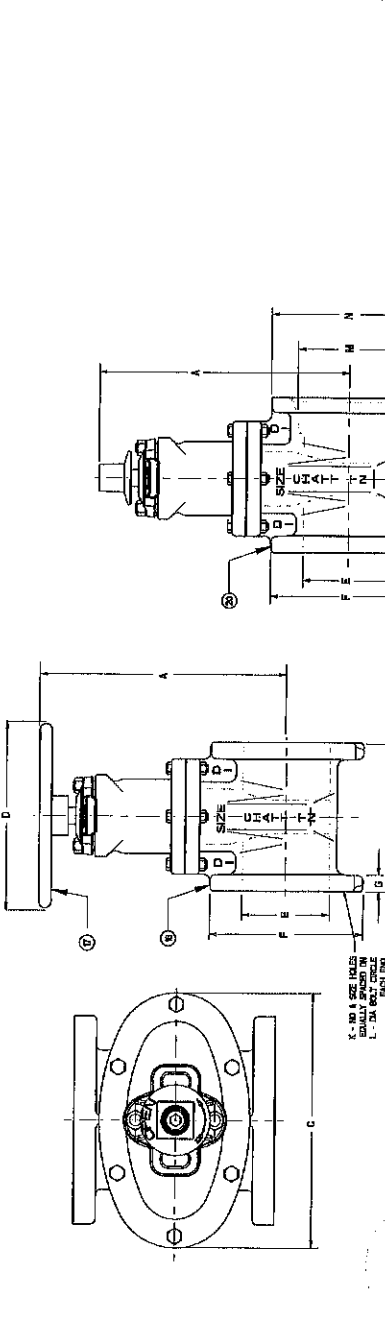

FLANGE X MECH. JOINT ENDS

FLANGE X MECH. JOINT ENDS

FLANGE X MECH. JOINT ENDS

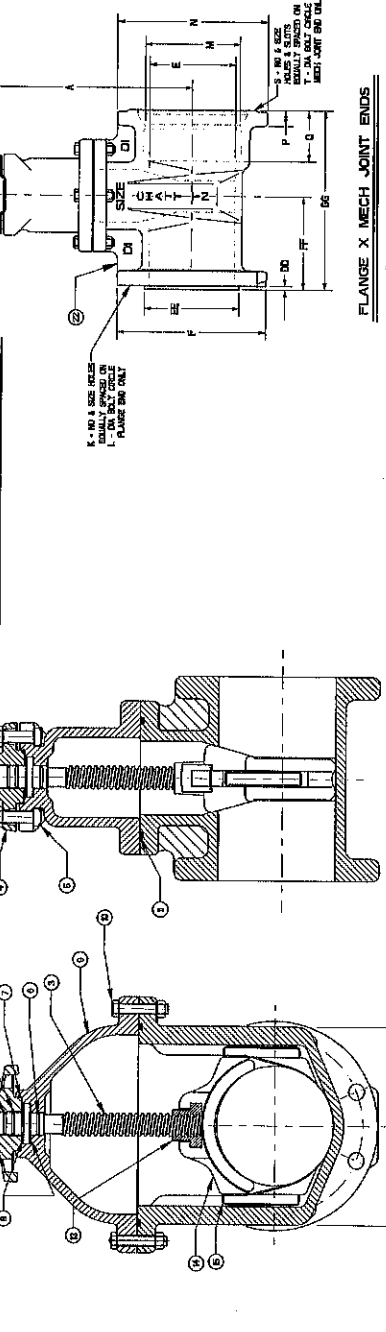

FLANGE X MECH. JOINT ENDS

FLANGE X MECH. JOINT ENDS

FLANGE X MECH. JOINT ENDS

VALVE SIZE	A	B	C	D	E	F	G	H	I	J	K	L	M	N	P	Q	R	S	T	U	V	W	X	Y	Z	AA	AB	AC	AD	AE	AF	AG	TURN TO OPEN
3	12.38	6.02	6.63	8.00	3.30	7.50	0.80	8.00	4.00	6.00	4.00	7.50	0.94	2.50	0.94	2.50	0.94	2.50	0.94	2.50	0.94	2.50	0.94	2.50	0.94	2.50	0.94	2.50	0.94	2.50	0.94	2.50	1

APPROVED

By *Steve Dwyer* at 2:26 pm, Oct 06, 2022

UPDATED DISC NUT ON SEC 09/20/22

MUELLER CONFIDENTIAL: TITLE TO AND OWNERSHIP OF THIS ENGINEERING DATA REMAINS IN MUELLER COMPANY. NO USE IS TO BE MADE OF THIS DATA EXCEPT AS SPECIFICALLY AUTHORIZED BY MUELLER COMPANY. ASSENT ON THE PART OF THE RECIPIENTS TO THESE CONDITIONS IS PRESUMED.

UPDATED DISC HUT
MATERIAL OPTION
550 00170/22

APPROVED
By Matt Sliger at 2:26 pm, Oct 06, 2022

FOR THE 3000 • 700 TEST

MUELLER

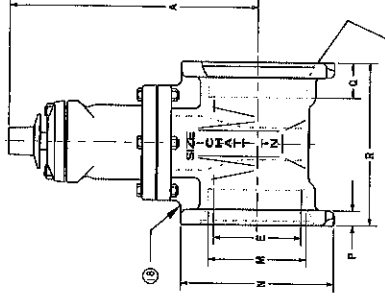

FLANGE X MECH JOINT ENDS
TAPPING VALVE

MECHANICAL JOINT ENDS

1. RUBBER ENCAPSULATED DISC
CASTING - CAST IRON ASTM A205 CLASS B
CASTING - CAST IRON ASTM A205 CLASS B
MANUFACTURERS - PERMAN TO CHANGE MATERIAL TO DUCTILE IRON
ASTM A536 65-46 PERMAN
2. THE INTERIOR/EXTENSION OF THE BODY AND BONNET
ARE COATED WITH FLAME SAVED ENAMEL.
3. ALLOY STEELS OR ALLOY 67860 ④

NOTES
1 RUBBER ENCAPSULATED DISC

