



CENTRALBIDDING
FROM CENTRAL AUCTION HOUSE

**5000113118 - ONE YEAR CONTRACT FOR THE SUPPLY OF WATER
METER BOXES AND RELATED ITEMS**
Jefferson Parish Government

Project documents obtained from www.CentralBidding.com
18-May-2015 09:01:35 AM



Bid Number 50 - 00113118

One-Time Purchase of Water Meter Boxes and Related Items for the
Jefferson Parish Department of Public Works – Water

JUNE 04, 2015 for 2:00pm

ATTENTION VENDORS!!!

Please review all pages and respond accordingly, complying with all provisions in the technical specifications and Jefferson Parish Instructions for Bidders and General Terms and Conditions. All bids must be received in the Purchasing Department by the bid due date and time.

**Jefferson Parish Purchasing Department
200 Derbigny Street
General Government Building, Suite 4400
Gretna, LA 70053
Ms. Laniel L. Francis
lfrancis@jeffparish.net
504.364.2690**



JEFFERSON PARISH

DEPARTMENT OF PURCHASING

WWW.JEFFPARISH.NET

JOHN F. YOUNG, JR.
PARISH PRESIDENT

BRENDA J. CAMPOS
DIRECTOR

May 14, 2015

ADDENDUM NO.1

Bid No.: 50-00113118

Bid Opening Date: June 04, 2015

**For: ONE YEAR CONTRACT FOR THE SUPPLY OF WATER METER BOXES AND RELATED ITEMS
FOR THE JEFFERSON PARISH DEPARTMENT OF PUBLIC WORKS – WATER**

Correction of the Bid Description:

1. The listed description has been corrected to state – One Year Contract for the Supply of Water Meter Boxes and Related items.

Correction of Specification(s):

1. All part numbers are correct, as per the end user department

NOTE: Bid Opening date will remain – June 04, 2015 for 2:00pm.

Sincerely,

A handwritten signature in black ink, reading "Laniel L. Francis", is written over a horizontal line.

Laniel L. Francis, Buyer II
Jefferson Parish Purchasing Department

Bidders must acknowledge all addenda on the bid form. Bidder acknowledges receipt of this addendum on the bid form as indicated. Failure to do so will result in bid rejection.

This addendum is a part of the contract documents and modifies the original bidding documents and specifications. The contents of this addendum shall be included in the contract documents. Changes made by this addendum shall take precedence over the documents of earlier date.



JEFFERSON PARISH
DEPARTMENT OF PURCHASING

WWW.JEFFPARISH.NET

JOHN F. YOUNG, JR.
PARISH PRESIDENT

BRENDA J. CAMPOS
DIRECTOR

May 22, 2015

ADDENDUM NO.2

Bid No.: 50-00113118

Bid Opening Date: June 04, 2015

**For: ONE YEAR CONTRACT FOR THE SUPPLY OF WATER METER BOXES AND RELATED ITEMS
FOR THE JEFFERSON PARISH DEPARTMENT OF PUBLIC WORKS – WATER**

Correction of Specification(s):

1. Line Item No. 4 – 0060 reads: Cast Iron Meter Box and Cover Assemblies, for ¾ Inch and 1 Inch Meters Oval Shade Box Dimensions-19-1/4 Inch in L by 10-3/8 Inch W by 11-3/8 Inch H Cover Dimensions: 18-5/16 Inch L By 9-5/8 Inch W By 2 Inch H Sigma MB381 38550.
 - a. The Part No. Should read - MB281
2. Line Item No. 5 – 0070 reads: Replacement Covers only ¾ Inch 9 and 1 Inch Cast Iron Meter Boxes Oval Shape 18-5/16 Inch L by 9-5/8 Inch W by 2 Inch H Sigma MB3811 38351.
 - a. The Part No. Should read – MB2811
3. The corrections have been reflected on the Unit Price Form, of the bid packet on pages 6 and 7.
4. Instruction 12 has been added to the bidding instruction requirements on page 3.

NOTE: Bid Opening date will remain – June 04, 2015 for 2:00pm.

Sincerely, .

Laniel L. Francis, Buyer II
Jefferson Parish Purchasing Department

Bidders must acknowledge all addenda on the bid form. Bidder acknowledges receipt of this addendum on the bid form as indicated. Failure to do so will result in bid rejection.

This addendum is a part of the contract documents and modifies the original bidding documents and specifications. The contents of this addendum shall be included in the contract documents. Changes made by this addendum shall take precedence over the documents of earlier date.

DATE: 5/13/2015

INVITATION TO BID
THIS IS NOT AN ORDER

BID NO.: 50-00113118

JEFFERSON PARISH

PURCHASING DEPARTMENT
P.O. BOX 9
GRETNA, LA. 70054-0009
504-364-2678

Page: 1

BUYER: LFRANCIS@jeffparish.net

BIDS WILL BE RECEIVED IN THE PURCHASING DEPARTMENT, SUITE 4400, JEFFERSON PARISH GENERAL GOVERNMENT BUILDING, 200 DERBIGNY STREET, GRETNA, LA 70053 UNTIL 2:00 PM, 6/04/2015 AND PUBLICLY OPENED THEREAFTER.

LATE BIDS WILL NOT BE ACCEPTED

Unless submitting via online (see Page 3), each bid must be submitted in a sealed envelope bearing on the outside; the name of the Bidder, his address, and the name of the project for which the bid is submitted and the bid number.

NOTE: ONLY BIDS WRITTEN IN INK OR TYPEWRITTEN, AND PROPERLY SIGNED BY A MEMBER OF THE FIRM OR AUTHORIZED REPRESENTATIVE, WILL BE ACCEPTED. PENCIL AND/OR PHOTOSTATIC FIGURES OR SIGNATURES SHALL RESULT IN BID REJECTION.

INSTRUCTIONS FOR BIDDERS AND GENERAL CONDITIONS

THE FOLLOWING INSTRUCTIONS APPLY TO ALL BIDS

All bids submitted are subject to these instructions and general conditions and any special conditions and specifications contained herein, all of which are made part of this bid proposal reference. By submitting a bid, vendor agrees to comply with all provisions of Louisiana Law as well compliance with the Jefferson Parish Code of Ordinances, Louisiana Code of Ethics, applicable Jefferson Parish ethical standards and Jefferson Parish Resolution No. 113646 and/or Resolution No. 113647.

All vendors submitting bids must register as a Jefferson Parish vendor if not already yet registered. Bidders may be required to furnish current W-9 Forms and respective Tax Identification Numbers within 10 days after bid opening if such information is not on file or not up to date. Forms to register may be downloaded from www.purchasing.jeffparish.net and clicking on Vendor Information.

All quotations shall be based on F.O.B. Agency warehouse or job site, anywhere within the Parish as designated by the Purchasing Department. This provision does not apply to public works projects

JEFFERSON PARISH requires all products to be new (current) and all work must be performed according to standard practices for the project. Unless otherwise specified, no aftermarket parts will be accepted. Unless otherwise specified, all workmanship and materials must have at least one (1) year guaranty, in writing, from the date of delivery and/or acceptance of the project. Any deviations or alterations from the specifications must be indicated and/or supporting documentation supplied with bid submission.

Bidders should submit all questions in writing and fax them to the Purchasing Department at (504) 364-2693 no later than FIVE (5) working days prior to bid opening. Bid numbers should be mentioned in all requests. Questions may also be emailed to the buyer for this bid at the email address listed above. If submitting online, vendors may send questions via the E-Procurement site no later than Five (5) working days prior to the bid opening.

If this bid requires a pre-bid conference (see Additional Requirements section), bidders are advised that such conference will be held to allow bidders the opportunity to identify any discrepancies in the bid specifications and seek further clarification regarding instructions. The Purchasing Department will issue a written response to bidders' questions in the form of an Addendum. Please note that all official communication will be expressed in the form of an addendum.

All formal Addenda require written acknowledgement on the bid form by the bidder. Failure to acknowledge an Addendum on the bid form shall cause the bid to be rejected. JEFFERSON PARISH reserves the right to award bid to next lowest responsive and responsible bidder in this event.

The purpose and intention of this invitation to bid is to afford all suppliers an equal opportunity to bid on all construction, maintenance, repair, operating supplies and/or equipment listed in this bid proposal. JEFFERSON PARISH WILL ACCEPT ONE BID ONLY FROM EACH VENDOR. Items bid must meet specifications.

DATE: 5/13/2015

BID NO.: 50-00113118

Page: 2

JEFFERSON PARISH will accept one price for each item unless otherwise indicated. Two or more prices for one item will result in bid rejection. Bidders are required to complete, sign and return the bid form and/or complete and return the associated line item pricing forms as indicated.

If the bid exceeds \$30,000.00 and the company is duly authorized to do business in the state of Louisiana, a corporate resolution must be submitted with the bid or the person signing the bid documents must be listed on the Louisiana Secretary of State's website as an officer of the corporation, unless bidder has otherwise complied with LSA-R.S. 38:2212(A)(1)(c) or LSA-R.S. 38:2212 (O). If the bid is in excess of \$30,000 and bidder is registered out of the state of Louisiana, a corporate resolution must be submitted with the bid, unless bidder has otherwise complied with LSA-R.S. 38:2212(A)(1)(c) or LSA-R.S. 38:2212 (O). Failure to comply will cause bid to be rejected; the Parish reserves the right to award bid to the next lowest responsive and responsible bidder in this event. Bids submitted by Owner or Sole Proprietorships must include certification that he or she owns the entity for which the bid is signed. Sole proprietors submitting bids for public works projects shall within 10 days after bid opening submit sole proprietorship certification.

NOTE: A sample corporate resolution can be downloaded from our website <http://purchasing.jeffparish.net> or you may provide your own document. A sample certification of sole proprietorship can also be downloaded from our website <http://purchasing.jeffparish.net> or you may provide your own document.

INSTRUCTIONS FOR BIDDERS AND GENERAL CONDITIONS

A. AWARD OF CONTRACT: JEFFERSON PARISH reserves the right to award contracts or place orders on a lump sum or individual item basis, or such combination, as shall in its judgment be in the best interest of JEFFERSON PARISH. Every contract or order shall be awarded to the LOWEST RESPONSIVE and RESPONSIBLE BIDDER, taking into consideration the CONFORMITY WITH THE SPECIFICATIONS and the DELIVERY AND/OR COMPLETION DATE. IN THE EVENT OF SPLIT AWARD, THE PURCHASING DEPARTMENT MAY CONTACT VENDORS TO REQUEST REQUIRED AFFIDAVITS. THOSE VENDORS WILL HAVE 10 DAYS FROM THE DATE OF NOTICE TO SUBMIT COMPLETE, SIGNED AND NOTARIZED AFFIDAVITS IN ORIGINAL FORMATS.

All bid prices shall remain valid for 45 days. Jefferson Parish and the lowest responsive and responsible bidder(s) by mutual written consent may mutually agree to extend the deadline for award by one (1) or more extensions of thirty (30) calendar days.

Preference is hereby given to materials, supplies, and provisions produced, manufactured or grown in Louisiana, quality being equal to articles offered by competitors outside the state. "LSA-R.S.38:2251-2261"

B. USE OF BRAND NAMES AND STOCK NUMBERS: Where brand names and stock numbers are specified, it is for the purpose of establishing certain minimum standards of quality. Bids may be submitted for products of equal quality, provided brand names and stock numbers are specified. Complete product data may be required prior to award.

C. CANCELLATION OF CONTRACT: JEFFERSON PARISH reserves the right to cancel all or any part if not shipped promptly. No charges will be allowed for parking or cartage unless specified in quotation. The order must not be filled at a higher price than quoted. JEFFERSON PARISH reserves the right to cancel any contract at anytime and for any reason by issuing a THIRTY (30) day written notice to the contractor.

For good cause and as consideration for executing a contract with Jefferson Parish, vendor conveys, sells, assigns and transfers to Jefferson Parish or its assigns all rights, title and interest in and to all causes of action it may now or hereafter acquire under the antitrust laws of the United States and the State of Louisiana, relating to the particular good or services purchased or acquired by Jefferson Parish.

D. PRICES: Jefferson Parish is exempt from paying sales tax under LSA-R.S. 47:301 (8)(c). All prices for purchases by Jefferson Parish of supplies and materials shall be quoted in the unit of measure specified and unless otherwise specified, shall be exclusive of state and Parish taxes. The price quoted for work shall be stated in figures. In the event there is a difference in unit prices and totals, the unit price shall prevail.

Quantities listed are for bidding purposes only. Actual requirements may be more or less than quantities listed.

Bidders are not to exclude from participation in, deny the benefits of, or subject to discrimination under any program or activity, any person in the United States on the grounds of race, color, national origin, or sex; nor discriminate on the basis of age under the Age Discrimination Act of 1975, or with respect to an otherwise qualified handicapped individual as provided in Section 504 of the Rehabilitation Act of 1973, or on the basis of religion, except that any exemption from such prohibition against discrimination on the basis of religion as provided in the Civil Rights Act of 1964, or Title VI and VII of the Act of April 11, 1968, shall also apply. This assurance includes compliance with the administrative requirements of the Revenue Sharing final handicapped discrimination provisions contained in Section 51.55 (c), (d), (e), and (k)(5) of the Regulations. New construction or renovation projects must comply with Section 504 of the 1973 Rehabilitation Act, as amended, in accordance with the American National Standard Institute's specifications (ANSI A17.1-1961).

DATE: 5/13/2015

BID NO.: 50-00113118

Page: 3

INSTRUCTIONS FOR BIDDERS AND GENERAL CONDITIONS

E. RESPONSE TO INVITATION: If your company is unable to bid on this request, please state your reason on bid form, and return to this office before bid opening date. Failure to do so may result in the removal of your company from Jefferson Parish's vendors list.

F. POSTING OF BIDS: A listing of bids will be posted on bulletin board in Suite 4400, Jefferson Parish General Government Building, Gretna, LA and will remain posted until close of respective bids.

Advertised bids will be tabulated and a copy of the tabulation will be forwarded to each responding bidder.

IN ACCORDANCE WITH STATE REGULATIONS JEFFERSON PARISH OFFERS ELECTRONIC PROCUREMENT TO ALL VENDORS

This Electronic Procurement System allows vendors the convenience of reviewing and submitting bids online. This is a secure site and authorized personnel have limited read access only. Please note requirements contained in this bid package for electronic bid submission.

Please visit the Purchasing Department webpage at <http://purchasing.jeffparish.net> to register and review Jefferson Parish solicitations.

The general specifications for construction projects and the purchase of materials, services and/or supplies are those adopted by the JEFFERSON PARISH Council by Resolution No. 113646 or 113647 dated 12/09/09. The general conditions adopted by this resolution shall be considered as much a part of this document as if they were written wholly herein. A copy may be obtained from the Office of the Parish Clerk, Suite 6700, Jefferson Parish General Government Building, 200 Derbigny Street, Gretna, LA 70053. You may also obtain a copy by visiting the Purchasing Department webpage at <http://purchasing.jeffparish.net> and clicking on Online Forms.

ADDITIONAL REQUIREMENTS FOR THIS BID

PLEASE MATCH THE NUMBERS PRINTED IN THIS BOX WITH THE
CORRESPONDING INSTRUCTIONS BELOW.
10,13,15

1. All bidders must attend the pre-bid conference in relation to this bid; attendance is mandatory. Failure to attend will prohibit a company from submitting a bid. Vendors arriving after the mandatory pre-bid conference begins will not be allowed to sign in as evidence of attendance.
2. Attendance to this pre-bid conference is optional. However, failure to attend the pre-bid conference shall not relieve the bidder of responsibility for information discussed at the conference. Furthermore, failure to attend the pre-bid conference and inspection does not relieve the successful bidder from the necessity of furnishing materials or performing any work that may be required to complete the work in accordance with the specification with no additional cost to the owner.
3. Contractor must hold current applicable JEFFERSON PARISH licenses with the Department of Inspection and Code Enforcement. Contractor shall obtain any and all permits required by the JEFFERSON PARISH Department of Inspection and Code Enforcement. The contractor shall be responsible for the payment of these permits. All permits must be obtained prior to the start of the project. Contractor must also hold any and all applicable Federal and State licenses. Contractor shall be responsible for the payment of these permits and shall obtain them prior to the start of the project.

DATE: 5/13/2015

BID NO.: 50-00113118

Page: 4

INSTRUCTIONS FOR BIDDERS AND GENERAL CONDITIONS

4. A LA State Contractor's License will be required in accordance with LSA R.S. 37-2150 et. seq. and such license number will be shown on the outside of the bid envelope. Failure to comply will cause the bid to be rejected. Additionally if submitting the bid electronically, then the license number must be entered in the appropriate field in the Electronic Procurement system. Failure to comply will cause the bid to be rejected.
5. It is the bidder's responsibility to visit the job site and evaluate the job before submitting a bid.
6. Job site must be clean and free of all litter and debris daily and upon completion of the contract. Passageways must be kept clean and free of material, equipment, and debris at all times. Flammable material must be removed from the job site daily because storage will not be permitted on the premises. Precautions must be exercised at all times to safeguard the welfare of JEFFERSON PARISH and the general public.
7. PUBLIC WORKS BIDS: All awards for public works in excess of \$5,000.00 will be reduced to a formal contract which shall be recorded at the contractor's expense with the Clerk of Court and Ex-Officio Recorder of Mortgages for the Parish of Jefferson. A price list of recordation costs may be obtained from the Clerk of Court and Ex-Officio Recorder of Mortgages for the Parish of Jefferson. All awards in excess of \$25,000.00 will require both a performance and a payment bond. Unless otherwise stated in the bid specifications, the performance bond requirements shall be 100% of the contract price. Unless otherwise state in the bid specifications, the payment bond requirements shall be 100% of the contract price. Both bonds shall be supplied at the signing of the contract.
8. NON-PUBLIC WORKS BIDS: A performance bond will be required for this bid. The amount of the bond will be 100% of the contract price unless otherwise indicated in the specifications. The performance bond shall be supplied at the signing of the contract.
9. NON-PUBLIC WORKS BIDS: A payment bond will be required for this bid. The amount of the bond will be 100% of the contract price unless otherwise indicated in the specifications. The payment bond shall be supplied at the signing of the contract.
10. Unless otherwise stated in the bid specifications, the successful bidder will be required to procure standard insurance policies evidencing Parish-mandated insurance requirements as indicted on the attached sheet. The current certificate of insurance must be submitted by low bidder within 10 days after bid opening to the Purchasing Department. Failure to comply will cause bid to be rejected. JEFFERSON PARISH reserves the right to award bid to the next lowest responsive and responsible bidder in this event.
11. A bid bond will be required with bid submission in the amount of 5% of the total bid, unless otherwise stated in the bid specifications. Acceptable forms shall be limited to cashier's check, certified check, or surety bid bond. If submitting a bid online, vendors must submit an electronic bid bond through the respective online clearinghouse bond management system(s) as indicated in the electronic bid Solicitation on Central Auction House. No scanned paper copies of any bid bond will be accepted as part of the electronic bid submission.
12. This is a requirements contract to be provided on an as needed basis. JEFFERSON PARISH makes no representations or warranties with regard to minimum guaranteed quantities unless otherwise stated in the bid specifications.
13. Freight charges should be included in total cost when quoting. If not quoted FOB DELIVERED, freight must be quoted as a separate item. Bid may be rejected if not quoted FOB DELIVERED or if freight charges are not indicated on bid form.
14. PUBLIC WORKS BIDS - Completed, Signed and Properly Notarized Affidavits (in Original Format) required; Non-Conviction Affidavit, Non-Collusion Affidavit, Campaign Contribution Affidavit and E-Verify Affidavit must be completed, signed, notarized and submitted by low bidder within 10 days after bid opening to the Purchasing Department on all solicitations for construction, alteration or demolition of public building or project, including but not limited to requirements found in LSA-RS 38:2212.9; LSA-RS 38:2212.10; LSA-RS 38:2224; Code of Ordinances, Jefferson Parish, Louisiana, Sec 2-923.1. Failure to comply will cause bid to be rejected; the Parish reserves the right to award bid to the next lowest responsive and responsible bidder in this event. For the convenience of vendors, all affidavits have been combined into one form entitled PUBLIC WORKS BID AFFIDAVIT. This affidavit must be submitted in its original format for the bid to be considered responsive.
15. NON PUBLIC WORK BIDS - Completed, Signed and Properly Notarized Affidavits (in Original Format) required; Non-Collusion Affidavit, and Campaign Contribution Affidavit must be completed, signed, notarized and submitted by low bidder with bid submission within 10 days after bid opening to the Purchasing Department. See LSA-RS 38:2212.10; LSA-RS 38:2224; Code of Ordinances, Jefferson Parish, Louisiana, Sec 2-923.1 Failure to comply will cause bid to be rejected; the Parish reserves the right to award bid to the next lowest responsive and responsible bidder in this event. For the convenience of vendors, all affidavits have been combined into one form entitled NON-PUBLIC WORKS BID AFFIDAVIT. This affidavit must be submitted in its original format for the bid to be considered responsive.

It shall be the duty of every parish officer, employee, department, agency, special district, board, and commission; and the duty of every contractor, subcontractor, and licensee of the parish, and the duty of every applicant for certification of eligibility for a parish contract or program, to cooperate with the Inspector General in any investigation, audit, inspection, performance review, or hearing pursuant to Jefferson Parish Code of Ordinances Section 2-155.10(19). By submitting a bid, vendor acknowledges this and will abide by all provisions of the referenced Jefferson Parish Code of Ordinances.

DATE: 5/13/2015

BID NO.: 50-00113118

Page: 5

BID FORM
Non Public Works

All Public Work Projects are required to use the Louisiana Uniform Public Work Bid Form

All prices must be held firm unless an escalation provision is requested in this bid. Jefferson Parish will allow one escalation during the term of the contract, which may not exceed the U.S. Bureau of Labor Statistics National Index for all Urban Consumers, unadjusted 12 month figure. The most recently published figure issued at the time an adjustment is requested will be used. A request must be made in writing by the vendor, and the escalation will only be applied to purchases made after the request is made.

Are you requesting an escalation provision?

YES _____ NO ✓

MAXIMUM ESCALATION PERCENTAGE REQUESTED _____%

INITIAL BID PRICES WILL REMAIN FIRM THROUGH THE DATE OF _____.

For the purposes of comparison of bids when an escalation provision is requested, Jefferson Parish will apply the maximum escalation percentage quoted by the bidder to the period to which it is applied in the bid. The initial price and the escalation will be used to calculate the total bid price. It will be assumed, for comparison of prices only, that an equal amount of material or labor is purchased each month throughout the entire contract.

DELIVERY: FOB JEFFERSON PARISH

INDICATE DELIVERY DATE ON EQUIPMENT AND SUPPLIES

2 weeks

LOUISIANA CONTRACTOR'S LICENSE NO.: (if applicable) _____

THIS SECTION MUST BE COMPLETED BY BIDDER:

FIRM NAME: Ferguson Enterprises

ADDRESS: DBA Louisiana Utilities Supply
901 S Lebarre Rd, Suite 206
Metairie LA 70001

CITY, STATE: _____ ZIP: _____

TELEPHONE: (504) 834-1106 FAX: (504) 831-4179

EMAIL ADDRESS: Cathy.McCarthy@ferguson.com

In the event that addenda are issued with this bid, bidders MUST acknowledge all addenda on the bid form. Bidder must acknowledge receipt of an addendum on the bid form as indicated. Failure to acknowledge any addendum on the bid form will result in bid rejection.

Acknowledge Receipt of Addenda: NUMBER: 1 5/14/15
NUMBER: 2 5/22/15
NUMBER: _____
NUMBER: _____

TOTAL PRICE OF ALL BID ITEMS: \$ 90,055.30

AUTHORIZED SIGNATURE: Cathy A. McCarthy

Cathy A. McCarthy
Printed Name

TITLE: Salesperson

SIGNING INDICATES YOU HAVE READ AND COMPLY WITH THE INSTRUCTIONS AND CONDITIONS.

NOTE: All bids should be returned with the BID NUMBER and BID OPENING DATE indicated on the outside of the envelope submitted to the Purchasing Department.

INVITATION TO BID FROM JEFFERSON PARISH - continued

BID NO.: 50-00113118

SEALED BID

ITEM NUMBER	QUANTITY	U/M	DESCRIPTION OF ARTICLES	UNIT PRICE QUOTED	TOTALS
1	1.00	ONLY	ONE YEAR CONTRACT FOR THE SUPPLY OF WATER METER BOXES AND RELATED ITEMS 0020-FORD YOKEBOX UPPER BODY CASTING ONLY,WITH LOCKLESS LIDS,FOR 5/8 INCH BY 3/4 INCH WATER METERS,SHALLOW BOXES, STRAIGHT INLET FORD YUC-7 SKN. 388556	24.75	24.75
2	300.00	ONLY	0030-GRADE ADJUSTERS FOR FORD YOKEBOX, ADJUSTS FROM 1-1/4 INCH TO 3 INCH TO GRADE,STAINLESS STEEL SET SCREWS FOR ATTACHMENTS TO YOKEBOX TOP FORD 9501 SKN. 38557	21.20	6360. ⁰⁰
3	120.00	ONLY	0040-LOCKLESS LIDS-TO FIT 5/8 INCH BY 3/4 INCH FORD YOKEBOX,CATALOG NUMBER FLYP1-TO FIT 5-5/8 INCH BY 9-1/8 INCH OPENING FORD YLL, SKN.38352	9.85	1182. ⁰⁰
4	2,000.00	ONLY	0060-CAST IRON METER BOX AND COVER ASSEMBLIES,FOR 3/4 INCH AND 1 INCH METERS OVAL SHAPE BOX DIMENSIONS-19-1/4 INCH IN L BY 10-3/8 INCH W BY 11-3/8 INCH H COVER DIMENSIONS:18-5/16 INCH L BY 9-5/8 INCH W BY 2 INCH H SIGMA MB281 SKN. 38550	29.50	59,000. ⁰⁰
5	100.00	ONLY	0070-REPLACEMENT COVERS ONLY 3/4 INCH 9 AND 1 INCH CAST IRON METER BOXES OVAL SHAPE 18-5/16 INCH L BY 9-5/8 INCH W BY 2 INCH H SIGMA MB2811 SKN, 38351	10.80	1080. ⁰⁰
6	480.00	ONLY	0090-VALVE BOX TOPS AND CAPS,CAST IRON MATERIAL,TYLER 461-S,WITH 10 INCH TOP SECTION BY 9 INCH DIAMETER MFG-SIGMA VB2611 AND YB2600W, SKN.64001	16.60	7968. ⁰⁰
7	35.00	ONLY	0100-VALVE BOX TOPS AND CAPS,CAST IRON MATERIAL,TYLER 461-S.WITH 16 INCH TOP SECTION BY 9 INCH DIAMETER MFG-SIGMA VB 2621 AND YB260W, SKN.64002	18.50	647.50
8	125.00	ONLY	0110-CAAST IRON METER BOX AND COVER ASSEMBLIES,FOR 2 INCH METERS	73.25	9156.25
REVISED PER ADDENDUM NO. 2					

DATE: 5/21/2015

Page 7

INVITATION TO BID FROM JEFFERSON PARISH - continued

BID NO.: 50-00113118

SEALED BID

ITEM NUMBER	QUANTITY	U/M	DESCRIPTION OF ARTICLES	UNIT PRICE QUOTED	TOTALS
9	12.00	ONLY	MFG:SIGMA MB283, SKN.38330 0130-NDS BRAND NO126BCDMB,17 INCH 30 RECTANGULAR HIGH PERFORMANCE STRUCTURAL	178.40	2140.80
10	200.00	ONLY	POLYOLEFIN VALVE BOX WITH LOCKING STAINLESS STEEL BOLTS, STRUCTURAL RIBS, DROP-IN METER COVER AND UV INHIBITOR, BLACK/BLACK, BOTTOM MEASURE 40 -1/2 INCH BY 27-1/4 INCH WIDE, SKN 38335 0140-COVER ONLY WITH 2 INCH HOLE TO FIT EXISTING SIGMA BRAND NUMBER MB281, SKN. 38558	12.48	2496.00
REVISED PER ADDENDUM NO. 2					

Water Meter Boxes

Contract

Items included in this contract:

1. Yoke Boxes and Yoke Box Accessories
2. Meter Boxes and Cover Assemblies for ¾" and 1" Meters
3. Replacement Covers for Cast Iron Vulcan Meter Boxes
4. Replacement Covers for Harper Meters
5. Valve Box Tops and Caps
6. Cast Iron Meter Box and Top for a 2" Meter
7. Rectangular Valve Box and Cover for Commercial and Residential

Contract terms:

The following specifications are prepared for providing a one (1) year supply of Cast Iron Water Meter Boxes, Lid Assemblies, and Valve Box Tops and Caps for the Jefferson Parish Department of Public Works and Department of Water, East and West Bank.

Warranty:

Products shall be warranted that they are manufactured in accordance with the applicable material specifications and are free from defects in workmanship and materials for one year after delivery. Any defective items sold under this contract shall be replaced at no cost to the purchaser.

General Specifications:

The following specifications are prepared for providing a one (1) year supply of cast iron water meter boxes, lid assemblies, and valve box tops and caps for the Jefferson Parish Department of Public Works and Department of Water, East and West Bank.

Quantities listed are based on expected annual usage. Actual requirement may be more or less than indicated.

The manufacturer's name, country of origin and part number must appear on the outer face of each meter box lid.

Domestic as well as globally sourced (foreign) construction casting (meter boxes) shall be allowed. All globally sourced (foreign) castings shall also be manufactured at an ISO (International Organization for Standardization) registered manufacturer, which manufacturer shall have current ISO 9001 certification for standardization for these products. These manufacturing facilities must be covered under periodic audits by third party accreditation bodies for evaluations. These evaluations shall include manufacturing processes, quality control, corrective and preventive, and document control. In addition, distribution centers must be

Page 2 of 3

audited by third party approval agencies for periodic confirmation tests and surveillance audits. These periodic confirmation tests and surveillance audits shall document continuation of product approvals by auditing the entire quality systems including design, infrastructure, system implementation, distribution, training, quality control and assurance, and document control.

Vendors are to provide ISO 9001 certificates for all shipments of meter boxes to the warehouses, and must be able to provide these certificates upon request at any time for the duration of the contract.

Any defective products shall be replaced in kind at no charge to Jefferson Parish, including transportation costs.

Successful bidder will be allowed 120 days, from the date of contract execution, to stock and maintain sufficient quantities on hand to meet the needs of Jefferson Parish, vendor will ship requested quantities (as indicated on purchase order) within seven (7) calendar days

Technical Specifications:

I. Yoke Boxes:

- **Grade Adjusters:**

Grade adjusters shall be attached to the top of the box with stainless steel set screws and accepts both locking and lockless lids.

- **Lockless Lids:**

Lockless lids shall have a bar pick-up for easy removal with a screwdriver or a similar tool such as the meter box universal key.

- **Elevator Rings:**

Elevator rings shall have cast iron elevator ring of 3" in height and can be stacked between the upper and base units to achieve the desired height of setting.

- Yoke boxes shall be manufactured by Ford Meter Box Co.

II. Meter Box and Cover Assemblies For ¾" and 1" Meters:

Meter boxes and cover assemblies for ¾" and 1" meters shall be cast from cast iron and meet ASTM A48 class 30B standards. Meter boxes shall have oval shape dimensions of 19-1/4" L X 10-3/8" W X 11-3/8" H and cover dimensions shall be 18-5/16" l x 9-5/8" x 2" h. Coating shall be a bituminous asphaltic tar. (See Drawing #1)

III. Replacement Covers For Cast Iron Vulcan Meter Boxes:

Replacement covers for Vulcan meter boxes in No. 6 shall be cast from cast iron and meet ASTM A48 Class 30B standards. Meter box covers shall have oval shape dimensions of 18-5/16" L x 9-5/16" W x 2" H. Coating shall be a bituminous asphaltic tar. (See Drawing #1)

IV. Replacement Covers For Cast Iron Harper Meters:

Cast iron harper meter box cover shall be cast from gray cast iron meeting ASTM A48 Class 25 standards. The meter box covers shall be oval shaped with dimensions of 18-1/4" L x 12-1/2" W x 2" H.

{These meter boxes shall only be used for old style small meter boxes only.} (See Drawing #4)

V. Valve Box Tops and Caps:

Valve box tops and caps shall be available in 10" top section by 9" diameter and 16" top section by 9" diameter. Valve tops and caps shall be produced in accordance with and meet all applicable terms and provisions of ASTM A48 and are cast with 35b class cast iron. When properly installed will meet American Association of State Highway and Transportation Officials (AASHTO) H20 wheel load rating. Installation shall be as per AWWA M44, manual of water supply practices. Protective coating shall be the bituminous coating is applied by the dipping method to a mil thickness of approximately 1.0 to 1.5 mils. These particular valve top and caps shall be manufactured by Tyler Union Quality Waterworks Products (Tyler 461-S). (See Drawing #3)

VI. Cast Iron Meter Box and Top for a 2" Meter:

Cast iron meter box and cover assemblies for a 2" meter shall be cast from cast iron and meeting ASTM A48 Class 30B standards. Coating shall be a bituminous asphaltic tar. Meter box shall be square shaped with dimensions of 24-1/4" L X 13-5/8" W X 13" H. Meter box cover shall be square shaped with dimension of 23-1/2" L X 12-7/8" W X 2" H. (See drawing #2)

VII. Rectangular Valve Box and Cover For Commercial and Residential:

Rectangular valve boxes and cover for residential and commercial use shall be a 17" x 30" valve box and cover that are injection molded of structural foam polyolefin material with a melt index between 10-12. Coloring and UV stabilization shall be added, along with processing lubricants when needed. The 17"x 30" body shall be tapered and have a minimum wall thickness of .320". The cover seat area shall have 20 structural supports ribs on the underside of the seat, each with a minimum thickness of .250". The bottom of the body shall have a 1.000" flange. The 17" x 30" cover shall have an average thickness of .350". These particular valve boxes and covers shall be manufactured by NDS, Inc. (NDS Standard Series).

VIII. Meter Box Cover Only with 2" Hole to Fit Existing Sigma Brand #MB281:

Meter box lid shall have a 2" hole to install the Itron through the lid mount kit. (See Drawing #5)

MATERIAL: CAST IRON ASTM A48 CLASS 30B
COATING: BITUMASTIC ASPHALTIC TAR

1" LETTERS

3/8" PICK HANDLE

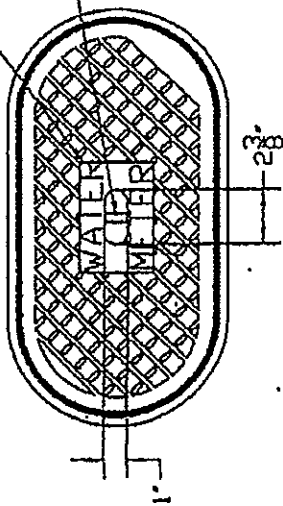

Appendix "A"
Page 1 of 5

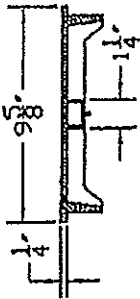
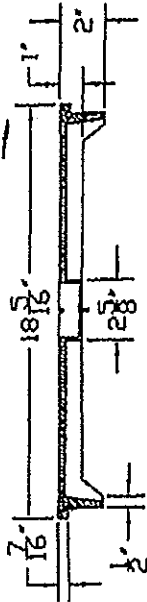

BID ITEM # 0060
BID ITEM # 0070

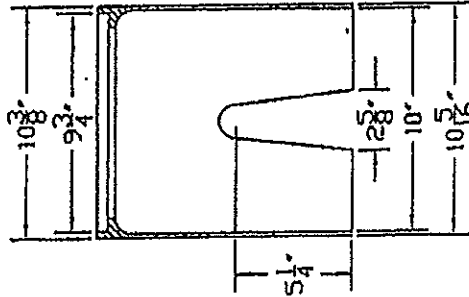
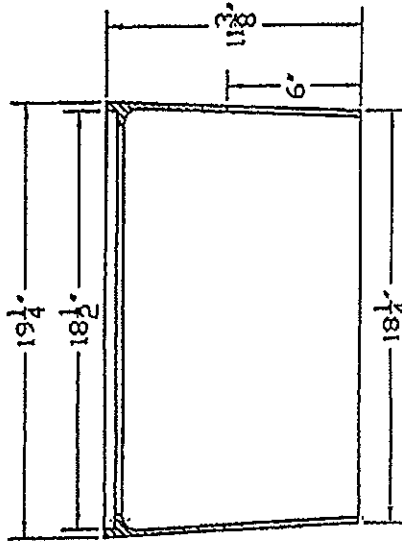

WEIGHT:
BOX 20 LBS.
COVER 42 LBS

JEFFERSON PARISH DEPARTMENT OF ENGINEERING	
JEFFERSON PARISH WATER DEPT., 5/8" X 3/4" AND 1" METERS	
DATE	5/12/2009
BY	MTS
CHECKED	
APPROVED	
AUTOCAD 2008	

SHY 1. OF 1

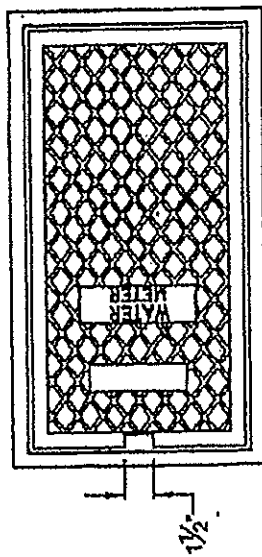

PLAN VIEW

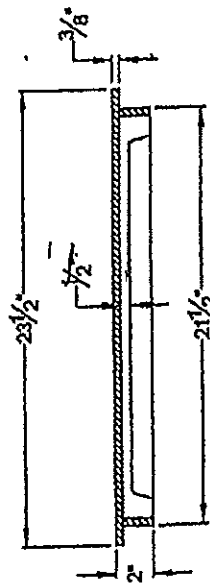

SECTIONAL VIEW OF LID

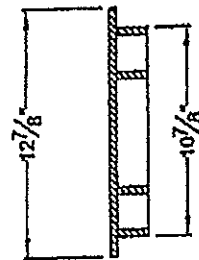

SECTIONAL VIEW OF LID

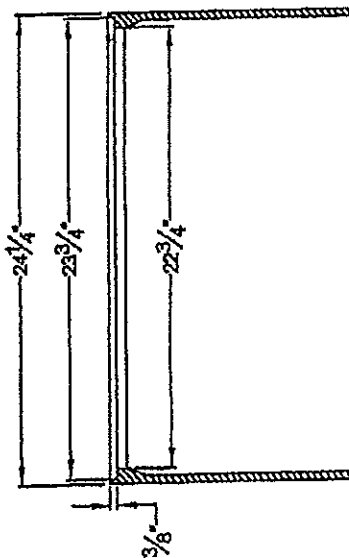

SECTIONAL VIEW OF BODY

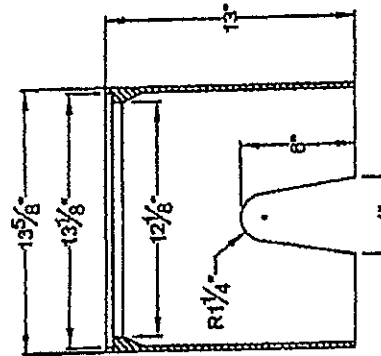

SECTIONAL VIEW OF BODY

Appendix "A"
Page 12 of 5

JEFFERSON PARISH DEPARTMENT OF ENGINEERING	
2" METER BOX	
CITY OF	CAST IRON
CLASS	TYPE
DATE	BY
2011-10-27	

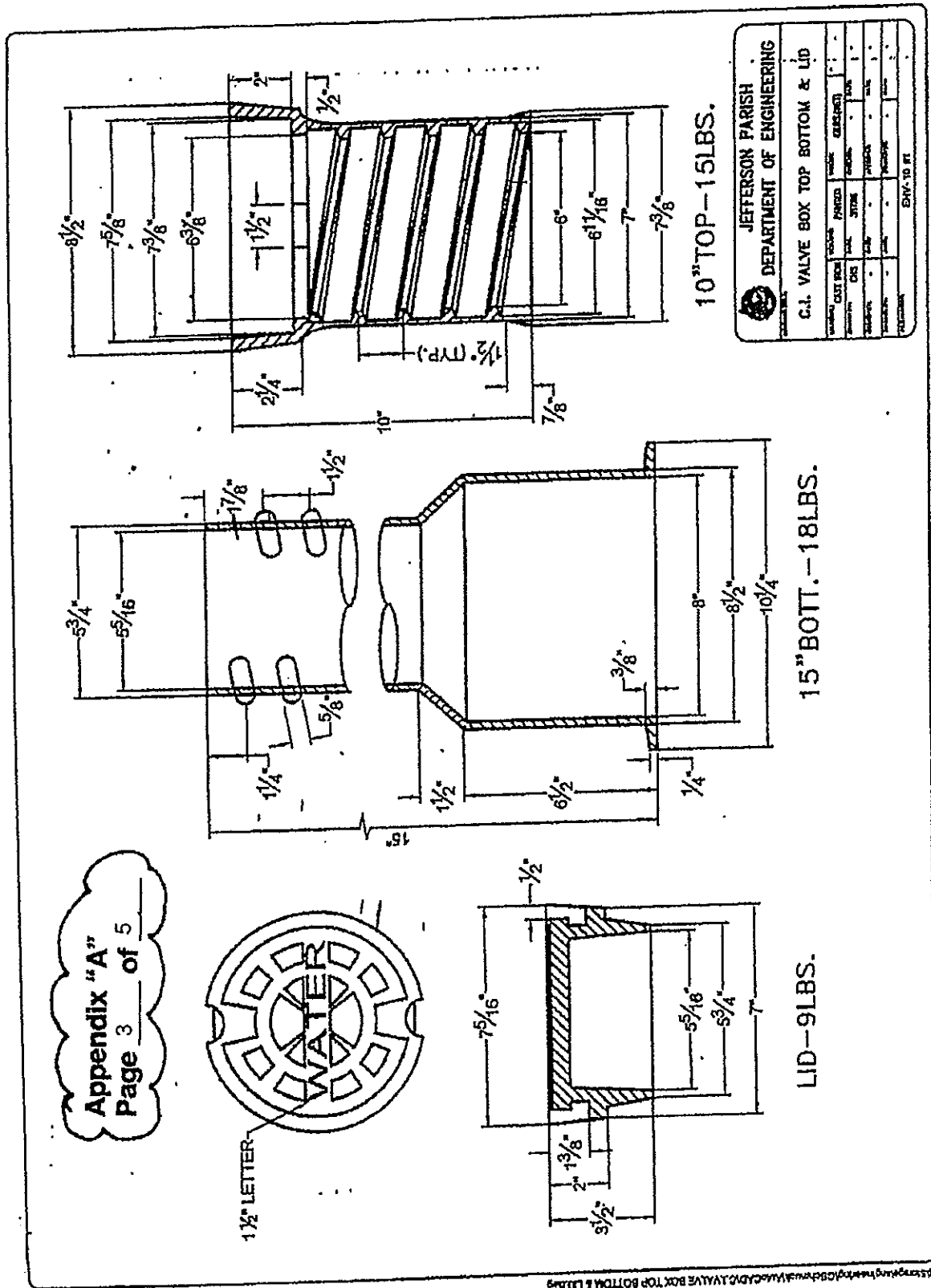

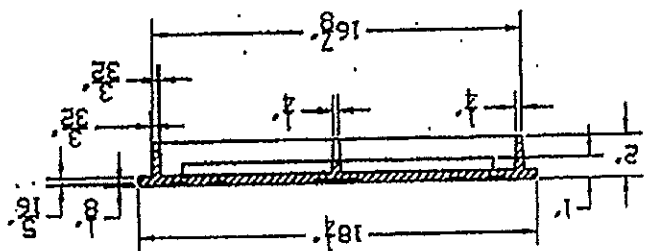
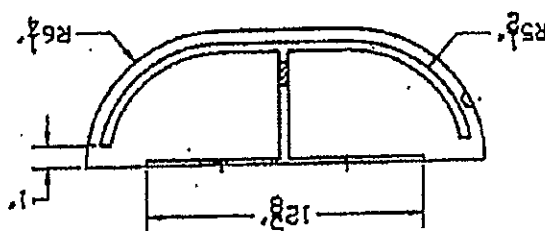
Appendix "A"
Page 4 of 5

COVER EST. WGT. 24 LBS.

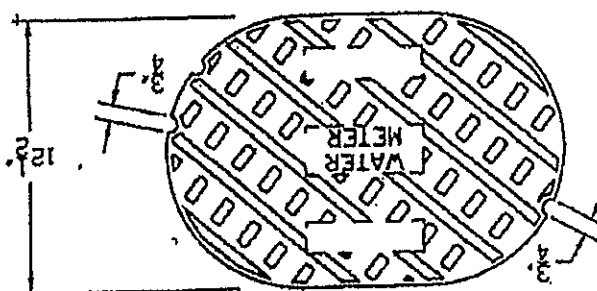
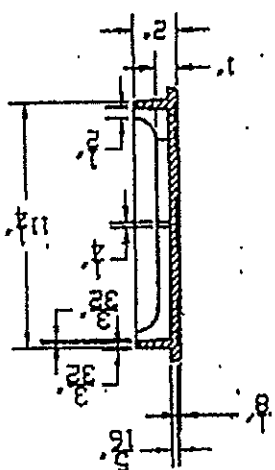

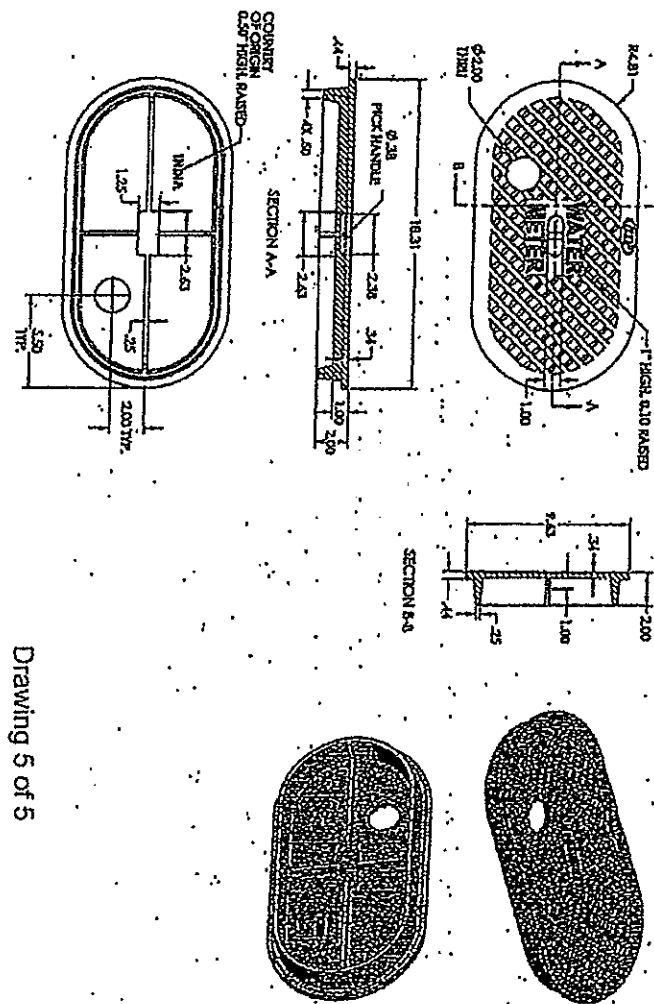

Drawing 5 of 5

INSURANCE REQUIREMENTS - BIDS

All insurance requirements shall conform to Jefferson Parish Resolution No. 113646 or No. 113647. The contractor shall not commence work under this contract until he has obtained all insurance and complied with the requirements of the specifications and said Parish Resolutions. Except as otherwise provided by law, the Parish Attorney's Office with the concurrence of the Director of Risk Management is authorized to omit in whole or part the insurance requirements of this section in connection with contracts. Vendors inquiring about this shall submit his written request to the Purchasing Department prior to the due date of the bid. Contractor must deliver and maintain such insurances as provided; failure to do so shall be grounds for suspension, discontinuation or termination of the contract.

Successful bidder will be required to procure standard insurance policies evidencing Parish mandated insurance requirements indicated below. The current certificate of insurance must be submitted by low bidder within 10 days after bid opening to the Purchasing Department. Failure to comply will cause bid to be rejected.

1. WORKER'S COMPENSATION INSURANCE

As required by Louisiana State Statute, exception; Employer's Liability, Section B shall be \$1,000,000 per occurrence when Work is to be over water and involves maritime exposures to cover all employees not covered under the State Worker's Compensation Act, otherwise this limit shall be no less than \$500,000 per occurrence.

2. COMMERCIAL GENERAL LIABILITY

Shall provide limits not less than the following: \$1,000,000.00 Combined Single Limit per Occurrence for bodily injury and property damage.

3. COMPREHENSIVE AUTOMOBILE LIABILITY

Bodily injury liability \$1,000,000.00 each person; \$1,000,000.00 each occurrence.
Property Damage Liability \$1,000,000.00 each occurrence.

DEDUCTIBLES

No insurance required shall include a deductible not greater than \$10,000.00. The cost of the deductible shall be borne by the contractor.

NOTE: If the vendor requires a change in deductibles, the request must be submitted in writing to the Purchasing Department prior to the due date of the bid. Such request shall be reviewed by the Parish Attorney's Office.

UMBRELLA LIABILITY COVERAGE

An umbrella policy or excess may be used to meet minimum requirements.

CONSTRUCTION AND RENOVATION PROJECTS:

Unless otherwise specified in the bid, these additional insurance is required. Such insurance is due upon contract execution.

OWNER'S PROTECTIVE LIABILITY

To be for the same limits of liability for bodily injury and property damage liability established for commercial general liability.

BUILDER'S RISK INSURANCE

The contractor shall maintain Builder's Risk Insurance at his own expense to insure both the owner (Parish of Jefferson) and contractor as their interest may appear.

NOTE for CERTIFICATE HOLDER:

All insurance certificates shall list the certificate holder as follows:

"The Parish of Jefferson, its Districts, Departments and Agencies under the direction of the Parish President and the Parish Council." Additionally, the address on the Certificates should reflect the department which is letting the bid and reference the respective bid number.

Revised 2.10.2014

SECRETARIAL CERTIFICATE
OF
AUTHORIZATION

The undersigned Assistant Secretary of Ferguson Enterprises, Inc., a Virginia corporation (the "Corporation"), hereby certifies that: i) certain of the Corporation's facilities in the State of Louisiana are doing business as Ferguson Enterprises, Inc., d/b/a Louisiana Utilities Supply Company and ii) Cathy McCarthy is the Outside Salesperson of the Baton Rouge, Louisiana area and iii) that the resolutions adopted by the Corporation's Board of Directors effective July 31, 2014, duly authorize certain of the Corporation's officers, including the Assistant Secretary, to designate, and I hereby do so designate Cathy McCarthy as an authorized representative of the Corporation to act for and on behalf of the Corporation to prepare and submit bids and proposals, to enter into contracts, agreements or other documents, and to execute such documents and undertake all such acts as may be deemed in the best interest of the Corporation, including the execution of bonds and in doing so, to contractually bind the Corporation. Unless withdrawn sooner, this certification of authorization shall be effective until July 31, 2015.

Dated: August 4, 2014

FERGUSON ENTERPRISES, INC.

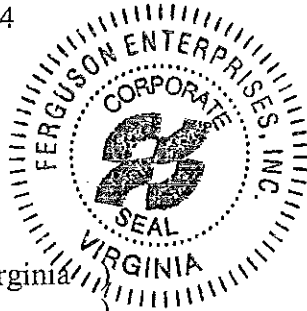

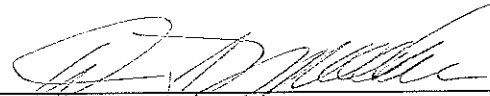
By: 
David N. Meeker, Assistant Secretary

Commonwealth of Virginia)

City of Newport News)

Sworn to subscribed and acknowledged before me this 18th day of August, 2014, by David N. Meeker, personally known to me, in his capacity as Assistant Secretary of Ferguson Enterprises, Inc., a Virginia corporation, on behalf of such corporation.

Notary – Melinda Marzicola Joakimson



My commission expires: August 31, 2017

CORPORATE RESOLUTION

EXCERPT FROM MINUTES OF MEETING OF THE BOARD OF DIRECTORS OF

INCORPORATED.

AT THE MEETING OF DIRECTORS OF _____
INCORPORATED, DULY NOTICED AND HELD ON _____,
A QUORUM BEING THERE PRESENT, ON MOTION DULY MADE AND SECONDED. IT
WAS:

RESOLVED THAT _____, BE AND IS HEREBY
APPOINTED, CONSTITUTED AND DESIGNATED AS AGENT AND ATTORNEY-IN-
FACT OF THE CORPORATION WITH FULL POWER AND AUTHORITY TO ACT ON
BEHALF OF THIS CORPORATION IN ALL NEGOTIATIONS, BIDDING, CONCERNS
AND TRANSACTIONS WITH THE PARISH OF JEFFERSON OR ANY OF ITS AGENCIES,
DEPARTMENTS, EMPLOYEES OR AGENTS, INCLUDING BUT NOT LIMITED TO, THE
EXECUTION OF ALL BIDS, PAPERS, DOCUMENTS, AFFIDAVITS, BONDS, SURETIES,
CONTRACTS AND ACTS AND TO RECEIVE ALL PURCHASE ORDERS AND NOTICES
ISSUED PURSUANT TO THE PROVISIONS OF ANY SUCH BID OR CONTRACT, THIS
CORPORATION HEREBY RATIFYING, APPROVING, CONFIRMING, AND ACCEPTING
EACH AND EVERY SUCH ACT PERFORMED BY SAID AGENT AND ATTORNEY-IN-
FACT.

I HEREBY CERTIFY THE FOREGOING TO BE
A TRUE AND CORRECT COPY OF AN
EXCERPT OF THE MINUTES OF THE ABOVE
DATED MEETING OF THE BOARD OF
DIRECTORS OF SAID CORPORATION, AND
THE SAME HAS NOT BEEN REVOKED OR
RESCINDED.

SECRETARY-TREASURER

DATE

**Non-Public Works Bid
Affidavit Instructions**

- Affidavit is supplied as a courtesy to Affiants, but it is the responsibility of the affiant to insure the affidavit they submit to Jefferson Parish complies, in both form and content, with federal, state and parish laws.
- Affidavit must be signed by an authorized representative of the entity or the affidavit will not be accepted.
- Affidavit must be notarized or the affidavit will not be accepted.
- Notary must sign name, print name, and include bar/notary number, or the affidavit will not be accepted.
- Affiant **MUST** select either A or B when required or the affidavit will not be accepted.
- Affiants who select choice A must include an attachment or the affidavit will not be accepted.
- If both choice A and B are selected, the affidavit will not be accepted.
- Affidavit marked N/A will not be accepted.
- It is the responsibility of the Affiant to submit a new affidavit if any additional campaign contributions are made after the affidavit is executed but prior to the time the council acts on the matter.

Instruction sheet may be omitted when submitting the affidavit

Non-Public Works Bid

AFFIDAVIT

STATE OF LAPARISH/COUNTY OF Jefferson

BEFORE ME, the undersigned authority, personally came and appeared: Cathy A. McCarthy, (Affiant) who after being by me duly sworn, deposed and said that he/she is the fully authorized Salesperson of Jefferson Enterprises DBA Louisiana Utilities Supply 901 S Labarre Blvd Suite 208 Metairie LA 70001 the party who submitted a bid in response to Bid Number 50-00113118 to the Parish of Jefferson.

Affiant further said:

Campaign Contribution Disclosures

(Choose A or B, if option A is indicated please include the required attachment):

Choice A _____ Attached hereto is a list of all campaign contributions, including the date and amount of each contribution, made to current or former elected officials of the Parish of Jefferson by Entity, Affiant, and/or officers, directors and owners, including employees, owning 25% or more of the Entity during the two-year period immediately preceding the date of this affidavit or the current term of the elected official, whichever is greater. Further, Entity, Affiant, and/or Entity Owners have not made any contributions to or in support of current or former members of the Jefferson Parish Council or the Jefferson Parish President through or in the name of another person or legal entity, either directly or indirectly.

Choice B ✓ there are NO campaign contributions made which would require disclosure under Choice A of this section.

Debt Disclosures

(Choose A or B, if option A is indicated please include the required attachment):

Choice A _____ Attached hereto is a list of all debts owed by the affiant to any elected or appointed official of the Parish of Jefferson, and any and all debts owed by any elected or appointed official of the Parish to the Affiant.

Choice B  _____ There are NO debts which would require disclosure under Choice A of this section.

Affiant further said:

That Affiant has employed no person, corporation, firm, association, or other organization, either directly or indirectly, to secure the public contract under which he received payment, other than persons regularly employed by the Affiant whose services in connection with the construction, alteration or demolition of the public building or project or in securing the public contract were in the regular course of their duties for Affiant; and

[The remainder of this page is intentionally left blank.]

That no part of the contract price received by Affiant was paid or will be paid to any person, corporation, firm, association, or other organization for soliciting the contract, other than the payment of their normal compensation to persons regularly employed by the Affiant whose services in connection with the construction, alteration or demolition of the public building or project were in the regular course of their duties for Affiant.

Cathy A. McCarthy
Signature of Affiant

Cathy A. McCarthy
Printed Name of Affiant

SWORN AND SUBSCRIBED TO BEFORE ME
ON THE 28th DAY OF May, 2015.

Shawn M. Larre
Notary Public

Shawn M. LARRE
Printed Name of Notary

129314
Notary/Bar Roll Number

My commission expires At Death

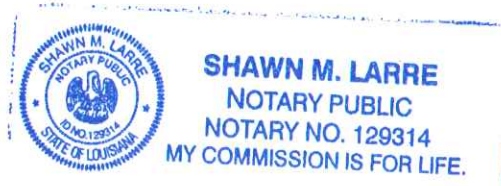



CERTIFICATE OF LIABILITY INSURANCE

Page 1 of 3

DATE (MM/DD/YYYY)
07/17/2014

THIS CERTIFICATE IS ISSUED AS A MATTER OF INFORMATION ONLY AND CONFERS NO RIGHTS UPON THE CERTIFICATE HOLDER. THIS CERTIFICATE DOES NOT AFFIRMATIVELY OR NEGATIVELY AMEND, EXTEND OR ALTER THE COVERAGE AFFORDED BY THE POLICIES BELOW. THIS CERTIFICATE OF INSURANCE DOES NOT CONSTITUTE A CONTRACT BETWEEN THE ISSUING INSURER(S), AUTHORIZED REPRESENTATIVE OR PRODUCER, AND THE CERTIFICATE HOLDER.

IMPORTANT: If the certificate holder is an ADDITIONAL INSURED, the policy(les) must be endorsed. If SUBROGATION IS WAIVED, subject to the terms and conditions of the policy, certain policies may require an endorsement. A statement on this certificate does not confer rights to the certificate holder in lieu of such endorsement(s).

PRODUCER Willis of Maryland, Inc. c/o 26 Century Blvd. P. O. Box 305191 Nashville, TN 37230-5191	CONTACT NAME: PHONE (A/C, NO, EXT): 877-945-7378 FAX (A/C, NO): 888-467-2378 E-MAIL ADDRESS: certificates@willis.com	
	INSURER(S) AFFORDING COVERAGE INSURER A: National Union Fire Ins. Co. of Pittsburgh 19445-002 INSURER B: National Union Fire Ins. Co. of Pittsburgh 19445-000 INSURER C: National Union Fire Ins. Co. of Pittsburgh 19445-001 INSURER D: New Hampshire Insurance Company 23841-001 INSURER E: INSURER F:	
INSURED Ferguson Enterprises, Inc. and Subsidiaries (See Attached Named Insured Schedule) 12500 Jefferson Avenue Newport News, VA 23602		

COVERAGES**CERTIFICATE NUMBER:** 21840703**REVISION NUMBER:**

THIS IS TO CERTIFY THAT THE POLICIES OF INSURANCE LISTED BELOW HAVE BEEN ISSUED TO THE INSURED NAMED ABOVE FOR THE POLICY PERIOD INDICATED. NOTWITHSTANDING ANY REQUIREMENT, TERM OR CONDITION OF ANY CONTRACT OR OTHER DOCUMENT WITH RESPECT TO WHICH THIS CERTIFICATE MAY BE ISSUED OR MAY PERTAIN, THE INSURANCE AFFORDED BY THE POLICIES DESCRIBED HEREIN IS SUBJECT TO ALL THE TERMS, EXCLUSIONS AND CONDITIONS OF SUCH POLICIES. LIMITS SHOWN MAY HAVE BEEN REDUCED BY PAID CLAIMS.

INSR LTR	TYPE OF INSURANCE	ADD'L INSRD	SUBR WVD	POLICY NUMBER	POLICY EFF (MM/DD/YYYY)	POLICY EXP (MM/DD/YYYY)	LIMITS
A	GENERAL LIABILITY <input checked="" type="checkbox"/> COMMERCIAL GENERAL LIABILITY <input type="checkbox"/> CLAIMS-MADE <input checked="" type="checkbox"/> OCCUR GEN'L AGGREGATE LIMIT APPLIES PER: <input type="checkbox"/> POLICY <input checked="" type="checkbox"/> PRO-JECT <input checked="" type="checkbox"/> LOC			GL2047420	8/1/2014	8/1/2015	EACH OCCURRENCE \$ 2,000,000 DAMAGE TO RENTED PREMISES (Ea occurrence) \$ 1,000,000 MED EXP (Any one person) \$ 10,000 PERSONAL & ADV INJURY \$ 2,000,000 GENERAL AGGREGATE \$ 5,000,000 PRODUCTS - COMP/OP AGG \$ 2,000,000
B	AUTOMOBILE LIABILITY <input checked="" type="checkbox"/> ANY AUTO <input type="checkbox"/> ALLOWED AUTOS <input type="checkbox"/> SCHEDULED AUTOS <input checked="" type="checkbox"/> HIRED AUTOS <input checked="" type="checkbox"/> NON-OWNED AUTOS <input checked="" type="checkbox"/> Self-Insured <input checked="" type="checkbox"/> Physical Damage			AOS CA5873983 MA CA5873984 VA CA5873985	8/1/2014 8/1/2014 8/1/2014	8/1/2015 8/1/2015 8/1/2015	COMBINED SINGLE LIMIT (Ea accident) \$ 5,000,000 BODILY INJURY (Per person) \$ BODILY INJURY (Per accident) \$ PROPERTY DAMAGE (Per accident) \$ \$
	UMBRELLA LIAB <input type="checkbox"/> OCCUR EXCESS LIAB <input type="checkbox"/> CLAIMS-MADE DED <input type="checkbox"/> RETENTION \$						EACH OCCURRENCE \$ AGGREGATE \$ \$
D	WORKERS COMPENSATION AND EMPLOYERS' LIABILITY ANY PROPRIETOR/PARTNER/EXECUTIVE OFFICER/MEMBER EXCLUDED? (Mandatory in NH) If yes, describe under DESCRIPTION OF OPERATIONS below		N/A	WC037083115	8/1/2014	8/1/2015	<input checked="" type="checkbox"/> WC STATU-TORY LIMITS <input type="checkbox"/> OTH-ER E.L. EACH ACCIDENT \$ 2,000,000 E.L. DISEASE - EA EMPLOYEE \$ 2,000,000 E.L. DISEASE - POLICY LIMIT \$ 2,000,000

DESCRIPTION OF OPERATIONS/LOCATIONS/VEHICLES (Attach Acord 101, Additional Remarks Schedule, if more space is required)
See Attached for Additional Workers' Compensation Policies:

CERTIFICATE HOLDER**CANCELLATION**

Evidence of Insurance

SHOULD ANY OF THE ABOVE DESCRIBED POLICIES BE CANCELLED BEFORE THE EXPIRATION DATE THEREOF, NOTICE WILL BE DELIVERED IN ACCORDANCE WITH THE POLICY PROVISIONS.

AUTHORIZED REPRESENTATIVE

John H. Wilson

Coll:4467286 Tpl:1843700 Cert:21840703 © 1988-2010 ACORD CORPORATION. All rights reserved.



ADDITIONAL REMARKS SCHEDULE

Page 2 of 3

AGENCY Willis of Maryland, Inc.		NAMED INSURED Ferguson Enterprises, Inc. and Subsidiaries (See Attached Named Insured Schedule)	
POLICY NUMBER See First Page		12500 Jefferson Avenue Newport News, VA 23602	
CARRIER See First Page	NAIC CODE	EFFECTIVE DATE: See First Page	

ADDITIONAL REMARKS

THIS ADDITIONAL REMARKS FORM IS A SCHEDULE TO ACORD FORM,
FORM NUMBER: 25 FORM TITLE: CERTIFICATE OF LIABILITY INSURANCE

Workers' Compensation - AL, AR, CO, CT, DC, DE, HI, IA, ID, IN, KS, LA, MD, MI, MN, MO, MS, MT, NE, NM, NV, NY, OK, SC, SD, TN, TX, & WV
Policy No. WC037083115
Carrier: New Hampshire Insurance Company
Policy Period: 08/01/2014 - 08/01/2015
Statutory
Limits:
EL Each Accident \$2,000,000
EL Disease - Each Employee \$2,000,000
EL Disease - Policy Limit \$2,000,000

Workers' Compensation - CA
Policy No. WC037083120
Carrier: Ins. Co. of the State of PA
Policy Period: 08/01/2014 - 08/01/2015
Statutory
Limits:
EL Each Accident \$2,000,000
EL Disease - Each Employee \$2,000,000
EL Disease - Policy Limit \$2,000,000

Workers' Compensation - FL
Policy No. WC037083121
Carrier: New Hampshire Insurance Company
Policy Period: 08/01/2014 - 08/01/2015
Statutory
Limits:
EL Each Accident \$2,000,000
EL Disease - Each Employee \$2,000,000
EL Disease - Policy Limit \$2,000,000

Workers' Compensation - OR
Policy No. WC037083122
Carrier: New Hampshire Insurance Company
Policy Period: 08/01/2014 - 08/01/2015
Statutory
Limits:
EL Each Accident \$2,000,000
EL Disease - Each Employee \$2,000,000
EL Disease - Policy Limit \$2,000,000

Workers' Compensation - WI
Policy No. WC037083123
Carrier: Illinois National Insurance Company
Policy Period: 08/01/2014 - 08/01/2015
Statutory
Limits:
EL Each Accident \$2,000,000
EL Disease - Each Employee \$2,000,000
EL Disease - Policy Limit \$2,000,000

Workers' Compensation - MA
Policy No. WC037083124
Carrier: Ins. Co. of the State of PA
Policy Period: 08/01/2014 - 08/01/2015
Statutory
Limits:
EL Each Accident \$2,000,000
EL Disease - Each Employee \$2,000,000
EL Disease - Policy Limit \$2,000,000

Workers' Compensation - AK, AZ, GA & VA
Policy No. WC037083118
Carrier: New Hampshire Insurance Company
Policy Period: 08/01/2014 - 08/01/2015
Statutory
Limits:



ADDITIONAL REMARKS SCHEDULE

Page 3 of 3

AGENCY Willis of Maryland, Inc.		NAMED INSURED Ferguson Enterprises, Inc. and Subsidiaries (See Attached Named Insured Schedule) 12500 Jefferson Avenue Newport News, VA 23602	
POLICY NUMBER See First Page		EFFECTIVE DATE: See First Page	
CARRIER See First Page	NAIC CODE		

ADDITIONAL REMARKS

THIS ADDITIONAL REMARKS FORM IS A SCHEDULE TO ACORD FORM,
 FORM NUMBER: 25 FORM TITLE: CERTIFICATE OF LIABILITY INSURANCE

EL Each Accident \$2,000,000
 EL Disease - Each Employee \$2,000,000
 EL Disease - Policy Limit \$2,000,000

Workers' Compensation - NJ & PA
 Policy No. WC037083117
 Carrier: New Hampshire Insurance Company
 Policy Period: 08/01/2014 - 08/01/2015
 Statutory

Limits:
 EL Each Accident \$2,000,000
 EL Disease - Each Employee \$2,000,000
 EL Disease - Policy Limit \$2,000,000

Workers' Compensation - IL, KY, NC, NH, UT & VT
 Policy No. WC037083116
 Carrier: New Hampshire Insurance Company
 Policy Period: 08/01/2014 - 08/01/2015
 Statutory

Limits:
 EL Each Accident \$2,000,000
 EL Disease - Each Employee \$2,000,000
 EL Disease - Policy Limit \$2,000,000

Workers' Compensation - ME
 Policy No. WC037083119
 Carrier: New Hampshire Insurance Company
 Policy Period: 08/01/2014 - 08/01/2015
 Statutory

Limits:
 EL Each Accident \$2,000,000
 EL Disease - Each Employee \$2,000,000
 EL Disease - Policy Limit \$2,000,000

Ferguson Enterprises, Inc. and Subsidiaries.
List of Named Insureds

Air Cold Supply	Ferguson Enterprises NY – Metro, Inc.
Air Cold Supply/Webb Distributors	Ferguson Fire & Fabrication, Inc.
Alamo Pipe & Supply	Ferguson Fire & Fabrication, Inc. (fka Sierra Craft, Inc.)
Alaska Pipe & Supply	Ferguson Full Service Supply
Build.com, Inc.	Ferguson Heating & Cooling
CAL-STEAM, a Wolseley Company	Ferguson Holdings, Inc.
Camellia Valley Supply	Ferguson Hospitality Sales
Castle Supply Company, Inc.	Ferguson Industrial Plastics and Pump Division
CastleNorth	Ferguson Integrated Systems Division, Inc.
CFP	Ferguson Intermountain Piping
Chadwick	Ferguson International
Clayton Group, Inc.	Ferguson Process Services
Clayton International, LLC	Ferguson Valve & Automation
Cline Contract Sales	Ferguson Waterworks
Colgan Cabinets	Ferguson Waterworks - Midwest Pipe
Colgan Distributors	Ferguson Waterworks - Municipal Pipe
Crow Company	Ferguson Waterworks - Red Hed
D & C Plumbing & Heating Supply	Ferguson Waterworks EPPCO
Davis & Warshow, Inc.	Ferguson Waterworks International
Davidson Electric Wholesale Supply	Frischkorn, Inc.
The Davidson Corporation, a Delaware Corporation	Galleria Bath & Kitchen Showplace
The Davidson Group Companies, Inc	Gilmour Supply Company, Inc.
Davidson Group Leasing	Ferguson Enterprises, Inc. dba Groeniger & Company
Davidson Pipe Company Inc., a New York Corporation	Gulf Refrigeration Supply
Davidson Pipe Supply Company, Inc.	HP Logistics, Inc.
Davies Water	HP Products Corporation
Decorative Product Source, Inc.	High Country Plumbing Supply
E & J Plumbing & Heating Supply Co.	Home Equipment Company, Inc.
Economy Plumbing and Heating Supply Co.	Indiana Plumbing Supply Co., Inc.
Endries International of Canada, Inc.	Industrial Hub of the Carolinas
Endries International, Inc.	J&G Products
Energy & Process Corporation	J.D. Daddario Company
Factory Direct Appliance	Kandall Fabricating
Ferguson Bath Kitchen and Lighting Gallery	Karl's Appliances, A Ferguson Enterprise
Ferguson Enterprises IV, Inc.	Lane Piping Co.
Ferguson Enterprises of Montana, Inc.	Lawrence Plumbing Supply Co.
Ferguson Enterprises of Virginia, Inc.	Lincoln Products
Ferguson Enterprises V, Inc.	Linwood Pipe and Supply
Ferguson Enterprises, Inc.	Louisiana Utilities Supply Company
Ferguson Enterprises, Inc. dba WPCC	Louisiana Chemical Pipe, Valve & Fitting, Inc. dba Wolseley Industrial Group
Forwarding	LUSCO
Ferguson Enterprises, Inc. A Corp of Virginia	

**Ferguson Enterprises, Inc. and Subsidiaries.
List of Named Insureds**

Lyon Conklin & Co., Inc.
Mastercraft Cabinets
Monotube Pile Corporation
Northern Water Works Supply, Inc.
Onda-Lay Pipe and Rental, Inc.
Page's Appliances
Palermo Supply
Park Supply
Pipe Products
Plumbing Décor
Plumb Source
Power Equipment Direct Inc.
R Supply Company
Record Supply Company
Reese Kitchen, Bath & Lighting Gallery
S.G. Supply Company
S.G. Supply Company dba SG Supply Co., a
Ferguson Enterprise
Sierra Craft, Inc.
SOS Sales
Specialty Pipe & Tube, Inc.
Specialty Pipe & Tube of Texas, Inc.
Summer & Dunbar
Supply North Central Group
Stock Loan Services LLC
Tarpon Wholesale Supplies
T & A Valve Industries, Inc.
The Parnell-Martin Companies LLC
The Plumbers Warehouse
The Stock Market
Tubeco Fabrication, Inc.
United Automatic
Water Works Supplies
Webb Distributors
Western Air Systems and Controls, Inc.
WIA of California, Inc.
Wolseley Industrial Group
Wolseley Industrial Plastics
Wolseley Investments Acquisitions, Inc.
Wolseley Investments, Inc.
Wolseley NA Construction Services, LLC
Wolseley North America, Inc.
Wolseley North American Consulting, LLC
Wolseley North American Services, Inc.
WPCC Forwarding