



CENTRALBIDDING
FROM CENTRAL AUCTION HOUSE

**5000127858 LABOR & MATERIALS TO REMOVE, SUPPLY & INSTALL
NEW FLOOR TILE AT THE JEFFERSON PARISH JOSEPH S. YENNI
BUILDING**

Jefferson Parish Government

Project documents obtained from www.CentralBidding.com

30-Sep-2019 10:31:29 AM



JEFFERSON PARISH

Department of Purchasing

Michael S. Yenni
Parish President

Renny Simno
Director

June 2019

CHANGES TO JEFFERSON PARISH BIDDING PROCEDURES

The Jefferson Parish Purchasing Department would like to make vendors aware of the following changes:

DEDUCTIBLES: The Parish Attorney with concurrence of the Director of Risk Management have waived the deductible section of the Terms and Conditions for all Invitations to Bid, until further notice.

PROTESTS: Only those vendors that submit bids in response to a solicitation may protest any element of the procurement, in writing to the Director of the Purchasing Department. Written protest must be received within 48 hours of the release of the bid tabulation by the Purchasing Department. After consultation, the Parish Attorney's Office will then respond to protests in writing.
(For more information, please see Chapter 2, Article VII, Division 2, Sec. 2-914.1 of the Jefferson Parish Code of Ordinances.)

Please contact the Jefferson Parish Purchasing Department at 504-364-2678 if you have any questions or need assistance.



BID #50-00127858

**LABOR & MATERIALS TO REMOVE, SUPPLY AND INSTALL
NEW FLOOR TILE AT THE JEFFERSON PARISH JOSEPH S.
YENNI BUILDING**

OCTOBER 3, 2019 @ 2:00 P.M.

ATTENTION VENDORS!!!

**Please review all pages and respond accordingly, complying with all
provisions in the technical specifications and Jefferson Parish Instructions
for Bidders and General Terms and Conditions. All bids must be received in
the Purchasing Department by the bid due date and time.**

**Jefferson Parish Purchasing Department
200 Derbigny Street-Suite 4400
Gretna, LA 70053
Buyer Name: SHANNA FOLSE
Buyer Email: SFOLSE@JEFFPARISH.NET
Buyer Phone: 504-364-2680**

**LABOR & MATERIALS TO REMOVE, SUPPLY AND INSTALL NEW
FLOOR TILE AT THE JEFFERSON PARISH JOSEPH S. YENNI
BUILDING**

BID #50-127858

SECTION 1.0 –MANDATORY PRE-BID CONFERENCE:

A mandatory Pre-Bid Conference and inspection of the site shall be held:

Location: Joseph Yenni Bldg-1221 Elmwood Park Blvd.-Suite 509
Date: 9/23/2019
Time: 9:30 A.M.

All bidders must attend the Mandatory pre-bid conference and will be required to sign in and out as evidence of attendance. In accordance with LSA R.S. 38:2212(I), all prospective bidders shall be present at the beginning of the Mandatory pre-bid conference and shall remain in attendance for the duration of the conference. Any prospective bidder who fails to attend the conference or remain for the duration shall be prohibited from submitting a bid for the project.

SECTION 2.0 – SCOPE:

We extend this bid to supply all labor, materials, delivery, shipping, and all other incidentals necessary to remove the existing floor tiles, grout, cove base, etc. and supply and install new bidder supplied porcelain floor tiles, grout, floor patch and cove base on the first floor of the Joseph S. Yenni Building located at 1221 Elmwood Park Boulevard Harahan, LA 70123.

SECTION 3.0 –LICENSE REQUIREMENTS:

The following Louisiana State license shall be required for this project:

Commercial License with a **Specialty License in one of the following categories:**

- Stone, Granite, Slate, Resilient Floor Installations, Carpeting
- Flooring and decking

SECTION 4.0 – PERFORMANCE BOND:

A Performance Bond in the amount of 100% of the total contract price will be required. Performance bond shall be produced upon contract execution.

SECTION 5.0 – PAYMENT BOND:

A payment bond in the amount of 100% of the total contract amount will be required. Payment bond shall be produced upon contract execution.

SECTION 6.0 – QUANTITIES/INSPECTION:

Bidders must inspect the site and perform their own measurements in order to determine the proper quantity of labor and materials and equipment required to complete this project.

SECTION 7.0 – BID SPECIFICATIONS:

7.1 The following shall be performed prior to the installation of the new flooring:

A: Demolition:

- Remove and properly dispose of all existing floor covering, grout and cove base. See Attachment "A" for location.
- Location shall be field verified with a Jefferson Parish Department of General Services representative prior to start of work.
- Phasing of the removal of the existing flooring will be discussed and planned at the pre-construction meeting. All work must allow for normal business to be conducted.

B: Preparation:

- Prepare existing subflooring as per new flooring manufacturer guidelines.
- Supply and install ten (10) twenty five pound bags of Bostik Webcrete® 95 floor leveler to level floor surface.

7.2 The following shall be performed during installation of new floor covering and cove base:

A: Floor tile:

- Supply and install new DALTILE Colorbody™ Haut Monde, HM07 Aristocrat Cream 24"x 24" porcelain tile. See Attachment "B" for location. Location shall be field verified with a Jefferson Parish Department of General Services representative prior to start of work.
- Bostik™ Big Tile and Stone Smart Adhesive shall be used to adhere tile to floor.
- Tile shall be installed level with all existing thresholds and landings.
- Tile shall be installed as per all manufacturer recommendations and guidelines.
- Supply and install Bostik™ H199 timber grout.
- Grout lines shall be 3/16 inch thick.
- Starting from the South Entrance (entrance indicated on attachment "B") a 3/16 inch wide expansion joint shall be installed every twenty (20) feet. (Approximately three expansion joints)
- Expansion joints shall be made of Bostik™ siliconized acrylic tub and tile caulk.
- Color of expansion joint caulking shall match the color of the grout. In the area where the expansion joint falls out.
- Supply one full case of DALTILE Colorbody™ Haut Monde, HM07 Aristocrat Cream 24"x 24" porcelain tile as attic stock.

B: Floor tiles (Elevator lobby inserts):

- Supply and install new ANATOILIA Prima™ charcoal 24"x 24" high polished porcelain tile. See Attachment "C" for location. Location shall be field verified with a Jefferson Parish Department of General Services representative prior to start of work.
- Supply and install new DALTILE Colorbody™ Trellis Oak, TR21 Natural Ash 9"x36" porcelain tile. See attachment "C" for location.
- Bostik™ Big Tile and Stone Smart Adhesive shall be used to adhere tile to floor.
- Tile shall be installed as per all manufacturer recommendations and guidelines.
- Supply and install Bostik™ H142 vivid French gray grout.
- Grout lines shall be 3/16 inch thick.
- Supply one full case of ANATOILIA Prima™ charcoal 24"x 24" porcelain tile.

C: Border tile and elevator lobby:

- Supply and install new DALTILE Colorbody™ Trellis Oak, TR21 Natural Ash 9"x36" porcelain tile. See attachment "D" for location. Location shall be field verified with a Jefferson Parish Department of General Services representative prior to start of work.
- Border tiles shall be installed ¼ inch off all walls to allow for expansion.
- Bostik™ Big Tile and Stone Smart Adhesive shall be used to adhere tile to floor.
- Tile shall be installed level with all existing thresholds and landings.
- Tile shall be installed as per all manufacturer recommendations and guidelines.
- Supply and install new bidder supplied low profile Large Vinyl T-Insert #175 snap down floor transitions at all tile to marble, tile to vinyl tile, tile to carpet, and tile to concrete.
- Transitions shall meet or exceed all Americans with Disabilities Act (ADA) guidelines.
- Supply one full case of DALTILE Colorbody™ Trellis Oak, TR21 Natural Ash 9"x36" porcelain tile for attic stock

D: Wall base:

- Supply and install new Roppe 700 Series 4.5 inch black vinyl wall base with toe.
- Wall base shall be installed as per all manufacturer recommendations and guidelines.
- Install wall base in lengths as long as possible without gaps at seams and with tops of adjacent pieces aligned.
- Tightly adhere wall base to substrate throughout length of each piece, with base in continuous contact with horizontal and vertical substrates.

SECTION 8.0 MATERIAL DESCRIPTION:

Floor Tile:

- Manufacturer: DALTILE Colorbody™
- Type tile: Porcelain Tile
- Tile item: Haut Monde HM07
- Tile Size: 24"x 24" unpolished

- Tile thickness: 3/8"
- Water Absorption: C373 < 0.5%
- Breaking Strength: C643 >275 lbs.
- Scratch hardness: MOH's 8.0
- Chemical Resistance: C650 Resistant
- Color: Aristocrat Cream

Border tile and elevator lobby tile:

- Manufacturer: DALITE Colorbody™
- Type tile: Porcelain tile
- Tile item: TRELLIS OAK
- TR21 Natural Ash
- Tile size: 9"x36"
- Tile thickness: 3/8"
- Water absorption: C373 < 0.5%
- Breaking Strength: C648 greater than 275 lbs.
- Scratch Hardness: MOHs 8.0
- Chemical Resistance: C650 Resistant
-

Elevator lobby inserts:

- Manufacturer: ANATOILIA Prima™
- Type tile: Porcelain Tile
- Tile size: 24"x 24" high polished Charcoal
- Tile thickness: 3/8"
- Moisture Absorption: EN ISO 10545-3 < 0.5
- Deep Abrasion: EN ISO 10545-6 135
- Scratch Hardness: MOH's 6
- Breaking strength: EN ISO 10545-4 > 450 lbs.
- Chemical Resistance: EN ISO 10545-13 Class A - Resistant
- Frost Resistance: EN ISO 10545-12 Resistant
- Static Coefficient of Friction wet: ASTM C-1028 greater than or equal to 0.40
- Static Coefficient of Friction dry: ASTM C-1023 greater than or equal to 0.60
- DCOF WET: ANSI B101.3 <0.42

Floor Patch Material:

- Manufacturer: Bostik™
- Item: Webcrete 95
- Type: Polymer-modified Portland Cement patch

Tile Setting Material:

- Manufacturer: Bostik™
- Item: Big Tile and Stone Smart Adhesive
- Type: polymer-modified mortar
- Complies with ANSI A118.4 and A118.11

Tile Grout:

- Manufacturer: Bostik™
- Item: EzPoxy EzClean™
- Type: 100% Solids Epoxy Grout, 2 part system
- Conforms to: ANSI A118.3
- Color: Timber H199 for Haut Monde Aristocrat Tile
- Color: Flash Walnut H141 for Trellis Oak Tile
- Color: Vivid French Gray H142 for ANATOILIA Prima charcoal Porcelain Polished Tile

Expansion Joint Caulk:

- Manufacturer: Bostik™
- Item: Tub & Tile Caulk
- Type: Siliconized acrylic caulk
- Mold and mildew resistant
- Color to match field grout color
- Conforms ASTM C-834 for low-movement sealant
- Low VOC <1.5%wt, <25g/l as calculated by CARB
- Flash point >200 degrees F
- Freeze/Thaw Stable
- UV-stable

Cove Base:

- Manufacturer: Roppe
- Type: 700 Series

- Size: 4.5 inch with toe
- Thickness: 1/8 inch
- Color: black

Cove Base Adhesive:

- Manufacturer: POWERHOLD™
- Item: 5500
- Type: acrylic polymer cove base adhesive

SECTION 9.0 - HOURS OF WORK:

Work shall be performed after normal working hours Friday 6:00 p.m. to Monday 5:00 a.m. Flooring shall be ready for use at open of business on Monday. All unfinished work shall be free of hazards.

SECTION 10.0 – CLEANING AREA AND SAFETY:

Job site must be clean and free of all litter and debris daily and upon completion of the project. Passageways must be kept clean and free of material, equipment, and debris at all times. Inflammable material must be removed from the job site daily, because storage will not be permitted on the premises. Precautions must be exercised at all times to safeguard the welfare and safety of the general public, employees of Jefferson Parish, and other Parish officials.

Trash and debris shall be removed daily, shall become the property of the successful bidder and shall be placed in appropriate dumpsters and hauled away by the successful bidder.

SECTION 11.0 – EXISTING STRUCTURE

Should any damage be caused by this work the successful bidder shall restore the damage to its original condition, with the same type materials, finish, and workmanship.

SECTION 12.0 – WARRANTY:

A minimum of one (1) year labor and materials warranty shall be provided in writing from the manufacturer starting from the date of acceptance of the project against defects. The bidder must agree, upon written notice from the owner, promptly and without charge, and to the satisfaction of the owner, to make changes, replacements, and corrections which may be required to make good all defects in materials and/or equipment under its intended use, within the warranty period, at no cost to the owner.

SECTION 13.0 – LIQUIDATED DAMAGES:

Commencing on the ninety-first day following the notice to proceed until work is substantially complete, liquidated damages will be assessed in the amount of \$500 per day.

SECTION 14.0 – PRE-CONSTRUCTION CONFERENCE AND NOTICE TO PROCEED:

A Pre-Construction Conference shall be held between the successful bidder and the owner before any work commences.

No materials shall be ordered until the successful bidder receives a written "Notice to Order Materials" from the Department of General Services.

No work shall be performed until the successful bidder receives a written "Notice to Proceed" to begin work, from the Department of General Services.

Attachment "A"

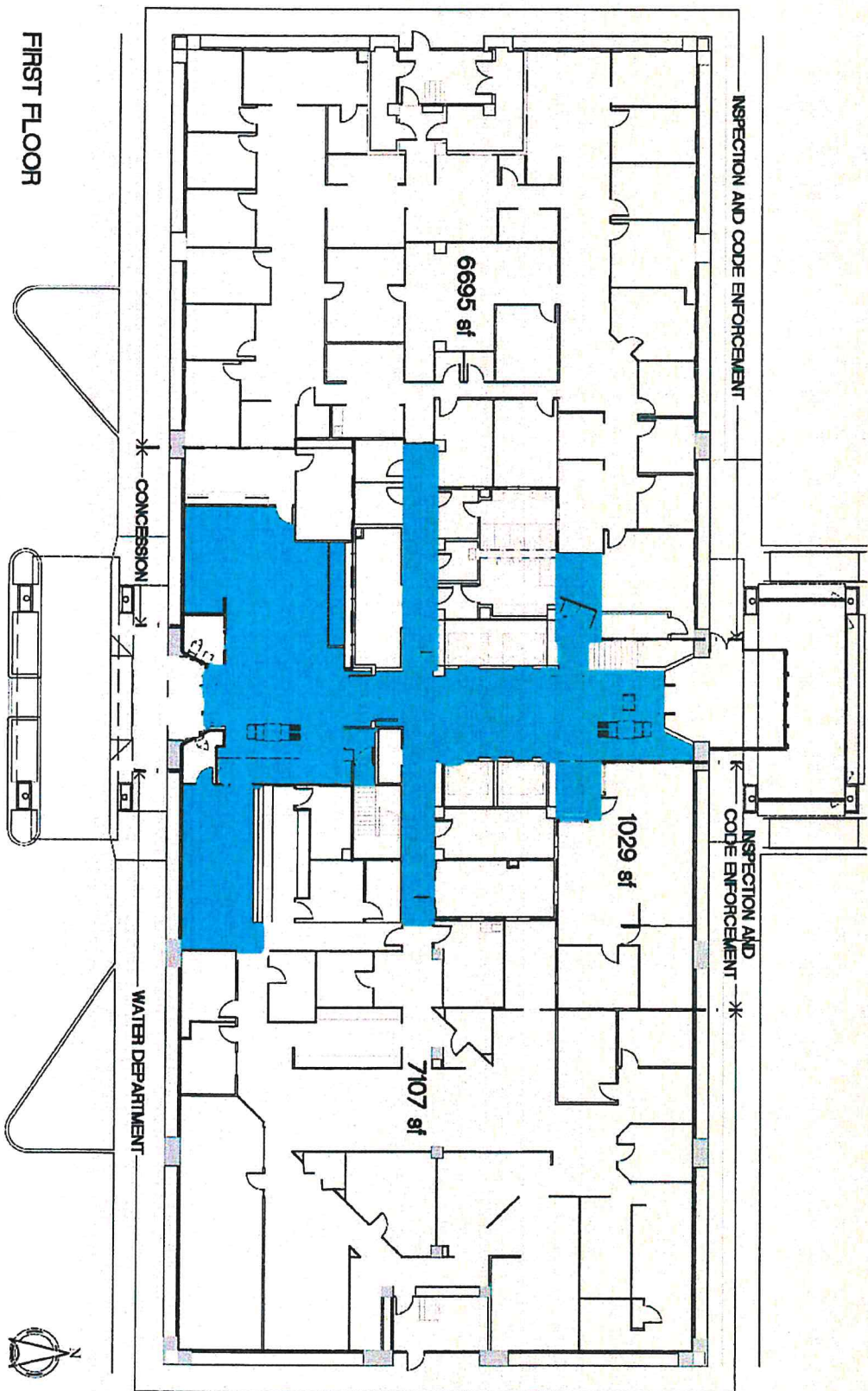

Attachment "B"

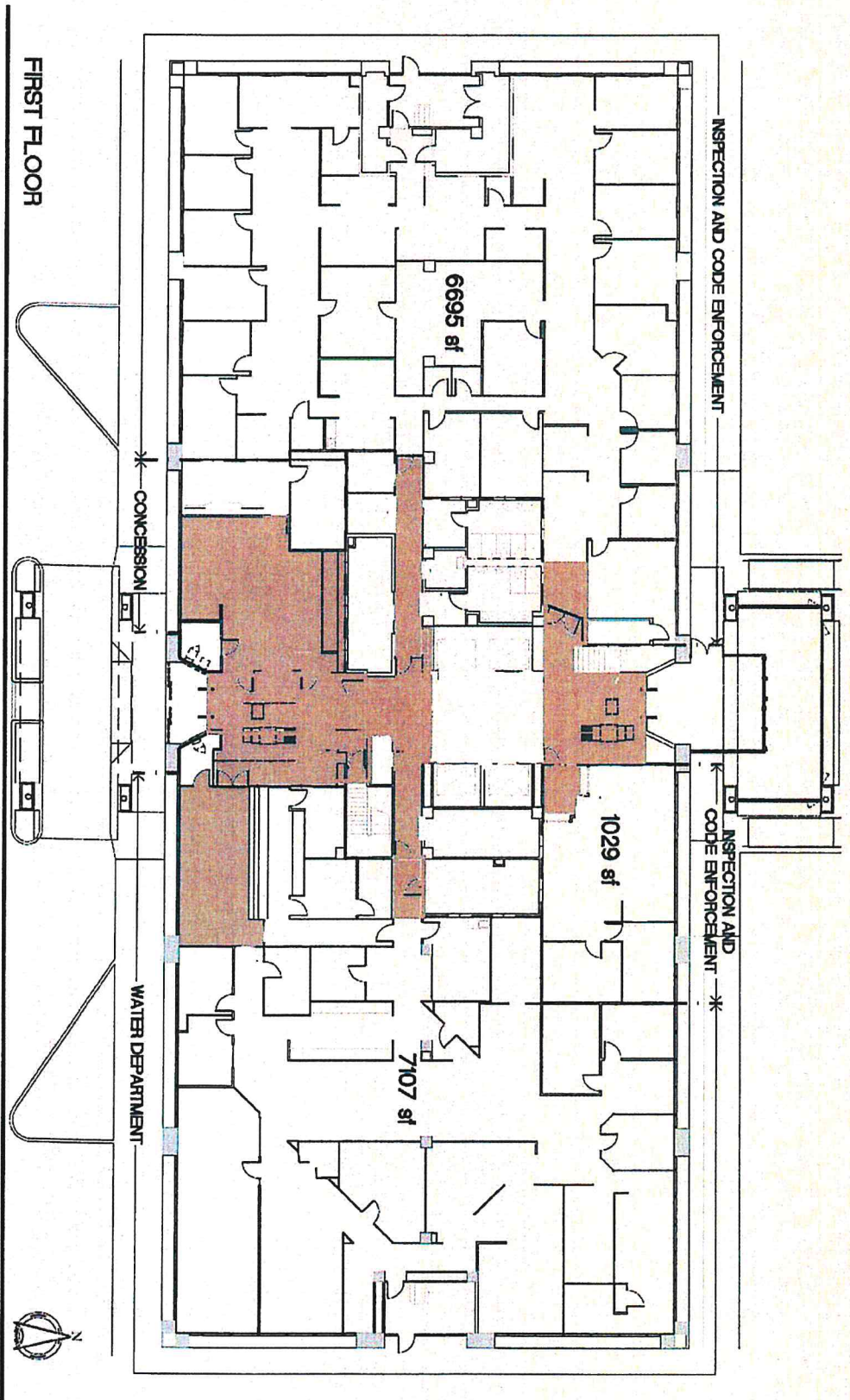

Attachment "C"

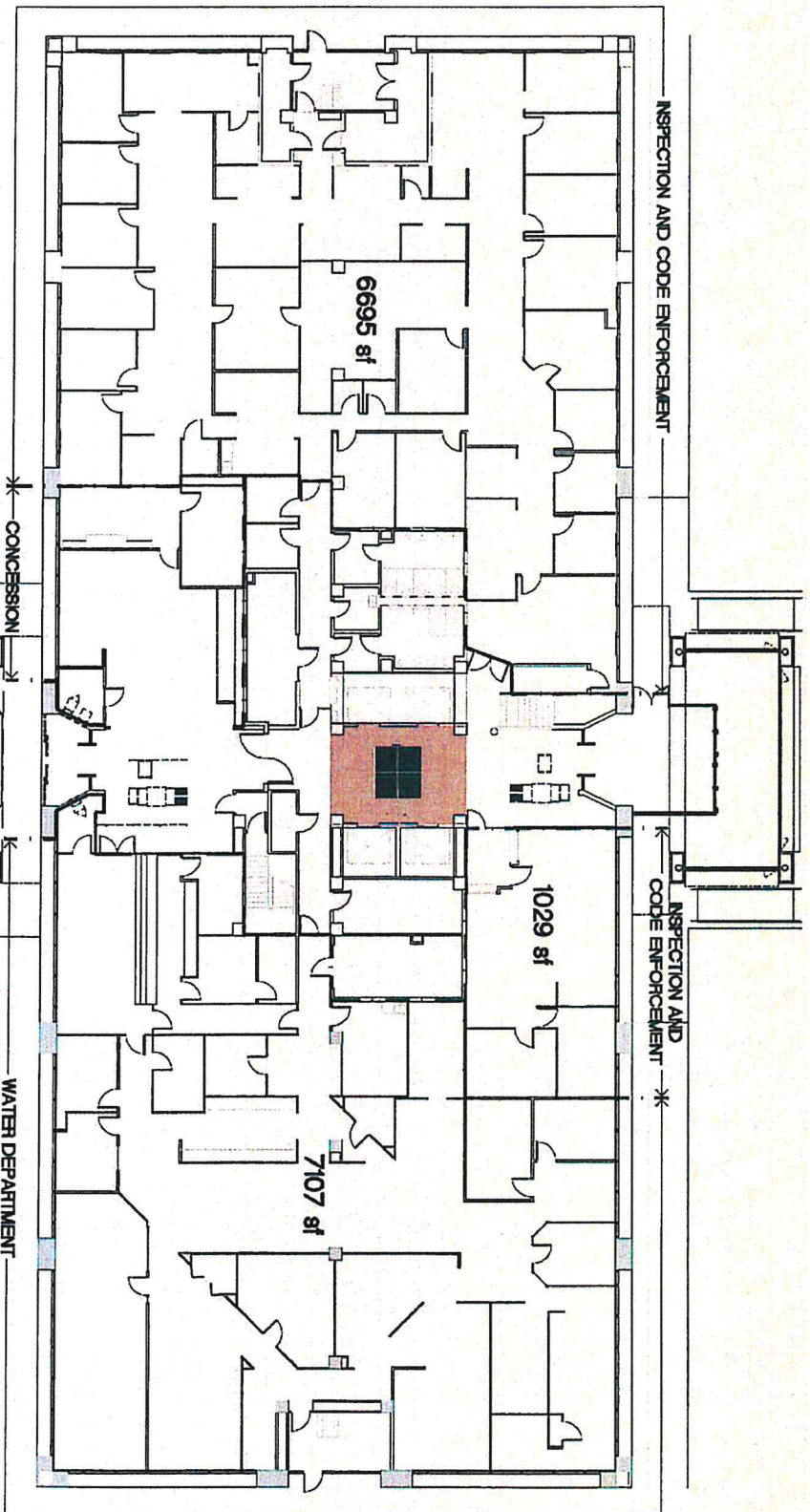

FIRST FLOOR

Attachment "D"





JEFFERSON PARISH

Department of Purchasing

Michael S. Yenni
Parish President

Renny Simno
Director

September 23, 2019

ADDENDUM # 1

Bid No.: 50-00127858

Bid Opening Date: 10-3-2019

For: LABOR & MATERIALS TO REMOVE, SUPPLY AND INSTALL NEW FLOOR TILE AT THE
JEFFERSON PARISH JOSEPH S. YENNI BUILDING

ADDITION: A Specification Sheet outlining the borders of the Tile Floor.

This sheet was accidentally omitted from the spec sheets.

PLEASE SEE ATTACHED

CLARIFICATION: No revision is needed to Attachment B as originally thought. The hallway discussed during the meeting is actually highlighted on the Attachment provided with the bid packet.

Sincerely,

Shanna Folse

Shanna Folse, Buyer II
Jefferson Parish Purchasing Department

Bidders must acknowledge all addenda on the bid form. Bidder acknowledges receipt of this addendum on the bid form as indicated. Failure to do so will result in bid rejection.

This addendum is a part of the contract documents and modifies the original bidding documents and specifications. The contents of this addendum shall be included in the contract documents. Changes made by this addendum shall take precedence over the documents of earlier date.

Attachment "D"

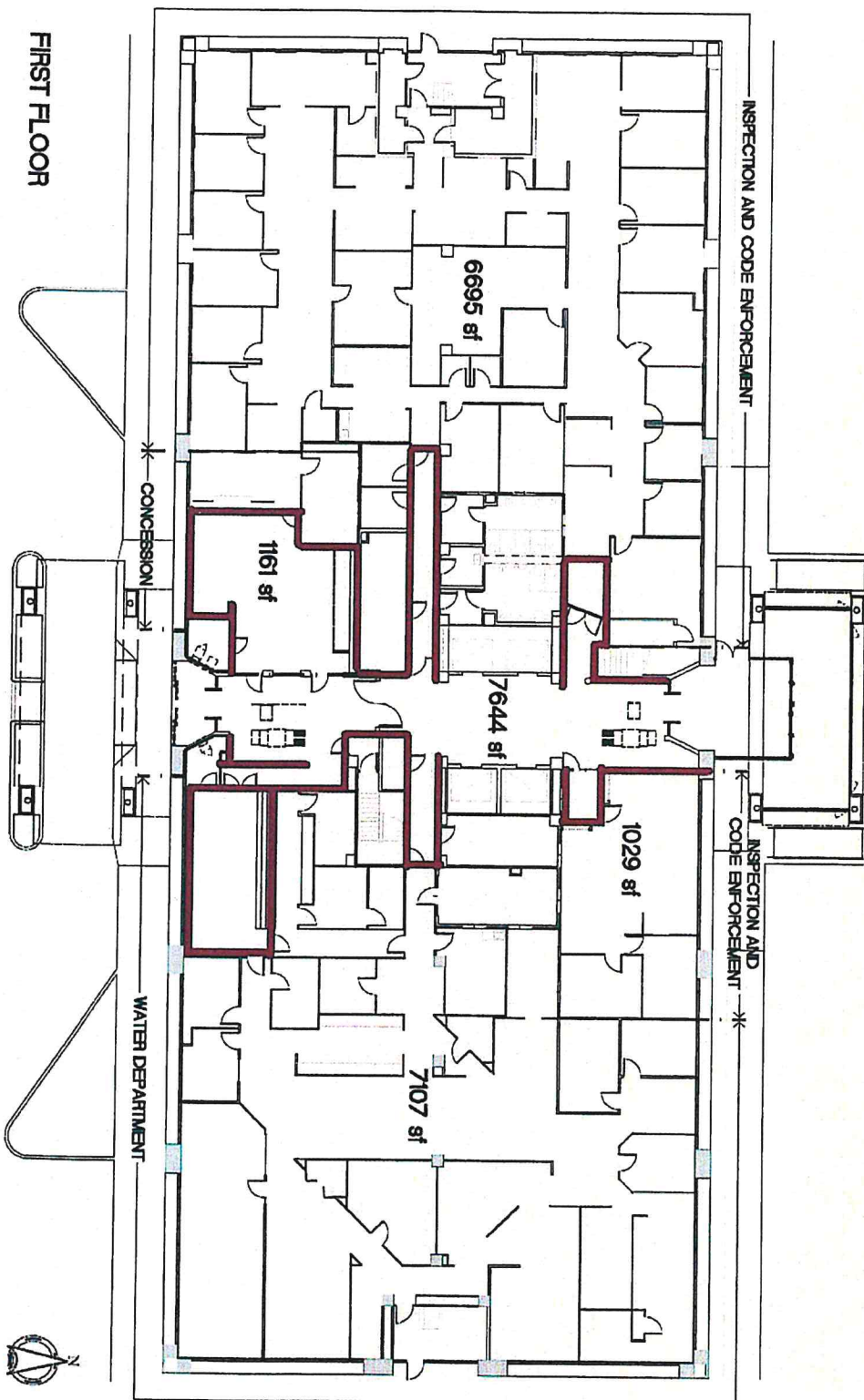

DATE: 8/26/2019

BID NO.: 50-00127858

INVITATION TO BID
THIS IS NOT AN ORDER

Page: 1

JEFFERSON PARISH

PURCHASING DEPARTMENT
P.O. BOX 9
GRETNA, LA. 70054-0009
504-364-2678

BUYER: SFOLSE@jeffparish.net

BIDS WILL BE RECEIVED IN THE WEST BANK PURCHASING DEPT, SUITE 4400, JEFFERSON PARISH GENERAL GOVERNMENT BUILDING, 200 DERBIGNY STREET, GRETNA, LA 70053 UNTIL 2:00 PM, 10/03/2019 AND PUBLICLY OPENED THEREAFTER.

For convenience, bidders may also submit bids in the East Bank Purchasing Department, Suite 404, Jefferson Parish Joseph S. Yenni Building, 1221 Elmwood Park Blvd., Jefferson LA 70123. However, if submitting bids on the day of bid opening, bidders must submit at the West Bank location only. All bids will be publicly opened at the West Bank location.

At no charge, bidders may also submit via Jefferson Parish's electronic procurement page by visiting www.jeffparishbids.net to register for this free site. Additional instructions are included in the text box highlighting electronic procurement.

LATE BIDS WILL NOT BE ACCEPTED

Unless submitting via online (see Page 3), each bid must be submitted in a sealed envelope bearing on the outside; the name of the Bidder, his address, and the name of the project for which the bid is submitted and the bid number.

NOTE: ONLY BIDS WRITTEN IN INK OR TYPEWRITTEN, AND PROPERLY SIGNED BY A MEMBER OF THE FIRM OR AUTHORIZED REPRESENTATIVE, WILL BE ACCEPTED. PENCIL AND/OR PHOTOSTATIC FIGURES OR SIGNATURES SHALL RESULT IN BID REJECTION.

INSTRUCTIONS FOR BIDDERS AND GENERAL CONDITIONS

THE FOLLOWING INSTRUCTIONS APPLY TO ALL BIDS

All bids submitted are subject to these instructions and general conditions and any special conditions and specifications contained herein, all of which are made part of this bid proposal reference. By submitting a bid, vendor agrees to comply with all provisions of Louisiana Law as well be in compliance with the Jefferson Parish Code of Ordinances, Louisiana Code of Ethics, applicable Jefferson Parish ethical standards and Jefferson Parish Resolution No. 113646 and/or Resolution No. 113647.

Jefferson Parish adheres to the Louisiana Code of Governmental Ethics, contained in Louisiana Revised Statutes Annotated, R.S. 42:1101, et seq. Vendor/Proposer by this submission, warrants that there are no "conflicts of interest" related to this procurement that would violate applicable Louisiana Law. Violation of the Louisiana Code of Governmental Ethics may result in rescission of contract, permit or licenses, and the imposition of fines and/or penalties, without contractual liability to the public in accordance with applicable law.

All vendors submitting bids should register as a Jefferson Parish vendor if not already yet registered. Registration forms may be downloaded from <http://purchasing.jeffparish.net> and by clicking on Vendor Information. Current W-9 forms with respective Tax Identification numbers and vendor applications may be submitted at any time; however, if your company is not registered and/or a current W-9 form is not on file, vendor registration is mandatory. Further, a current W-9 form and respective Tax Identification number must be supplied upon contract execution, should you be awarded a contract and/or issued purchase order. Failure to do so may result in delay of payment.

All quotations shall be based on F.O.B. Agency warehouse or job site, anywhere within the Parish as designated by the Purchasing Department. This provision does not apply to public works projects

JEFFERSON PARISH requires all products to be new (current) and all work must be performed according to standard practices for the project. Unless otherwise specified, no aftermarket parts will be accepted. Unless otherwise specified, all workmanship and materials must have at least one (1) year guaranty, in writing, from the date of delivery and/or acceptance of the project. Any deviations or alterations from the specifications must be indicated and/or supporting documentation supplied with bid submission.

Bidders should submit all questions in writing via email to the buyer's email address as indicated above, no later than Five (5) working days prior to the bid opening. Bid numbers should be mentioned in all requests. If submitting online, vendors may send questions via the E-Procurement site no later than Five (5) working days prior to the bid opening.

If this bid requires a pre-bid conference (see Additional Requirements section), bidders are advised that such conference will be held to allow bidders the opportunity to identify any discrepancies in the bid specifications and seek further clarification regarding instructions. The Purchasing Department will issue a written response to bidders' questions in the form of an Addendum. Please note that all official communication will be expressed in the form of an addendum.

Visit our website at [HTTP://PURCHASING.JEFFPARISH.NET](http://PURCHASING.JEFFPARISH.NET)

DATE: 8/26/2019

BID NO.: 50-00127858

Page: 2

All formal Addenda require written acknowledgement on the bid form by the bidder. Failure to acknowledge an Addendum on the bid form shall cause the bid to be rejected. JEFFERSON PARISH reserves the right to award bid to next lowest responsive and responsible bidder in this event.

JEFFERSON PARISH will accept one price for each item unless otherwise indicated. Two or more prices for one item will result in bid rejection. Bidders are required to complete, sign and return the bid form and/or complete and return the associated pricing forms as indicated. Vendors must not alter the bid forms. Doing so will cause the bid to be rejected.

A corporate resolution or written evidence of the individual signing the bid having such authority must be submitted with the bid. Failure to comply will cause bid to be rejected. For corporate entities, such written evidence may be a printout of the Secretary of State's website listing the signatory as an officer. Such printout shall be included with the bid submission. Bids submitted by Owners or Sole Proprietorships must include certification that he or she owns the entity for which the bid is signed. This documentation must be submitted with the bid. Failure to do so will result in bid rejection.

NOTE: A sample corporate resolution can be downloaded from our website <http://purchasing.jeffparish.net> or you may provide your own document. A sample certification of sole proprietorship can also be downloaded from our website <http://purchasing.jeffparish.net> or you may provide your own document.

INSTRUCTIONS FOR BIDDERS AND GENERAL CONDITIONS

A. AWARD OF CONTRACT: JEFFERSON PARISH reserves the right to award contracts or place orders on a lump sum or individual item basis, or such combination, as shall in its judgment be in the best interest of JEFFERSON PARISH. Every contract or order shall be awarded to the LOWEST RESPONSIVE and RESPONSIBLE BIDDER, taking into consideration the CONFORMITY WITH THE SPECIFICATIONS and the DELIVERY AND/OR COMPLETION DATE. SPLIT AWARDS MADE TO SEVERAL VENDORS WILL ONLY BE GRANTED TO THOSE DEEMED RESPONSIVE AND RESPONSIBLE.

All bid prices shall remain valid for 45 days. Jefferson Parish and the lowest responsive and responsible bidder(s) by mutual written consent may mutually agree to extend the deadline for award by one (1) or more extensions of thirty (30) calendar days.

PROTESTS: Only those vendors that submit bids in response to this solicitation may protest any element of the procurement, in writing to the Director of the Purchasing Department. Written protest must be received within 48 hours of the release of the bid tabulation by the Purchasing Department. After consultation, the Parish Attorney's Office will then respond to protests in writing. For more information, please see Chapter 2, Article VII, Division 2, Sec. 2-914.1 of the Jefferson Parish Code of Ordinances.

PREFERENCE: Unless federal funding is directly spent by Jefferson Parish for this purchase, preference is hereby given to materials, supplies, and provisions produced, manufactured or grown in Louisiana, quality being equal to articles offered by competitors outside the state. "LSA - R.S. 38:2251-2261"

B. USE OF BRAND NAMES AND STOCK NUMBERS: Where brand names and stock numbers are specified, it is for the purpose of establishing certain minimum standards of quality. Bids may be submitted for products of equal quality, provided brand names and stock numbers are specified. Complete product data may be required prior to award.

C. CANCELLATION OF CONTRACT: JEFFERSON PARISH reserves the right to cancel all or any part if not shipped promptly. No charges will be allowed for parking or cartage unless specified in quotation. The order must not be filled at a higher price than quoted. JEFFERSON PARISH reserves the right to cancel any contract at anytime and for any reason by issuing a THIRTY (30) day written notice to the contractor.

For good cause and as consideration for executing a contract with Jefferson Parish, vendor conveys, sells, assigns and transfers to Jefferson Parish or its assigns all rights, title and interest in and to all causes of action it may now or hereafter acquire under the antitrust laws of the United States and the State of Louisiana, relating to the particular good or services purchased or acquired by Jefferson Parish.

D. PRICES: Jefferson Parish is exempt from paying sales tax under LSA-R.S. 47:301 (8)(c). All prices for purchases by Jefferson Parish of supplies and materials shall be quoted in the unit of measure specified and unless otherwise specified, shall be exclusive of state and Parish taxes. The price quoted for work shall be stated in figures. In the event there is a difference in unit prices and totals, the unit price shall prevail.

Quantities listed are for bidding purposes only. Actual requirements may be more or less than quantities listed.

Bidders are not to exclude from participation in, deny the benefits of, or subject to discrimination under any program or activity, any person in the United States on the grounds of race, color, national origin, or sex; nor discriminate on the basis of age under the Age Discrimination Act of 1975, or with respect to an otherwise qualified handicapped individual as provided in Section 504 of the Rehabilitation Act of 1973, or on the basis of religion, except that any exemption from such prohibition against discrimination on the basis of religion as provided in the Civil Rights Act of 1964, or Title VI and VII of the Act of April 11, 1968, shall also apply. This assurance includes compliance with the administrative requirements of the Revenue Sharing final handicapped discrimination provisions contained in Section 51.55 (c), (d), (e), and (k)(5) of the Regulations. New construction or renovation projects must comply with Section 504 of the 1973 Rehabilitation Act, as amended, in accordance with the American National Standard Institute's specifications (ANSI A17.1-1961).

Jefferson Parish and its partners as the recipients of federal funds are fully committed to awarding a contract(s) to firm(s) that will provide high quality services and that are dedicated to diversity and to containing costs. Thus, Jefferson Parish strongly encourages the involvement of minority and/or woman-owned business enterprises (DBE's, including MBE's, WBE's and SBE's) to stimulate participation in procurement and assistance programs.

DATE: 8/26/2019

BID NO.: 50-00127858

Page: 3

INSTRUCTIONS FOR BIDDERS AND GENERAL CONDITIONS

The purpose and intention of this invitation to bid is to afford all suppliers an equal opportunity to bid on all construction, maintenance, repair, operating supplies and/or equipment listed in this bid proposal. JEFFERSON PARISH WILL ACCEPT ONE BID ONLY FROM EACH VENDOR. Items bid must meet specifications.

Advertised bids will be tabulated and a copy of the tabulation will be forwarded to each responding bidder.

IN ACCORDANCE WITH STATE REGULATIONS JEFFERSON PARISH OFFERS ELECTRONIC PROCUREMENT TO ALL VENDORS

This electronic procurement system allows vendors the convenience of reviewing and submitting bids online. This is a secure site and authorized personnel have limited read access only. Bidders are encouraged to submit electronically using this free service; while the website accepts various file types, one single PDF file containing all appropriate and required bid documents is preferred. Bidders submitting uploaded images of bid responses are solely responsible for clarity. If uploaded images/documents are not legible, then bidder's submission will be rejected. Please note all requirements contained in this bid package for electronic bid submission.

Please visit our E-Procurement Page at www.jeffparishbids.net to register and view Jefferson Parish solicitations. For more information, please visit the Purchasing Department page at <http://purchasing.jeffparish.net>.

The general specifications for construction projects and the purchase of materials, services and/or supplies are those adopted by the JEFFERSON PARISH Council by Resolution No. 113646 or 113647 dated 12/09/09. The general conditions adopted by this resolution shall be considered as much a part of this document as if they were written wholly herein. A copy may be obtained from the Office of the Parish Clerk, Suite 6700, Jefferson Parish General Government Building, 200 Derbigny Street, Gretna, LA 70053. You may also obtain a copy by visiting the Purchasing Department webpage at <http://purchasing.jeffparish.net> and clicking on Online Forms.

ADDITIONAL REQUIREMENTS FOR THIS BID

PLEASE MATCH THE NUMBERS PRINTED IN THIS BOX WITH THE CORRESPONDING INSTRUCTIONS BELOW.

1,3,4,5,6,8,9,10,11,13,15

MANDATORY

PRE-BID CONFERENCE TO BE HELD AT: 1221 ELMWOOD PARK BLVD-SUITE 509,
JEFFERSON, LA 70123 @ 9:30 A.M.
ON 9/23/2019

1. All bidders must attend the MANDATORY pre-bid conference and will be required to sign in and out as evidence of attendance. In accordance with LSA R.S. 38:2212(I), all prospective bidders shall be present at the beginning of the MANDATORY pre-bid conference and shall remain in attendance for the duration of the conference. Any prospective bidder who fails to attend the conference or remain for the duration shall be prohibited from submitting a bid for the project.
2. Attendance to this pre-bid conference is optional. However, failure to attend the pre-bid conference shall not relieve the bidder of responsibility for information discussed at the conference. Furthermore, failure to attend the pre-bid conference and inspection does not relieve the successful bidder from the necessity of furnishing materials or performing any work that may be required to complete the work in accordance with the specification with no additional cost to the owner.
3. Contractor must hold current applicable JEFFERSON PARISH licenses with the Department of Inspection and Code Enforcement. Contractor shall obtain any and all permits required by the JEFFERSON PARISH Department of Inspection and Code Enforcement. The contractor shall be responsible for the payment of these permits. All permits must be obtained prior to the start of the project. Contractor must also hold any and all applicable Federal and State licenses. Contractor shall be responsible for the payment of these permits and shall obtain them prior to the start of the project.
4. A LA State Contractor's License will be required in accordance with LSA R.S. 37-2150 et. seq. and such license number will be shown on the outside of the bid envelope. Failure to comply will cause the bid to be rejected. Additionally if submitting the bid electronically, then the license number must be entered in the appropriate field in the Electronic Procurement system. Failure to comply will cause the bid to be rejected.
5. It is the bidder's responsibility to visit the job site and evaluate the job before submitting a bid.
6. Job site must be clean and free of all litter and debris daily and upon completion of the contract. Passageways must be kept clean and free of material, equipment, and debris at all times. Flammable material must be removed from the job site daily because storage will not be permitted on the premises. Precautions must be exercised at all times to safeguard the welfare of JEFFERSON PARISH and the general public.

INSTRUCTIONS FOR BIDDERS AND GENERAL CONDITIONS

7. **PUBLIC WORKS BIDS:** All awards for public works in excess of \$5,000.00 will be reduced to a formal contract which shall be recorded at the contractor's expense with the Clerk of Court and Ex-Officio Recorder of Mortgages for the Parish of Jefferson. A price list of recordation costs may be obtained from the Clerk of Court and Ex-Officio Recorder of Mortgages for the Parish of Jefferson. All awards in excess of \$25,000.00 will require both a performance and a payment bond. Unless otherwise stated in the bid specifications, the performance bond requirements shall be 100% of the contract price. Unless otherwise stated in the bid specifications, the payment bond requirements shall be 100% of the contract price. Both bonds shall be supplied at the signing of the contract.
8. **NON-PUBLIC WORKS BIDS:** A performance bond will be required for this bid. The amount of the bond will be 100% of the contract price unless otherwise indicated in the specifications. The performance bond shall be supplied at the signing of the contract.
9. **NON-PUBLIC WORKS BIDS:** A payment bond will be required for this bid. The amount of the bond will be 100% of the contract price unless otherwise indicated in the specifications. The payment bond shall be supplied at the signing of the contract.
10. All bidders must comply with the requirements stated in the attached "Standard Insurance Requirements" sheet attached to this bid solicitation. Prior to contract executions/purchase order issuance, the successful bidder will be required to provide final insurance certificates which shall name Jefferson Parish as an additional insured in accordance with the instructions in the aforementioned "Standard Insurance Requirements" sheet.
11. A bid bond will be required with bid submission in the amount of 5% of the total bid, unless otherwise stated in the bid specifications. Acceptable forms shall be limited to cashier's check, certified check, or surety bid bond. All sureties must be in original format (no copies). If submitting a bid online, vendors must submit an electronic bid bond through the respective online clearinghouse bond management system(s) as indicated in the electronic bid solicitation on Central Auction House. No scanned paper copies of any bid bond will be accepted as part of the electronic bid submission.
12. This is a requirements contract to be provided on an as needed basis. JEFFERSON PARISH makes no representations or warranties with regard to minimum guaranteed quantities unless otherwise stated in the bid specifications.
13. Freight charges should be included in total cost when quoting. If not quoted FOB DELIVERED, freight must be quoted as a separate item. Bid may be rejected if not quoted FOB DELIVERED or if freight charges are not indicated on bid form.
14. **PUBLIC WORKS BIDS - Completed, Signed and Properly Notarized Affidavits Required;** This applies to all solicitations for construction, alteration or demolition of public buildings or projects, in conformity with the provisions contained in LSA-RS 38:2212.9, LSA-RS 38:2212.10, LSA-RS 38:2224, and Sec 2-923.1 of the Jefferson Parish Code of Ordinances. For bidding purposes, all bidders must submit with bid submission COMPLETED, SIGNED and PROPERLY NOTARIZED Affidavits, including: Non-Conviction Affidavit, Non-Collusion Affidavit, Campaign Contribution Affidavit, Debt Disclosures Affidavit and E-Verify Affidavit. For the convenience of vendors, all affidavits have been combined into one form entitled PUBLIC WORKS BID AFFIDAVIT. This affidavit must be submitted in its original format, and without material alteration, in order to be compliant and for the bid to be considered responsive. A scanned copy of the completed, signed and properly notarized affidavit may be submitted with the bid, however, the successful bidder must submit the original affidavit in its original format and without material alteration upon contract execution. Failure to comply will result in the bid submission being rejected as non-responsive. The Parish reserves the right to award bid to the next lowest responsive and responsible bidder in this event.
15. **NON PUBLIC WORK BIDS - Completed, Signed and Properly Notarized Affidavits Required** in conformity with the provisions contained in LSA - RS 38:2224 and Sec 2-923.1 of the Jefferson Parish Code of Ordinances. For bidding purposes, all bidders must submit with bid submission COMPLETED, SIGNED and PROPERLY NOTARIZED Affidavits, including: Non-Collusion Affidavit, Debt Disclosures Affidavit and Campaign Contribution Affidavit. For the convenience of vendors, all affidavits have been combined into one form entitled NON PUBLIC WORKS BID AFFIDAVIT. This affidavit must be submitted in its original format, and without material alteration, in order to be compliant and for the bid to be considered responsive. A scanned copy of the completed, signed and properly notarized affidavit may be submitted with the bid, however, the successful bidder must submit the original affidavit in its original format and without material alteration upon contract execution. Failure to comply will result in the bid submission being rejected as non-responsive. The Parish reserves the right to award bid to the next lowest responsive and responsible bidder in this event.
16. The ensuing contract for this bid solicitation may be eligible for FEMA reimbursement and/or Federal funding/reimbursement. As such, the referenced appendix will be applicable accordingly and shall be considered a part of the bid documents. All applicable certifications must be duly completed, signed and submitted with bid submission. Failure to submit applicable certifications with bid submission will result in bid rejection.
17. For this project, the Contractor shall not pay any state or local sales or use taxes on materials and equipment which are affixed and made part of the immovable property of the project or which permanently incorporated in the project (hereinafter referred to as "applicable materials and equipment"). All purchases of applicable materials or equipment shall be made by the contractor on behalf of and as the agent of Jefferson Parish (Owner), a political subdivision of the State of Louisiana. No state and local sales and use taxes are owned on applicable materials and equipment under the provisions of Act 1029 of the 1991 Regular Session - Louisiana Revised Statute 47:301(8)(c). Owner will furnish contractor a certificate form which certifies that Owner is not required to pay such state or local sales and use taxes, and contractor shall furnish a copy of such certificate to all vendors or suppliers of the applicable materials and equipment.

It shall be the duty of every parish officer, employee, department, agency, special district, board, and commission; and the duty of every contractor, subcontractor, and licensee of the parish, and the duty of every applicant for certification of eligibility for a parish contract or program, to cooperate with the Inspector General in any investigation, audit, inspection, performance review, or hearing pursuant to Jefferson Parish Code of Ordinances Section 2-155.10(19). By submitting a bid, vendor acknowledges this and will abide by all provisions of the referenced Jefferson Parish Code of Ordinances.

See Page 1 for Conflicts of Interest Statement

THE REVERSE SIDE OF THIS DOCUMENT INCLUDES MICROPRINTED ENDORSEMENT LINES AND ARTIFICIAL WATERMARK - HOLD AT AN ANGLE TO VIEW



KENNER

CASHIER'S CHECK

Teller: 8809
Branch: 188

118807563

October 03, 2019

84-15
654

PAY TO THE ORDER OF JEFFERSON PARISH

\$ 2,803.50

Two Thousand Eight Hundred Three Dollars and 50/100

GREGORY J SCHMIDT

REMITTER

BY
AUTHORIZED SIGNATURE

⑈118807563⑈ ⑆065400153⑆ 2070201188⑈



HEAT SENSITIVE RED IMAGE DISAPPEARS WITH HEAT

DATE: 8/26/2019

Page: 5

BID NO.: 50-00127858

BID FORM
Non Public Works

All Public Work Projects are required to use the Louisiana Uniform Public Work Bid Form

All prices must be held firm unless an escalation provision is requested in this bid. Jefferson Parish will allow one escalation during the term of the contract, which may not exceed the U.S. Bureau of Labor Statistics National Index for all Urban Consumers, unadjusted 12 month figure. The most recently published figure issued at the time an adjustment is requested will be used. A request must be made in writing by the vendor, and the escalation will only be applied to purchases made after the request is made.

Are you requesting an escalation provision?

YES _____ NO ☒

MAXIMUM ESCALATION PERCENTAGE REQUESTED _____ %

INITIAL BID PRICES WILL REMAIN FIRM THROUGH THE DATE OF _____

For the purposes of comparison of bids when an escalation provision is requested, Jefferson Parish will apply the maximum escalation percentage quoted by the bidder to the period to which it is applied in the bid. The initial price and the escalation will be used to calculate the total bid price. It will be assumed, for comparison of prices only, that an equal amount of material or labor is purchased each month throughout the entire contract.

DELIVERY: FOB JEFFERSON PARISH

INDICATE DELIVERY DATE ON EQUIPMENT AND SUPPLIES _____

LOUISIANA CONTRACTOR'S LICENSE NO.: (if applicable) 38817

THIS SECTION MUST BE COMPLETED BY BIDDER:

FIRM NAME: Gil's Carpet Sales, Inc.

ADDRESS: 1329 Veterans Mem. Bldg.

CITY, STATE: Kenner, LA ZIP: 70062

TELEPHONE: (504) 467-1365 FAX: (504) 467-1366

EMAIL ADDRESS: greg@gilscarpet.com

In the event that addenda are issued with this bid, bidders MUST acknowledge all addenda on the bid form. Bidder must acknowledge receipt of an addendum on the bid form as indicated. Failure to acknowledge any addendum on the bid form will result in bid rejection.

Acknowledge Receipt of Addenda: NUMBER: 1

NUMBER: _____

NUMBER: _____

NUMBER: _____

TOTAL PRICE OF ALL BID ITEMS: \$ 56,070.⁰⁰

AUTHORIZED SIGNATURE: Gregory J. Schmidt

TITLE: Manager

GREGORY J. Schmidt
Printed Name

SIGNING INDICATES YOU HAVE READ AND COMPLY WITH THE INSTRUCTIONS AND CONDITIONS.

NOTE: All bids should be returned with the BID NUMBER and BID OPENING DATE indicated on the outside of the envelope submitted to the Purchasing Department.

INVITATION TO BID FROM JEFFERSON PARISH - continued

BID NO.: 50-00127858

SEALED BID

ITEM NUMBER	QUANTITY	U/M	DESCRIPTION OF ARTICLES	UNIT PRICE QUOTED	TOTALS
1	1.00	JOB	<p>LABOR & MATERIALS NEEDED TO REMOVE, SUPPLY & INSTALL NEW FLOORING FOR THE JEFFERSON PARISH JOSEPH S YENNI BUILDING</p> <p>0010-WE EXTEND THIS BID TO SUPPLY LABOR, MATERIALS, DELIVERY, SHIPPING AND ALL OTHER INCIDENTALS NECESSARY TO REMOVE THE EXISTING FLOOR TILES, GROUT, COVE BASE, ETC. AND SUPPLY AND INSTALL NEW BIDDER SUPPLIED PORCELAIN FLOOR TILES, GROUT, FLOOR PATCH AND COVE BASE PER THE ATTACHED SPECIFICATIONS AT THE FOLLOWING LOCATION:</p> <p>JOSEPH S. YENNI BUILDING 1221 ELMWOOD PARK BOULEVARD 1ST FLOOR JEFFERSON, LA</p>	56,000. ⁰⁰	56,000. ⁰⁰
2	1.00	JOB	<p>0020 - PROVIDE A COST TO SUPPLY AND INSTALL ONE (1) TWENTY-FIVE POUND BAG OF BOSTIK WEBCRETE 95 FLOOR LEVELER</p> <p>***PLEASE SEE ATTACHED SPECIFICATIONS***</p>	70. ⁰⁰	70. ⁰⁰



CERTIFICATE OF LIABILITY INSURANCE

DATE (MM/DD/YYYY)
08/22/2019

THIS CERTIFICATE IS ISSUED AS A MATTER OF INFORMATION ONLY AND CONFERS NO RIGHTS UPON THE CERTIFICATE HOLDER. THIS CERTIFICATE DOES NOT AFFIRMATIVELY OR NEGATIVELY AMEND, EXTEND OR ALTER THE COVERAGE AFFORDED BY THE POLICIES BELOW. THIS CERTIFICATE OF INSURANCE DOES NOT CONSTITUTE A CONTRACT BETWEEN THE ISSUING INSURER(S), AUTHORIZED REPRESENTATIVE OR PRODUCER, AND THE CERTIFICATE HOLDER.

IMPORTANT: If the certificate holder is an ADDITIONAL INSURED, the policy(ies) must have ADDITIONAL INSURED provisions or be endorsed. If SUBROGATION IS WAIVED, subject to the terms and conditions of the policy, certain policies may require an endorsement. A statement on this certificate does not confer rights to the certificate holder in lieu of such endorsement(s).

PRODUCER  State Farm BART DORNIER INSURANCE AGENCY INC 3008 20TH STREET STE E METAIRIE, LA 70002		CONTACT NAME: LYNN CATALANO PHONE (A/C No. Ext.): 504-837-7750 FAX (A/C No.): 504-837-7753 E-MAIL ADDRESS: LYNN.CATALANO.QW0D@STATEFARM.COM	
INSURED GIL'S CARPET SALES INC - GILBERT & ANNA SCHMIDT 1329 VETERANS MEMORIAL BLVD KENNER, LA 70062		INSURER(S) AFFORDING COVERAGE INSURER A: State Farm Fire and Casualty Company INSURER B: State Farm Mutual Automobile Insurance Company INSURER C: INSURER D: INSURER E: INSURER F:	
		NAIC # 25143 25178	

COVERAGES

CERTIFICATE NUMBER:

REVISION NUMBER:

THIS IS TO CERTIFY THAT THE POLICIES OF INSURANCE LISTED BELOW HAVE BEEN ISSUED TO THE INSURED NAMED ABOVE FOR THE POLICY PERIOD INDICATED. NOTWITHSTANDING ANY REQUIREMENT, TERM OR CONDITION OF ANY CONTRACT OR OTHER DOCUMENT WITH RESPECT TO WHICH THIS CERTIFICATE MAY BE ISSUED OR MAY PERTAIN, THE INSURANCE AFFORDED BY THE POLICIES DESCRIBED HEREIN IS SUBJECT TO ALL THE TERMS, EXCLUSIONS AND CONDITIONS OF SUCH POLICIES. LIMITS SHOWN MAY HAVE BEEN REDUCED BY PAID CLAIMS.

INSR LTR	TYPE OF INSURANCE	ADDL SUBR INSD / WVD	POLICY NUMBER	POLICY EFF (MM/DD/YYYY)	POLICY EXP (MM/DD/YYYY)	LIMITS
A	<input checked="" type="checkbox"/> COMMERCIAL GENERAL LIABILITY <input type="checkbox"/> CLAIMS-MADE <input checked="" type="checkbox"/> OCCUR <input checked="" type="checkbox"/> Non-Owned Autos <input checked="" type="checkbox"/> Hired Autos GEN'L AGGREGATE LIMIT APPLIES PER: <input type="checkbox"/> POLICY <input checked="" type="checkbox"/> PROJECT <input type="checkbox"/> LOC <input type="checkbox"/> OTHER	Y	Y	98-BD-C204-5 F	03/03/2019	03/03/2020
						EACH OCCURRENCE \$ 1,000,000 DAMAGE TO RENTED PREMISES (Ea occurrence) \$ 300,000 MED EXP (Any one person) \$ 5,000 PERSONAL & ADV INJURY \$ 1,000,000 GENERAL AGGREGATE \$ 2,000,000 PRODUCTS - COMP/OP AGG \$ 2,000,000
B	<input type="checkbox"/> AUTOMOBILE LIABILITY <input type="checkbox"/> ANY AUTO <input type="checkbox"/> OWNED AUTOS ONLY <input type="checkbox"/> HIRED AUTOS ONLY <input checked="" type="checkbox"/> SCHEDULED AUTOS <input type="checkbox"/> NON-OWNED AUTOS ONLY	Y	Y	188 8999-A18-18J	07/18/2019	01/18/2020
						COMBINED SINGLE LIMIT (Ea accident) \$ BODILY INJURY (Per person) \$ 1,000,000 BODILY INJURY (Per accident) \$ 1,000,000 PROPERTY DAMAGE (Per accident) \$ 1,000,000
A	<input checked="" type="checkbox"/> UMBRELLA LIAB <input type="checkbox"/> EXCESS LIAB DED RETENTION \$	N/A	N/A	98-BF-N927-6 F	05/14/2019	05/14/2020
						EACH OCCURRENCE \$ 5,000,000 AGGREGATE \$ 5,000,000
WORKERS COMPENSATION AND EMPLOYERS' LIABILITY ANY PROPRIETOR/PARTNER/EXECUTIVE OFFICER/MEMBER EXCLUDED? (Mandatory in NH) If yes, describe under DESCRIPTION OF OPERATIONS below		Y/N	N/A			
						PER STATUTE <input type="checkbox"/> OTHER <input type="checkbox"/> E.L. EACH ACCIDENT \$ E.L. DISEASE - EA EMPLOYEE \$ E.L. DISEASE - POLICY LIMIT \$

DESCRIPTION OF OPERATIONS / LOCATIONS / VEHICLES (ACORD 101, Additional Remarks Schedule, may be attached if more space is required)

**THE PARISH OF JEFFERSON, ITS DISTRICTS, DEPARTMENTS, AND AGENCIES UNDER THE DIRECTION OF THE PARISH PRESIDENT AND THE PARISH COUNCIL

CERTIFICATE HOLDER

CANCELLATION

**SEE ABOVE
Purchasing Department
200 Derbigny St, Ste 4400
Gretna, LA 70053

SHOULD ANY OF THE ABOVE DESCRIBED POLICIES BE CANCELLED BEFORE THE EXPIRATION DATE THEREOF, NOTICE WILL BE DELIVERED IN ACCORDANCE WITH THE POLICY PROVISIONS.

AUTHORIZED REPRESENTATIVE

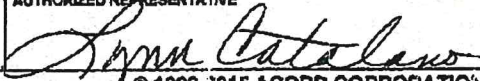

© 1988-2015 ACORD CORPORATION. All rights reserved.



CERTIFICATE OF LIABILITY INSURANCE

DATE (MM/DD/YYYY)

05/21/2019

THIS CERTIFICATE IS ISSUED AS A MATTER OF INFORMATION ONLY AND CONFERS NO RIGHTS UPON THE CERTIFICATE HOLDER. THIS CERTIFICATE DOES NOT AFFIRMATIVELY OR NEGATIVELY AMEND, EXTEND OR ALTER THE COVERAGE AFFORDED BY THE POLICIES BELOW. THIS CERTIFICATE OF INSURANCE DOES NOT CONSTITUTE A CONTRACT BETWEEN THE ISSUING INSURER(S), AUTHORIZED REPRESENTATIVE OR PRODUCER, AND THE CERTIFICATE HOLDER.

IMPORTANT: If the certificate holder is an ADDITIONAL INSURED, the policy(ies) must have ADDITIONAL INSURED provisions or be endorsed. If SUBROGATION IS WAIVED, subject to the terms and conditions of the policy, certain policies may require an endorsement. A statement on this certificate does not confer rights to the certificate holder in lieu of such endorsement(s).

PRODUCER Eagan Insurance Agency, LLC 2629 N. Causeway Blvd. P. O. Box 8590 Metairie LA 70002	CONTACT NAME: Madeleine Thomas, ACSR PHONE (A/C, No. Ext): (504) 836-9600 E-MAIL ADDRESS: thomasm@eaganins.com FAX (A/C, No): (504) 836-9621
INSURED Gil's Carpet Sales, Inc. 1329 Veterans Blvd. Kenner LA 70062	INSURER(S) AFFORDING COVERAGE INSURER A: La Home Builders Assn. INSURER B: INSURER C: INSURER D: INSURER E: INSURER F:
	NAIC # LHBA

COVERAGES	CERTIFICATE NUMBER: 19/20 WC	REVISION NUMBER:
THIS IS TO CERTIFY THAT THE POLICIES OF INSURANCE LISTED BELOW HAVE BEEN ISSUED TO THE INSURED NAMED ABOVE FOR THE POLICY PERIOD INDICATED. NOTWITHSTANDING ANY REQUIREMENT, TERM OR CONDITION OF ANY CONTRACT OR OTHER DOCUMENT WITH RESPECT TO WHICH THIS CERTIFICATE MAY BE ISSUED OR MAY PERTAIN, THE INSURANCE AFFORDED BY THE POLICIES DESCRIBED HEREIN IS SUBJECT TO ALL THE TERMS, EXCLUSIONS AND CONDITIONS OF SUCH POLICIES. LIMITS SHOWN MAY HAVE BEEN REDUCED BY PAID CLAIMS.		

INSR LTR	TYPE OF INSURANCE	ADDL INSD	SUBR WVD	POLICY NUMBER	POLICY EFF (MM/DD/YYYY)	POLICY EXP (MM/DD/YYYY)	LIMITS
	<input type="checkbox"/> COMMERCIAL GENERAL LIABILITY <input type="checkbox"/> CLAIMS-MADE <input type="checkbox"/> OCCUR GEN'L AGGREGATE LIMIT APPLIES PER: <input type="checkbox"/> POLICY <input type="checkbox"/> PROJECT <input type="checkbox"/> LOC OTHER:						EACH OCCURRENCE \$ DAMAGE TO RENTED PREMISES (Ea occurrence) \$ MED EXP (Any one person) \$ PERSONAL & ADV INJURY \$ GENERAL AGGREGATE \$ PRODUCTS - COMP/OP AGG \$ \$
	<input type="checkbox"/> AUTOMOBILE LIABILITY <input type="checkbox"/> ANY AUTO <input type="checkbox"/> OWNED AUTOS ONLY <input type="checkbox"/> SCHEDULED AUTOS <input type="checkbox"/> HIRED AUTOS ONLY <input type="checkbox"/> NON-OWNED AUTOS ONLY <input type="checkbox"/> AUTOS ONLY						COMBINED SINGLE LIMIT (Ea accident) \$ BODILY INJURY (Per person) \$ BODILY INJURY (Per accident) \$ PROPERTY DAMAGE (Per accident) \$ \$
	<input type="checkbox"/> UMBRELLA LIAB <input type="checkbox"/> OCCUR <input type="checkbox"/> EXCESS LIAB <input type="checkbox"/> CLAIMS-MADE DED RETENTION \$						EACH OCCURRENCE \$ AGGREGATE \$ \$
A	WORKERS COMPENSATION AND EMPLOYERS' LIABILITY ANY PROPRIETOR/PARTNER/EXECUTIVE OFFICER/MEMBER EXCLUDED? (Mandatory in NH) If yes, describe under DESCRIPTION OF OPERATIONS below	Y/N Y	N/A	19-0879	04/01/2019	04/01/2020	PER STATUTE OTH-ER E.L. EACH ACCIDENT \$ 2,000,000 E.L. DISEASE - EA EMPLOYEE \$ 2,000,000 E.L. DISEASE - POLICY LIMIT \$ 2,000,000

DESCRIPTION OF OPERATIONS / LOCATIONS / VEHICLES (ACORD 101, Additional Remarks Schedule, may be attached if more space is required)

Blanket waiver of subrogation, if required by written contract, is included in this policy.

CERTIFICATE HOLDER Jefferson Parish Purchasing Dept 200 Derbigny Street Ste 4400 Gretna LA 70053	CANCELLATION SHOULD ANY OF THE ABOVE DESCRIBED POLICIES BE CANCELLED BEFORE THE EXPIRATION DATE THEREOF, NOTICE WILL BE DELIVERED IN ACCORDANCE WITH THE POLICY PROVISIONS. AUTHORIZED REPRESENTATIVE
---	--

© 1988-2015 ACORD CORPORATION. All rights reserved.

Non-Public Works Bid Affidavit Instructions

- Affidavit is supplied as a courtesy to Affiants, but it is the responsibility of the affiant to insure the affidavit they submit to Jefferson Parish complies, in both form and content, with federal, state and parish laws.
- Affidavit must be signed by an authorized representative of the entity or the affidavit will not be accepted.
- Affidavit must be notarized or the affidavit will not be accepted.
- Notary must sign name, print name, and include bar/notary number, or the affidavit will not be accepted.
- Affiant **MUST** select either A or B when required or the affidavit will not be accepted.
- Affiants who select choice A must include an attachment or the affidavit will not be accepted.
- If both choice A and B are selected, the affidavit will not be accepted.
- Affidavit marked N/A will not be accepted.
- It is the responsibility of the Affiant to submit a new affidavit if any additional campaign contributions are made after the affidavit is executed but prior to the time the council acts on the matter.

Instruction sheet may be omitted when submitting the affidavit

Non-Public Works Bid

AFFIDAVIT

STATE OF Louisiana

PARISH/COUNTY OF Jefferson

BEFORE ME, the undersigned authority, personally came and appeared: _____

Gregory J. Schmidt, (Affiant) who after being by me duly sworn, deposed and said that he/she is the fully authorized Manager of Gil's Carpet Sales, Inc. (Entity), the party who submitted a bid in response to Bid Number 50-00127858, to the Parish of Jefferson.

Affiant further said:

Campaign Contribution Disclosures

(Choose **A** or **B**, if option **A** is indicated please include the required attachment):

Choice A _____ Attached hereto is a list of all campaign contributions, including the date and amount of each contribution, made to current or former elected officials of the Parish of Jefferson by Entity, Affiant, and/or officers, directors and owners, including employees, owning 25% or more of the Entity during the two-year period immediately preceding the date of this affidavit or the current term of the elected official, whichever is greater. Further, Entity, Affiant, and/or Entity Owners have not made any contributions to or in support of current or former members of the Jefferson Parish Council or the Jefferson Parish President through or in the name of another person or legal entity, either directly or indirectly.

Choice B ☒ there are **NO** campaign contributions made which would require disclosure under Choice A of this section.

Debt Disclosures

(Choose A or B, if option A is indicated please include the required attachment):

Choice A _____ Attached hereto is a list of all debts owed by the affiant to any elected or appointed official of the Parish of Jefferson, and any and all debts owed by any elected or appointed official of the Parish to the Affiant.

Choice B ✓ There are NO debts which would require disclosure under Choice A of this section.

Affiant further said:

That Affiant has employed no person, corporation, firm, association, or other organization, either directly or indirectly, to secure the public contract under which he received payment, other than persons regularly employed by the Affiant whose services in connection with the construction, alteration or demolition of the public building or project or in securing the public contract were in the regular course of their duties for Affiant; and

[The remainder of this page is intentionally left blank.]

That no part of the contract price received by Affiant was paid or will be paid to any person, corporation, firm, association, or other organization for soliciting the contract, other than the payment of their normal compensation to persons regularly employed by the Affiant whose services in connection with the construction, alteration or demolition of the public building or project were in the regular course of their duties for Affiant.

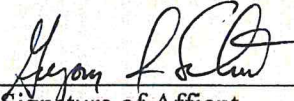
Signature of Affiant

GREGORY J. Schmitt
Printed Name of Affiant

SWORN AND SUBSCRIBED TO BEFORE ME
ON THE 3rd DAY OF October, 2019.

Notary Public

Mary P. Paul
Printed Name of Notary

135714
Notary/Bar Roll Number

My commission expires at my death

CORPORATE RESOLUTION

EXCERPT FROM MINUTES OF MEETING OF THE BOARD OF DIRECTORS OF
Gil's Carpet Sales, Inc.
INCORPORATED.

AT THE MEETING OF DIRECTORS OF Gil's Carpet Sales, Inc.
INCORPORATED, DULY NOTICED AND HELD ON 9-13-19,
A QUORUM BEING THERE PRESENT, ON MOTION DULY MADE AND SECONDED. IT
WAS:

RESOLVED THAT GREGORY J. Schmidt, BE AND IS HEREBY
APPOINTED, CONSTITUTED AND DESIGNATED AS AGENT AND ATTORNEY-IN-
FACT OF THE CORPORATION WITH FULL POWER AND AUTHORITY TO ACT ON
BEHALF OF THIS CORPORATION IN ALL NEGOTIATIONS, BIDDING, CONCERNS
AND TRANSACTIONS WITH THE PARISH OF JEFFERSON OR ANY OF ITS AGENCIES,
DEPARTMENTS, EMPLOYEES OR AGENTS, INCLUDING BUT NOT LIMITED TO, THE
EXECUTION OF ALL BIDS, PAPERS, DOCUMENTS, AFFIDAVITS, BONDS, SURETIES,
CONTRACTS AND ACTS AND TO RECEIVE ALL PURCHASE ORDERS AND NOTICES
ISSUED PURSUANT TO THE PROVISIONS OF ANY SUCH BID OR CONTRACT, THIS
CORPORATION HEREBY RATIFYING, APPROVING, CONFIRMING, AND ACCEPTING
EACH AND EVERY SUCH ACT PERFORMED BY SAID AGENT AND ATTORNEY-IN-
FACT.

I HEREBY CERTIFY THE FOREGOING TO BE
A TRUE AND CORRECT COPY OF AN
EXCERPT OF THE MINUTES OF THE ABOVE
DATED MEETING OF THE BOARD OF
DIRECTORS OF SAID CORPORATION, AND
THE SAME HAS NOT BEEN REVOKED OR
RESCINDED.

Anne L. Schmidt

SECRETARY-TREASURER

10-3-19

DATE

STANDARD INSURANCE REQUIREMENTS FOR BIDDING PURPOSES

All required insurance under this bid shall conform to Jefferson Parish Resolution No. 113646 or No. 113647, as applicable. Contractors may not commence any work under any ensuing contract unless and until all required insurance and associated evidentiary requirements thereto have been met, along with any additional specifications contained in the **Invitation to Bid**. Except as where otherwise precluded by law, the Parish Attorney or his designee, with the concurrence of the Director of Risk Management or his designee, may agree on a case-by-case basis, to deviate from Jefferson Parish's standard insurance requirements, as provided in this Section. Vendors requesting deviation therefrom shall submit such requests in writing, along with compelling substantiation, to the Purchasing Department prior to the bid's due date. Any changes to the insurance requirements will be reflected in the bid specifications and addenda. Prior to contract execution and at all times thereafter during the term of such contract, contractors must provide and continuously maintain all coverages as required by the foregoing Resolutions, and the contract documents. Failure to do so shall be grounds for suspension, discontinuation or termination of the contract.

For bidding purposes, bidders must submit with bid submission a current (valid) insurance certificate evidencing the required coverages. Failure to comply will cause bid to be rejected. The current insurance certificate will be used for proof of insurance at time of evaluation. Thereafter, and prior to contract execution, the low bidder will be required to provide final insurance certificates to the Parish which shall name **the Jefferson Parish, its Districts Departments and Agencies under the direction of the Parish President and the Parish Council** as additional insureds regarding negligence by the contractor for the Commercial General Liability, Workmen's Compensation Insurance and the Comprehensive Automobile Liability policies. Additionally, said certificates should reflect the name of the Parish Department receiving goods and services and reference the respective Jefferson Parish bid number.

JEFFERSON PARISH REQUIRED STANDARD INSURANCE

☐ WORKER'S COMPENSATION INSURANCE

As required by Louisiana State Statute, exception; Employer's Liability, Section B shall be \$1,000,000 per occurrence when Work is to be over water and involves maritime exposures to cover all employees not covered under the State Worker's Compensation Act, otherwise this limit shall be no less than \$500,000 per occurrence.

Note: If your company is not required by law to carry workmen's compensation insurance, i.e. not a Louisiana company, sole employee of the company, then bidders must request a workmen's compensation insurance declaration affidavit prior to the bid opening date. This insurance declaration affidavit must be fully completed, signed, properly notarized and submitted with the bid. A scanned copy may be submitted with the bid; however, the successful bidder must submit the original affidavit in its original format and without material alteration upon contract execution. Failure to comply will result in the bid submission being

rejected as non-responsive. The Parish reserves the right to award bid to the next lowest responsive and responsible bidder in this event.

☐ **COMMERCIAL GENERAL LIABILITY**

Shall provide limits not less than the following: \$1,000,000.00 Combined Single Limit per Occurrence for bodily injury and property damage.

☐ **COMPREHENSIVE AUTOMOBILE LIABILITY**

Bodily injury liability \$1,000,000.00 each person; \$1,000,000.00 each occurrence.
Property Damage Liability \$1,000,000.00 each occurrence.

Note: This category may be omitted if bidders do not/will not utilize company vehicles for the project or do not possess company vehicles. Bidder must request an automobile insurance declaration affidavit prior to the bid opening date. This insurance declaration affidavit must be fully completed, signed, properly notarized and submitted with the bid. A scanned copy of the completed, signed and properly notarized affidavit may be submitted with the bid; however, the successful bidder must submit the original affidavit in its original format and without material alteration upon contract execution. Failure to comply will result in the bid submission being rejected as non-responsive. The Parish reserves the right to award bid to the next lowest responsive and responsible bidder in this event.

DEDUCTIBLES - The Parish Attorney with concurrence of the Director of Risk Management have waived the deductible section of the Terms and Conditions for all Invitations to Bid, until further notice.

UMBRELLA LIABILITY COVERAGE

An umbrella policy or excess may be used to meet minimum requirements.

FOR CONSTRUCTION AND RENOVATION PROJECTS:

The following are required unless otherwise specified in the bid. Such insurance is due upon contract execution.

1) **OWNER'S PROTECTIVE LIABILITY**

To be for the same limits of liability for bodily injury and property damage liability established for commercial general liability.

2) **BUILDER'S RISK INSURANCE**

The contractor shall maintain Builder's Risk Insurance at his own expense to insure both the owner (Parish of Jefferson) and contractor as their interest may appear.