

DATE: 9/25/2023

INVITATION TO BID
THIS IS NOT AN ORDER

Page: 5

BID NO.: 50-00143602

JEFFERSON PARISH

PURCHASING DEPARTMENT
P.O. BOX 9
GRETN, LA. 70054-0009
504-364-2678

VENDOR: 27118 BLANK BID COPY VENDOR

PURCHASING SPECIALIST:
BBELLOW

As per LSA-RS 47:301 et seq., all governmental bodies are excluded from payment of sales taxes to any Louisiana taxing body. Quotations shall be based on F.O.B. Agency warehouse or jobsite, anywhere within the Parish as designated by the Purchasing Department.

JEFFERSON PARISH reserves the right to cancel all or any part of an order if not shipped promptly. No charges will be allowed for parking or cartage unless specified in quotation. The order must not be filled at a higher price than quoted. JEFFERSON PARISH reserves the right to cancel at any time and for any reason by issuing a THIRTY (30) day written notice to the contractor.

JEFFERSON PARISH is expecting all products to be new and all work to be done in workman-like manner, according to standard practices. Any deviations or alteration from the specifications must be indicated on the bid form for each item and upon request, product data for same must be submitted by the time specified by the Purchasing Department.

DELIVERY: FOB JEFFERSON PARISH

INDICATE DELIVERY DATE ON EQUIPMENT AND SUPPLIES _____

INDICATE STARTING TIME (IN DAYS) FOR CONSTRUCTION WORK _____

INDICATE COMPLETION TIME (IN DAYS) FOR CONSTRUCTION WORK _____

In the event that addenda are issued with this bid, bidders MUST acknowledge all addenda on the bid form. Bidder must acknowledge receipt of an addendum on the bid form by placing the addendum number as indicated. Failure to acknowledge any addendum on the bid form will result in bid rejection.

Acknowledge Receipt of Addenda: NUMBER: _____

NUMBER: _____

NUMBER: _____

NUMBER: _____

LOUISIANA CONTRACTOR'S LICENSE NO.: (if applicable) # 33288

*** ALL BIDDERS MUST COMPLETE SECTION BELOW ***	
FIRM NAME:	Glendale Enterprises, Inc.
SIGNATURE: (Must be signed here)	TITLE: Director of Operations
PRINT OR TYPE NAME:	Michelle Mascher
ADDRESS:	710 Apple Street
CITY, STATE:	NOVO, Louisiana
ZIP:	70079
TELEPHONE:	504 229-6580
FAX:	504 208-3163
EMAIL ADDRESS:	estimating@glendale inc. com

TOTAL PRICE OF ALL BID ITEMS: \$ 28,925



CERTIFICATE OF LIABILITY INSURANCE

DATE (MM/DD/YYYY)

10/02/2023

THIS CERTIFICATE IS ISSUED AS A MATTER OF INFORMATION ONLY AND CONFERS NO RIGHTS UPON THE CERTIFICATE HOLDER. THIS CERTIFICATE DOES NOT AFFIRMATIVELY OR NEGATIVELY AMEND, EXTEND OR ALTER THE COVERAGE AFFORDED BY THE POLICIES BELOW. THIS CERTIFICATE OF INSURANCE DOES NOT CONSTITUTE A CONTRACT BETWEEN THE ISSUING INSURER(S), AUTHORIZED REPRESENTATIVE OR PRODUCER, AND THE CERTIFICATE HOLDER.

IMPORTANT: If the certificate holder is an **ADDITIONAL INSURED**, the policy(ies) must have **ADDITIONAL INSURED** provisions or be endorsed. If **SUBROGATION IS WAIVED**, subject to the terms and conditions of the policy, certain policies may require an endorsement. A statement on this certificate does not confer rights to the certificate holder in lieu of such endorsement(s).

PRODUCER AssuredPartners Gulf Coast Ins Agency LLC 3300 West Esplanade Avenue Suite 300 Metairie LA 70002	CONTACT NAME: PHONE (A/C, No, Ext): (504) 581-5353 FAX (A/C, No): (504) 588-2954 E-MAIL ADDRESS: INSURER(S) AFFORDING COVERAGE INSURER A: United Fire & Indemnity Co INSURER B: LUBA Casualty Ins Company INSURER C: INSURER D: INSURER E: INSURER F:	NAIC # 19496 12472
INSURED Glendale Enterprises Inc 710 Apple Street Norco LA 70079		

COVERAGES**CERTIFICATE NUMBER:** 4-15-2023 GL Auto WC**REVISION NUMBER:**

THIS IS TO CERTIFY THAT THE POLICIES OF INSURANCE LISTED BELOW HAVE BEEN ISSUED TO THE INSURED NAMED ABOVE FOR THE POLICY PERIOD INDICATED. NOTWITHSTANDING ANY REQUIREMENT, TERM OR CONDITION OF ANY CONTRACT OR OTHER DOCUMENT WITH RESPECT TO WHICH THIS CERTIFICATE MAY BE ISSUED OR MAY PERTAIN, THE INSURANCE AFFORDED BY THE POLICIES DESCRIBED HEREIN IS SUBJECT TO ALL THE TERMS, EXCLUSIONS AND CONDITIONS OF SUCH POLICIES. LIMITS SHOWN MAY HAVE BEEN REDUCED BY PAID CLAIMS.

INSR LTR	TYPE OF INSURANCE	ADDL INSD	SUBR WVD	POLICY NUMBER	POLICY EFF (MM/DD/YYYY)	POLICY EXP (MM/DD/YYYY)	LIMITS
A	<input checked="" type="checkbox"/> COMMERCIAL GENERAL LIABILITY <input type="checkbox"/> CLAIMS-MADE <input checked="" type="checkbox"/> OCCUR GEN'L AGGREGATE LIMIT APPLIES PER: <input type="checkbox"/> POLICY <input checked="" type="checkbox"/> PRO-JECT <input type="checkbox"/> LOC OTHER:			85322897	04/15/2023	04/15/2024	EACH OCCURRENCE \$ 1,000,000 DAMAGE TO RENTED PREMISES (Ea occurrence) \$ 100,000 MED EXP (Any one person) \$ 10,000 PERSONAL & ADV INJURY \$ 1,000,000 GENERAL AGGREGATE \$ 2,000,000 PRODUCTS - COMP/OP AGG \$ 2,000,000
A	<input checked="" type="checkbox"/> AUTOMOBILE LIABILITY <input checked="" type="checkbox"/> ANY AUTO <input type="checkbox"/> OWNED AUTOS ONLY <input type="checkbox"/> HIRED AUTOS ONLY <input type="checkbox"/> SCHEDULED AUTOS <input type="checkbox"/> NON-OWNED AUTOS ONLY			85322897	04/15/2023	04/15/2024	COMBINED SINGLE LIMIT (Ea accident) \$ 1,000,000 BODILY INJURY (Per person) \$ BODILY INJURY (Per accident) \$ PROPERTY DAMAGE (Per accident) \$
A	<input checked="" type="checkbox"/> UMBRELLA LIAB <input checked="" type="checkbox"/> EXCESS LIAB DED RETENTION \$			85322897	04/15/2023	04/15/2024	EACH OCCURRENCE \$ 3,000,000 AGGREGATE \$ 3,000,000
B	WORKERS COMPENSATION AND EMPLOYERS' LIABILITY ANY PROPRIETOR/PARTNER/EXECUTIVE OFFICER/MEMBER EXCLUDED? (Mandatory in NH) If yes, describe under DESCRIPTION OF OPERATIONS below	Y/N N	N/A	028000018348123	04/15/2023	04/15/2024	<input checked="" type="checkbox"/> PER STATUTE E.L. EACH ACCIDENT \$ 1,000,000 E.L. DISEASE - EA EMPLOYEE \$ 1,000,000 E.L. DISEASE - POLICY LIMIT \$ 1,000,000

DESCRIPTION OF OPERATIONS / LOCATIONS / VEHICLES (ACORD 101, Additional Remarks Schedule, may be attached if more space is required)

General Liability, Auto Liability and Umbrella Liability includes Additional Insured and Waiver of Subrogation as required by written contract prior to a loss. Insurance provided to the additional insured applies on a primary and noncontributory basis as required by written contract prior to a loss. Workers Compensation includes Waiver of Subrogation as required by written contract prior to a loss.

CERTIFICATE HOLDER**CANCELLATION**

Glendale Enterprises, Inc. 710 Apple Street Norco LA 70079	SHOULD ANY OF THE ABOVE DESCRIBED POLICIES BE CANCELLED BEFORE THE EXPIRATION DATE THEREOF, NOTICE WILL BE DELIVERED IN ACCORDANCE WITH THE POLICY PROVISIONS. AUTHORIZED REPRESENTATIVE <i>Jacqueline D. Bergeron</i>
--	--

© 1988-2015 ACORD CORPORATION. All rights reserved.

COPYRIGHT: THESE PLANS ARE THE PROPERTY OF MURRAY ARCHITECTS, LLC. THEY ARE NOT TO BE REPRODUCED, COPIED, OR IN ANY MANNER USED FOR ANY OTHER PROJECT WITHOUT THE WRITTEN PERMISSION OF MURRAY ARCHITECTS, LLC. ANY VIOLATION OF THESE TERMS WILL BE PROSECUTED TO THE FULL EXTENT OF THE LAW. ALL RIGHTS ARE RESERVED TO MURRAY ARCHITECTS, LLC.

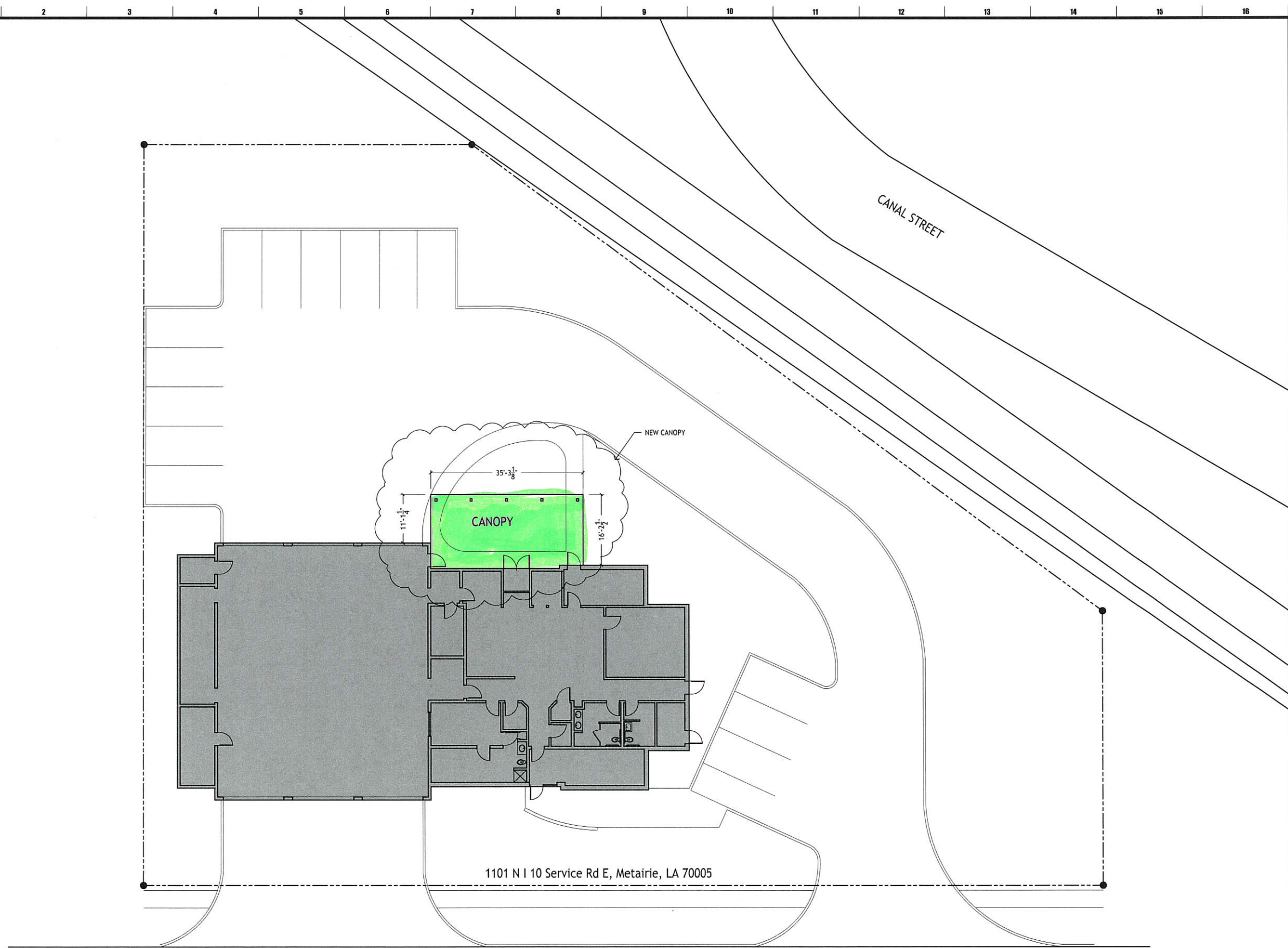

m MURRAY
ARCHITECTS
11700 New Road
Metairie, LA 70002
(504) 885-7275
fax (504) 885-7275

no.	revisions	date
1		
2		
3		
4		
5		
6		

JEFFERSON PARISH FIRE STATION 15
CANOPY ADDITION

1101 N I 10 Service Rd E, Metairie, LA 70005

SITE PLAN

90% SUBMITTAL	project number 2251	drawing number A.0.0
NOT FOR CONSTRUCTION	date 11.07.2022	phase CD

A-1 SITE PLAN

3/32"=1'-0"

COPYRIGHT: ALL RIGHTS ARE RESERVED BY THE ARCHITECT. ANY REPRODUCTION OR TRANSMISSION OF THIS DOCUMENT IN ANY FORM OR BY ANY MEANS, WITHOUT THE WRITTEN PERMISSION OF THE ARCHITECT, IS PROHIBITED. THE ARCHITECT ASSUMES NO LIABILITY FOR ANY DAMAGE OR INJURY TO PERSONS OR PROPERTY, OR FOR ANY LOSS OF PROFITS, ARISING OUT OF THE USE OF THIS DOCUMENT.

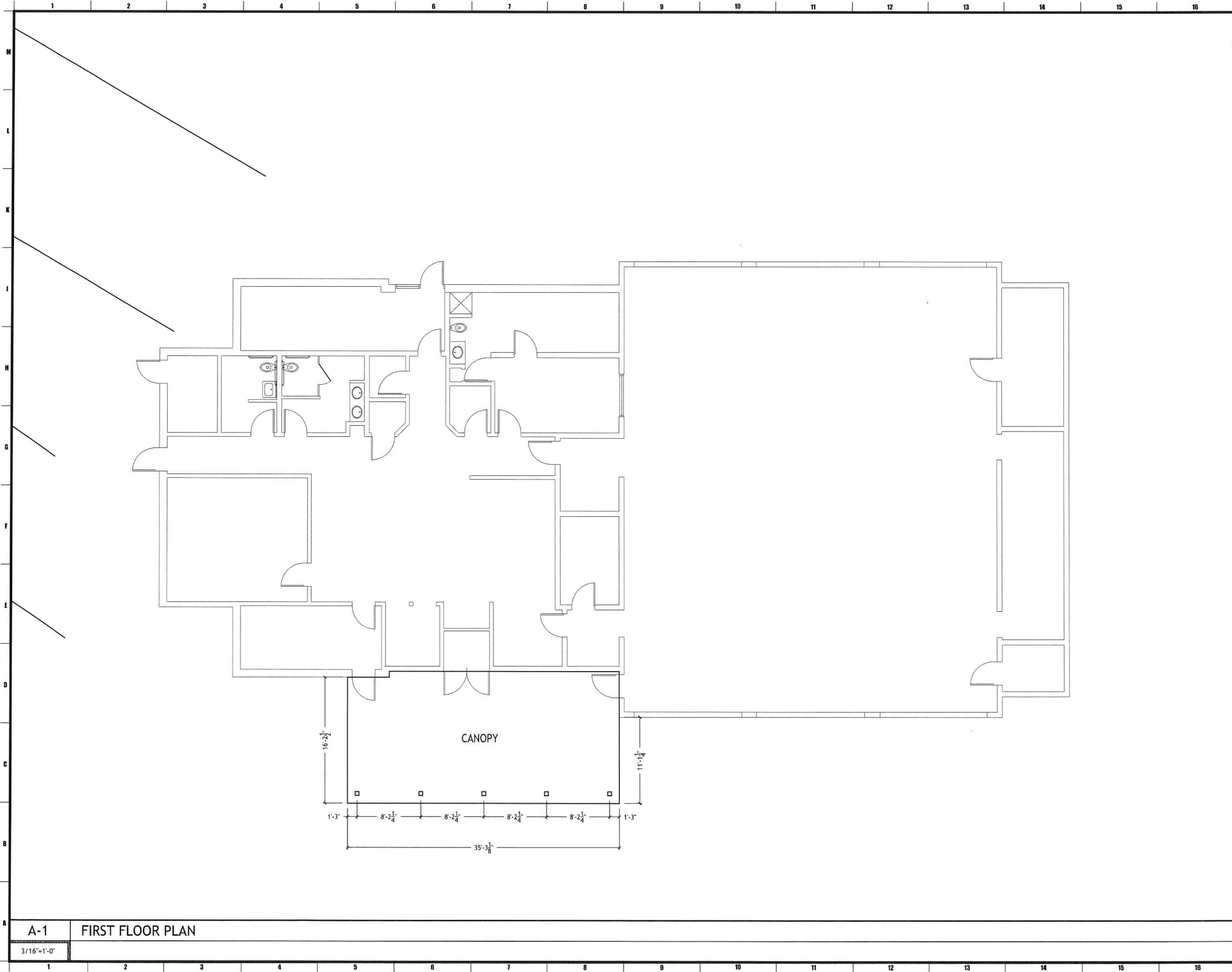

AREA CALCULATIONS

EXISTING BUILDING	9,003 SQFT
CANOPY ADDITION	594 SQFT
Total	9,597 SQFT



13304 River Road
Metairie, LA 70007
(504) 885-7275
fax (504) 885-7275

JEFFERSON PARISH FIRE STATION 15
CANOPY ADDITION

1101 N I 10 Service Rd E, Metairie, LA 70005

FIRST FLOOR PLAN

90%
SUBMITTAL
NOT FOR
CONSTRUCTION

project number
2251
date
11.07.2022
phase
CD

drawing number

A.1.0

COPYRIGHT
ALL DOCUMENTS ARE PROTECTED BY UNITED STATES COPYRIGHT LAW. THEY HAVE BEEN PREPARED SPECIALLY FOR
THE CLIENT AND ARE NOT BE LOANED, REPRODUCED, COPIED, OR OTHERWISE USED IN ANY MANNER WITHOUT THE
WRITTEN PERMISSION OF THE ARCHITECT. ALL RIGHTS ARE RESERVED TO MURRAY ARCHITECTS.

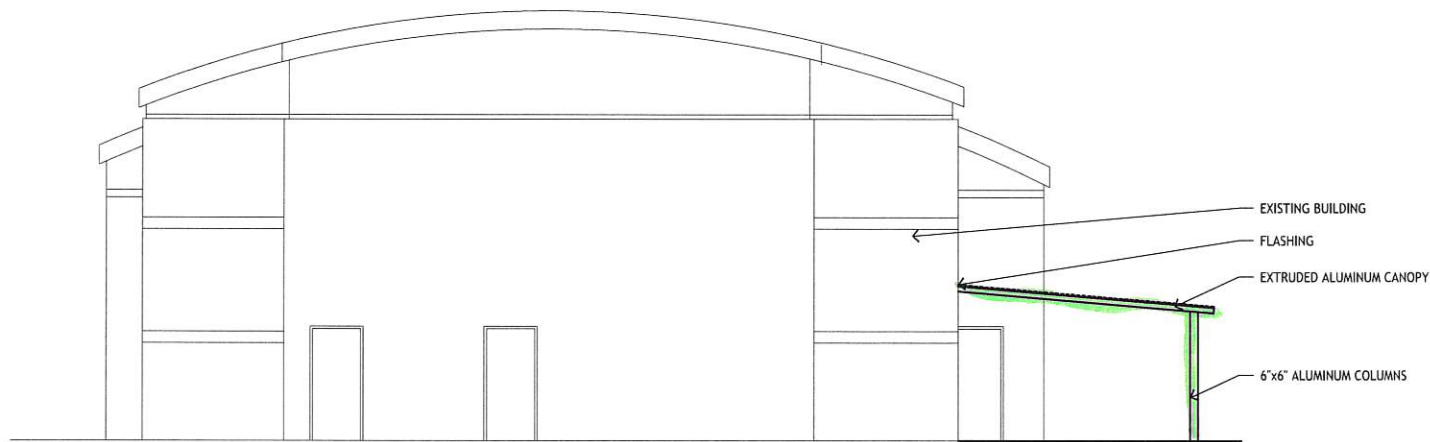

G-1 EAST ELEVATION

3/16"=1'-0"

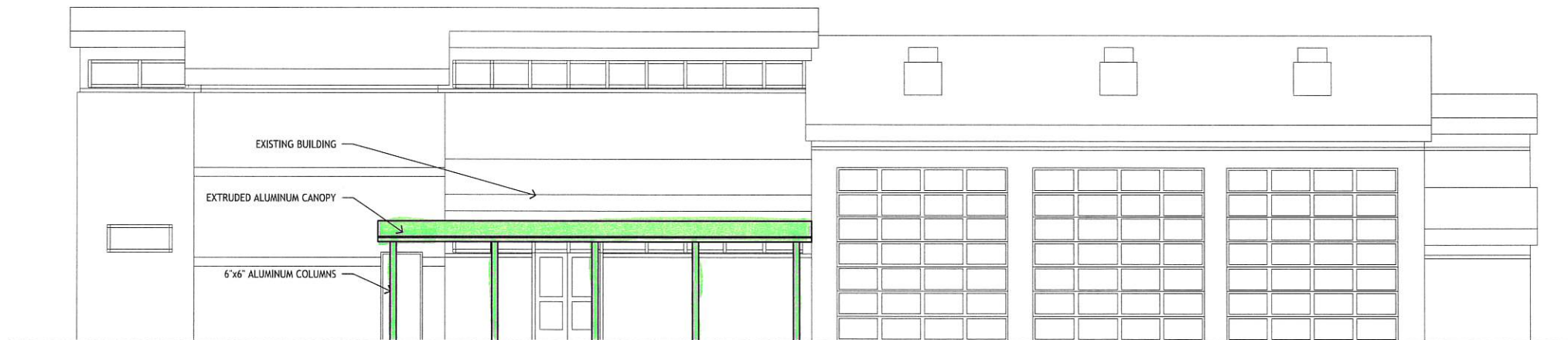

A-1 NORTH ELEVATION

3/16"=1'-0"



no.	revisions	date
1		
2		
3		
4		
5		
6		

JEFFERSON PARISH FIRE STATION 15
CANOPY ADDITION

1101 N I 10 Service Rd E, Metairie, LA 70005

EXTERIOR ELEVATIONS

90% SUBMITTAL	project number 2251	drawing number A.2.0
NOT FOR CONSTRUCTION	date 11.07.2022	
	phase CD	

Glendale Enterprises, Inc.

"Building Relationships, Installing Confidence"

LA License #33288 & MS License #25343-SC

710 Apple Street - Norco, LA 70079 - Phone: 504-229-6580 Fax: 504-208-3163

www.glendaleinc.com



Customer Quote

PROPOSAL #: 1023-01 DATE: 10/03/2023
JOB NAME: Jefferson Parish Fire Station No. 15 JOB RE: 1

Base Bid. . . .	\$28,925	Taxes Excluded
35% deposit required upon approved shop drawings.		

Manufacturer: Pelican Protective Covers., LLC

Description: 595 ± square feet of Pelican's Aluminum Canopy Materials, sized and priced according to the bid documents listed below.

Scope: Per attached Scope outlined by highlighted sections only
This proposal assumes sufficient structural attachment points for our products. Pelican is not responsible for designing, engineering, providing, or installing structural attachment points.

Materials:

Decking: 3"x 6"x .070"
Columns: 6" x 6"
Beams: 6" x 6"
Fascia: 6"
Finish: Clear Anodized

*****Lead Times*****

Shop Drawings: 4-6 weeks

Delivery: TBD base on material availability at time of approved shop drawings.

***Approved Submittals does not constitute agreement to order materials**

***Please note change orders can add 30 days to original schedule.**

Note 1: Per Umbrella limit is \$3,000,000. If contract requires higher limit, please allow exception for current policy provisions.

Note 2: This Quotation represents the use of Pelican's Standard Canopy Design & components to best match designs shown on drawings. Canopy will be left clean.

Note 3: Pelican Protective Covers, LLC will engineer our canopy to connect to structural hard points provided by others.

Note 4: Reactions at base of the columns will determined the size of the footings. These reactions will be supplied by the manufacturer.

Note 5: Cancellation fees are as follows 10% after letter of intent is issued, (Due to our long lead times, we typically order submittals immediately to try to help maintain your schedule) 25% after submittals 50% after approved drawings and 75% after field verifications of price listed above.

Note 6: We do NOT install canopies until walkway is poured. Doing it any other way will be considered non-conventional and will result in a change order!

Note 7: This bid supersedes and voids any previous bid. Any new bids will be re-issued.

Note 8: Due to market fluctuations price escalations are subject to change at time of shipment

Includes: Installation, Freight, Blockouts, field verifications, and Engineering, Layout assistance \$800.00

Excludes: Taxes, Bonds, Lift Equipment, Lighting, Blocking, raceways, concrete footings, concrete toppings, chipping and breaking concrete, Moc-Ups, counter flashing, and reglets. Any demolition, any blocking, any backing, and any embedded items.

CONTRACT QUALIFICATIONS:

This proposal shall remain valid for 10 days and is contingent upon successful contract negotiations, acceptance of qualifications and payment terms agreement. Shop drawing submittal, specification and construction shall illustrate the complete scope of work. Glendale Enterprises standard general terms and conditions are part of this quotation by inclusion and / or reference herein.

Accepted By: _____ Date: _____
Company: _____ Respectfully submitted by: Glendale Enterprises, Inc.