

DATE: 6/27/2018

Page: 5

BID NO.: 50-00123381

BID FORM
Non Public Works

All Public Work Projects are required to use the Louisiana Uniform Public Work Bid Form

All prices must be held firm unless an escalation provision is requested in this bid. Jefferson Parish will allow one escalation during the term of the contract, which may not exceed the U.S. Bureau of Labor Statistics National Index for all Urban Consumers, unadjusted 12 month figure. The most recently published figure issued at the time an adjustment is requested will be used. A request must be made in writing by the vendor, and the escalation will only be applied to purchases made after the request is made.

Are you requesting an escalation provision?

YES _____ NO X

MAXIMUM ESCALATION PERCENTAGE REQUESTED _____ %

INITIAL BID PRICES WILL REMAIN FIRM THROUGH THE DATE OF _____.

For the purposes of comparison of bids when an escalation provision is requested, Jefferson Parish will apply the maximum escalation percentage quoted by the bidder to the period to which it is applied in the bid. The initial price and the escalation will be used to calculate the total bid price. It will be assumed, for comparison of prices only, that an equal amount of material or labor is purchased each month throughout the entire contract.

DELIVERY: FOB JEFFERSON PARISH

INDICATE DELIVERY DATE ON EQUIPMENT AND SUPPLIES

9-11 days

LOUISIANA CONTRACTOR'S LICENSE NO.: (if applicable) _____

THIS SECTION MUST BE COMPLETED BY BIDDER:

FIRM NAME: Cinsco

ADDRESS: 1840 LTA RD

CITY, STATE: Metairie, LA ZIP: 70001

TELEPHONE: (504) 835-7315 FAX: (504) 832-0820

EMAIL ADDRESS: JEFF@Cinscocom.com

In the event that addenda are issued with this bid, bidders MUST acknowledge all addenda on the bid form. Bidder must acknowledge receipt of an addendum on the bid form as indicated. Failure to acknowledge any addendum on the bid form will result in bid rejection.

Acknowledge Receipt of Addenda: NUMBER: _____

NUMBER: _____

NUMBER: _____

NUMBER: _____

TOTAL PRICE OF ALL BID ITEMS: \$ 183,908.79

AUTHORIZED SIGNATURE: Jeffrey J. Davis

TITLE: Sales

JEFF DEVILLIER

Printed Name

SIGNING INDICATES YOU HAVE READ AND COMPLY WITH THE INSTRUCTIONS AND CONDITIONS.

NOTE: All bids should be returned with the BID NUMBER and BID OPENING DATE indicated on the outside of the envelope submitted to the Purchasing Department.

DATE: 6/27/2018

Page 6

INVITATION TO BID FROM JEFFERSON PARISH - continued

BID NO.: 50-00123381

SEALED BID

ITEM NUMBER	QUANTITY	U/M	DESCRIPTION OF ARTICLES	UNIT PRICE QUOTED	TOTALS
			TWO (2) YEAR CONTRACT FOR THE SUPPLY OF FRAMES AND GRATES FOR THE JEFFERSON PARISH DEPARTMENT OF DRAINAGE		
1	140.00	EA	0010 - Straight standard manhole frames V-1403 (41403010)	126.21	17669.40
2	24.00	EA	0020 - Flaring standard manhole frame V-1501 (41501010)	223.39	5361.36
3	240.00	EA	0030 - Standard manhole cover w/ sewer, drain, water on the cover (41501046, 41501031, 41501053)	96.20	23088.-
4	18.00	EA	0040 - Standard grated manhole covers V-3501 (43501030)	150.47	2708.96
5	1.00	EA	0050 - Standard manhole 1090 cover with words Jefferson Parish Water, Sewer, or Drain Drainage V-1501 Made to Order	96.20	96.20
6	24.00	EA	0060 - Riser Ring V-1901-1 1-1/2 inch riser ring (41901110)	117.22	2813.28
7	50.00	EA	0070 - Riser Ring V-1901-2 2 inch riser ring (41901210)	107.41	5370.50
8	20.00	EA	0080 - Riser Ring V-1901-3 3 inch riser ring (41901310)	127.80	2556.-
9	50.00	EA	0090 - Riser Ring V-1901-4 4 inch riser ring (41901410)	171.30	8565.-
10	20.00	EA	0100 - Frames - 12in X 12in V-5712	20.86	417.20

INVITATION TO BID FROM JEFFERSON PARISH - continued

BID NO.: 50-00123381

SEALED BID

ITEM NUMBER	QUANTITY	U/M	DESCRIPTION OF ARTICLES	UNIT PRICE QUOTED	TOTALS
11	16.00	EA	(45712010) 0110 - Grates-Corresponding 12in X 12in V-5712	25.78	412.48
12	16.00	EA	(45712030) 0120 - Frames - 14in X 14in V-5714	26.92	430.72
13	16.00	EA	(45714010) 0130 - Grates-Corresponding 14in X 14in V-5714	48.14	770.24
14	32.00	EA	(45714030) 0140 - Frames - 18in X 18in V-5718	32.24	1031.68
15	32.00	EA	(45718010) 0150 - Grates-Corresponding 18in X 18in V-5718	51.79	1657.28
16	60.00	EA	(45718030) 0160 - Frames - 20in X 20in V-5720	38.46	2307.60
17	60.00	EA	(45720010) 0170 - Grates-Corresponding 20in X 20in V-5720	52.97	3178.20
18	60.00	EA	(45720030) 0180 - Frames - 24in X 24in V-5724	51.69	3101.40
19	75.00	EA	(45724010) 0190 - Grates-Corresponding 24in X 24in V-5724-1	78.96	5922.00
20	6.00	EA	(45724431) 0200 - Frames - 36in X 36in V-5736	108.01	648.06
			(45736010)		

DATE: 6/27/2018

Page 8

INVITATION TO BID FROM JEFFERSON PARISH - continued

BID NO.: 50-00123381

SEALED BID

ITEM NUMBER	QUANTITY	U/M	DESCRIPTION OF ARTICLES	UNIT PRICE QUOTED	TOTALS
21	1.00	EA	0210 - Grate-Corresponding 36in X 36in V-5736 (45736030)	306.91	306.91
22	1.00	EA	0220 - Frames - 24in X 30in V-5763 (45763010)	149.55	149.55
23	1.00	EA	0230 - Grates-Corresponding 24in X 30in V-5763 (45763030)	215.80	215.80
24	48.00	EA	0240 - Frames - 24in X 36in V-5760 (45760010)	158.09	7588.32
25	60.00	EA	0250 - Grates-Corresponding 24in X 36in V-5760 (45760030)	237.15	14229
26	2.00	EA	0252 - Frames - 48in X 48in V-5748 (45748010)	125.05	250.10
27	2.00	EA	0254 - Grates-Corresponding 48in X 48in V-5648 2 pc (45648030)	363.20	726.40
28	1.00	EA	0260 - 12in O Heavy duty bar grates V-5913-1 (45913130)	47.58	47.58
29	1.00	EA	0270 - 15-7/8in X 8-1/4in X 35in Roll-over grates (45510130)	204.29	204.29
30	1.00	EA	0280 - Frames-Corresponding 15-7/8in X 8-1/4in X 35in Roll-over grates V-4510 (44510010)	158.51	158.51

DATE: 6/27/2018

Page 9

INVITATION TO BID FROM JEFFERSON PARISH - continued

BID NO.: 50-00123381

SEALED BID

ITEM NUMBER	QUANTITY	U/M	DESCRIPTION OF ARTICLES	UNIT PRICE QUOTED	TOTALS
31	72.00	EA	0290 - 15-1/2in X 11-1/2in X 36in Roll-over grates V-4520 (44520130)	190.33	13703.76
32	72.00	EA	0300 - Frames-Corresponding 15-1/2in X 11-1/2in X 36in Roll-over grates V-4520 (44520010)	232.92	17130.24
33	36.00	EA	0301 - Frames - Curb Inlet Frame V-4300-1 (44300010)	135.82	4889.52
34	1.00	EA	0303 - Single Curb Inlet Cover includes Jefferson Parish Seal, with State of Louisiana Pelican V-4300-3 (44300326)	294.68	294.68
35	36.00	EA	0305 - Plain Cover Curb Inlet Cover V-4300-3 (44300320)	294.68	10608.48
36	48.00	EA	0312 - NO. 1 Standard Cube Type Catch Basin Front Gate Only V-4311-1 (44311130)	313.90	15067.20
37	1.00	EA	0350 - Reversible Frame and Grate 24in x 48in V-5667 (45667002)	733.16	733.16
38	24.00	EA	0360 - 16in X 16in Std Free Flow Frame V-5716 (45716010)	29.91	717.84
39	20.00	EA	0370 - Grate-Corresponding 16in X 16in Standard Free Flow Frame V-5716	59.09	1181.80

DATE: 6/27/2018

Page 10

INVITATION TO BID FROM JEFFERSON PARISH - continued

BID NO.: 50-00123381

SEALED BID

ITEM NUMBER	QUANTITY	U/M	DESCRIPTION OF ARTICLES	UNIT PRICE QUOTED	TOTALS
40	50.00	EA	(45716030) 0380 - Sewer Cleanout Rings V-8503	29.60	1480 ⁻
41	50.00	EA	(48503011) 0382 - Sewer Cleanout Covers V-8503	27.48	1374 ⁻
42	1.00	EA	(48503046) 0430 - Riser Ring V-1901-5	125.79	125.79
43	1.00	EA	(41901510) 0440 - Riser Ring V-1901-6	146.67	146.67
44	1.00	EA	(41901610) 0450 - 1in Composite rubber adjustment ring for straight manhole frame EJ(IC2634F0100F)	35.23	35.23
45	1.00	EA	0460 - 2in Composite rubber adjustment ring for straight manhole frame EJ(IC2634F0200F)	73.04	73.04
46	1.00	EA	0470 - 3in Composite rubber adjustment ring for straight manhole frame EJ(IC634F0300F)	108.28	108.28
47	1.00	EA	0480 - 24in Self-level asphalt frame 2pc EJ(00302403)	369.98	369.98
48	1.00	EA	0490 - 24in Self-level asphalt cover EJ(00104020)	147.14	147.14
49	1.00	EA	0500 - 24in Self-level concrete frame 2pc EJ(00302515A01)	369.98	369.98
50	1.00	EA	0510 - 24in Self-level concrete cover EJ(00120528)	124.96	124.96

DATE: 6/27/2018

Page 11

INVITATION TO BID FROM JEFFERSON PARISH - continued

BID NO.: 50-00123381

SEALED BID

ITEM NUMBER	QUANTITY	U/M	DESCRIPTION OF ARTICLES	UNIT PRICE QUOTED	TOTALS
51	1.00	EA	0520 - 30in Self-level asphalt frame 2pc EJ(00302713SL1)	461.40	461.40
52	1.00	EA	0530 - 30in Self-level asphalt cover EJ(00313221)	175.08	175.08
53	1.00	EA	0540 - 30in Self-level concrete frame EJ(00302711A04)	488.99	488.99
54	1.00	EA	0550 - 30in Self-level concrete cover EJ(00132221)	200.08	200.08
55	1.00	EA	0560 - Catch Basin Curb Inlet EJ-5700 Series Frame EJ(00750011)	290.04	290.04
56	1.00	EA	0570 - Catch Basin Curb Inlet EJ-7500 Series Cover EJ(00750026)	173.86	173.86
57	1.00	EA	0580 - 48in X 48in DI Hinged Hatch Assembly EJ(00821821B02)	1090.29	1090.29
58	1.00	EA	0590 - 2pc Curb Inlet Replacement Cover w/ JP LOGO EJ(44300206)	182.89	182.89
59	1.00	EA	0600 - 2pc Curb Inlet Replacement Cover Plain EJ(44300202)	182.89	182.89



CERTIFICATE OF LIABILITY INSURANCE

DATE (MM/DD/YYYY)
9/5/2017

THIS CERTIFICATE IS ISSUED AS A MATTER OF INFORMATION ONLY AND CONFERS NO RIGHTS UPON THE CERTIFICATE HOLDER. THIS CERTIFICATE DOES NOT AFFIRMATIVELY OR NEGATIVELY AMEND, EXTEND OR ALTER THE COVERAGE AFFORDED BY THE POLICIES BELOW. THIS CERTIFICATE OF INSURANCE DOES NOT CONSTITUTE A CONTRACT BETWEEN THE ISSUING INSURER(S), AUTHORIZED REPRESENTATIVE OR PRODUCER, AND THE CERTIFICATE HOLDER.

IMPORTANT: If the certificate holder is an ADDITIONAL INSURED, the policy(ies) must be endorsed. If SUBROGATION IS WAIVED, subject to the terms and conditions of the policy, certain policies may require an endorsement. A statement on this certificate does not confer rights to the certificate holder in lieu of such endorsement(s).

PRODUCER E B Ducasse Insurance Agency, Inc 3200 Ridgelake Dr, Suite 401 Metairie LA 70002		CONTACT NAME: Darly Oser PHONE (A/C, No, Ext): (504) 840-9883 E-MAIL ADDRESS: doser@ebducasse.com FAX (A/C, No): (504) 840-9889	
INSURED CIMSCO INC 1840 L AND A ROAD METAIRIE LA 70001-6237		INSURER(S) AFFORDING COVERAGE INSURER A: United Fire and Indemnity Co INSURER B: AmTrust North America Inc INSURER C: INSURER D: INSURER E: INSURER F:	
		NAIC # 19496	

COVERAGES

CERTIFICATE NUMBER: 17-18

REVISION NUMBER:

THIS IS TO CERTIFY THAT THE POLICIES OF INSURANCE LISTED BELOW HAVE BEEN ISSUED TO THE INSURED NAMED ABOVE FOR THE POLICY PERIOD INDICATED. NOTWITHSTANDING ANY REQUIREMENT, TERM OR CONDITION OF ANY CONTRACT OR OTHER DOCUMENT WITH RESPECT TO WHICH THIS CERTIFICATE MAY BE ISSUED OR MAY PERTAIN, THE INSURANCE AFFORDED BY THE POLICIES DESCRIBED HEREIN IS SUBJECT TO ALL THE TERMS, EXCLUSIONS AND CONDITIONS OF SUCH POLICIES. LIMITS SHOWN MAY HAVE BEEN REDUCED BY PAID CLAIMS.

INSR LTR	TYPE OF INSURANCE	ADDL INSD	SUBR WVD	POLICY NUMBER	POLICY EFF (MM/DD/YYYY)	POLICY EXP (MM/DD/YYYY)	LIMITS
A	<input checked="" type="checkbox"/> COMMERCIAL GENERAL LIABILITY			60418952	9/1/2017	9/1/2018	EACH OCCURRENCE \$ 1,000,000
	<input type="checkbox"/> CLAIMS-MADE <input checked="" type="checkbox"/> OCCUR						DAMAGE TO RENTED PREMISES (Ea occurrence) \$ 100,000
	GEN'L AGGREGATE LIMIT APPLIES PER:						MED EXP (Any one person) \$ 5,000
	<input type="checkbox"/> POLICY <input checked="" type="checkbox"/> PROJECT <input type="checkbox"/> LOC		PERSONAL & ADV INJURY \$ 1,000,000				
	OTHER:						GENERAL AGGREGATE \$ 2,000,000
							PRODUCTS - COMP/OP AGG \$ 2,000,000
							Liquor Liability Exclusion \$
A	<input checked="" type="checkbox"/> AUTOMOBILE LIABILITY			60418952	9/1/2017	9/1/2018	COMBINED SINGLE LIMIT (Ea accident) \$ 1,000,000
	<input type="checkbox"/> ANY AUTO						BODILY INJURY (Per person) \$
	<input type="checkbox"/> ALL OWNED AUTOS	<input type="checkbox"/> SCHEDULED AUTOS					BODILY INJURY (Per accident) \$
	<input type="checkbox"/> HIRED AUTOS	<input type="checkbox"/> NON-OWNED AUTOS					PROPERTY DAMAGE (Per accident) \$
							\$
A	<input checked="" type="checkbox"/> UMBRELLA LIAB			60418952	9/1/2017	9/1/2018	EACH OCCURRENCE \$ 1,000,000
	<input type="checkbox"/> EXCESS LIAB	<input checked="" type="checkbox"/> OCCUR					AGGREGATE \$ 1,000,000
	<input type="checkbox"/> DED	<input type="checkbox"/> CLAIMS-MADE					\$
	<input type="checkbox"/> RETENTION \$						
B	WORKERS COMPENSATION AND EMPLOYERS' LIABILITY			TWC3658676	9/1/2017	9/1/2018	<input checked="" type="checkbox"/> PER STATUTE <input type="checkbox"/> OTH-ER
	ANY PROPRIETOR/PARTNER/EXECUTIVE OFFICER/MEMBER EXCLUDED? (Mandatory in NH)	<input type="checkbox"/> Y/N	N/A				E.L. EACH ACCIDENT \$ 1,000,000
	If yes, describe under DESCRIPTION OF OPERATIONS below						E.L. DISEASE - EA EMPLOYEE \$ 1,000,000
							E.L. DISEASE - POLICY LIMIT \$ 1,000,000

DESCRIPTION OF OPERATIONS / LOCATIONS / VEHICLES (ACORD 101, Additional Remarks Schedule, may be attached if more space is required)

The Parish of Jefferson, its districts, departments, and agencies under the direction of the Parish President and Parish Council are named as additional insured on the general liability and auto liability policies when required by written contract. The general liability and workers comp insurers will have no right of recovery or subrogation against the Parish of Jefferson, its Districts, Departments and Agencies under the direction of the Parish President and Parish Council, it being the intention of the parties that the General Liability and Workers Compensation policies described above shall protect both parties and be primary coverage for any and all losses covered by the described insurance. Bid No: 50-123381

CERTIFICATE HOLDER

CANCELLATION

The Parish of Jefferson, its Districts, Department & Agencies under the direction the Parish President & the Parish Council Department of Engineering
1221 Elmwood Park Blvd Ste 802
Jefferson, LA 70123

SHOULD ANY OF THE ABOVE DESCRIBED POLICIES BE CANCELLED BEFORE THE EXPIRATION DATE THEREOF, NOTICE WILL BE DELIVERED IN ACCORDANCE WITH THE POLICY PROVISIONS.

AUTHORIZED REPRESENTATIVE

E Ducasse Sr./WAYNE

Edward B. Ducasse, Sr.

© 1988-2014 ACORD CORPORATION. All rights reserved.

CORPORATE RESOLUTION

EXCERPT FROM MINUTES OF MEETING OF THE BOARD OF DIRECTORS OF
Cimsco
INCORPORATED.

AT THE MEETING OF DIRECTORS OF Cimsco
INCORPORATED, DULY NOTICED AND HELD ON March 27, 2018,
A QUORUM BEING THERE PRESENT, ON MOTION DULY MADE AND SECONDED. IT
WAS:

RESOLVED THAT Jeffrey Deullier, BE AND IS HEREBY
APPOINTED, CONSTITUTED AND DESIGNATED AS AGENT AND ATTORNEY-IN-
FACT OF THE CORPORATION WITH FULL POWER AND AUTHORITY TO ACT ON
BEHALF OF THIS CORPORATION IN ALL NEGOTIATIONS, BIDDING, CONCERNS
AND TRANSACTIONS WITH THE PARISH OF JEFFERSON OR ANY OF ITS AGENCIES,
DEPARTMENTS, EMPLOYEES OR AGENTS, INCLUDING BUT NOT LIMITED TO, THE
EXECUTION OF ALL BIDS, PAPERS, DOCUMENTS, AFFIDAVITS, BONDS, SURETIES,
CONTRACTS AND ACTS AND TO RECEIVE ALL PURCHASE ORDERS AND NOTICES
ISSUED PURSUANT TO THE PROVISIONS OF ANY SUCH BID OR CONTRACT, THIS
CORPORATION HEREBY RATIFYING, APPROVING, CONFIRMING, AND ACCEPTING
EACH AND EVERY SUCH ACT PERFORMED BY SAID AGENT AND ATTORNEY-IN-
FACT.

I HEREBY CERTIFY THE FOREGOING TO BE
A TRUE AND CORRECT COPY OF AN
EXCERPT OF THE MINUTES OF THE ABOVE
DATED MEETING OF THE BOARD OF
DIRECTORS OF SAID CORPORATION, AND
THE SAME HAS NOT BEEN REVOKED OR
RESCINDED.

Aimee A. Rivera
SECRETARY-TREASURER

July 9, 2018
DATE

Non-Public Works Bid

AFFIDAVIT

STATE OF LAPARISH/COUNTY OF JEFFERSON

BEFORE ME, the undersigned authority, personally came and appeared: JEFF
DEVILIER, (Affiant) who after being by me duly sworn, deposed and said that
he/she is the fully authorized AGENT of CRANCO (Entity),
the party who submitted a bid in response to Bid Number 50-123381, to the Parish of
Jefferson.

Affiant further said:

Campaign Contribution Disclosures

(Choose A or B, if option A is indicated please include the required
attachment):

Choice A _____

Attached hereto is a list of all campaign contributions, including the date and amount of each contribution, made to current or former elected officials of the Parish of Jefferson by Entity, Affiant, and/or officers, directors and owners, including employees, owning 25% or more of the Entity during the two-year period immediately preceding the date of this affidavit or the current term of the elected official, whichever is greater. Further, Entity, Affiant, and/or Entity Owners have not made any contributions to or in support of current or former members of the Jefferson Parish Council or the Jefferson Parish President through or in the name of another person or legal entity, either directly or indirectly.

Choice B ✓

there are NO campaign contributions made which would require disclosure under Choice A of this section.

Debt Disclosures

(Choose A or B, if option A is indicated please include the required attachment):

Choice A _____ Attached hereto is a list of all debts owed by the affiant to any elected or appointed official of the Parish of Jefferson, and any and all debts owed by any elected or appointed official of the Parish to the Affiant.

Choice B  _____ There are NO debts which would require disclosure under Choice A of this section.

Affiant further said:

That Affiant has employed no person, corporation, firm, association, or other organization, either directly or indirectly, to secure the public contract under which he received payment, other than persons regularly employed by the Affiant whose services in connection with the construction, alteration or demolition of the public building or project or in securing the public contract were in the regular course of their duties for Affiant; and

[The remainder of this page is intentionally left blank.]

That no part of the contract price received by Affiant was paid or will be paid to any person, corporation, firm, association, or other organization for soliciting the contract, other than the payment of their normal compensation to persons regularly employed by the Affiant whose services in connection with the construction, alteration or demolition of the public building or project were in the regular course of their duties for Affiant.



Signature of Affiant

Jeff DeVincent

Printed Name of Affiant

SWORN AND SUBSCRIBED TO BEFORE ME

ON THE 11 DAY OF July, 2018.

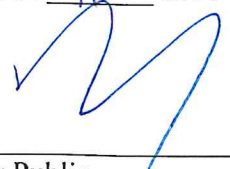

Notary Public

Raymond B. Landry

Printed Name of Notary

21696

Notary/Bar Roll Number

RAYMOND B. LANDRY, BAK #21696
MOLLERE, FLANAGAN & LANDRY, L.L.C.
2341 Metairie Road
Metairie, Louisiana 70004
(504) 837-4950

My commission expires at death.

[Print](#)

Notary Search - Detail

Name: MR. RAYMOND B. LANDRY
Address: 2341 METAIRIE RD.
METAIRIE, LA 70004
Phone: (504) 837-4950
Notary ID Number: 52656
Parish: JEFFERSON with STATEWIDE JURISDICTION
Agency: N/A
Notary Type: Attorney
Bar Roll #: 21696
Status: Active
Commission Date: 05/21/1996
Oath Date: 05/01/1996
Surety Expiration Date: Not Required
Annual Report Current: Not Applicable

Notary Events

Parish Change Previous Parish: RAPIDES Previous Commission Date: 01/11/1993

Deceased, Inactivated, Leave of Absence, Pre-Assessment Registration, Pre-Assessment Taken, Resigned, Retirement, and Revoked events are not available prior to February 11, 2012.

[Back to Search Results](#)[New Search](#)



Quotation

ejco.com
800 626 4653

Account Name
Ship to

Bill to

Full Name
Business Phone
Email
Business Fax
Close Date

Quote Number
Quote Name

Created Date
Expiration Date
Prepared by
Email
Phone
Fax

CIMSCO QUOTING EAST JORDAN
IRONWORKS ON ALL LINES PER JP
SPECS.

Quantity	Product N°	Line Item Description	Notes	Sales Price (USD)	Total Price (USD)
140	41403010	V1403 6-3/8" Tall Frame with Centering Lugs	Item# 0010 Straight Standard Manhole Frame		
24	41501010	V1501 9" Tall Flaring Frame	Item# 0020 Flaring Standard Manhole Frame		
240	41501046	V1501 Solid Cover Sewer	Item# 0030 Standard Manhole Cover (SEWER, WATER or DRAIN)		
18	43501030	V3501 Grate	Item# 0040 Standard Grates Manhole Cover		
1	41501101	V1501 Solid Cover Jefferson Parish Pelican Logo Drain	Item #0050 Standard Manhole 1090 Cover with JEFFERSON PARISH WATER, SEWER, or DRAIN		
24	41901110	V1901-1 Solid Round Gray Iron 1-1/2" Adjusting Riser for V1501 Series Covers (23-1/4" Diameter x 1" Seat Thickness)	Item# 0060 1.5" Riser Ring		
50	41901210	V1901-2 Solid Round Gray Iron 2" Adjusting Riser for V1501 Series Covers (23-1/4" Diameter x 1" Seat Thickness)	Item# 0070 2" Riser Ring		
20	41901310	V1901-3 Solid Round Gray Iron 3" Adjusting Riser for V1501 Series Covers (23-1/4" Diameter x 1" Seat Thickness)	Item# 0080 3" Riser Ring		



Quotation

ejco.com
800 626 4653

Quantity	Product N°	Line Item Description	Notes	Sales Price	Total Price
50	41901410	V1901-4 Solid Round Gray Iron 4" Adjusting Riser for V1501 Series Covers (23-1/4" Diameter x 1" Seat Thickness)	Item# 0090 4" Riser Ring		
20	45712010	V5712 1-1/4" Tall Angle Frame	Item# 0100 Frames 12x12		
16	45712030	V5712 Grate	Item# 0110 Grates 12x12		
16	45714010	V5714 1-9/16" Tall Angle Frame	Item# 0120 Frames 14x24		
16	45714030	V5714 Grate	Item# 0130 Grates 14x14		
32	45718010	V5718 2" Tall Angle Frame	Item# 0140 Frames 18x18		
32	45718030	V5718 Grate	Item# 0150 Grates 18x18		
60	45720010	V5720 2" Tall Angle Frame	Item# 0160 Frames 20x20		
60	45720050	V5720 Ductile Iron Grate, Dump No Waste Drains to Waterways, Heavy Duty	Item# 0170 Grates 20x20		
60	45724010	V5724 2-5/8" Tall Angle Frame	Item# 0180 Frames 24x24		
75	45724431	V5724-4 Ductile Iron Grate Dump No Waste! Drains to Waterways	Item# 0190 Grates 24x24		
6	45736010	V5736 2-3/4" Tall Angle Frame	Item# 0200 Frames 36x36		
1	45736030	V5736 Ductile Iron Grate Dump No Waste! Drains to Waterways!	Item# 0210 Grates 36x36		
1	45763010	V5763 2-3/8" Tall Angle Frame	Item# 0220 Frames 24x30		
1	45763030	V5763 Grate	Item# 0230 Grates 24x30		
48	45760010	V5760 2-3/4" Tall Frame	Item# 0240 Frames 24x36		

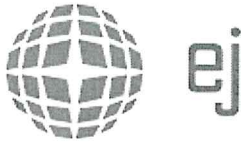

Quotation

ejco.com
800 626 4653

Quantity	Product N°	Line Item Description	Notes	Sales Price	Total Price
60	45760030	V5760 Grate	Item# 0250 Grates 24x36		
2	45748010	V5748 1-3/4" Tall Steel Angle Frame with Anchor Studs	Item# 0252 Frames 48x48		
4	45648030	V5648 Grate - 2 Grates Required -	Item# 0254 Grates 48x48 (2pc)		
1	45913130	V5913-1 Grate	Item# 0260 12" Heavy Duty Grate		
1	44510130	V4510-1 Valley Curb Inlet Driveover Grate Dump No Waste! Drains to Waterways	Item# 0270 15-7/8 x 8-1/4 x 35 Roll-Over Grate		
1	44510010	V4510 Valley Curb Inlet Frame	Item# 0280 Frames for V4510 Roll-Over Grate		
72	44520130	V4520-1 Valley Curb Inlet Driveover Grate	Item# 0290 15-1/2 x 11-1/2 x 36 Roll-Over Grate		
72	44520010	V4520 Valley Curb Inlet Frame	Item# 0300 Frames for V4520 Roll-Over Grate		
36	44300010	V4300 Curb Inlet Frame for Behind the Curb Use Louisiana DOT Type H Curb Inlet Frame	Item# 0301 Curb Inlet Frame		
1	44300326	V4300-3 UND JEFFERSON LO CV	Item# 0303 Single Curb Inlet Cover with JEFFERSON PARISH Seal		
36	44300320	V4300-3 Curb Inlet Plate Dump No Waste! Drains to Waterways, Heavy Duty	Item# 0305 Curb Inlet Cover - Plain		
48	44311130	V4311-1 Curb Inlet Front Grate for 9-1/2" Curb Height Dump No Waste! Drains to Waterways Standard #1 Front Grate	Item # 0312 No 1 Standard Catch Basin Front Grate Only		
1	45667002	V5667 4" Tall Reversible Catch Basin Assembly with 2 Grates	Item# 0350 Reversible Frame and Grate 24x48		



Quotation

ejco.com
800 626 4653

Quantity	Product N°	Line Item Description	Notes	Sales Price	Total Price
24	45716010	V5716 1-3/4" Tall Angle Frame	Item# 0360 Frames 16x16		
20	45716030	V5716 Grate	Item# 0370 Grates 16x16		
50	48503011	V8503 2-7/16" Tall Top Flange Cleanout/Monument Box Frame	Item# 0380 Sewer Cleanout Rings		
50	48503046	V8503 Solid Cleanout/Monument Box Cover Sewer, Light Duty	Item# 0390 Sewer Cleanout Covers		
1	41901510	V1901-5 Solid Round Gray Iron 5" Adjusting Riser for V1501 Series Covers (23-1/4" Diameter x 1" Seat Thickness)	Item# 0430 5" Riser Ring		
1	41901610	V1901-6 Solid Round Gray Iron 6" Adjusting Riser for V1501 Series Covers (23-1/4" Diameter x 1" Seat Thickness)	Item# 0440 6" Riser Ring		
1	IC2634F0100F	INFRA-RISER Circular, ID 26.00", OD 34.00", Flat, 1.0" Thick	Item# 0450 1" Composite Adjustment Ring for Straight Manhole		
1	IC2634F0200F	INFRA-RISER Circular, ID 26.00", OD 34.00", Flat, 2.0" Thick	Item# 0460 2" Composite Adjustment Ring for Straight Manhole		
1	IC2634F0300F	INFRA-RISER Circular, ID 26.00", OD 34.00", Flat, 3.0" Thick	Item# 0470 3" Composite Adjustment Ring for Straight Manhole		
1	00302403	3024 SELFLEVEL Frame 10"-14-1/4" Height Adjustment, Asphalt Installation accepts 1040 Covers (26" Diameter x 1-1/2" Seat)	Item# 0480 24" Self-Level Asphalt 2pc Frame		
1	00104020	1040A Solid Cover, Black Asphaltic Coated	Item# 0490 24" Self-Level Asphalt Cover		
1	00302515A01	3025 SELFLEVEL Frame, 11-1/2"-15-1/2" Height Adj, Concrete Installation with Steel Sleeve uses 1205 Covers (25-3/4"Dia. x 7/8")	Item# 0500 24" Self-Level Concrete 2pc Frame		
1	00120528	1205A Solid Cover	Item# 0510 24" Self-Level Concrete Cover		



Quotation

ejco.com
800 626 4653

Quantity	Product N°	Line Item Description	Notes	Sales Price	Total Price
1	00302713SL1	3027 9-3/16"- 13-3/16" Tall Adjustable Height SELFLEVEL Manhole Frame Only Assembly for Asphalt Installation	Item# 0520 30" Self-Level Asphalt 2pc Frame		
1	00132221	1322A Solid Cover New York DOT Standard 655-03	Item# 0530 30" Self-Level Asphalt Cover		
1	00302711A04	3027 SELFLEVEL Frame, 9"- 13" Height Adjustment for Concrete Installation uses 8025/1810 Series Covers (31-15/16" Dia. x 1-3/8")	Item# 0540 30" Self-Level Concrete 2pc Frame		
1	00132221	1322A Solid Cover New York DOT Standard 655-03	Item# 0550 30" Self-Level Concrete Cover		
1	00750011	7500Z Curb Inlet Frame for Behind the Curb Use, Indiana DOT Type 3	Item# 0560 Catch Basin Curb Inlet Frame		
1	00750026	7500C Vented 1 Hole Curb Inlet Cover Indiana DOT Type 3	Item# 0570 Catch Basin Curb Inlet Grate		
1	00821821B02	8218 48" x 48" Access Hatch Assembly Bolted, Top Flange 6" Tall Frame, Heavy Duty -Uses 2 Covers-	Item# 0580 48x48 DI Hinged Hatch		
1	44300206	V4300-2 Ductile Iron 2 Piece Bolted Curb Inlet Plate, Heavy Duty Jefferson Parish Logo Curb Inlet Plate	Item# 0590 2pc Curb Inlet Replacement Cover - JEFFERSON PARISH LOGO		
1	44300202	V4300-2 Ductile Iron 2 Piece Bolted Curb Inlet Plate Dump No Waste! Drains to Waterways, Heavy Duty	Item# 0600 2pc Curb Inlet Replacement Cover - Plain		

Notes and Comments Two Year Contract for the Supply of Frames and Grates for the Jefferson Parish Department of Drainage

Delivery made in 6 weeks or less

Please reference bid at time of order

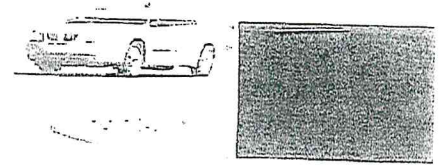
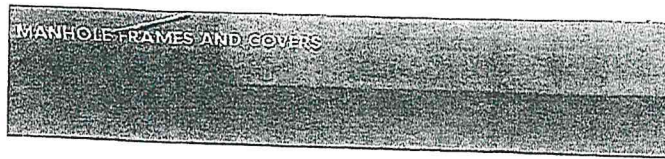

V-1405 FRAME & COVER

Item 0010

Heavy duty
Machined bearing surfaces
Centered lugs
Uses V-1501 cover

Options:
Solid and vented covers
Special lettered covers
Custom logo covers
Adjusting risers
4 1/8" height frame — V-1406
Grate — V-3501, approximate
157 sq. in. open area

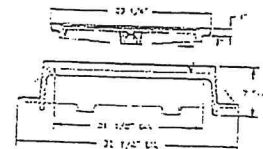
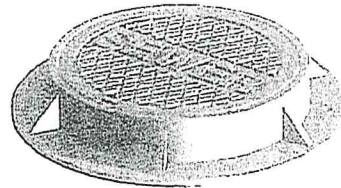

V-1501 FRAME & COVER

Item 0020

Heavy duty
Machined bearing surfaces

Options:
Custom logo covers
Special lettered covers
4 7/8" height frame — V-1105
5" height reversible frame — 1622
9" height frame with mud ring — 2015
Adjusting risers
Grate — V-3501

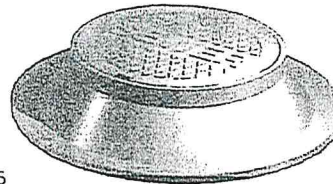

New Orleans standard

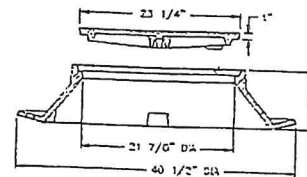

V-1503 FRAME & COVER

Item 0040

Heavy duty
Machined bearing surfaces
Uses V-1501 cover

Options:
Custom logo covers
Special lettered covers
Adjusting risers
4 7/8" height frame — V-1105
5" height reversible frame — 1622
Grate — V-3501

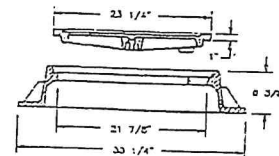
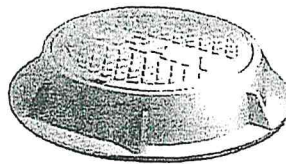



V1501 Cover 0056

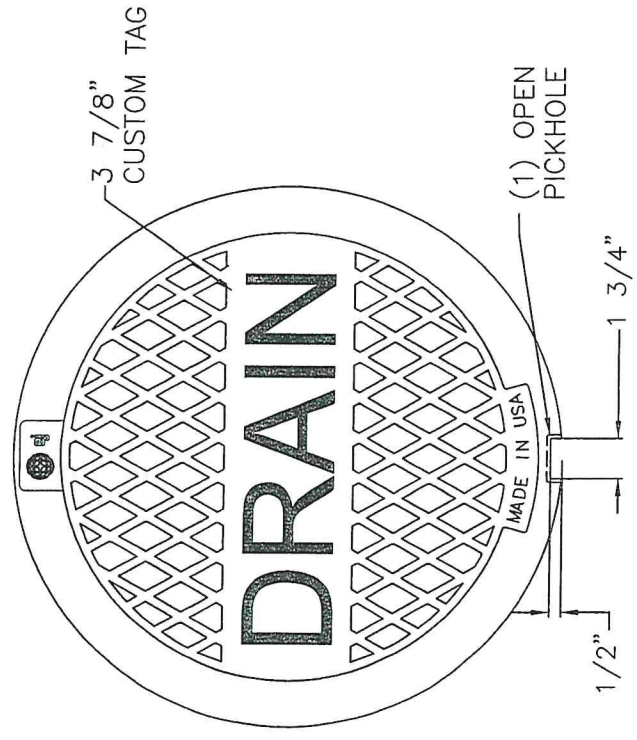

COVER TOP VIEW

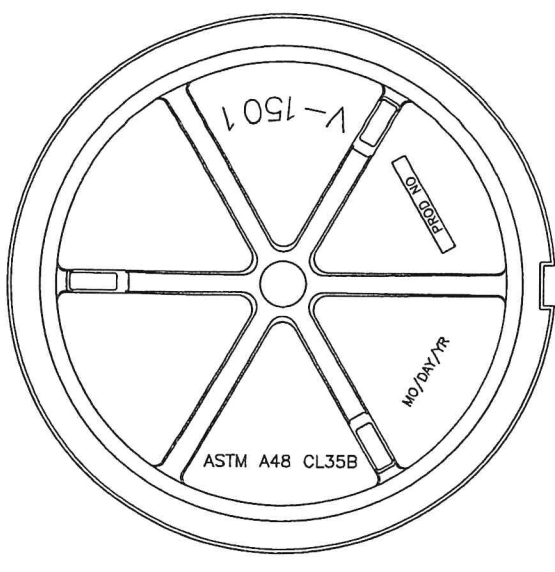

COVER BACK

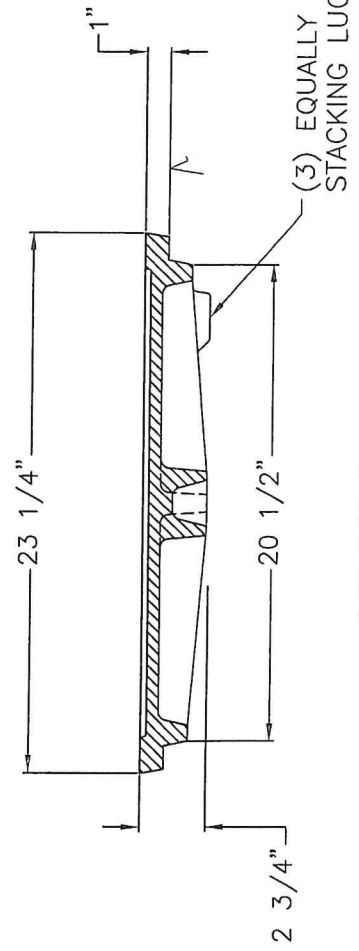

COVER SECTION

"Jefferson Parish" Wording on Sewer, Drain, or Water Lid

Drawing Revision

04/10/2001 Designer: DAL
04/01/2013 Revised By: DJH

Disclaimer

Weights (lbs./kg) dimensions (inches/mm) and drawings provided for your guidance. We reserve the right to modify specifications without prior notice.

CONFIDENTIAL: This drawing is the property of EJ GROUP, Inc., and embodies confidential information, registered marks, patents, trade secret information, and/or know how that is the property of EJ GROUP, Inc. Copyright © 2012 EJ GROUP, Inc. All rights reserved.

Contact

800 626 4653
ejco.com

- Product Number 41501031
- Design Features
 - Materials Gray Iron (CL35B)
 - Design Load Heavy Duty
 - Open Area n/a
 - Coating Undipped
 - Designates Machined Surface
- Certification
 - ASTM A48
 - Country of Origin: USA

V1901-1 Frame 0060

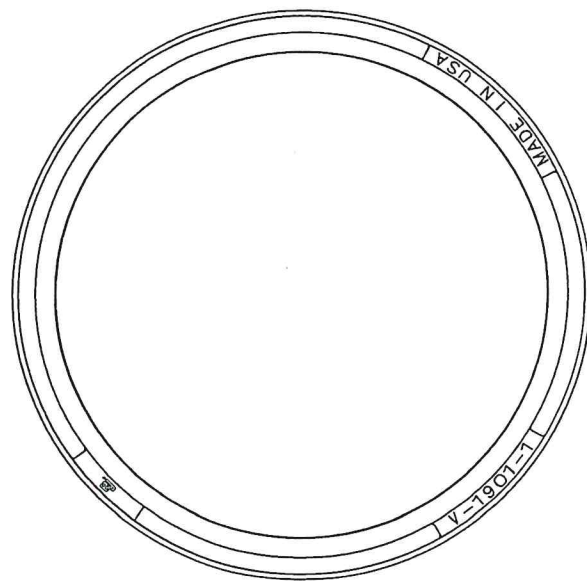
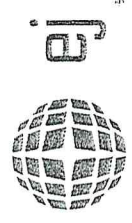

ADJUSTING RING TOP VIEW

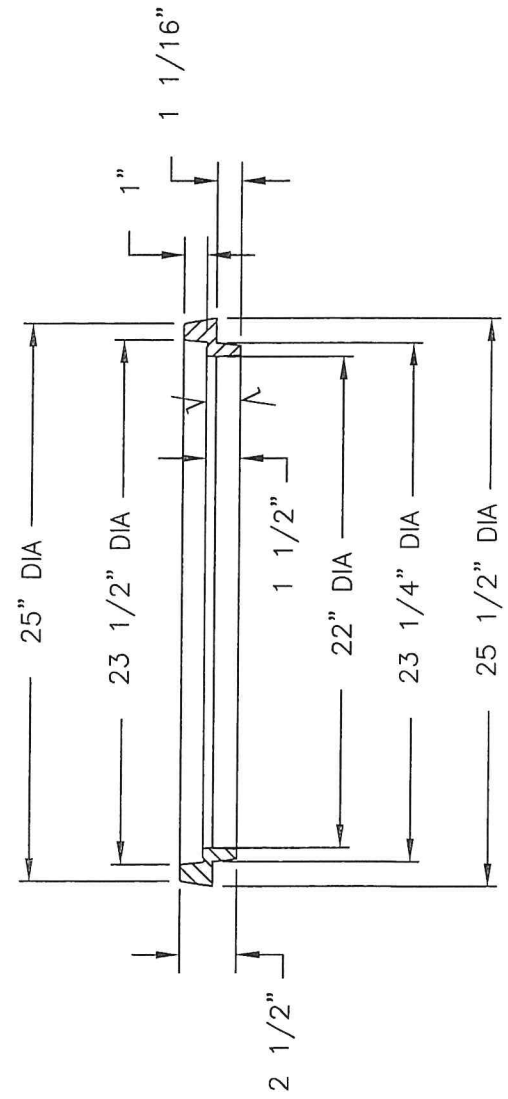

RING SECTION

Product Number
41901110

Design Features

- Materials
Gray Iron (CL35B)
- Design Load
Heavy Duty
- Open Area
n/a
- Coating
Undipped
- Designates Machined Surface

Certification

- ASTM A48

-Country of Origin: USA

Drawing Revision

03/27/2003 Designer: SBB
01/01/2015 Revised By: DVD

Disclaimer

Weights (lbs./kg) dimensions (inches/mm) and drawings provided for your guidance. We reserve the right to modify specifications without prior notice.

CONFIDENTIAL: This drawing is the property of EJ GROUP, Inc., and embodies confidential information, registered marks, patents, trade secret information, and/or know how that is the property of EJ GROUP, Inc. Copyright © 2012 EJ GROUP, Inc. All rights reserved.

Contact

800 626 4653
ejco.com

V1901-2 Riser 0070

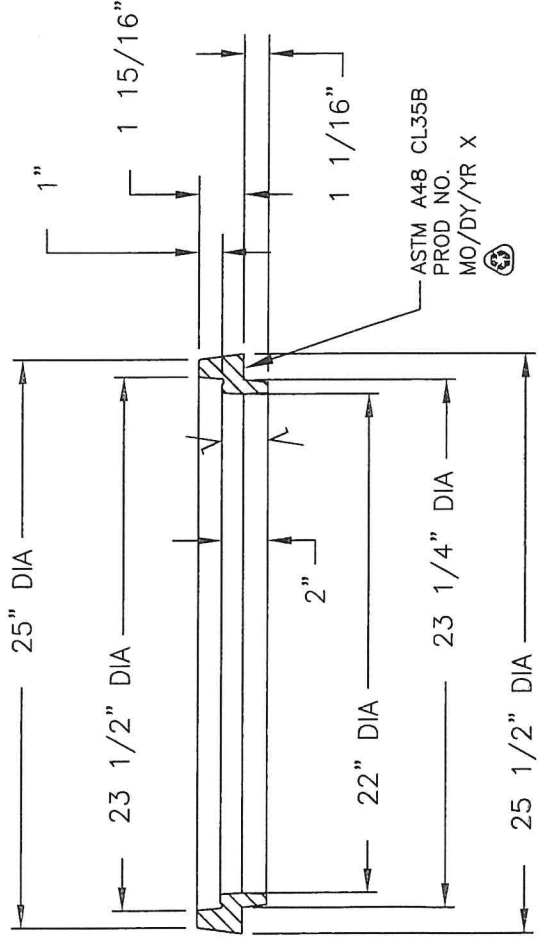
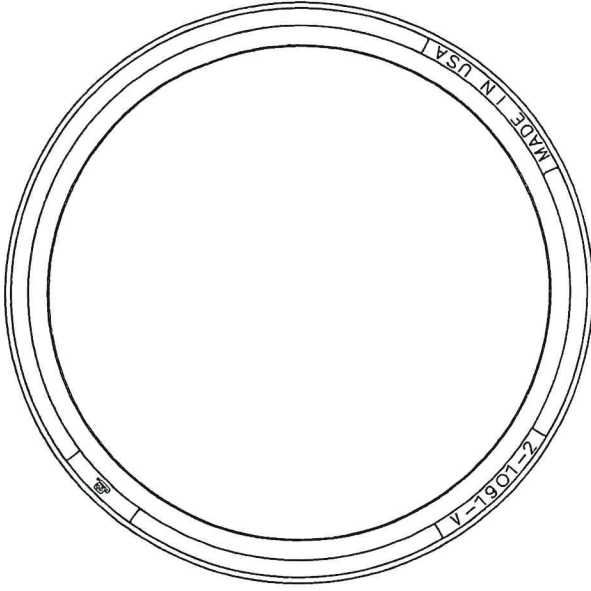

RING SECTION

Product Number
41901210

Design Features

- Materials
Gray Iron (CL35B)
- Design Load
Heavy Duty
- Open Area
n/a
- Coating
Undipped
- ✓ Designates Machined Surface

Certification
- ASTM A48

- Country of Origin: USA

Drawing Revision
12/16/2002 Designer: SBB
08/05/2014 Revised By: DAE

Disclaimer

Weights (lbs./kg) dimensions (inches/mm) and drawings provided for your guidance. We reserve the right to modify specifications without prior notice.

CONFIDENTIAL: This drawing is the property of EJ GROUP, Inc., and embodies confidential information, registered marks, patents, trade secret information, and/or know how that is the property of EJ GROUP, Inc. Copyright © 2012 EJ GROUP, Inc. All rights reserved.

Contact

800 626 4653
ejco.com

V1901-3 ADJ RING 0080

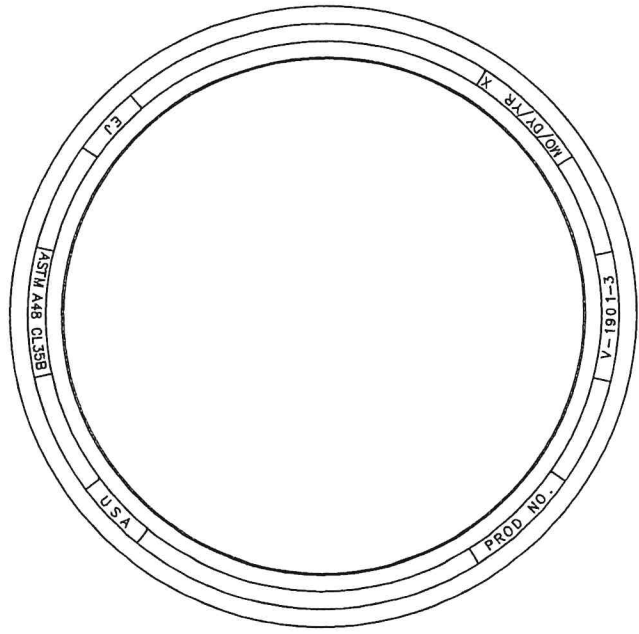

ADJUSTING RING TOP VIEW

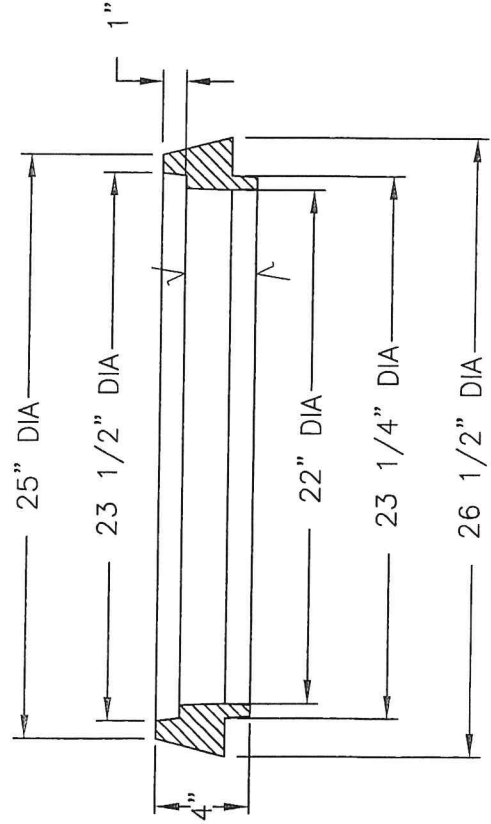

ADJUSTING RING SECTION

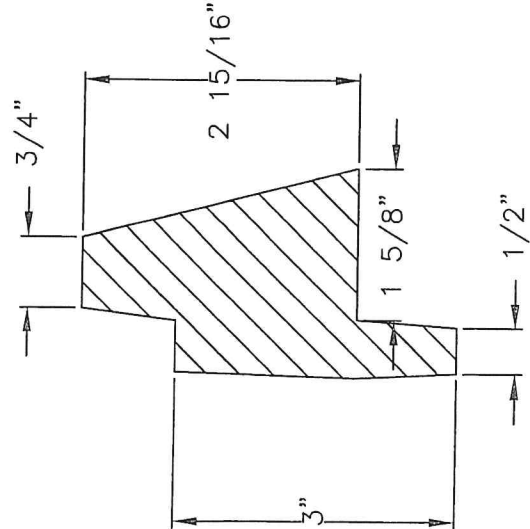

SECTION DETAIL

- Product Number
41901310
- Design Features
 - Materials
Gray Iron (CL35B)
 - Design Load
Heavy Duty
 - Open Area
n/a
 - Coating
Undipped
 - √ Designates Machined Surface
- Certification
-ASTM A48
- Country of Origin: USA

Drawing Revision
3/27/2003 Designer: SBB
5/31/2016 Revised By: SBO

Disclaimer
Weights (lbs/kg) dimensions (inches/mm) and drawings provided for your guidance. We reserve the right to modify specifications without prior notice.
CONFIDENTIAL: This drawing is the property of EJ GROUP, Inc., and embodies confidential information, registered marks, patents, trade secret information, and/or know how that is the property of EJ GROUP, Inc. Copyright © 2012 EJ GROUP, Inc.
All rights reserved.
Contact
800 626 4653
ejco.com

V1901-4 Riser 0020

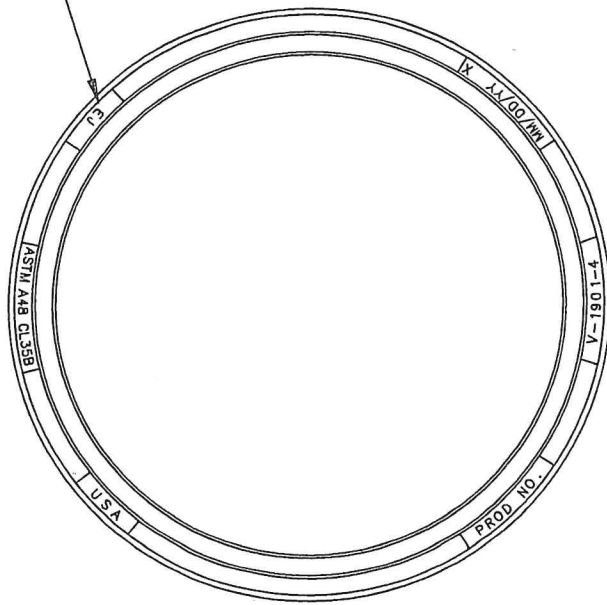
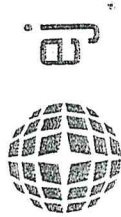

ADJUSTING RING TOP VIEW

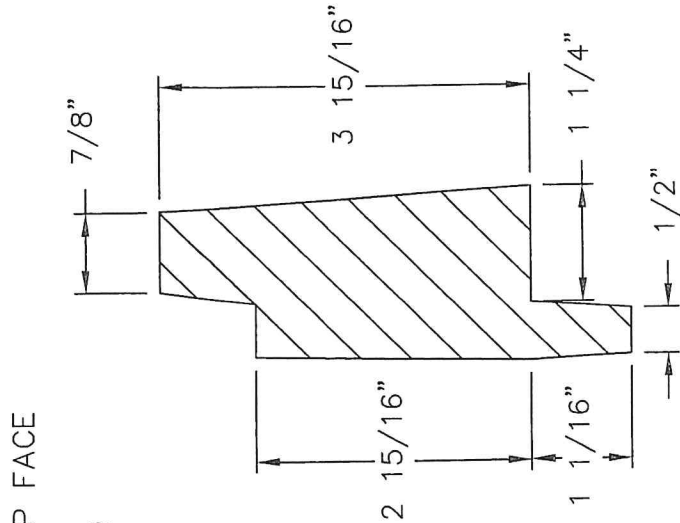

ADJUSTING RING SECTION

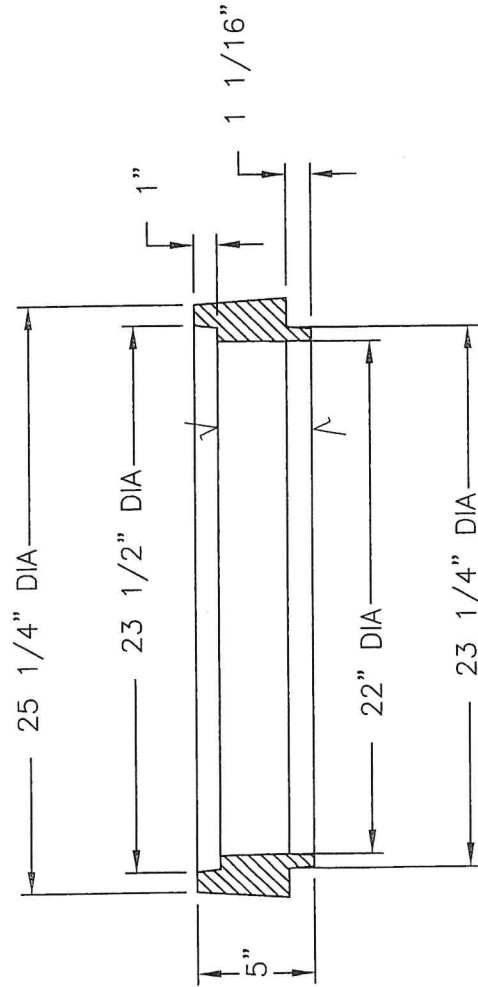

ADJUSTING RING SECTION

Product Number
41901410

Design Features

- Materials
Gray Iron (CL35B)
- Design Load
Heavy Duty
- Open Area
n/a
- Coating
Undipped
- Designates Machined Surface

Certification

- ASTM A48
- Country of Origin: USA

Drawing Revision

03/27/2003 Designer: SBB
02/06/2015 Revised By: DAE

Disclaimer

Weights (lbs/kg) dimensions (inches/mm)
and drawings provided for your guidance. We
reserve the right to modify specifications without
prior notice.

CONFIDENTIAL: This drawing is the property
of EJ GROUP, Inc., and embodies confidential information,
registered marks, patents, trade secret information,
and/or know how that is the property of EJ GROUP, Inc.
Copyright © 2012 EJ GROUP, Inc.
All rights reserved.

Contact

800 626 4653
ejco.com

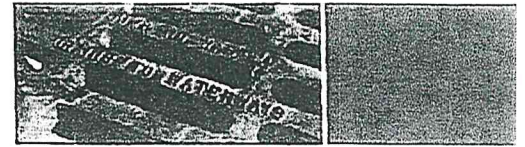
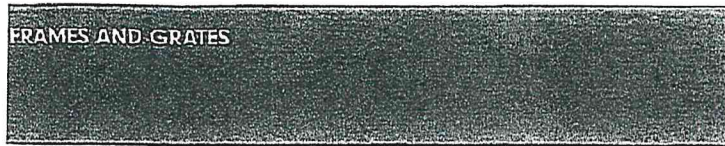

V-5700 FRAME & GRATE SERIES

heavy duty
ADA compliant grates available

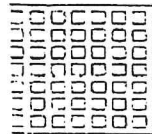

V-5724-2



V-5724-80**

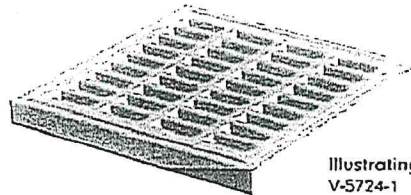

Illustrating
V-5724-1

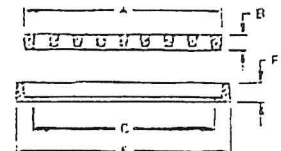

Item No.	Frame Number	Grate Number	Cover Number	A Grate Size	B Grate Thk.	C Clear Opening	E Frame Size	F Frame Ht.	Open Area Sq. In.
0100-0110	V-5712 0100	V-5712 0110	V-6712	12	7/8	10 1/2	13 7/8	1 1/4	66
0120-0130	V-5714 0120	V-5714 0130	V-6714	14 1/2	1	13 1/4	16	1 9/16	76
0360-0370	V-5716 0360	V-5716 0370	No cover	15 7/8	1 1/8	14 1/4	17 1/2	1 3/4	90
0140-0150	V-5718 0140	V-5718 015	V-6718	18	1 1/2	16 3/8	19 1/2	2	152
0160-0170	V-5720 0160	V-5720 0170	V-6720	19 3/4	1 1/2	18 1/4	21 1/4	2	175
0180-0190	V-5724 0180	V-5724-1 0190	V-6724	24	1 7/8	22 1/4	25 7/8	2 5/8	268
0200-0210	V-5736 0200	V-5736 0210	V-6736	38 1/4	2	36 1/2	40 3/8	2 3/4	652
0252-0254	V-5748 (non traffic) 0252	V-5748 (2 Piece) 0254	V-6648	50 9/16	1 1/2	48	51 1/2		820
0240-0250	V-5760 0240	V-5760 0250	No cover	24 x 36 25 7/8 x	2	21 1/2 x 33 1/2	28 x 40 1/4 27 7/8 x 33	2 3/4	413
0220-0230	V-5763 0220	V-5763 0230	No cover	31 7/8	1 3/4	24 5/8 x 30 3/8	7/8	2 3/8	402

Note: All dimensions are in inches.

V-5913-1 GRATE

Item 0260

Heavy duty

Approximate 52 sq. in. open area

EJIW recommends the use of iron frames providing support to entire bearing surface

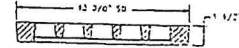

V-4510 — V-4516 GUTTER INLET

Item 0270, 0280

Heavy duty

Approximate 310 sq. in. open area

Options:

"DUMP NO WASTE!"

lettering and fish image

Double frame design — V-4516

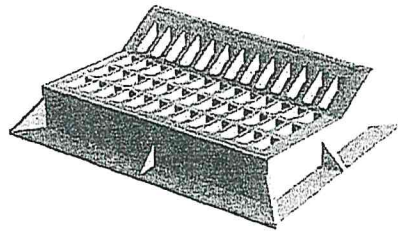

Catalog Number	A	B	C	Sq. In. Open Area
V-4510	8 1/2"	6 1/4"	44 3/4"	310
V-4511	7 1/2"	6 1/4"	44 3/4"	310
V-4516	7 1/2"	6 1/4"	82"	620

Note: All dimensions are in inches.

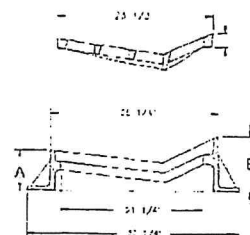
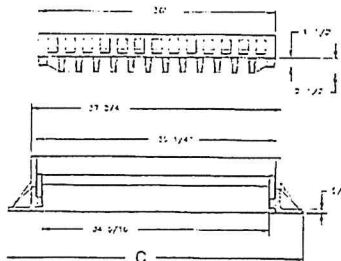

V-4520 GUTTER INLET

Item 0290 0300

Heavy duty

Approximate 458 sq. in. open area

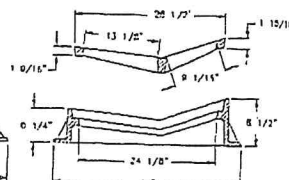
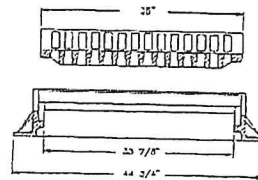
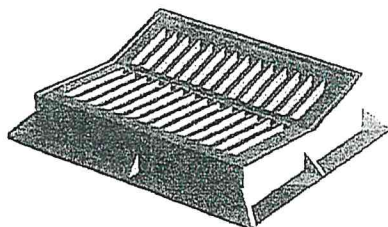

0303 PLAIN
0305 Carbon
Item 0303

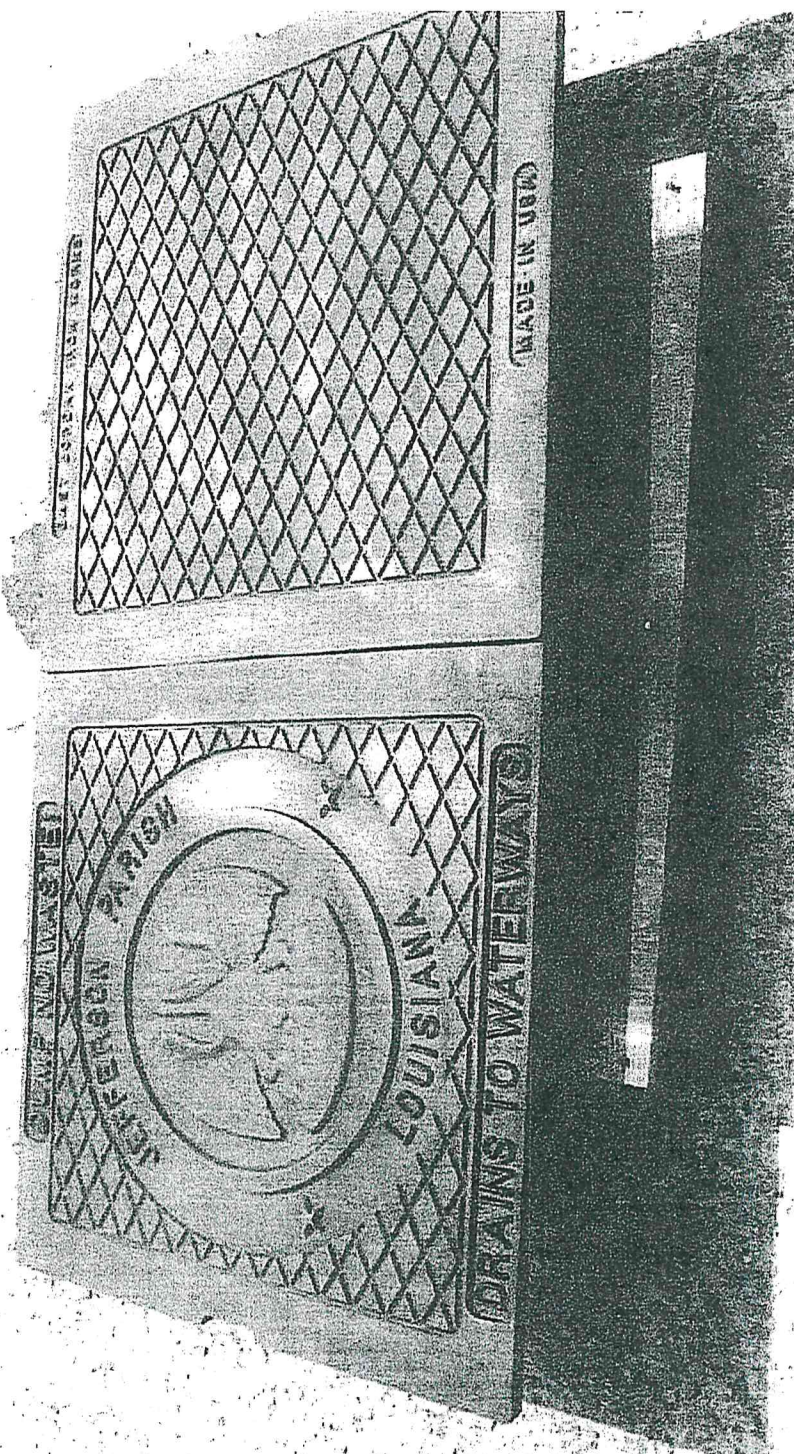

V4300 Curb Inlet Frame

0301

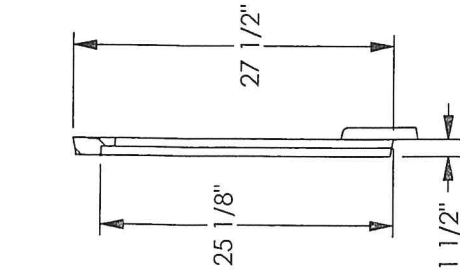

SECTION B-B
SCALE 1 : 16

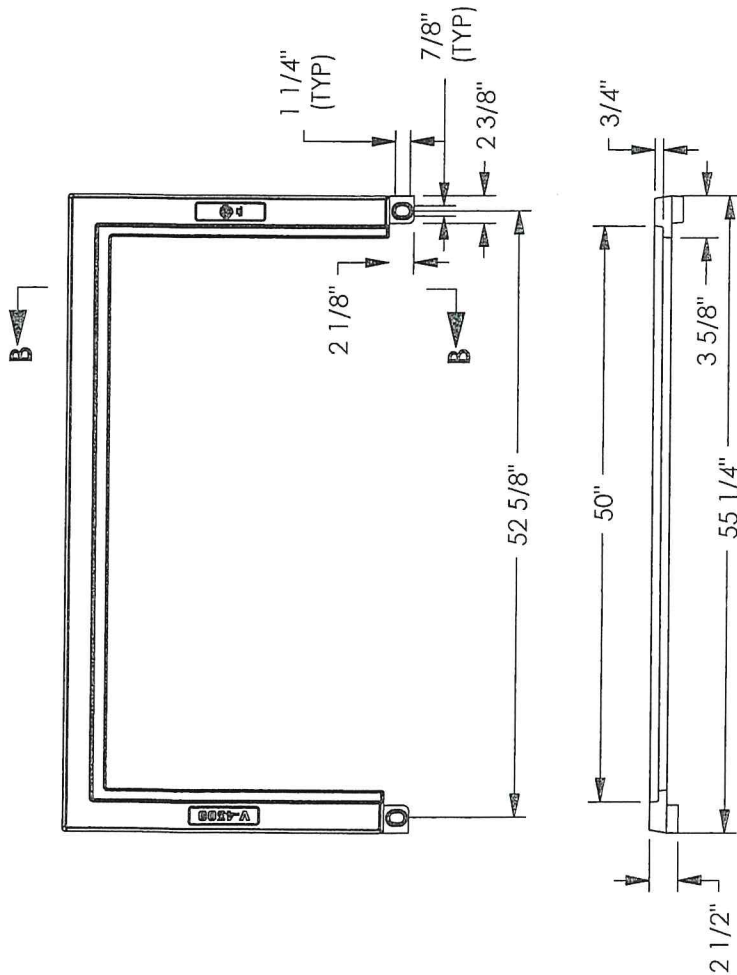

FRONT VIEW

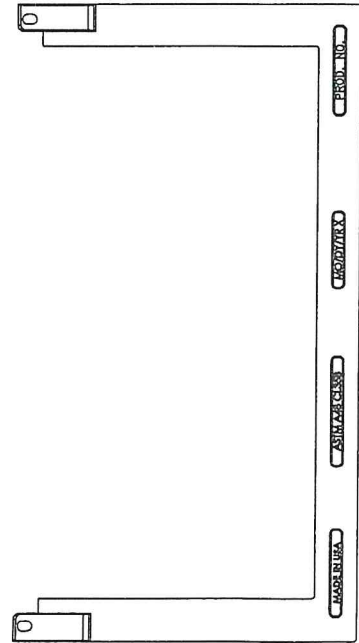

BOTTOM VIEW

Product Number
44300010

Design Features

- Materials
Gray Iron (CL35B)
- Design Load
Heavy Duty
- Open Area
n/a
- Coating
Undipped
- ✓ Designates Machined Surface

Certification
-ASTM A48

-Country of Origin: USA

Drawing Revision
5/25/2010 Designer: SBB
11/25/2014 Revised By: DAE

Disclaimer
Weights (lbs/kg), dimensions (inches/mm) and drawings provided for your guidance. We reserve the right to modify specifications without prior notice.

CONFIDENTIAL. This drawing is the property of EJ Group, Inc. and embodies confidential information, registered marks, patents, trade secret information, and/or know-how that is the property of EJ Group, Inc. Copyright © 2013 EJ Group, Inc. All rights reserved.

Contact
800 626 4653
ejco.com

EJW EAST JORDAN
IRON WORKS EST. 1883
800-626-4653
www.ejw.com
MADE IN USA

PRODUCT NUMBER
44311130

CATALOG NUMBER
V4311-1

FRONT GRATE

LOAD RATING
HEAVY DUTY

COATING
UNDIPPED

ESTIMATED WEIGHT
GRATE: 215LBS 97kg

MATERIAL SPECIFICATION
GRATE - GRAY IRON
ASTM A48 CL35B

OPEN AREA
287 SQ IN 1851sq.cm.

DESIGNATES MACHINE SURFACE
DRAWN DATE
SMH 09/25/06
LAST REVISED DATE

REFERENCE INFORMATION
N/A

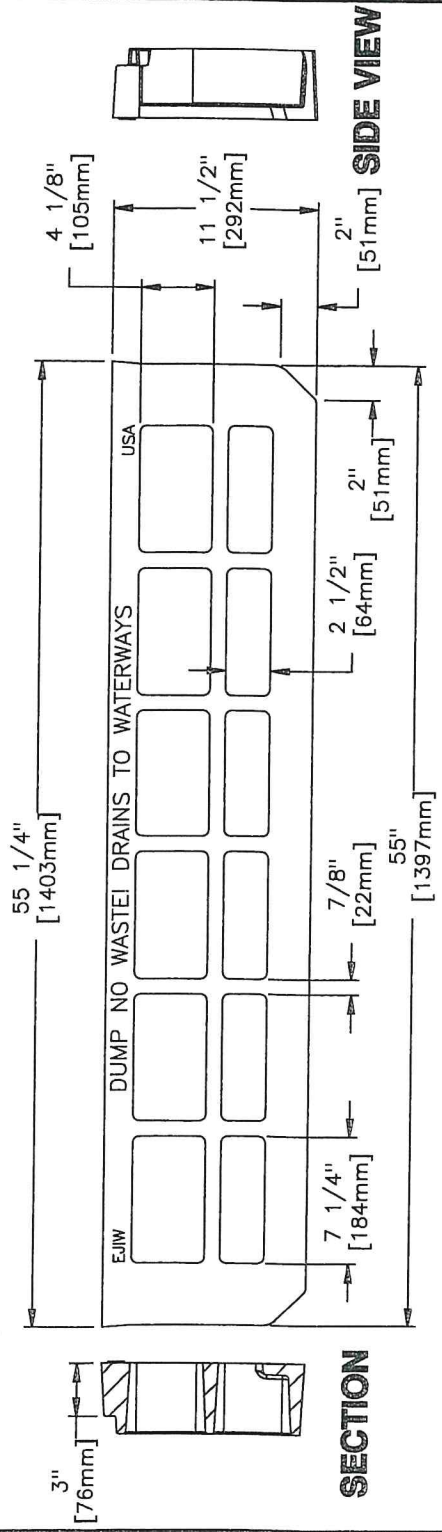

FRONT GRATE FRONT VIEW

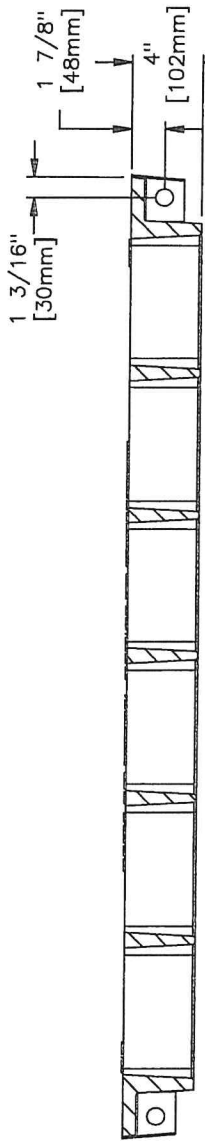

FRONT GRATE SECTION VIEW



FRONT GRATE TOP VIEW

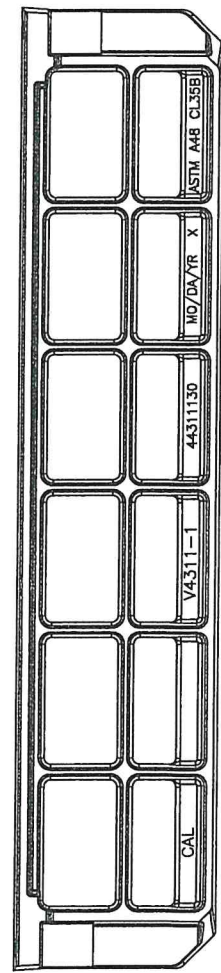

FRONT GRATE BACK VIEW

CONFIDENTIAL: This drawing is the property of East Jordan Iron Works, Inc. and embodies confidential information, trade secret information, and/or know how that is the property of East Jordan Iron Works, Inc. © Copyright 2006 East Jordan Iron Works, Inc.

V5667 Assembly 0350

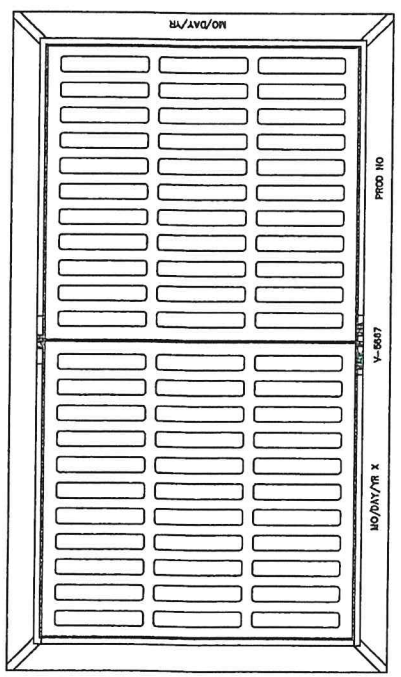

FRAME TOP VIEW

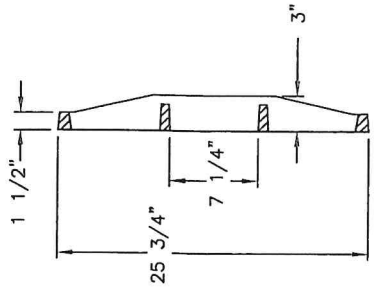

GRATE SECTION

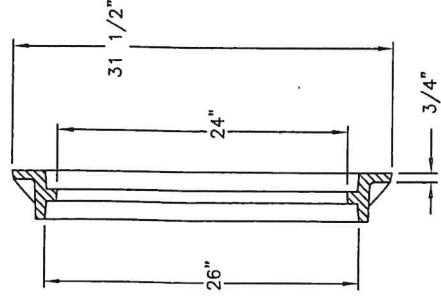

FRAME SECTION

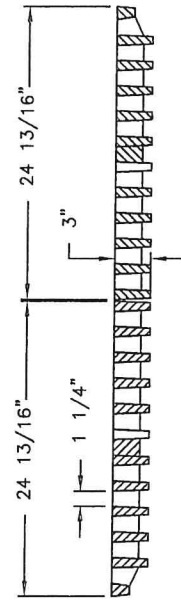

GRATE SECTION

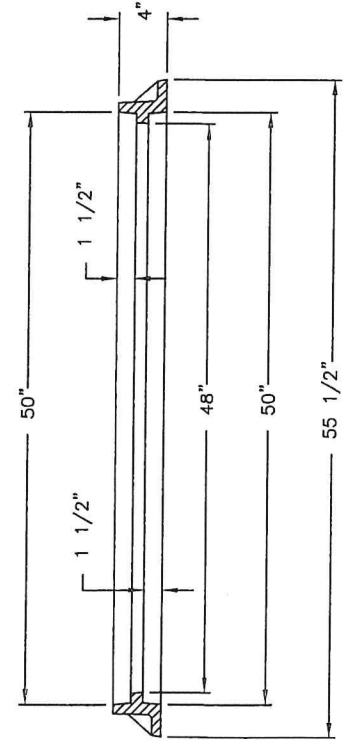

FRAME SECTION

NOTE: FRAME IS REVERSIBLE.
FOR BOTTOM FLANGE ORDER NO. V-5667
FOR TOP FLANGE ORDER NO. V-5867.

Product Number
45667002

Design Features

- Materials
Frame
Gray Iron (CL35B)
Grate
Gray Iron (CL35B)

- Design Load
Heavy Duty
- Open Area
598 sq in
- Coating
Undipped
- Designates Machined Surface

Certification
- ASTM A48

-Country of Origin: USA

Major Components

- 45667010
- 45667030

Drawing Revision

- 11/01/2007 Designer: GAD
- 11/20/2012 Revised By: DJH

Disclaimer

Weights (lbs/kg) dimensions (inches/mm) and drawings provided for your guidance. We reserve the right to modify specifications without prior notice.

CONFIDENTIAL: This drawing is the property of EJ GROUP, Inc., and embodies confidential information, registered marks, patents, trade secret information, and/or know how that is the property of EJ GROUP, Inc. Copyright © 2012 EJ GROUP, Inc. All rights reserved.

Contact

- 800 626 4653
- ejco.com

V-8503 ASSEMBLY

PRODUCT NUMBER
48503086

DESIGN FEATURES

MATERIALS

COVER-GRAY IRON
ASTM A48 CL35B
RING-GRAY IRON
ASTM A48 CL35B

DESIGN LOAD

NON-TRAFFIC

COATING

UNDIPPED

OPEN AREA

N/A

✓ DESIGNATES MACHINED SURFACE

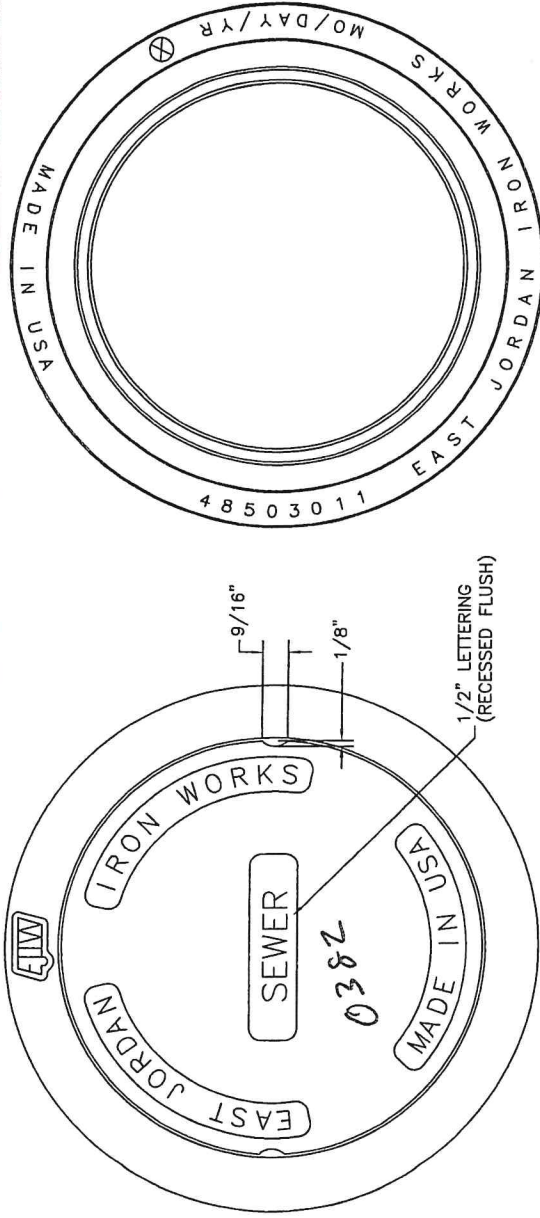

BOTTOM VIEW

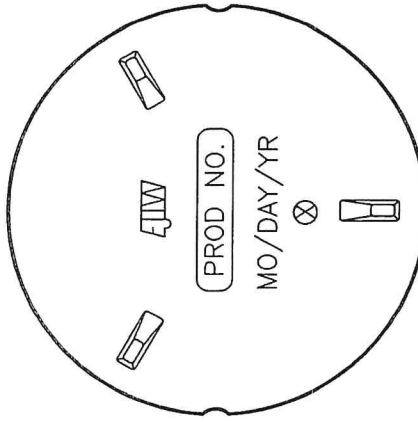

BOTTOM VIEW

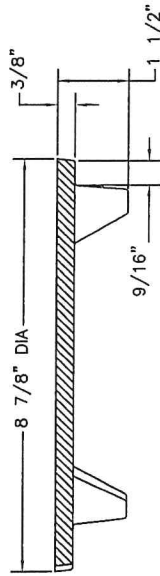

COVER SECTION

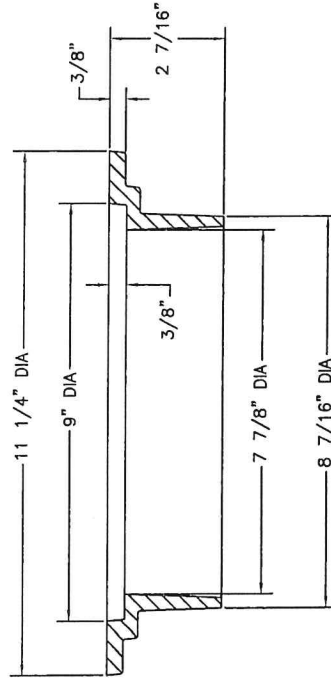

RING SECTION

Sewer Cleanout Ring & Cover!

REFERENCE INFORMATION

48503011
48503046

DRAWING DETAILS

ORIGINAL DRAWING: DEW 04/29/04

REVISED BY: JJD 06/08/10

www.ejiw.com
MADE IN THE USA

EJW EAST JORDAN
IRON WORKS EST. 1883
WE COVER YOUR INFRASTRUCTURE

800.626.4653

Call Today for
More Information

Corporate
Headquarters
301 Spring Street
PO Box 439
East Jordan, MI
49727-0439
800.874.4100



CONFIDENTIAL: This drawing is the property of East Jordan Iron Works, Inc., and embodies confidential information, registered marks, trade secret information, and/or know-how that is the property of East Jordan Iron Works, Inc. ©Copyright 2009 East Jordan Iron Works, Inc.

*Weights (lbs./kg), dimensions (inches/mm), and drawings provided for your guidance.
*We reserve the right to modify specifications without prior notice.
*Uncontrolled distribution.

V1901-5 Riser 0430

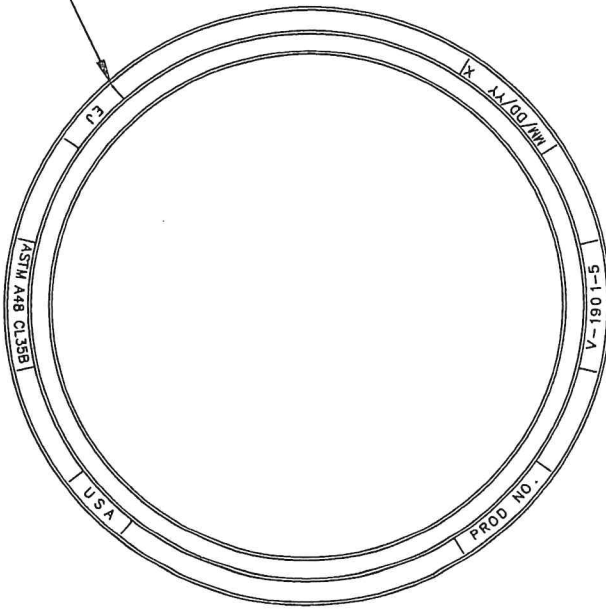

ADJUSTING RING TOP VIEW

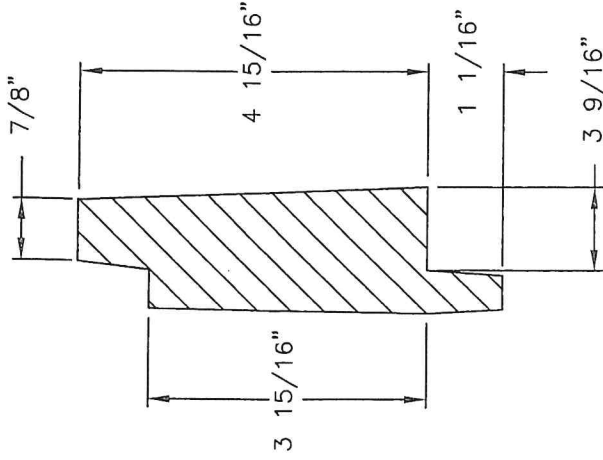

RING SECTION

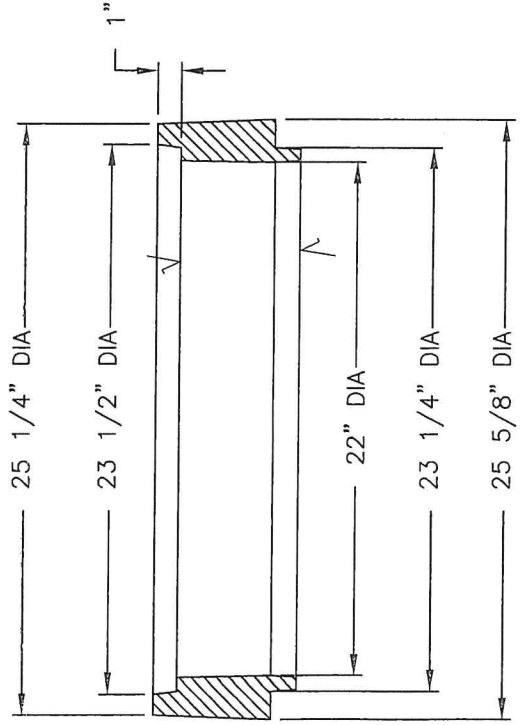

ADJUSTING RING SECTION

Product Number

41901510

Design Features

- Materials
Gray Iron (CL35B)
- Design Load
Heavy Duty
- Open Area
n/a
- Coating
Undipped
- Designates Machined Surface

Certification

-ASTM A48

-Country of Origin: USA

Drawing Revision

03/27/2003 Designer: SBB

02/06/2015 Revised By: DAE

Disclaimer

Weights (lbs/kg) dimensions (inches/mm) and drawings provided for your guidance. We reserve the right to modify specifications without prior notice.

CONFIDENTIAL: This drawing is the property of EJ GROUP, Inc., and embodies confidential information, registered marks, patents, trade secret information, and/or know how that is the property of EJ GROUP, Inc. Copyright © 2012 EJ GROUP, Inc. All rights reserved.

Contact

800 626 4653
ejco.com

V1901-6 ADJ RING 0442

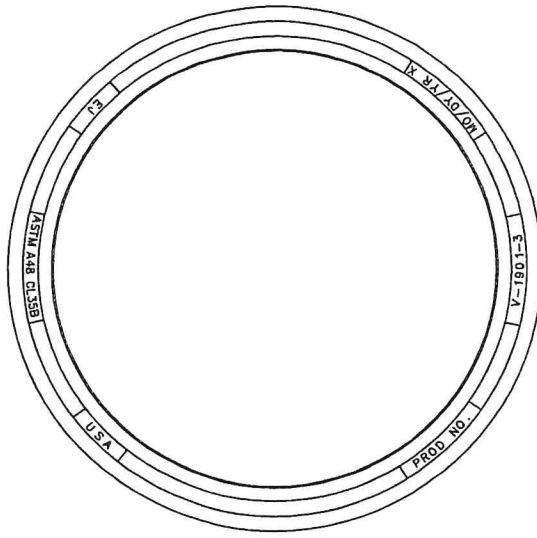

ADJUSTING RING TOP VIEW

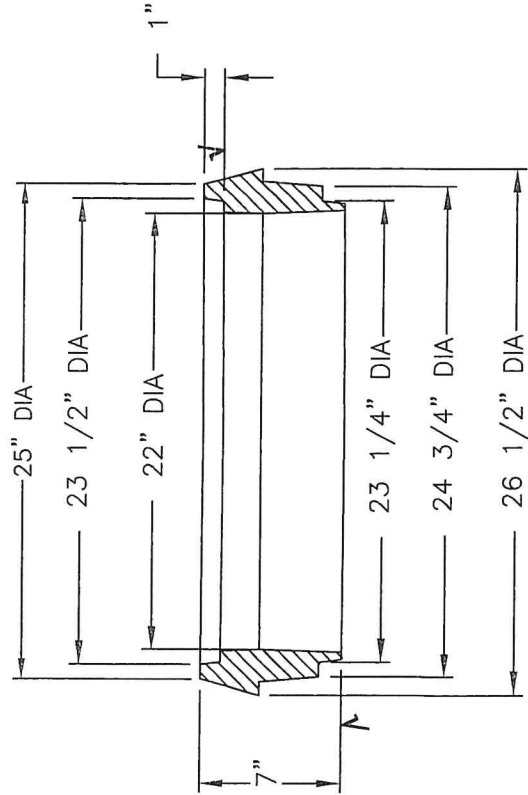

ADJUSTING RING SECTION

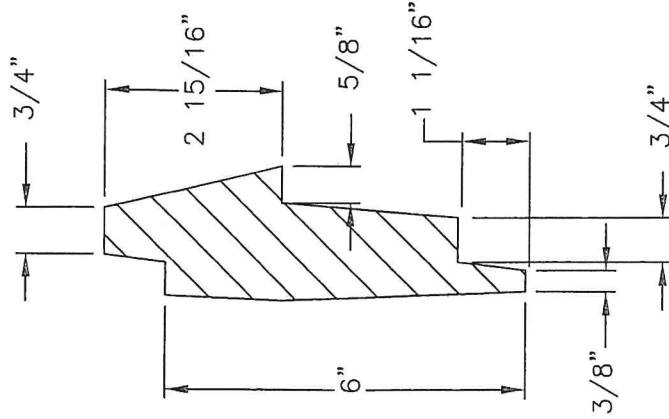

SECTION DETAIL

Product Number
41901610

Design Features

- Materials
Gray Iron (CL35B)
- Design Load
Heavy Duty
- Open Area
n/a
- Coating
Undipped
- Designates Machined Surface
✓

Certification

- ASTM A48
- Country of Origin: USA

Drawing Revision
3/27/2003 Designer: SBB
5/31/2016 Revised By: SBO

Disclaimer
Weights (lbs/kg) dimensions (inches/mm) and drawings provided for your guidance. We reserve the right to modify specifications without prior notice.

CONFIDENTIAL: This drawing is the property of EJ GROUP, Inc., and embodies confidential information, registered marks, patents, trade secret information, and/or know how that is the property of EJ GROUP, Inc. All rights reserved.
Copyright © 2012 EJ GROUP, Inc.

Contact
800 626 4653
ejco.com

Infra-Riser - Circular

0450, 0460, 0470

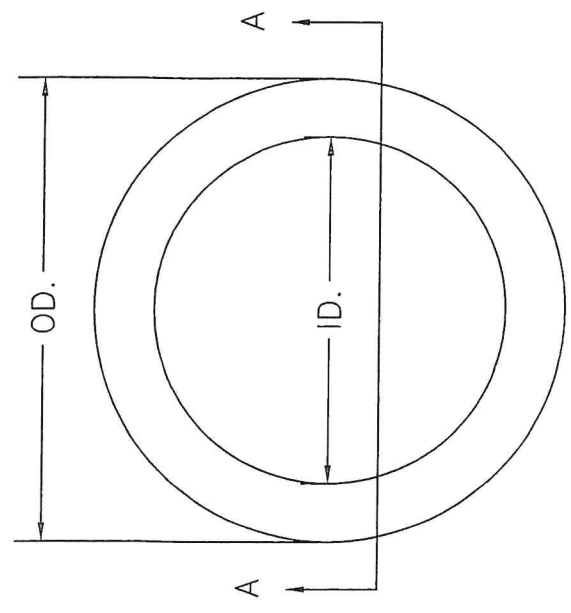
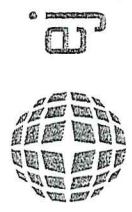

SECTION A-A FOR FLAT MODELS

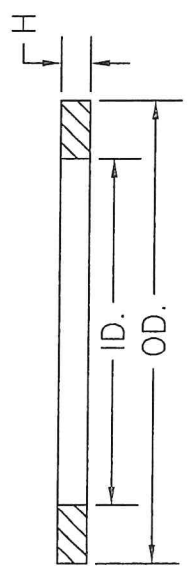

SECTION A-A FOR TAPERED MODELS

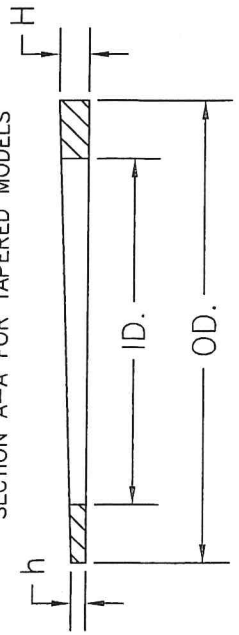

Product Number
IR-C

Design Features

- Materials See Notes
- Design Load Traffic
- Open Area N/A
- Coating None
- ✓ Designates Machined Surface

Certification

- Material Certification
- Product Certification
- Additional Certification
- Country of Origin: USA

Drawing Revision

03/16/2012 Designer: BDD
01/20/2015 Revised By: BDD

Disclaimer

Weights (lbs/kg), dimensions (inches/mm) and drawings provided for your guidance. We reserve the right to modify specifications without prior notice.

CONFIDENTIAL: This drawing is the property of EJ Group, Inc. and embodies confidential information, registered marks, patents, trade secret information, and/or know-how that is the property of EJ Group, Inc. Copyright © 2011 EJ Group, Inc. All rights reserved.

Contact

800 626 4653
ejco.com

AVAILABLE SIZES:

DIAMETERS:	ID.	OD.
	24.25(616MM)	31.75(806MM)
	24.00(610MM)	34.00(864MM)
	24.00(610MM)	36.00(914MM)
	26.00(660MM)	34.00(864MM)
	26.00(660MM)	36.00(914MM)
	28.25(718MM)	41.00(1041MM)
	30.25(768MM)	40.00(1016MM)
	38.00(965MM)	46.00(1168MM)
	38.00(965MM)	49.00(1244MM)

FLAT:

THICKNESS

- H= .25(6MM)
- H= .50(12MM)
- H= 1.00(25MM)
- H= 1.50(38MM)
- H= 2.00(51MM)
- H= 2.50(64MM)
- H= 3.00(76MM)

TAPERED:

THICKNESS

- | | |
|---------------|---------------|
| h= .50(12MM) | H= 1.00(25MM) |
| h= 1.00(25MM) | H= 1.50(38MM) |
| h= 1.50(38MM) | H= 2.00(51MM) |
| h= 2.00(51MM) | H= 2.50(64MM) |
| h= 2.50(64MM) | H= 3.00(76MM) |

PRODUCT SPECIFICATIONS:

1. MATERIAL COMPOSITE OF RECYCLED RUBBER, NYLON FIBER AND POLYURETHANE PREPOLYMER
2. COLOR: BLACK
3. SHORE HARDNESS 75A +/- 7 POINTS
4. TENSILE STRENGTH MINIMUM 1.0 MPa
5. INITIAL COMPRESSION DEFORMATION 2.9%
6. COMPRESSION SET 1.5%
7. BRITTLENESS AT LOW TEMPERATURE -40 C
8. COEFFICIENT OF THERMAL EXPANSION 12.95 X 10-5

849

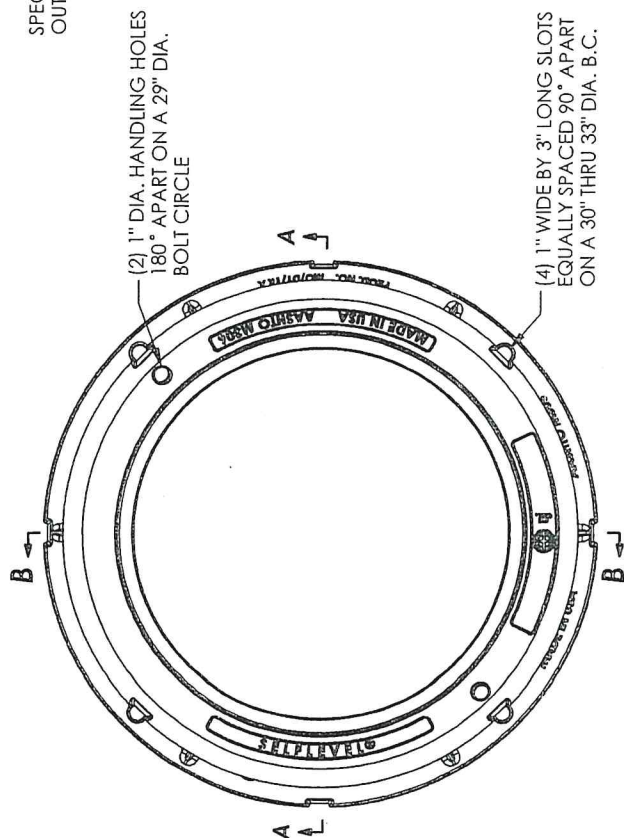

SPECIAL GASKET FOR KEEPING -
OUT DEBRIS & STILL ALLOWING
FULL RANGE OF MOTION

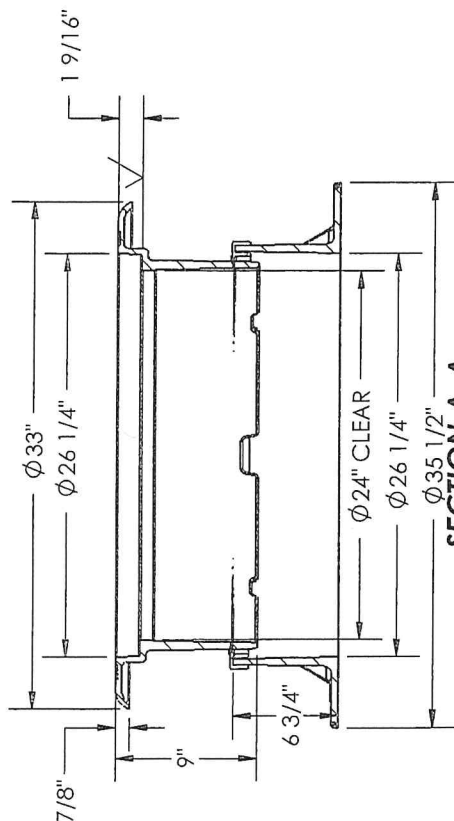

SECTION A-A

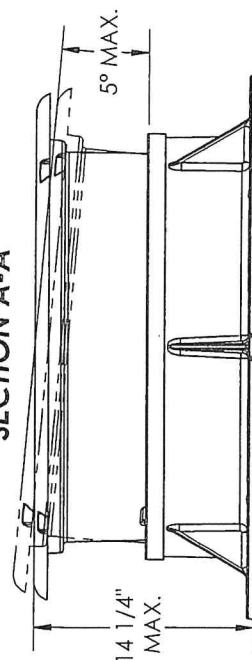

FRONT VIEW
(SHOWING MAXIMUM TIP @ 5° ANGLE)

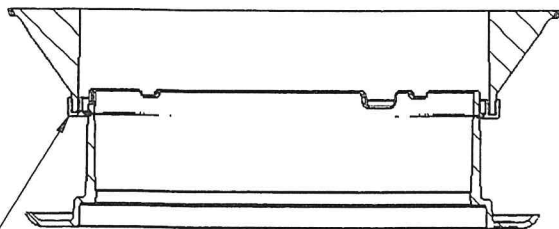

SECTION B-B

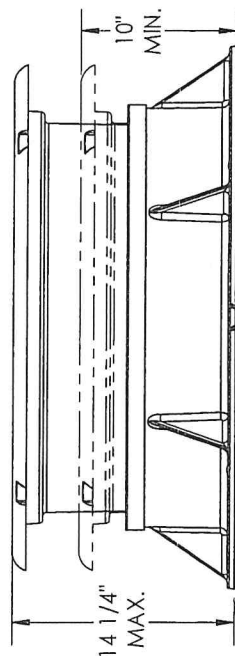

**SIDE VIEW
(SHOWING TRAVEL OF UPPER FRAME)**

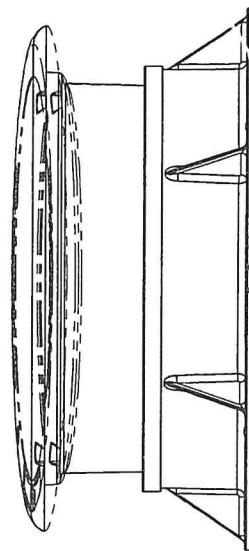

SIDE VIEW
(SHOWING MAXIMUM TIP @ 5° ANGLE)

Product Number
00302403

Design Features

Materials

Frame

Ductile Iron (80-55-06)

Frame

Ductile Iron (80-55-06)

Design Load
Heavy Duty

-Open Area

n/a

-Coating

Undipped

-/Designates Machined Surface

Certification
-ASTM A536

Country of Origin: USA

Major Components

00302411

00302417

Drawing Revision

5/21/2008 Designer: SBB

09/29/2014 Revised By: DJH

Disclaimer

Weights (lbs/kg), dimensions (inches/mm)
and drawings provided for your guidance. We
reserve the right to modify specifications without
prior notice.

CONFIDENTIAL: This drawing is the property of E.J. Group, Inc. and embodies confidential information registered marks, patents, trade secret information and/or know-how that is the property of E.J. Group, Inc. Copyright © 2011 E.J. Group, Inc. All rights reserved

Contact

800.626.4653

ejco.com

REVOLUTION Cover

0490

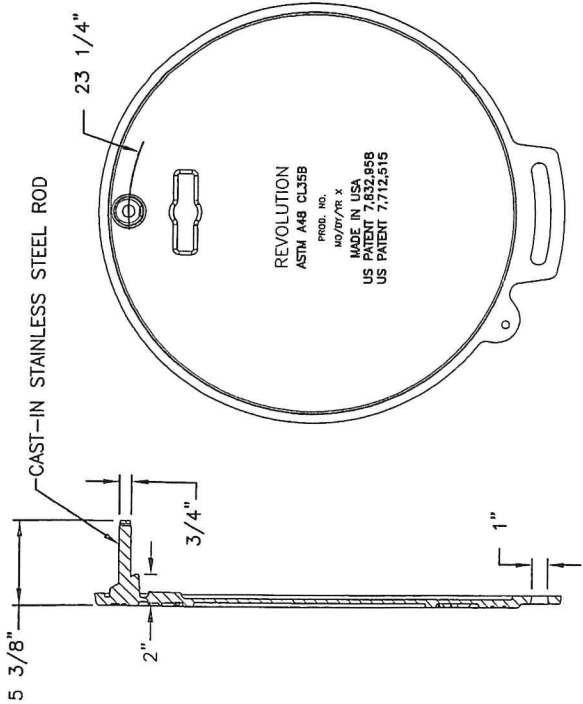
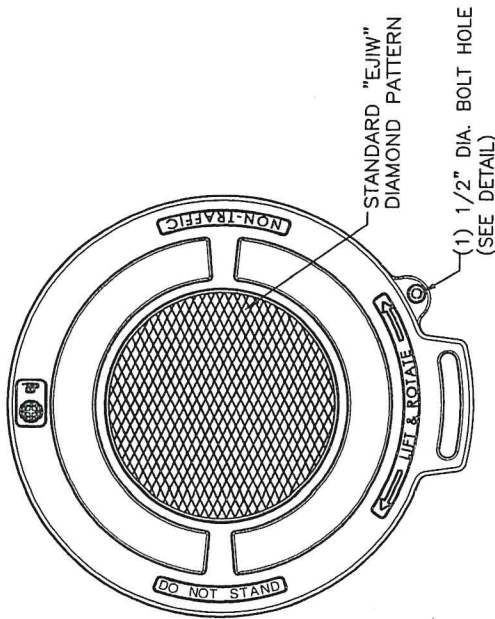

SECTION

BOTTOM VIEW

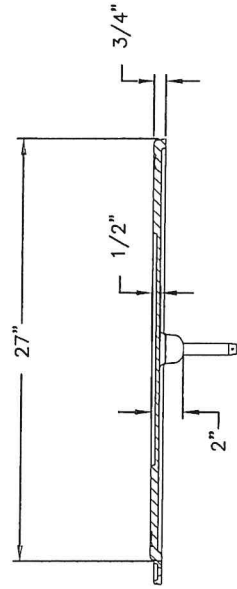

SECTION

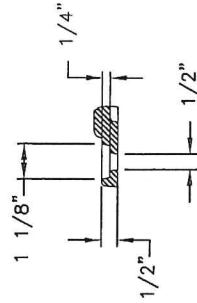

BOLTHOLE DETAIL

Product Number
RC00104020

Design Features

- Materials
Gray Iron (CL35B)
- Design Load
Non-Traffic
- Open Area
- Coating
Dipped
- ✓ Designates Machined Surface

Certification
- ASTM A48

- Country of Origin: USA

Drawing Revision
04/09/2009 Designer: KH
12/21/2011 Revised By: SDC

Disclaimer

Weights (lbs./kg) dimensions (inches/mm) and drawings provided for your guidance. We reserve the right to modify specifications without prior notice.

CONFIDENTIAL: This drawing is the property of EJ GROUP, Inc. and embodies confidential information, registered marks, patents, trade secret information, and/or know how that is the property of EJ GROUP, Inc. Copyright © 2011 EJ GROUP, Inc. All rights reserved.

Contact
800 626 4653
ejco.com

U.S. Patent No. 7,832,958
U.S. Patent No. 7,712,515

3025 SELFLEVEL Assembly

0500



(4) 1" WIDE BY 3" LONG SLOTS
EQUALLY SPACED 90° APART
ON A 30" THRU 33" DIA. B.C.

6" LONG FULL THREAD
ADJUSTING BOLT

ADJUSTING
BRACKET

ADJUSTING BOLTS &
BRACKETS TO BE REMOVED
AFTER CONCRETE CURES

ADJUSTING BRACKET DETAIL C

SPECIAL GASKET FOR KEEPING
OUT DEBRIS & STILL ALLOWING
FULL RANGE OF MOTION

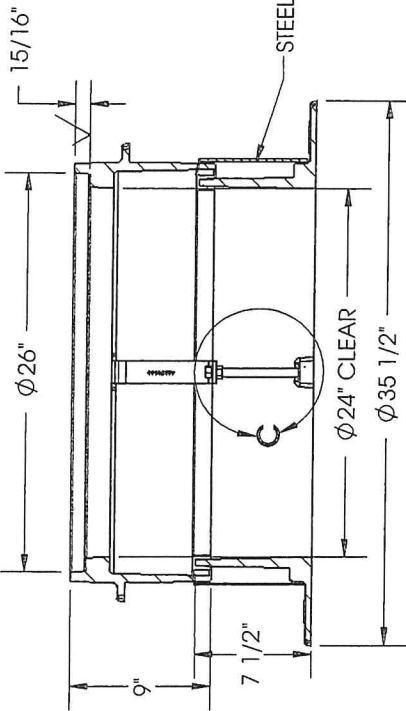

SECTION A-A

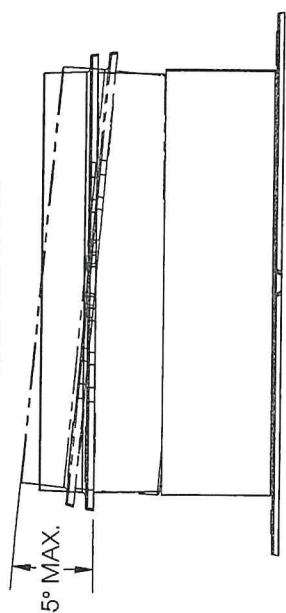

FRONT VIEW
(SHOWING MAXIMUM TIP @ 5° ANGLE)

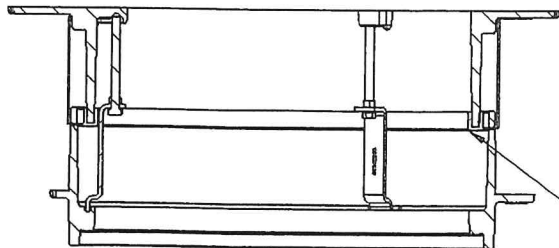

SECTION B-B

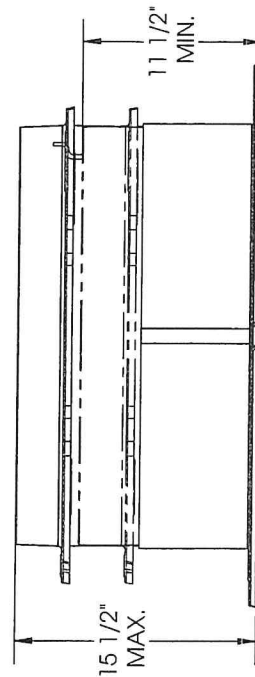

SIDE VIEW
(SHOWING TRAVEL OF UPPER FRAME)

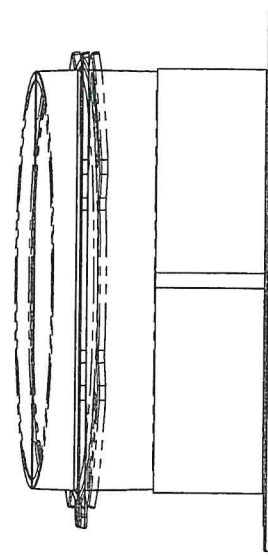

SIDE VIEW
(SHOWING MAXIMUM TIP @ 5° ANGLE)

Product Number
00302515A01

Design Features

-Materials

Frame

Ductile Iron (70-50-05)

Frame

Ductile Iron (70-50-05)

-Design Load

Heavy Duty

-Open Area

n/a

-Coating

Undipped

-√ Designates Machined Surface

Certification

-ASTM A536

-AASHTO M306

-Country of Origin: USA

Major Components

00302515

00302519

Drawing Revision

2/28/2009 Designer: JJJ

10/08/2014 Revised By: DJH

Disclaimer

Weights (lbs/kp), dimensions (inches/mm)
and drawings provided for your guidance. We
reserve the right to modify specifications without
prior notice.

CONFIDENTIAL: This drawing is the property
of EJ Group, Inc. and embodies confidential information,
registered marks, patents, trade secret information,
and/or know-how that is the property of EJ Group, Inc.
All rights reserved.

Contact

800.626.4653

ejco.com

SELFLEVEL Assembly

0522

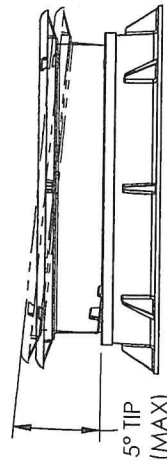
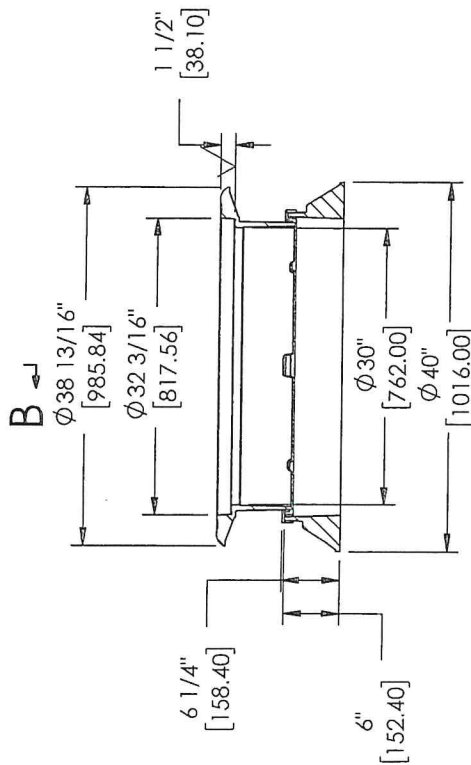
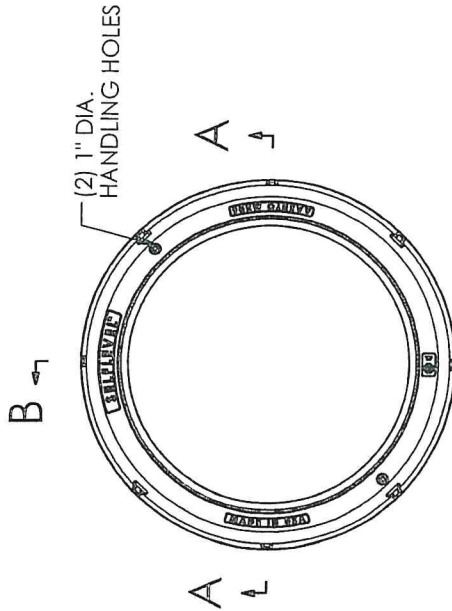

FRONT VIEW
(SHOWING MAXIMUM TIP @ 5° ANGLE)

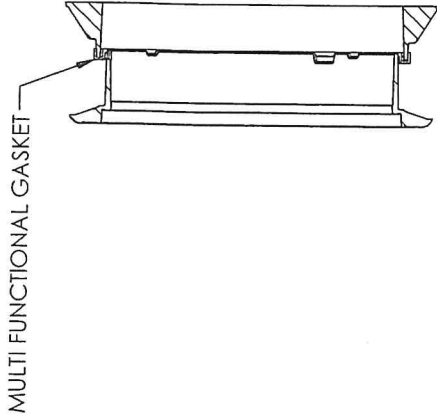

SECTION B-B

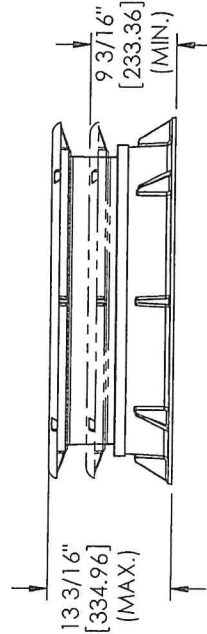

SIDE VIEW
(SHOWING TRAVEL OF UPPER FRAME)

Product Number
00302713SL1

Design Features

-Materials

Frame
Gray Iron (CL35B)

Frame
Ductile Iron (80-55-06)

-Design Load
Heavy Duty

-Open Area
n/a

-Coating
Unclipped

-√ Designates Machined Surface

Certification

-ASTM A48
-ASTM A536
-Country of Origin: USA

Major Components

00302716
00302713

Drawing Revision

4/13/2015 Designer: MAH

8/3/2016 Revised By: MAH

Disclaimer

Weights (lbs/kg), dimensions (inches/mm) and drawings provided for your guidance. We reserve the right to modify specifications without prior notice.

CONFIDENTIAL: This drawing is the property of EJ Group, Inc. and embodies confidential information registered marks, patents, trade secret information and/or know-how that is the property of EJ Group, Inc. Copyright © 2011 EJ Group, Inc. All rights reserved.

Contact

800.626.4653
ejco.com

SELFLEVEL Assembly

0540

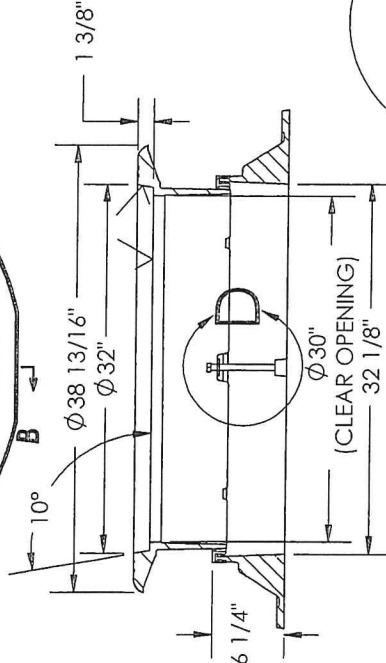
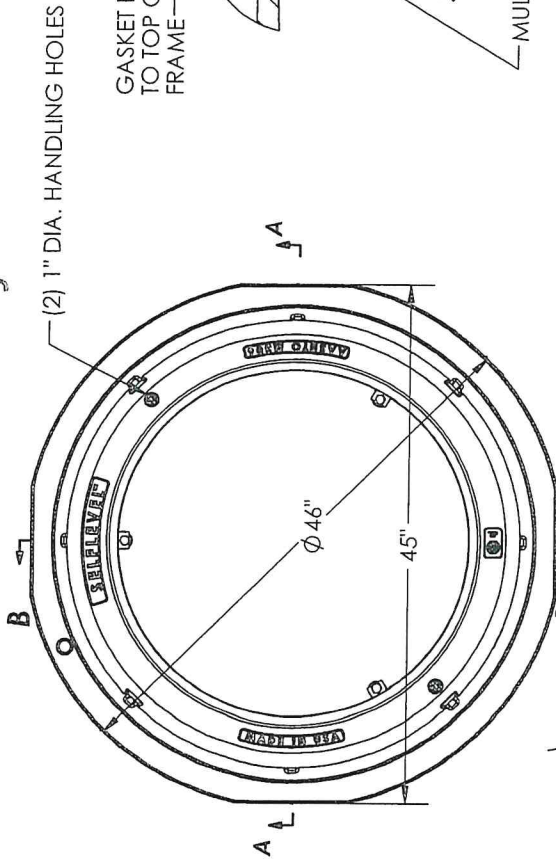

SECTION A-A

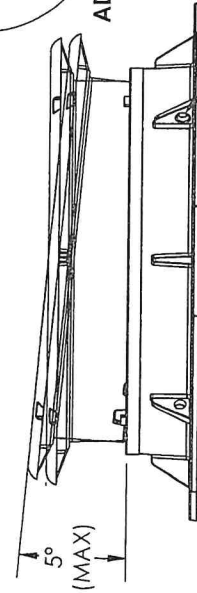
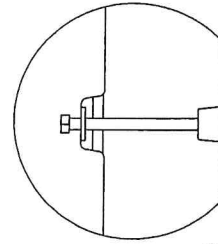

FRONT VIEW
(SHOWING MAXIMUM TIP @ 5° ANGLE)

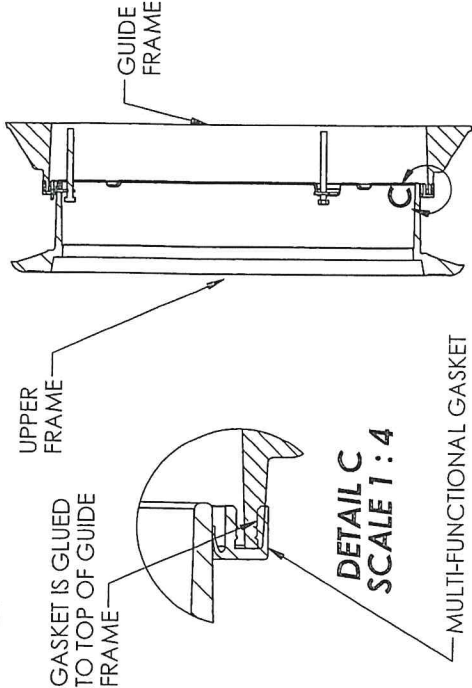

SECTION B-B

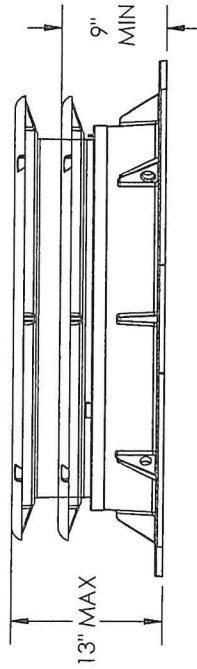

SIDE VIEW
(SHOWING TRAVEL OF UPPER FRAME)

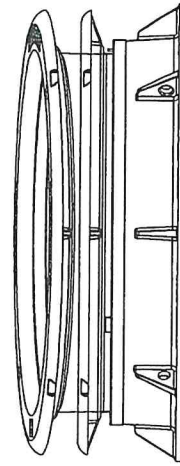

SIDE VIEW
(SHOWING MAXIMUM TIP @ 5° ANGLE)

(4) Ø1" GUSSET HOLES
ON ALTERNATING RIBS

Product Number
00302711A04

Design Features

-Materials

Frame
Ductile Iron (80-55-06)

Frame
Gray Iron (CL35B)

-Design Load
Heavy Duty

-Open Area
n/a

-Coating
Unpainted

-Designates Machined Surface

Certification

-ASTM A536

-ASTM A48

-Country of Origin: USA

Major Components

00302711

00302715

Drawing Revision
4/9/2012 Designer: DEF

9/29/2014 Revised By: DAE

Disclaimer

Weights (lbs/kg), dimensions (inches/mm) and drawings provided for your guidance. We reserve the right to modify specifications without prior notice.

CONFIDENTIAL: This drawing is the property of EJ Group, Inc. and embodies confidential information registered marks, patents, trade secret information and/or know-how that is the property of EJ Group, Inc. Copyright © 2011 EJ Group, Inc. All rights reserved.

Contact

800.626.4653

ejco.com

1322 SELFLEVEL Assembly

0530
0550

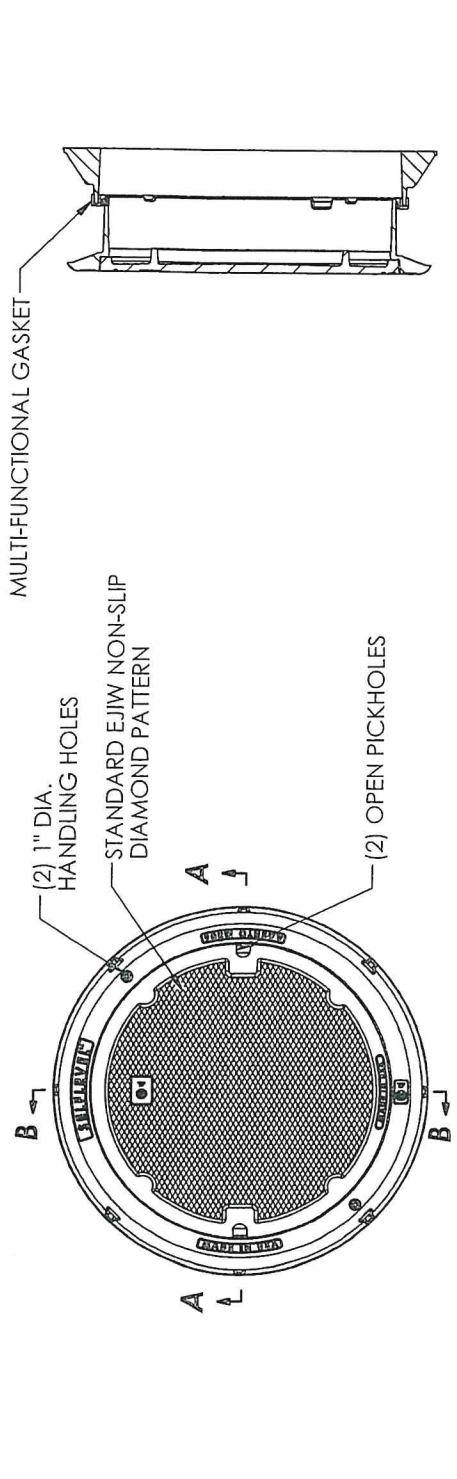

SECTION B-B

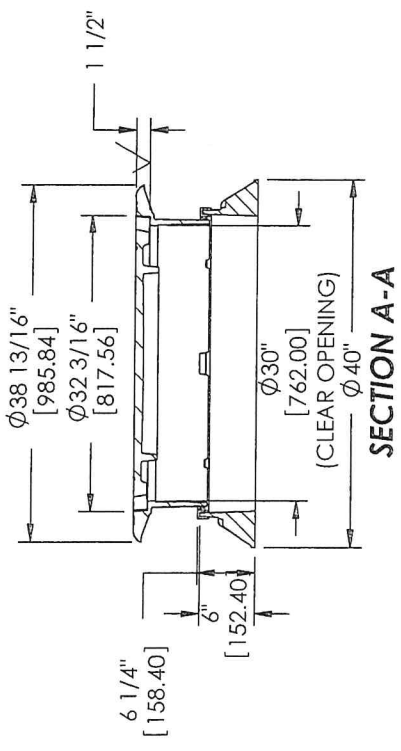

SIDE VIEW
(SHOWING TRAVEL OF UPPER FRAME)

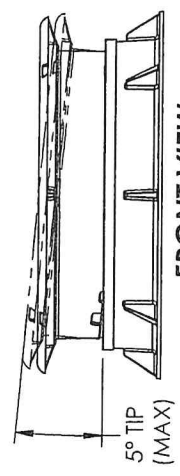
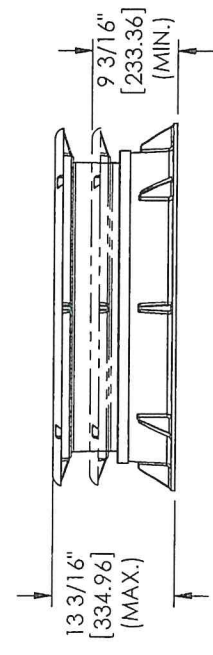

FRONT VIEW
(SHOWING MAXIMUM TIP @ 5° ANGLE)

Product Number
00132221SL1

Design Features

- Materials
 - Cover
Gray Iron (CL35B)
 - Frame
Ductile Iron (80-55-06)
 - Frame
Gray Iron (CL35B)
- Design Load
Heavy Duty
- Open Area
n/a
- Coating
Undipped
- √ Designates Machined Surface

Certification

- ASTM A48
- ASTM A536
- Country of Origin: USA

Major Components

- 00132221
- 00302713
- 00302716

Drawing Revision
9/9/2008 Designer: SBB
9/29/2014 Revised By: DAE

Disclaimer
Weights (lb/kip), dimensions (inches/mm) and drawings provided for your guidance. We reserve the right to modify specifications without prior notice.

CONFIDENTIAL: This drawing is the property of EJ Group, Inc. and embodies confidential information registered marks, patents, trade secret information and/or know-how that is the property of EJ Group, Inc. Copyright © 2011 EJ Group, Inc. All rights reserved.

Contact
800.626.4653
ejco.com

8198ZPT 8218APT Assembly 0580

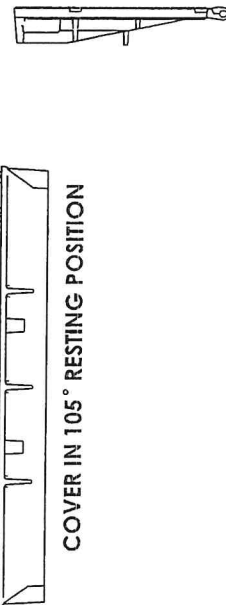
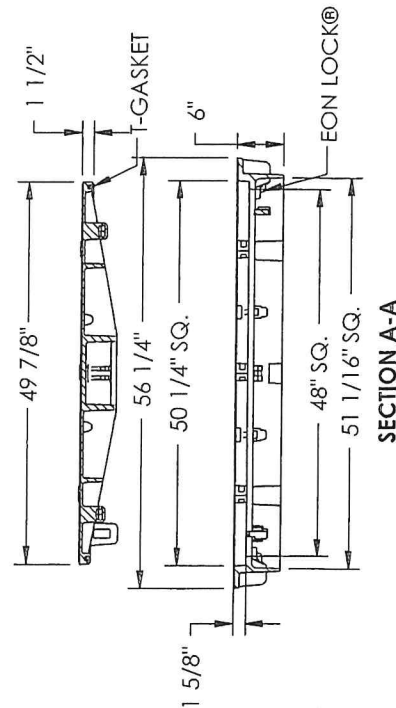
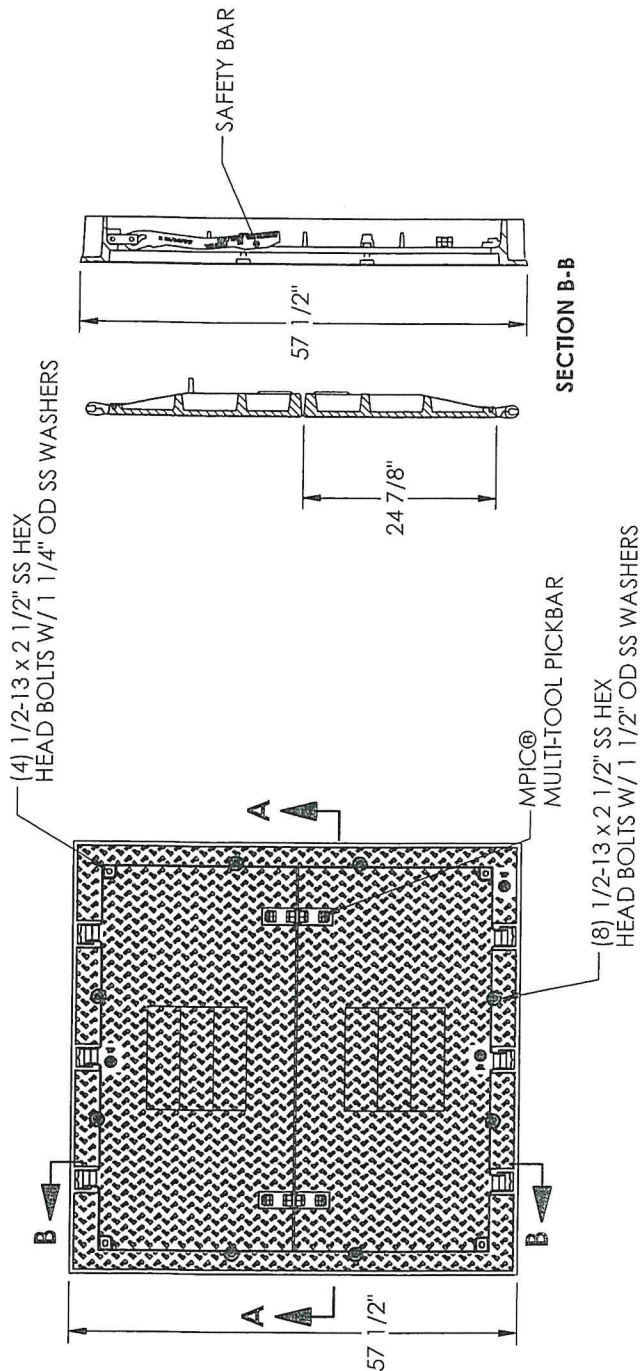

Product Number
00821821B02

Design Features

- Materials
 - Hatch Frame
 - Ductile Iron (70-50-05)
 - Hatch Cover
 - Ductile Iron (70-50-05)
- Design Load
 - Heavy Duty
 - Open Area
 - n/a
- Coating
 - Undipped
- ✓ Designates Machined Surface

Certification
-ASTM A536

-Country of Origin: USA

Major Components
00819813
00821821

Drawing Revision
2/10/2011 Designer: DEF
1/20/2015 Revised By: DAE

Disclaimer

Weights (lb/kg), dimensions (inches/mm) and drawings are provided for your guidance. We reserve the right to modify specifications without prior notice.

CONFIDENTIAL: This drawing is the property of EJ Group, Inc. and embodies confidential information registered marks, patents, trade secret information and/or know-how that is the property of EJ Group, Inc. Copyright © 2013 EJ Group, Inc. All rights reserved.

Contact
800 626 4653
ejco.com

Request for Taxpayer Identification Number and Certification

Give Form to the
requester. Do not
send to the IRS.

1 Name (as shown on your income tax return). Name is required on this line; do not leave this line blank.
CIMSCO, INC.

2 Business name/disregarded entity name, if different from above

3 Check appropriate box for federal tax classification; check only one of the following seven boxes:
☐ Individual/sole proprietor or single-member LLC
☒ C Corporation
☐ S Corporation
☐ Partnership
☐ Trust/estate
☐ Limited liability company. Enter the tax classification (C=C corporation, S=S corporation, P=partnership) ▶
Note. For a single-member LLC that is disregarded, do not check LLC; check the appropriate box in the line above for the tax classification of the single-member owner.
☐ Other (see instructions) ▶

4 Exemptions (codes apply only to certain entities, not individuals; see instructions on page 3):
Exempt payee code (if any)
Exemption from FATCA reporting code (if any)
(Applies to accounts maintained outside the U.S.)

5 Address (number, street, and apt. or suite no.)
1840 L&A ROAD

6 City, state, and ZIP code
METAIRIE, LOUISIANA 70001

7 List account number(s) here (optional)

Requester's name and address (optional)

Part I Taxpayer Identification Number (TIN)

Enter your TIN in the appropriate box. The TIN provided must match the name given on line 1 to avoid backup withholding. For individuals, this is generally your social security number (SSN). However, for a resident alien, sole proprietor, or disregarded entity, see the Part I instructions on page 3. For other entities, it is your employer identification number (EIN). If you do not have a number, see *How to get a TIN* on page 3.

Note. If the account is in more than one name, see the instructions for line 1 and the chart on page 4 for guidelines on whose number to enter.

Social security number

			-				-				
--	--	--	---	--	--	--	---	--	--	--	--

or

Employer identification number

7	2	-	0	5	0	9	5	0	6
---	---	---	---	---	---	---	---	---	---

Part II Certification

Under penalties of perjury, I certify that:

- The number shown on this form is my correct taxpayer identification number (or I am waiting for a number to be issued to me); and
- I am not subject to backup withholding because: (a) I am exempt from backup withholding, or (b) I have not been notified by the Internal Revenue Service (IRS) that I am subject to backup withholding as a result of a failure to report all interest or dividends, or (c) the IRS has notified me that I am no longer subject to backup withholding; and
- I am a U.S. citizen or other U.S. person (defined below); and
- The FATCA code(s) entered on this form (if any) indicating that I am exempt from FATCA reporting is correct.

Certification Instructions. You must cross out item 2 above if you have been notified by the IRS that you are currently subject to backup withholding because you have failed to report all interest and dividends on your tax return. For real estate transactions, item 2 does not apply. For mortgage interest paid, acquisition or abandonment of secured property, cancellation of debt, contributions to an individual retirement arrangement (IRA), and generally, payments other than interest and dividends, you are not required to sign the certification, but you must provide your correct TIN. See the instructions on page 3.

Sign Here
Signature of U.S. person ▶ **CHRISTEN C RIVIERE**

Date ▶ **3/20/17**

General Instructions

Section references are to the Internal Revenue Code unless otherwise noted.
Future developments. Information about developments affecting Form W-9 (such as legislation enacted after we release it) is at www.irs.gov/w9.

Purpose of Form

An individual or entity (Form W-9 requester) who is required to file an information return with the IRS must obtain your correct taxpayer identification number (TIN) which may be your social security number (SSN), individual taxpayer identification number (ITIN), adoption taxpayer identification number (ATIN), or employer identification number (EIN), to report on an information return the amount paid to you, or other amount reportable on an information return. Examples of information returns include, but are not limited to, the following:

- Form 1099-INT (interest earned or paid)
- Form 1099-DIV (dividends, including those from stocks or mutual funds)
- Form 1099-MISC (various types of income, prizes, awards, or gross proceeds)
- Form 1099-B (stock or mutual fund sales and certain other transactions by brokers)
- Form 1099-S (proceeds from real estate transactions)
- Form 1099-K (merchant card and third party network transactions)

- Form 1098 (home mortgage interest), 1098-E (student loan interest), 1098-T (tuition)
- Form 1099-C (canceled debt)
- Form 1099-A (acquisition or abandonment of secured property)

Use Form W-9 only if you are a U.S. person (including a resident alien), to provide your correct TIN.

If you do not return Form W-9 to the requester with a TIN, you might be subject to backup withholding. See What is backup withholding? on page 2.

By signing the filled-out form, you:

- Certify that the TIN you are giving is correct (or you are waiting for a number to be issued).
- Certify that you are not subject to backup withholding, or
- Claim exemption from backup withholding if you are a U.S. exempt payee. If applicable, you are also certifying that as a U.S. person, your allocable share of any partnership income from a U.S. trade or business is not subject to the withholding tax on foreign partners' share of effectively connected income, and
- Certify that FATCA code(s) entered on this form (if any) indicating that you are exempt from the FATCA reporting, is correct. See *What is FATCA reporting?* on page 2 for further information.



CENTRALBIDDING
FROM CENTRAL AUCTION HOUSE

**5000123381 - TWO (2) YEAR CONTRACT FOR THE SUPPLY OF FRAMES
AND GRATES FOR THE JEFFERSON PARISH DEPARTMENT OF
DRAINAGE**

Jefferson Parish Government

Project documents obtained from www.CentralBidding.com

28-Jun-2018 09:34:34 AM



JEFFERSON PARISH

Department of Purchasing

Michael S. Yenni
Parish President

Renny Simno
Director

CHANGES TO JEFFERSON PARISH BIDDING PROCEDURES

The East bank Office of Purchasing is now open! We are located in the Joseph S. Yenni Building, 1221 Elmwood Park Blvd., Suite 404, Jefferson, LA 70123. Bidders may submit bid responses at this location, pending authorization in each bid package. **Bidders should carefully read and must respond accordingly per the requirements of the bid packages. NOTE: Bidders submitting bids on the day of bid opening, bidders must submit at the West Bank location only.**

Other Changes Continued:

- For all advertised sealed bids, written evidence of signature authority must be included with bid submission.
- Current W9 Forms and vendor applications may be submitted at any time; however, if your company is not registered and/or a current W-9 form is not on file, a current W-9 form must be supplied upon contract execution, should you be awarded a contract and/or issued a purchase order.
- Proof of insurance is required with bid submission. Bidders must read the insurance requirements attachment included in each bid package for specific instructions.
- Upon contract execution, successful bidder must produce final insurance certificates per standard Jefferson Parish insurance requirements. Bidders should reference the "Additional Requirements" section of the bid instructions and/or the "Important Notice to Bidders" included in the bid package for specific requirements to respond accordingly.

For more information, please call Jefferson Parish Purchasing at 504-364-2678.



Bid Number 50 - 00123381

**TWO (2) YEAR CONTRACT FOR THE SUPPLY OF FRAMES AND GRATES
FOR THE JEFFERSON PARISH DEPARTMENT OF DRAINAGE**

BID DUE: July 12, 2018, 2:00 PM

ATTENTION VENDORS!!!

Please review all pages and respond accordingly, complying with all provisions in the technical specifications and Jefferson Parish Instructions for Bidders and General Terms and Conditions. All bids must be received in the Purchasing Department by the bid due date and time.

**Jefferson Parish Purchasing Department
200 Derbigny Street
General Government Building, Suite 4400
Gretna, LA 70053
Buyer Name: Melissa Ovalle
Buyer Email: movalle@jeffparish.net
Buyer Phone: (504) 364-2687**

TWO YEAR CONTRACT FOR THE SUPPLY OF FRAMES AND GRATES FOR JEFFERSON PARISH DEPARTMENT OF PUBLIC WORKS

General:

These specifications are prepared for furnishing a two year supply of special type, class and size cast iron frames, grates and or covers as herein specified for the Department of Public Works, all districts.

The only acceptable castings are those which are domestically manufactured in the United States of America.

Contractors are to quote prices on a minimum shipment delivery of five castings of any type or size.

All ordered shipments are to be delivered to the district warehouse designated on each order request and within the limits of Jefferson Parish, Louisiana, between the hours of 8:00 am and 3:00 pm, Monday thru Friday of the parish work week.

Jefferson Parish will reject or refuse any/all items which are delivered in poor or damaged condition. The vendor shall assume responsibility for the replacement of rejected items.

Specifications:

All castings shall meet or exceed the requirements of AASHTO designation:
M306-07 standard specifications for drainage, sewerage, utility and related castings

Upon request the vendor shall supply a copy of the manufacture's test report accompanied by a duly signed copy of the test results that the material has been stamped, tested and inspected in accordance with the provisions of AASHTO M306-07 or latest revision.

Reference numbers on most of these items are EJ USA manufacture numbers.

Standard specifications for drainage, sewer utility and related castings:
AASHTO designated M 306-07

1.0 Scope:

- 1.1 This specification is applicable to frames, grates, rings and covers for inlets, manholes and other structures for civil engineering use where items may be placed in traffic service and load bearing consideration.
- 1.2 The values stated in SI units are to be regarded as the standard.

2.0 Reference Documents:

- 2.1 AASHTO standard:
M 105, gray iron castings
- 2.2 ASTM standards:
A 48. Gray iron castings
1536. Ductile iron castings
B 26 aluminum alloy sand castings
- 2.3 Federal specifications:
Cid A-A-60005. Frames, covers, gratings, steps, stump and catch basin
manhole

3.0 Materials:

- 3.1 Gray iron casting shall conform to the requirements of AASHTO M-105 class 35B or ASTM A-48 class 35B
- 3.2 Ductile iron castings shall conform to the requirements of ASTM A-536 grade 80-55-06 unless otherwise specified by the customer
- 3.3 Aluminum alloy castings shall conform to the requirements of ASTM B26 alloy 356.0t6

4.0 Manufacture:

- 4.1 Castings shall be manufactured true to pattern and component parts shall fit together in a satisfactory manner. They shall be smooth and well cleaned by shot blasting. Circular manhole frames, covers and grated shall be furnished with machined horizontal bearing surfaces unless otherwise specified. All square and rectangular units shall be furnished with an as-cast bearing surface.
- 4.2 Permissible variations:
 - 4.2.1 As-cast dimensions may vary one-half the maximum shrinkage possessed by the metal or 5.21 millimeter per meter 1/16 per foot
 - 4.2.2 Mass (weight) 5 percent drawings/specification mass (weight)
- 4.3 Performance and other requirements:
 - 4.3.1 The cover or grate shall not rock when rotated to any position in the frame.
 - 4.3.2 The cover or grate shall sit down into the frame so that the top surface of the cover or grate will be flush with the top surface of the frame.
 - 4.3.3 Welding plugging is not allowed.
 - 4.3.4 No painting unless specified by customer.

4.4 Quality and appearance:

4.4.1 The finished casting shall show careful finished workmanship in all particulars. Castings which have been damaged either during manufacture or shipping may be rejected. Among others the following defects may be considered as constituting poor workmanship:

4.4.1.1 Defects: major (items that may affect casting load bearing ability) casting could be rejected or required proof that defect is not injurious. Example of such defects include: shrink, cracks, cold shuts, large cavities, major porosity episodes or major sand inclusions

4.4.1.2 Defects: minor (items that may affect top surface appearance) casting could be reworked and resubmitted. Examples of such defects include: dirt, scab, slag, minor surface porosity or minor sand inclusions

5.0 Proof Loading Testing:

5.1 The first article inspection or when specified for quality conformance inspection, the frames and covers or grating shall show no detrimental permanent deformation when a proof load of 178 KN (40,000 lb.) is concentrated on a 229 mm (9 in.) X 9 in.) Area placed at the center of the cover or grate. The specified load shall be applied and held for a period of 1 minute by a suitable testing machine. Upon removal of the load, the cover and grating or frame shall be examined for cracks or detrimental permanent deformation. Permanent deformation shall not exceed 3.2 mm (1/8 in.). Any cracks shall be cause for rejection. All testing shall occur in the United States on a testing machine calibrated in accordance with and traceable to national institute of standards and technology (NIST) standards. All castings that are subjected to the proof load test shall be destroyed.

5.2 The 178 KN (40,000 lb.) Proof requirement listed in section 5.1 represents a safety factor of 2.5 for h-20 or hs-20 loading. A 222 KN (50,000 lb.) Proof load should be used in section 5.1 which represents a safety factor of 2.5 for h-25 or hs-25 loading.

5.3 Precision and bias: no statement is made about the precision or the bias for the proof lead test method described in section 5.1 for measuring the ultimate strength of the casting. The result merely states if there is conformance to the criteria for success specified in the procedure outlined in section 5.1

6.0 Material Testing:

6.1 Test bar testing shall be conducted in accordance with the applicable

inspection requirements of section 7. Test bar preparation and tensile testing shall be in accordance with the applicable material specifications listed in section 3. Failure to meet the material specification shall be cause for rejection.

7.0 Inspection:

7.1 Unless otherwise specified in the contract or purchase order, the manufactures shall be responsible for carrying out all the test and inspections required by this specification, using purchaser approved reliable facilities, and shall maintain complete records of all such test and inspections. Such records shall be available for review by the purchaser. Three separate and alternative basis of acceptance are permitted. The producing foundry is located in the United States of America, and operates in accordance with an acceptable quality system approved by the purchaser, all castings must adhere to the inspection criteria listed in section 7.1.1 and 7.1.2. If the producing foundry is not located in the United States of America and it is not operating in accordance with an acceptable quality system approved by the purchaser, all castings must adhere to the inspection criteria listed in sections 7.1.1 and 7.1.3.

7.1.1 Acceptance on the basis of proof of load test. Acceptability if the castings produced in accordance with the specification shall be determined by the result of the proof load test as listed in sections 5.1 and 5.2. The producing foundry shall provide information about the ultimate strength of the castings to the purchaser upon request.

7.1.2 Acceptance on: the basis of separately cast test bar before supplying any castings to purchaser the supplier/manufacture must first submit to the purchaser for acceptance, documentation that a quality system is in place to ensure material compliance. Thereafter, acceptability of the castings produced in accordance with this specification shall be by certification of the results of material test conducted on separately cast test bars, and by inspection of the finished castings for freedom from defects. The supplier/manufacture shall provide certification that the test bars furnished for testing represent the castings furnished for the order. If there are more than three test bar failures in one calendar year, the producing facility shall immediately report the three failing test results to the purchaser and shall discontinue supplying product. In order for the producing foundry to resume supplying product, documentation that a new quality system is in place to ensure material compliance must be submitted to and accepted by the purchaser. The purchaser shall also have the option of allowing production under section 7.1.3.

7.1.3 Acceptance on the basis of cast-on test bars:
A test bar for determining the class of iron shall be cast on each member at a place where it can be easily broken off with a

breakage pattern remaining on the member. Test bars are only to be removed after receipt or permission from the purchaser. Test bars shall be of sufficient size to produce a machined test specimen complying with the dimensional requirements for a type b test bar as shown in table 2 of AASHTO M 106. For lots of 15 or less, 30 percent of the bars selected at random from castings shall be tested by the supplier/manufacturer. For lots of 16 to 100, 10 percent or a minimum of 5 test bars selected at random from castings shall be tested by the supplier/manufacturer. For lots greater than 100, a minimum of 10 percent of all test bars selected at random from castings shall be tested by the supplier/manufacturer. All test bars shall conform to the strength specified. If any of those test bars fail to conform to the strength requirements herein specified because of surface or internal defects, additional testing shall be performed at the direction of the purchaser. For lots 15 or less, all remaining test bars must be tested. For larger lots, an additional 10 or ten percent, whichever is greater, of the remaining test bars selected at random from the entire lot must be tested. All test results from this additional testing must conform to the strength requirements of this specification for the lot of castings to be acceptable. Each casting that has a test bar removed from it and evaluated must be inspected for mass (weight) and dimensions by the supplier and manufacturer. If the casting does not conform to the mass (weight) or dimensional requirements, all remaining castings shall be inspected and all must conform to the requirements for the lot of castings to be acceptable. If the purchaser elects to select a casting for verification of test results, the member shall be furnished by the supplier at no cost to the purchaser. All test specimen preparation and testing shall be paid by the supplier.

8.0 Certification:

- 8.1 All shipments to purchaser shall include appropriate certification from the producing foundry. The certification shall state that the castings have been produced in facilities operating in accordance with the applicable laws and regulations of the United States and the appropriate state, province, or local unit of government. This certification shall also state that all samples representing each lot have been tested, inspected and have been found to meet the requirements of this specification and the applicable ASTM material specifications listed in section 3. Certifications shall also state country of origin of castings. If specified in the order, a report of the test results shall be furnished.

9.0 Marking:

- 9.1 Each individual casting shall be identified by the foundry showing the following:

- 9.1.1 Name of producing foundry and country of manufacturer preceded by the words" made in" such as "Made in USA"
- 9.1.2 AASHTO designation or ASTM designation number
- 9.1.3 Class by number followed by a letter indication the minimum tensile strength and size of test bar
- 9.1.4 Heat identification and cast date
- 9.1.5 Casting lettering required by purchaser
- 9.1.6 Markings are required to meet federal requirements

10.0 Records:

- 10.1 All test results as required by this specification shall be maintained by the producing foundry for seven years and shall be made available upon request
- 10.2.1 Records of casting certifications issued by a producing foundry shall be maintained by a producing foundry for seven years and be made available upon request.

11.0 Composite Rubber Adjustment Rings:

- 11.1 Composite rubber adjustment rings shall meet the following minimum material requirements:

Physical Properties	Requirements	Test Method
Density, lb./cu ft.	$65 \pm 5\%$	ASTM D3574-05, Test A
Durometer Hardness, Molded Surfaces, Shore A	$75A \pm 10$	ASTM D2240-05
Tensile Strength, psi	145 (minimum)	ASTM D412-06
Ultimate Elongation %	15 ± 5	ASTM D412-06
Compression Deformation % Initial	6 ± 2	ASTM D575-91(01)
Compression Deformation % Final	6 ± 2	ASTM D575-91(01)
Coefficient of Thermal Expansion	$10 \times 10^{-5} \pm 5 \times 10^{-5}$	ASTM E831-05

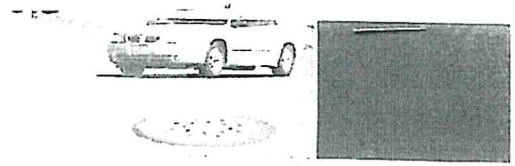

V-1405 FRAME & COVER

ITEM 0010

Heavy duty
Machined bearing surfaces
Centered lugs
Uses V-1501 cover

Options:
Solid and vented covers
Special lettered covers
Custom logo covers
Adjusting risers
4 1/8" height frame — V-1406
Grate — V-3501, approximate
157 sq. in. open area

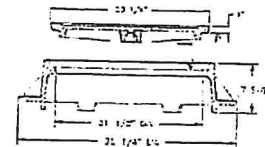
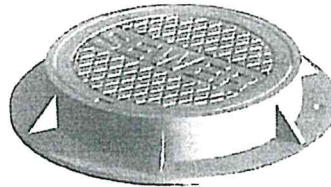

V-1501 FRAME & COVER

ITEM 0020

Heavy duty
Machined bearing surfaces

Options:
Custom logo covers
Special lettered covers
4 7/8" height frame — V-1105
5" height reversible frame — 1622
9" height frame with mud ring — 2015
Adjusting risers
Grate — V-3501

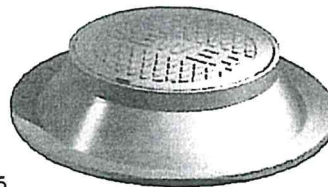

New Orleans standard

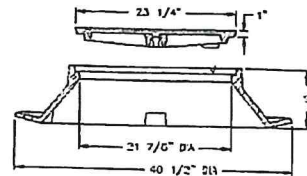

V-1503 FRAME & COVER

ITEM 0040

Heavy duty
Machined bearing surfaces
Uses V-1501 cover

Options:
Custom logo covers
Special lettered covers
Adjusting risers
4 7/8" height frame — V-1105
5" height reversible frame — 1622
Grate — V-3501

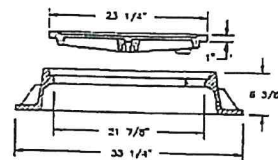
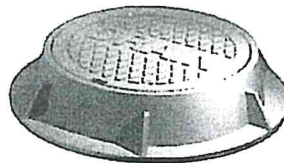

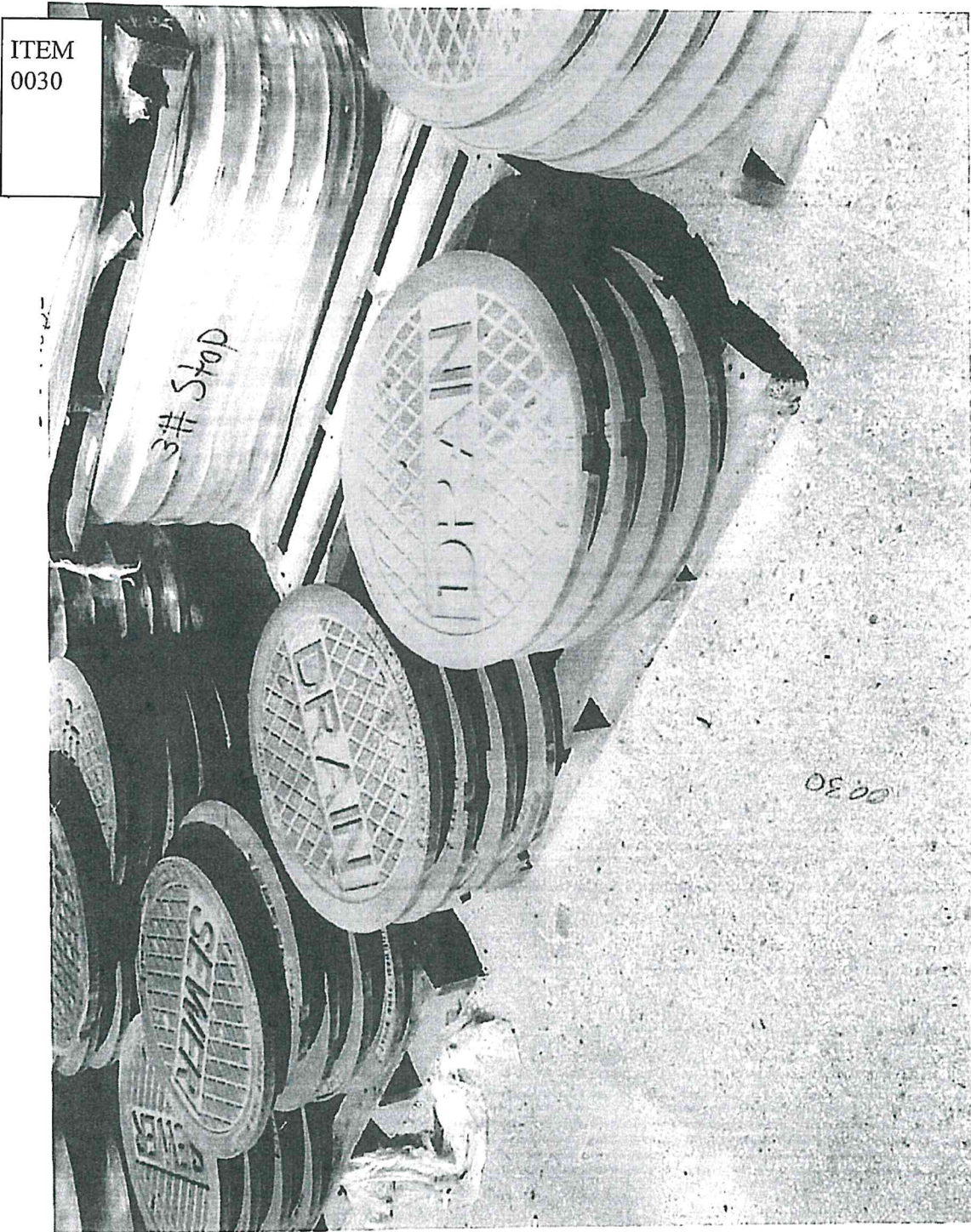

V-5913-1 GRATE

ITEM 0260

Heavy duty
Approximate 52 sq. in. open area

EJIW recommends the
use of iron frames
providing support to
entire bearing surface

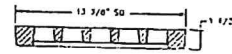

V-4510 — V-4516 GUTTER INLET

ITEM 0270, 0280

Heavy duty
Approximate 310 sq. in.
open area

Options:
"DUMP NO WASTE!"
lettering and
fish image
Double frame design — V-4516

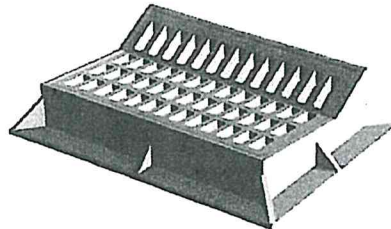

Catalog Number	A	B	C	Sq. In. Open Area
V-4510	8 1/2"	6 1/4"	44 3/4"	310
V-4511	7 1/2"	6 1/4"	44 3/4"	310
V-4516	7 1/2"	6 1/4"	82"	620

Note: All dimensions are in inches.

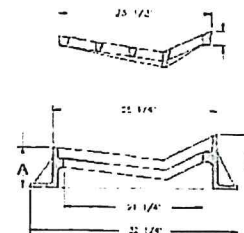
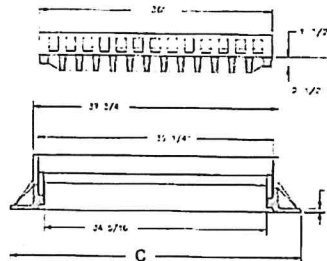

V-4520 GUTTER INLET

ITEM 0290

Heavy duty
Approximate 458 sq. in. open area

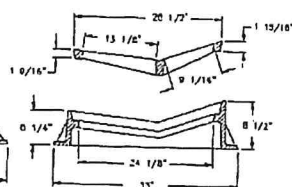
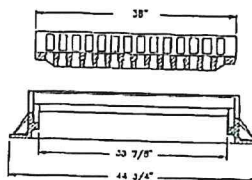
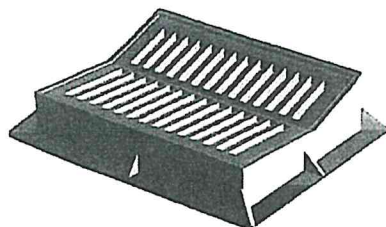

ITEM
0303

0303

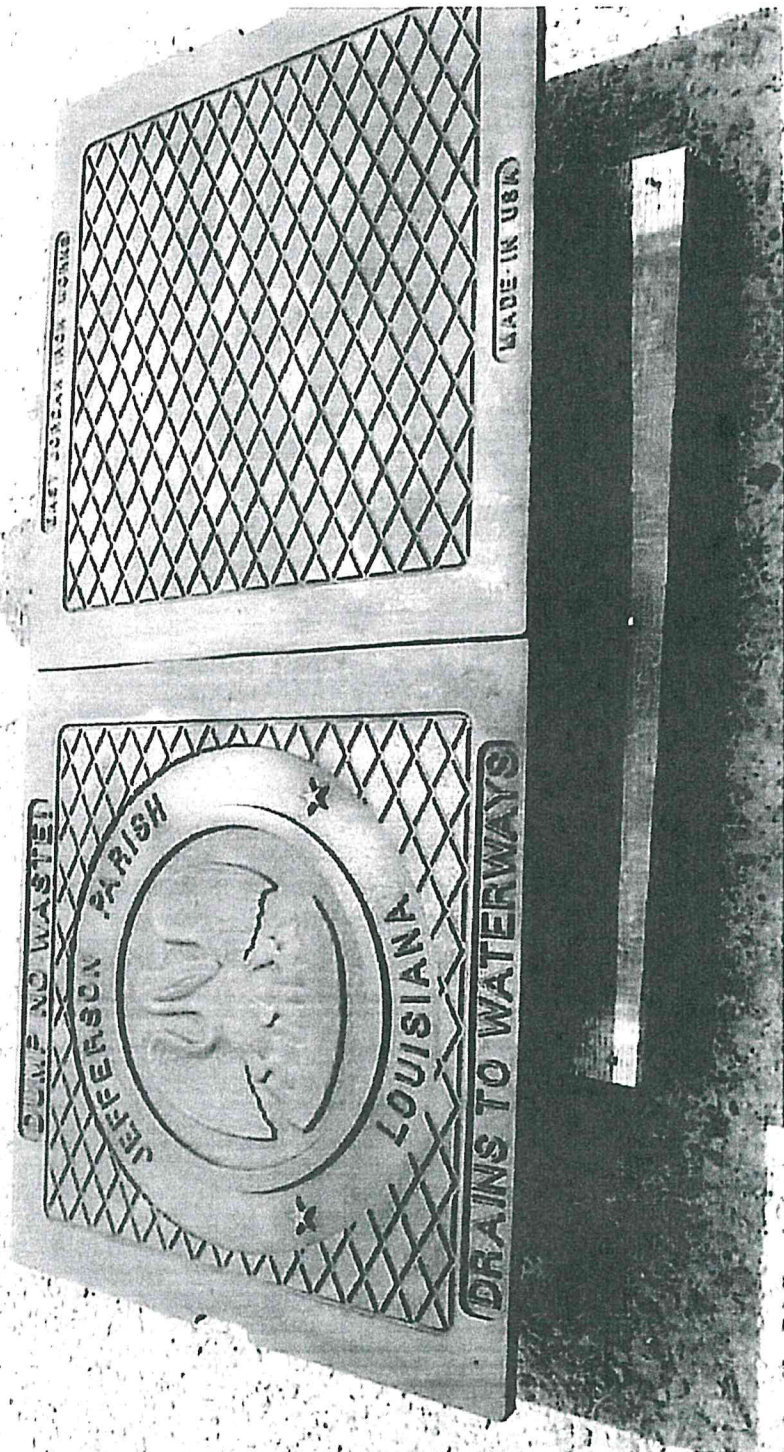

FRAMES AND GRATES



V-5700 FRAME & GRATE SERIES

heavy duty
ADA compliant grates available

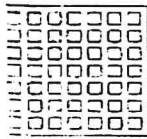

V-5724-2

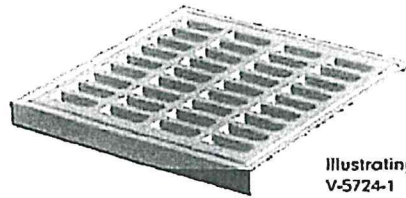
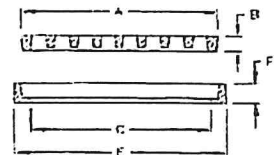

V-5724-80**

Illustrating
V-5724-1

Item No.	Frame Number	Grate Number	Cover Number	A Grate Size	B Grate Thk.	C	Clear Opening	E Frame Size	F Frame Ht.	Open Area Sq. In.
0100-0110	V-5712	V-5712	V-6712	12	7/8		10 1/2	13 7/8	1 1/4	66
0120-0130	V-5714	V-5714	V-6714	14 1/2	1		13 1/4	16	1 9/16	76
0360-0370	V-5716	V-5716	No cover	15 7/8	1 1/8		14 1/4	17 1/2	1 3/4	90
0140-0150	V-5718	V-5718	V-6718	18	1 1/2		16 3/8	19 1/2	2	152
0160-0170	V-5720	V-5720	V-6720	19 3/4	1 1/2		18 1/4	21 1/4	2	175
0180-0190	V-5724	V-5724-1	V-6724	24	1 7/8		22 1/4	25 7/8	2 5/8	268
0200-0210	V-5736	V-5736	V-6736	38 1/4	2		36 1/2	40 3/8	2 3/4	652
0252-0254	V-5748 (non traffic)	V-5748 (2 Piece)	V-6648	50 9/16	1 1/2		48	51 1/2		820
0240-0250	V-5760	V-5760	No cover	24 x 36 25 7/8 x	2		21 1/2 x 33 1/2	28 x 40 1/4 27 7/8 x 33	2 3/4	413
0220-0230	V-5763	V-5763	No cover	31 7/8	1 3/4		24 5/8 x 30 3/8	7/8	2 3/8	402

Note: All dimensions are in inches.

DATE: 6/27/2018
BID NO.: 50-00123381

INVITATION TO BID
THIS IS NOT AN ORDER

Page: 1

JEFFERSON PARISH

PURCHASING DEPARTMENT
P.O. BOX 9
GRETN, LA. 70054-0009
504-364-2678

BUYER: MOVALLE@jeffparish.net

BIDS WILL BE RECEIVED IN THE WEST BANK PURCHASING DEPT, SUITE 4400, JEFFERSON PARISH GENERAL GOVERNMENT BUILDING, 200 DERBIGNY STREET, GRETN, LA 70053 UNTIL 2:00 PM, 7/12/2018 AND PUBLICLY OPENED THEREAFTER.

For convenience, bidders may also submit bids in the East Bank Purchasing Department, Suite 404, Jefferson Parish Joseph S. Yenni Building, 1221 Elmwood Park Blvd., Jefferson LA 70123. However, if submitting bids on the day of bid opening, bidders must submit at the West Bank location only. All bids will be publicly opened at the West Bank location.

At no charge, bidders may also submit via Jefferson Parish's electronic procurement page by visiting www.jeffparishbids.net to register for this free site. Additional instructions are included in the text box highlighting electronic procurement.

LATE BIDS WILL NOT BE ACCEPTED

Unless submitting via online (see Page 3), each bid must be submitted in a sealed envelope bearing on the outside; the name of the Bidder, his address, and the name of the project for which the bid is submitted and the bid number.

NOTE: ONLY BIDS WRITTEN IN INK OR TYPEWRITTEN, AND PROPERLY SIGNED BY A MEMBER OF THE FIRM OR AUTHORIZED REPRESENTATIVE, WILL BE ACCEPTED. PENCIL AND/OR PHOTOSTATIC FIGURES OR SIGNATURES SHALL RESULT IN BID REJECTION.

INSTRUCTIONS FOR BIDDERS AND GENERAL CONDITIONS

THE FOLLOWING INSTRUCTIONS APPLY TO ALL BIDS

All bids submitted are subject to these instructions and general conditions and any special conditions and specifications contained herein, all of which are made part of this bid proposal reference. By submitting a bid, vendor agrees to comply with all provisions of Louisiana Law as well be in compliance with the Jefferson Parish Code of Ordinances, Louisiana Code of Ethics, applicable Jefferson Parish ethical standards and Jefferson Parish Resolution No. 113646 and/or Resolution No. 113647.

All vendors submitting bids should register as a Jefferson Parish vendor if not already yet registered. Registration forms may be downloaded from <http://purchasing.jeffparish.net> and by clicking on Vendor Information. Current W-9 forms with respective Tax Identification numbers and vendor applications may be submitted at any time; however, if your company is not registered and/or a current W-9 form is not on file, vendor registration is mandatory. Further, a current W-9 form and respective Tax Identification number must be supplied upon contract execution, should you be awarded a contract and/or issued purchase order. Failure to do so may result in delay of payment.

All quotations shall be based on F.O.B. Agency warehouse or job site, anywhere within the Parish as designated by the Purchasing Department. This provision does not apply to public works projects

JEFFERSON PARISH requires all products to be new (current) and all work must be performed according to standard practices for the project. Unless otherwise specified, no aftermarket parts will be accepted. Unless otherwise specified, all workmanship and materials must have at least one (1) year guaranty, in writing, from the date of delivery and/or acceptance of the project. Any deviations or alterations from the specifications must be indicated and/or supporting documentation supplied with bid submission.

Bidders should submit all questions in writing via email to the buyer's email address as indicated above, no later than Five (5) working days prior to the bid opening. Bid numbers should be mentioned in all requests. If submitting online, vendors may send questions via the E-Procurement site no later than Five (5) working days prior to the bid opening.

If this bid requires a pre-bid conference (see Additional Requirements section), bidders are advised that such conference will be held to allow bidders the opportunity to identify any discrepancies in the bid specifications and seek further clarification regarding instructions. The Purchasing Department will issue a written response to bidders' questions in the form of an Addendum. Please note that all official communication will be expressed in the form of an addendum.

All formal Addenda require written acknowledgement on the bid form by the bidder. Failure to acknowledge an Addendum on the bid form shall cause the bid to be rejected. JEFFERSON PARISH reserves the right to award bid to next lowest responsive and responsible bidder in this event.

The purpose and intention of this invitation to bid is to afford all suppliers an equal opportunity to bid on all construction, maintenance, repair, operating supplies and/or equipment listed in this bid proposal. JEFFERSON PARISH WILL ACCEPT ONE BID ONLY FROM EACH VENDOR. Items bid must meet specifications.

Visit our website at [HTTP://PURCHASING.JEFFPARISH.NET](http://PURCHASING.JEFFPARISH.NET)

JEFFERSON PARISH will accept one price for each item unless otherwise indicated. Two or more prices for one item will result in bid rejection. Bidders are required to complete, sign and return the bid form and/or complete and return the associated line item pricing forms as indicated. Vendors must not alter the bid forms. Doing so will cause the bid to be rejected.

A corporate resolution or written evidence of the individual signing the bid having such authority must be submitted with the bid. Failure to comply will cause bid to be rejected. For corporate entities, such written evidence may be a printout of the Louisiana Secretary of State's website listing the signatory as an officer. Such printout shall be included with the bid submission. Bids submitted by Owners or Sole Proprietorships must include certification that he or she owns the entity for which the bid is signed. This documentation must be submitted with the bid. Failure to do so will result in bid rejection.

NOTE: A sample corporate resolution can be downloaded from our website <http://purchasing.jeffparish.net> or you may provide your own document. A sample certification of sole proprietorship can also be downloaded from our website <http://purchasing.jeffparish.net> or you may provide your own document.

INSTRUCTIONS FOR BIDDERS AND GENERAL CONDITIONS

A. AWARD OF CONTRACT: JEFFERSON PARISH reserves the right to award contracts or place orders on a lump sum or individual item basis, or such combination, as shall in its judgment be in the best interest of JEFFERSON PARISH. Every contract or order shall be awarded to the LOWEST RESPONSIVE and RESPONSIBLE BIDDER, taking into consideration the CONFORMITY WITH THE SPECIFICATIONS and the DELIVERY AND/OR COMPLETION DATE. SPLIT AWARDS MADE TO SEVERAL VENDORS WILL ONLY BE GRANTED TO THOSE DEEMED RESPONSIVE AND RESPONSIBLE.

All bid prices shall remain valid for 45 days. Jefferson Parish and the lowest responsive and responsible bidder(s) by mutual written consent may mutually agree to extend the deadline for award by one (1) or more extensions of thirty (30) calendar days.

PROTESTS: Only those vendors that submitted a bid in response to this solicitation may submit a protest in writing to the Director of the Purchasing within 48 hours of bid opening. The Purchasing Director will review it in connection with the Parish Attorney's Office which will then respond in writing as soon as possible.

PREFERENCE: Unless federal funding is directly spent by Jefferson Parish for this purchase, preference is hereby given to materials, supplies, and provisions produced, manufactured or grown in Louisiana, quality being equal to articles offered by competitors outside the state. "LSA - R.S. 38:2251-2261"

B. USE OF BRAND NAMES AND STOCK NUMBERS: Where brand names and stock numbers are specified, it is for the purpose of establishing certain minimum standards of quality. Bids may be submitted for products of equal quality, provided brand names and stock numbers are specified. Complete product data may be required prior to award.

C. CANCELLATION OF CONTRACT: JEFFERSON PARISH reserves the right to cancel all or any part if not shipped promptly. No charges will be allowed for parking or cartage unless specified in quotation. The order must not be filled at a higher price than quoted. JEFFERSON PARISH reserves the right to cancel any contract at anytime and for any reason by issuing a THIRTY (30) day written notice to the contractor.

For good cause and as consideration for executing a contract with Jefferson Parish, vendor conveys, sells, assigns and transfers to Jefferson Parish or its assigns all rights, title and interest in and to all causes of action it may now or hereafter acquire under the antitrust laws of the United States and the State of Louisiana, relating to the particular good or services purchased or acquired by Jefferson Parish.

D. PRICES: Jefferson Parish is exempt from paying sales tax under LSA-R.S. 47:301 (8)(c). All prices for purchases by Jefferson Parish of supplies and materials shall be quoted in the unit of measure specified and unless otherwise specified, shall be exclusive of state and Parish taxes. The price quoted for work shall be stated in figures. In the event there is a difference in unit prices and totals, the unit price shall prevail.

Quantities listed are for bidding purposes only. Actual requirements may be more or less than quantities listed.

Bidders are not to exclude from participation in, deny the benefits of, or subject to discrimination under any program or activity, any person in the United States on the grounds of race, color, national origin, or sex; nor discriminate on the basis of age under the Age Discrimination Act of 1975, or with respect to an otherwise qualified handicapped individual as provided in Section 504 of the Rehabilitation Act of 1973, or on the basis of religion, except that any exemption from such prohibition against discrimination on the basis of religion as provided in the Civil Rights Act of 1964, or Title VI and VII of the Act of April 11, 1968, shall also apply. This assurance includes compliance with the administrative requirements of the Revenue Sharing final handicapped discrimination provisions contained in Section 51.55 (c), (d), (e), and (k)(5) of the Regulations. New construction or renovation projects must comply with Section 504 of the 1973 Rehabilitation Act, as amended, in accordance with the American National Standard Institute's specifications (ANSI A17.1-1961).

Jefferson Parish and its partners as the recipients of federal funds are fully committed to awarding a contract(s) to firm(s) that will provide high quality services and that are dedicated to diversity and to containing costs. Thus, Jefferson Parish strongly encourages the involvement of minority and/or woman-owned business enterprises (DBE's, including MBE's, WBE's and SBE's) to stimulate participation in procurement and assistance programs.

INSTRUCTIONS FOR BIDDERS AND GENERAL CONDITIONS

Advertised bids will be tabulated and a copy of the tabulation will be forwarded to each responding bidder.

IN ACCORDANCE WITH STATE REGULATIONS JEFFERSON PARISH OFFERS ELECTRONIC PROCUREMENT TO ALL VENDORS

This electronic procurement system allows vendors the convenience of reviewing and submitting bids online. This is a secure site and authorized personnel have limited read access only. Bidders are encouraged to submit electronically using this free service; while the website accepts various file types, one single PDF file containing all appropriate and required bid documents is preferred. Bidders submitting uploaded images of bid responses are solely responsible for clarity. If uploaded images/documents are not legible, then bidder's submission will be rejected. Please note all requirements contained in this bid package for electronic bid submission.

Please visit our E-Procurement Page at www.jeffparishbids.net to register and view Jefferson Parish solicitations. For more information, please visit the Purchasing Department page at <http://purchasing.jeffparish.net>.

The general specifications for construction projects and the purchase of materials, services and/or supplies are those adopted by the JEFFERSON PARISH Council by Resolution No. 113646 or 113647 dated 12/09/09. The general conditions adopted by this resolution shall be considered as much a part of this document as if they were written wholly herein. A copy may be obtained from the Office of the Parish Clerk, Suite 6700, Jefferson Parish General Government Building, 200 Derbigny Street, Gretna, LA 70053. You may also obtain a copy by visiting the Purchasing Department webpage at <http://purchasing.jeffparish.net> and clicking on Online Forms.

ADDITIONAL REQUIREMENTS FOR THIS BID

PLEASE MATCH THE NUMBERS PRINTED IN THIS BOX WITH THE
CORRESPONDING INSTRUCTIONS BELOW.

10, 12, 13, 15

1. All bidders must attend the MANDATORY pre-bid conference and will be required to sign in and out as evidence of attendance. In accordance with LSA R.S. 38:2212(l), all prospective bidders shall be present at the beginning of the MANDATORY pre-bid conference and shall remain in attendance for the duration of the conference. Any prospective bidder who fails to attend the conference or remain for the duration shall be prohibited from submitting a bid for the project.
2. Attendance to this pre-bid conference is optional. However, failure to attend the pre-bid conference shall not relieve the bidder of responsibility for information discussed at the conference. Furthermore, failure to attend the pre-bid conference and inspection does not relieve the successful bidder from the necessity of furnishing materials or performing any work that may be required to complete the work in accordance with the specification with no additional cost to the owner.
3. Contractor must hold current applicable JEFFERSON PARISH licenses with the Department of Inspection and Code Enforcement. Contractor shall obtain any and all permits required by the JEFFERSON PARISH Department of Inspection and Code Enforcement. The contractor shall be responsible for the payment of these permits. All permits must be obtained prior to the start of the project. Contractor must also hold any and all applicable Federal and State licenses. Contractor shall be responsible for the payment of these permits and shall obtain them prior to the start of the project.
4. A LA State Contractor's License will be required in accordance with LSA R.S. 37-2150 et. seq. and such license number will be shown on the outside of the bid envelope. Failure to comply will cause the bid to be rejected. Additionally if submitting the bid electronically, then the license number must be entered in the appropriate field in the Electronic Procurement system. Failure to comply will cause the bid to be rejected.
5. It is the bidder's responsibility to visit the job site and evaluate the job before submitting a bid.
6. Job site must be clean and free of all litter and debris daily and upon completion of the contract. Passageways must be kept clean and free of material, equipment, and debris at all times. Flammable material must be removed from the job site daily because storage will not be permitted on the premises. Precautions must be exercised at all times to safeguard the welfare of JEFFERSON PARISH and the general public.

INSTRUCTIONS FOR BIDDERS AND GENERAL CONDITIONS

7. **PUBLIC WORKS BIDS:** All awards for public works in excess of \$5,000.00 will be reduced to a formal contract which shall be recorded at the contractor's expense with the Clerk of Court and Ex-Officio Recorder of Mortgages for the Parish of Jefferson. A price list of recordation costs may be obtained from the Clerk of Court and Ex-Officio Recorder of Mortgages for the Parish of Jefferson. All awards in excess of \$25,000.00 will require both a performance and a payment bond. Unless otherwise stated in the bid specifications, the performance bond requirements shall be 100% of the contract price. Unless otherwise stated in the bid specifications, the payment bond requirements shall be 100% of the contract price. Both bonds shall be supplied at the signing of the contract.
8. **NON-PUBLIC WORKS BIDS:** A performance bond will be required for this bid. The amount of the bond will be 100% of the contract price unless otherwise indicated in the specifications. The performance bond shall be supplied at the signing of the contract.
9. **NON-PUBLIC WORKS BIDS:** A payment bond will be required for this bid. The amount of the bond will be 100% of the contract price unless otherwise indicated in the specifications. The payment bond shall be supplied at the signing of the contract.
10. All bidders must comply with the requirements stated in the attached "Standard Insurance Requirements" sheet attached to this bid solicitation. Prior to contract executions/purchase order issuance, the successful bidder will be required to provide final insurance certificates which shall name Jefferson Parish as an additional insured in accordance with the instructions in the aforementioned "Standard Insurance Requirements" sheet.
11. A bid bond will be required with bid submission in the amount of 5% of the total bid, unless otherwise stated in the bid specifications. Acceptable forms shall be limited to cashier's check, certified check, or surety bid bond. All sureties must be in original format (no copies). If submitting a bid online, vendors must submit an electronic bid bond through the respective online clearinghouse bond management system(s) as indicated in the electronic bid solicitation on Central Auction House. No scanned paper copies of any bid bond will be accepted as part of the electronic bid submission.
12. This is a requirements contract to be provided on an as needed basis. JEFFERSON PARISH makes no representations on warranties with regard to minimum guaranteed quantities unless otherwise stated in the bid specifications.
13. Freight charges should be included in total cost when quoting. If not quoted FOB DELIVERED, freight must be quoted as a separate item. Bid may be rejected if not quoted FOB DELIVERED or if freight charges are not indicated on bid form.
14. **PUBLIC WORKS BIDS - Completed, Signed and Properly Notarized Affidavits Required;** This applies to all solicitations for construction, alteration or demolition of public buildings or projects, in conformity with the provisions contained in LSA-RS 38:2212.9, LSA-RS 38:2212.10, LSA-RS 38:2224, and Sec 2-923.1 of the Jefferson Parish Code of Ordinances. For bidding purposes, all bidders must submit with bid submission COMPLETED, SIGNED and PROPERLY NOTARIZED Affidavits, including: Non-Conviction Affidavit, Non-Collusion Affidavit, Campaign Contribution Affidavit, Debt Disclosures Affidavit and E-Verify Affidavit. For the convenience of vendors, all affidavits have been combined into one form entitled PUBLIC WORKS BID AFFIDAVIT. This affidavit must be submitted in its original format, and without material alteration, in order to be compliant and for the bid to be considered responsive. A scanned copy of the completed, signed and properly notarized affidavit may be submitted with the bid, however, the successful bidder must submit the original affidavit in its original format and without material alteration upon contract execution. Failure to comply will result in the bid submission being rejected as non-responsive. The Parish reserves the right to award bid to the next lowest responsive and responsible bidder in this event.
15. **NON PUBLIC WORK BIDS - Completed, Signed and Properly Notarized Affidavits Required** in conformity with the provisions contained in LSA – RS 38:2224 and Sec 2-923.1 of the Jefferson Parish Code of Ordinances. For bidding purposes, all bidders must submit with bid submission COMPLETED, SIGNED and PROPERLY NOTARIZED Affidavits, including: Non-Collusion Affidavit, Debt Disclosures Affidavit and Campaign Contribution Affidavit. For the convenience of vendors, all affidavits have been combined into one form entitled NON PUBLIC WORKS BID AFFIDAVIT. This affidavit must be submitted in its original format, and without material alteration, in order to be compliant and for the bid to be considered responsive. A scanned copy of the completed, signed and properly notarized affidavit may be submitted with the bid, however, the successful bidder must submit the original affidavit in its original format and without material alteration upon contract execution. Failure to comply will result in the bid submission being rejected as non-responsive. The Parish reserves the right to award bid to the next lowest responsive and responsible bidder in this event.
16. The ensuing contract for this bid solicitation may be eligible for FEMA reimbursement and/or Federal funding/reimbursement. As such, the referenced appendix will be applicable accordingly and shall be considered a part of the bid documents. All applicable certifications must be duly completed, signed and submitted with bid submission. Failure to submit applicable certifications with bid submission will result in bid rejection.
17. For this project, the Contractor shall not pay any state or local sales or use taxes on materials and equipment which are affixed and made part of the immovable property of the project or which permanently incorporated in the project (hereinafter referred to as "applicable materials and equipment"). All purchases of applicable materials or equipment shall be made by the contractor on behalf of and as the agent of Jefferson Parish (Owner), a political subdivision of the State of Louisiana. No state and local sales and use taxes are owned on applicable materials and equipment under the provisions of Act 1029 of the 1991 Regular Session – Louisiana Revised Statute 47:301(8)(c). Owner will furnish contractor a certificate form which certifies that Owner is not required to pay such state or local sales and use taxes, and contractor shall furnish a copy of such certificate to all vendors or suppliers of the applicable materials and equipment.

It shall be the duty of every parish officer, employee, department, agency, special district, board, and commission: and the duty of every contractor, subcontractor, and licensee of the parish, and the duty of every applicant for certification of eligibility for a parish contract or program, to cooperate with the Inspector General in any investigation, audit, inspection, performance review, or hearing pursuant to Jefferson Parish Code of Ordinances Section 2-155.10(19). By submitting a bid, vendor acknowledges this and will abide by all provisions of the referenced Jefferson Parish Code of Ordinances.