

DATE: 11/28/2016

INVITATION TO BID
THIS IS NOT AN ORDER

Page: 4

BID NO.: 50-00118438

JEFFERSON PARISH

PURCHASING DEPARTMENT
P.O. BOX 9
GRETN, LA. 70054-0009
504-364-2678

VENDOR: 27118 BLANK BID COPY VENDOR

BUYER: MCAMARD

As per LSA-RS 47:301 et seq., all governmental bodies are excluded from payment of sales taxes to any Louisiana taxing body. Quotations shall be based on F.O.B. Agency warehouse or jobsite, anywhere within the Parish as designated by the Purchasing Department.

JEFFERSON PARISH reserves the right to cancel all or any part of an order if not shipped promptly. No charges will be allowed for parking or cartage unless specified in quotation. The order must not be filled at a higher price than quoted. JEFFERSON PARISH reserves the right to cancel at any time and for any reason by issuing a THIRTY (30) day written notice to the contractor.

JEFFERSON PARISH is expecting all products to be new and all work is to be done in a workman-like manner, according to standard practices. Any deviations or alterations from the specifications must be indicated and backup documentation supplied with your quotation.

DELIVERY: FOB JEFFERSON PARISH

INDICATE DELIVERY DATE ON EQUIPMENT AND SUPPLIES

5-7 Days

INDICATE STARTING TIME (IN DAYS) FOR CONSTRUCTION WORK

INDICATE COMPLETION TIME (IN DAYS) FOR CONSTRUCTION WORK

In the event that addenda are issued with this bid, bidders MUST acknowledge all addenda on the bid form. Bidder must acknowledge receipt of an addendum on the bid form as indicated. Failure to acknowledge any addendum on the bid form will result in bid rejection.

Acknowledge Receipt of Addenda: NUMBER: _____

NUMBER: _____

NUMBER: _____

NUMBER: _____

LOUISIANA CONTRACTOR'S LICENSE NO.: (if applicable) _____

*** ALL BIDDERS MUST COMPLETE SECTION BELOW ***	
FIRM NAME: <u>Cmsco</u>	
SIGNATURE: (Must be signed here)	TITLE: <u>SALES</u>
PRINT OR TYPE NAME: <u>JEFF DEVIKOR</u>	
ADDRESS: <u>1840 LTA RD</u>	
CITY, STATE: <u>MET AIRIE, LA</u>	ZIP: <u>70001</u>
TELEPHONE: <u>504, 835-7319</u>	FAX: <u>504, 832-0820</u>
EMAIL ADDRESS: <u>JEFF@Cmscocomp.com</u>	

TOTAL PRICE OF ALL BID ITEMS: \$ 1596.00

DATE: 11/28/2016

Page: 5

INVITATION TO BID FROM JEFFERSON PARISH - continued

BID NO.: 50-00118438

SEALED BID

ITEM NUMBER	QUANTITY	U/M	DESCRIPTION OF ARTICLES	UNIT PRICE QUOTED	TOTALS
1	55.00	EA	QUANTITY OF VARIOUS TOOLS AND SUPPLIES 0010 KIT, SAFETY FLANGE REPAIR, 5-1/4 INCH MUELLER IMPROVED/CENTURION (FOR MODELS BEFORE 1987) CATALOG NUMBER A-423 PART NUMBER A301-07, MUST BE OEM MUELLER BRAND PARTS	N/A	N/A
2	1.00	EA	0020 STEM, LOWER, THREADED, 2.5 FEET 5-1/4 INCH MUELLER IMPROVED FOR MODELS BEFORE 1972 OLD STYLE CATALOG NUMBER A-24015 PART NUMBER 185302 ITEM NUMBER H-79		
3	10.00	EA	0030 COUPLING (SOLID), EXTENSION STEM, THREADED, 5-1/4 INCH MUELLER IMPROVED FOR MODELS BEFORE 1972 OLD STYLE CATALOG NUMBER A-24015, PART NUMBER 175495		
4	6.00	EA	0040 PACKING, STEM 1/8 INCH TWISTED ROUND, NON-ASBEAIOS, GRAPHITED, AMERICAN BRADING STYLE 3030-INA		
5	8.00	EA	0050 REDUCER, CONCENTRIC, 6 INCH, BY 4 INCH DUCTILE IRON, FLANGED, FUSION EPOXY COATED, WITHOUT ACCESSORIES, MUST HAVE AWWA, ASTM, OR ANISI APPROVAL AND WRITTEN PROOF OF ISO9001 CERTIFICATION	81 ⁰⁰	648 ⁰⁰
6	12.00	EA	0060 CLAMP, 6 INCH BY 15 INCH LONG, ALL STAINLESS 6.84 TO 7.24 RANGE, SINGLE BAND, FULL GASKET, DOMESTIC FORD NUMBER S1-724X15	79 ⁰⁰	948 ⁰⁰
7	1.00	EA	0070 STEM, UPPER, CLEVIS PIN TYPE, 29-1/32 INCH LONG, LEFT OPEN /COUNTER CLOCKWISE, 5-1/4 MUELLER SUPER CENTURION (FOR MODELS BETWEEN 1975 AND 1976) NEW STYLE CATALOG NUMBER A-423 PART NUMBER 184094, ITEM NUMBER A-11	N/A	N/A
8	6.00	EA	0080 PLATE, UPPER, 5-1/4 INCH MUELLER IMPROVED FOR MODELS BEFORE 1972 OLD STYLE CATALOG NUMBER A-24015, ITEM H-83, PART NUMBER 180001	N/A	N/A

3" - 54" DUCTILE IRON FLANGED FITTINGS

GENERAL SPECIFICATIONS

- MATERIAL :** Ductile Iron per ASTM A536. Grade 70-50-5.
- PRESSURE :** 250 psi rating for 3"- 48" sizes and 150 psi rating for 54".
- TESTING :** In accordance with ANSI/AWWA C110/A21.10 and UL requirement.
- LAYING LENGTH :** 2"- 48" Sizes in accordance with ANSI/AWWA C110/A21.10. & ANSI B16.1.
54" size in accordance with ANSI/AWWA C153/A21.53. Fittings not listed in ANSI/AWWA have dimensions per SIP design as noted in Catalog.
- WEIGHTS :** Does not include Accessories, Cement Lining and Coatings.
- DRILLING :** In accordance with ANSI/AWWA C110/A21.10 and ANSI B16.1 CLASS 125 Flanges.
- CEMENT LINING :** In accordance with ANSI/AWWA C104/A21.4.
- COATING :** Asphaltic Seal Coat inside and out in accordance with ANSI/AWWA C104/A21.4 and Prime Coat outside. **Other Coating & Linings are available up on request.** (Must be specified at time of order.)
- APPROVALS :** 3"- 24" Underwriters Laboratories Listed and UL/NSF 61.

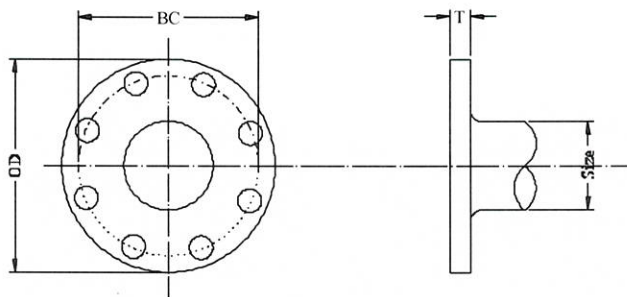

FBE PER JP
SPEC

FLANGE DIMENSIONS

SIZE	O.D.	B.C.	T	BOLTS		
				HOLE DIA.	SIZE	NO.
* 2	6.00	4.75	0.62	0.75	5/8 X 2 1/4	4
* 2 1/2	7.00	5.50	0.69	0.75	5/8 X 2 1/2	4
3	7.50	6.00	0.75	0.75	5/8 X 2 1/2	4
4	9.00	7.50	0.94	0.75	5/8 X 3	8
* 5	10.00	8.50	0.94	0.88	3/4 X 3	8
6	11.00	9.50	1.00	0.88	3/4 X 3 1/2	8
8	13.50	11.75	1.12	0.88	3/4 X 3 1/2	8
10	16.00	14.25	1.19	1.00	7/8 X 4	12
12	19.00	17.00	1.25	1.00	7/8 X 4	12
14	21.00	18.75	1.38	1.13	1 X 4 1/2	12
16	23.50	21.25	1.44	1.13	1 X 4 1/2	16
18	25.00	22.75	1.56	1.25	1 1/8 X 5	16
20	27.50	25.00	1.69	1.25	1 1/8 X 5	20
24	32.00	29.50	1.88	1.38	1 1/4 X 5 1/2	20
30	38.75	36.00	2.12	1.38	1 1/4 X 6 1/2	28
36	46.00	42.75	2.38	1.63	1 1/2 X 7	32
42	53.00	49.50	2.62	1.63	1 1/2 X 7 1/2	36
48	59.50	56.00	2.75	1.63	1 1/2 X 8	44
* 54	66.25	62.75	3.00	2.00	1 3/4 X 8 1/2	44

All Dimensions in Inches.

Weights shown are approximate in lbs.

* Not included in AWWA C110.

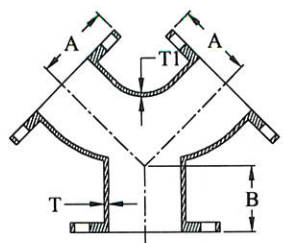

TRUE WYES*

SIZE	A	B	T	T1	Wt.
4 X 4 X 4	6.50	3.00	0.52	0.52	50
6 X 4 X 4	8.00	3.50	0.55	0.52	75
6 X 6 X 6	8.00	3.50	0.55	0.55	80
8 X 6 X 6	9.00	4.50	0.60	0.55	120
8 X 8 X 8	9.00	4.50	0.60	0.60	125

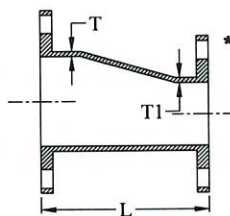
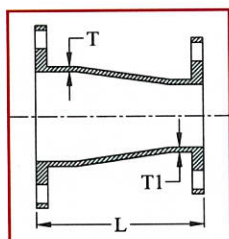

REDUCERS

SIZE	L	T	T1	Wt.
*3 X 2	6.00	0.48	0.31	16
*4 X 2	7.00	0.52	0.31	25
4 X 3	7.00	0.52	0.48	30
*6 X 2	7.00	0.55	0.31	35
6 X 3	9.00	0.55	0.48	40
6 X 4	9.00	0.55	0.52	45
*6 X 5	9.00	0.55	0.52	52
*8 X 3	11.00	0.60	0.48	60
8 X 4	11.00	0.60	0.52	65
*8 X 5	11.00	0.60	0.52	70
8 X 6	11.00	0.60	0.55	75
10X 4	12.00	0.68	0.52	85
10X 6	12.00	0.68	0.55	90
10X 8	12.00	0.68	0.60	110
12X 4	14.00	0.75	0.52	120
12X 6	14.00	0.75	0.55	130
12X 8	14.00	0.75	0.60	145
12X10	14.00	0.75	0.68	170
14X 6	16.00	0.66	0.55	155
14X 8	16.00	0.66	0.60	175
14X10	16.00	0.66	0.68	190
14X12	16.00	0.66	0.75	220
16X 6	18.00	0.70	0.55	190
16X 8	18.00	0.70	0.60	210
16X10	18.00	0.70	0.68	235
16X12	18.00	0.70	0.75	265
16X14	18.00	0.70	0.66	280
18X 8	19.00	0.75	0.60	240
18X10	19.00	0.75	0.68	265
18X12	19.00	0.75	0.75	295
18X14	19.00	0.75	0.66	310

SIZE	L	T	T1	Wt.
18X16	19.00	0.75	0.70	340
20X10	20.00	0.80	0.68	310
20X12	20.00	0.80	0.75	345
20X14	20.00	0.80	0.66	355
20X16	20.00	0.80	0.70	390
20X18	20.00	0.80	0.75	410
24X12	24.00	0.80	0.75	480
24X14	24.00	0.89	0.66	490
24X16	24.00	0.89	0.70	525
24X18	24.00	0.89	0.75	550
24X20	24.00	0.89	0.80	590
*30X12	30.00	1.03	0.75	825
*30X16	30.00	1.03	0.70	770
30X18	30.00	1.03	0.75	810
30X20	30.00	1.03	0.80	870
30X24	30.00	1.03	0.89	970
*36X16	36.00	1.15	0.70	1105
36X20	36.00	1.15	0.80	1230
36X24	36.00	1.15	0.89	1345
36X30	36.00	1.15	1.03	1555
*42X20	42.00	1.28	0.80	1712
42X24	42.00	1.28	0.89	1820
42X30	42.00	1.28	1.03	2060
42X36	42.00	1.28	1.15	2345
48X30	48.00	1.42	1.03	2625
48X36	48.00	1.42	1.15	2950
48X42	48.00	1.42	1.28	3320
*54X30	32.00	0.90	0.61	1625
*54X36	28.00	0.90	0.66	1680
*54X42	25.00	0.90	0.76	1800
*54X48	18.00	0.90	0.80	1695

All Dimensions in Inches.
 Weights shown are approximate in lbs.

* Not included in AWWA C110.

SUBMITTAL INFORMATION

Repair Clamps - (FS1-xxx-Length style)

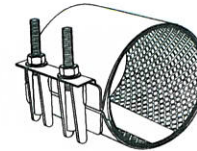

6" AND 8" ALL STAINLESS STEEL CIRCLE REPAIR CLAMPS

Optional Stainless Taps

ASTM A240 type 304 stainless steel tig welded to band. Available with AWWA or I.P. threads.

Band

ASTM A240 type 304 stainless steel

Lifter Bar

ASTM A240 type 304 heavy gauge stainless steel

Sidebar

ASTM A240 type 304 heavy gauge stainless steel

Lug

ASTM A240 type 304 heavy gauge stainless steel

Gasket

Gridded virgin SBR compounded for water service, per ASTM D2000. Buna-N Nitrile is optional.

Armor

ASTM A240 type 304 heavy gauge stainless steel, mold bonded into the gasket to ensure uniform compression against the pipe

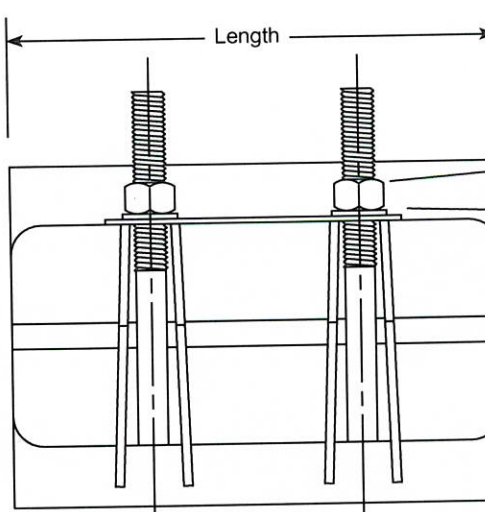

Bolts & Nuts

ASTM A240 type 304 stainless steel nuts and washers. Nuts are coated to prevent galling.

OUTLET THREAD TAP CODE

CC (AWWA) THREAD		IP THREAD	
THREAD	CODE NUMBER	THREAD	CODE NO.
3/4" CC	-CC3	3/4" IP	-IP3
1" CC	-CC4	1" IP	-IP4
1-1/4" CC	-CC5	1-1/4" IP	-IP5
1-1/2" CC	-CC6	1-1/2" IP	-IP6
2" CC	-CC7	2" IP	-IP7

Note: Tapped clamps are non-returnable

NOM. PIPE SIZE	PIPE O.D. RANGE	LENGTH AND APPROXIMATE WEIGHT (LBS.)								BOLT SIZE	BAND THICKNESS	CATALOG NUMBER FS1-XXX-LENGTH	✓ SUBMITTED ITEM(S)
		7.5"	10"	12.5"	15"	20"	24"	30"	36"				
6"	5.95 - 6.35	7	9	10	14	17	21	27	34	5/8" 11 UNC	20 GA.	FS1-635-	
	6.56 - 6.96											FS1-696-	
	6.84 - 7.24											FS1-724-	
	7.05 - 7.45											FS1-745-	
	7.25 - 7.65											FS1-765	
	7.45 - 7.85											FS1-785-	
8"	7.95 - 8.35	8	10	11	15	19	24	30	39			FS1-835-	
	8.54 - 8.94											FS1-894-	
	8.99 - 9.39											FS1-939-	
	9.27 - 9.67											FS1-967-	
Number of Bolts		2	3	3	4	6	7	9	10				

FEATURES

- Buna-N gasket and conductivity strips are available
- Also available in two-and three-section clamps for a wider range of pipe sizes and tolerances
- Optional outlet taps are available for repair of service line pull-outs. Add tapping code to catalog number
- All welds are fully passivated to restore corrosion resistant characteristics of stainless steel
- UL classified to ANSI/NSF Standard 61

The Ford Meter Box Company considers the information in this submittal form to be correct at the time of publication. Item and option availability, including specifications, are subject to change without notice. Please verify that your product information is current.



The Ford Meter Box Company, Inc.

P.O. Box 443, Wabash, Indiana U.S.A. 46992-0443
Phone: 260-563-3171 / Fax: 800-826-3487
Overseas Fax: 260-563-0167
www.fordmeterbox.com

05/12/14

Submitted By: