



CENTRALBIDDING
FROM CENTRAL AUCTION HOUSE

**5000129919 ONE YEAR CONTRACT FOR SUPPLY OF CLAMPS,
SADDLES & TAPPING SLEEVES FOR THE JEFFERSON PARISH
DEPARTMENT OF PUBLIC WORKS – WATER & ALL JEFFERSON
PARISH AGENCIES & MUNICIPALITIES.**

Jefferson Parish Government

Project documents obtained from www.CentralBidding.com

27-Feb-2020 06:49:20 AM



Bid Number 50 - 129919

ONE YEAR CONTRACT FOR SUPPLY OF CLAMPS, SADDLES & TAPPING SLEEVES FOR THE JEFFERSON PARISH DEPARTMENT OF PUBLIC WORKS – WATER & ALL JEFFERSON PARISH AGENCIES & MUNICIPALITIES.

MARCH 12, 2020 AT 2:00 PM

ATTENTION VENDORS!!!

Please review all pages and respond accordingly, complying with all provisions in the technical specifications and Jefferson Parish Instructions for Bidders and General Terms and Conditions. All bids must be received in the Purchasing Department by the bid due date and time.

**Jefferson Parish Purchasing Department
200 Derbigny Street
General Government Building, Suite 4400
Gretna, LA 70053
Donna Reamey
Dreamey@Jeffparish.net
504-364-2684**

CLAMPS, SADDLES, AND TAPPING SLEEVES

Contract Terms:

This is a One Year Contract for Supply of Clamps, saddles, and Tapping Sleeves for the Department of Water and Sewer, and All Jefferson Parish Agencies and Municipalities.

Items included in this contract:

1. Full circle clamp (single band clamp)
2. Full circle clamp (double band clamp)
3. Full circle clamp (single band clamp with tap)
4. Full circle clamp (double band clamp with tap)
5. Double strap service saddle clamp with tap

Warranty:

Products Shall Be warranted that they are manufactured in Accordance With the applicable Material Specification and are Free from defects in workmanship and materials for one year after Delivery. Any defective items sold under this contract shall be Replaced at no cost to the purchaser.

General Specifications:

This specification is prepared for a one (1) year contract for a Supply of clamps, saddles, and tapping sleeves for the parish of Jefferson, department of Sewerage, East and West Bank.

The quantities shown on the proposal guide are approximate Quantities to be acquired by Jefferson Parish over a one (1) year Period. Actual usage will be on an "as needed" basis.

ALL PERTINENT TECHNICAL SPECIFICATIONS AND LITERATURE MUST BE INCLUDED WITH THE BID.

FAILURE TO COMPLY WILL CAUSE THE BID TO BE REJECTED.

SPECIFICATIONS BID #50-129919

Bid price shall include all freight and delivery costs to Jefferson Parish Warehouse Locations on the East and West Banks of Jefferson Parish.

The successful bidder shall not substitute any items on this bid Throughout the one (1) year period without the written consent of The Jefferson Parish Engineering Dept.

Technical Specifications:

1. Full Circle Clamp (Single Band Clamp):

The clamp is to have an antioxidant/antiozanant agent to Exceed shelf life, to meet or exceed ASTM D2000 AA415 Standards. The clamp is to be fully passivated and is to have a Working pressure of 150 PSI.

Clamps shall be available for nominal pipe sizes of 2 inch to 12 Inch and the widths shall range from 6 inches to 20 inches.

Outside diameter (O.D.) ranges are to be met or exceeded; Otherwise, no substitution will be accepted.

Shell/Band:

Shell/Band shall be made of 18-8 24 GA stainless steel for ½ through 2 inch, 22 GA for 2-1/2 inch through 4 inch, 20 GA for 6 inch, 18 GA for 8 inch through 20 inch, and 16 GA for 24 Inch and above. Bridge plate is to be glued, recessed and flush formed into the gasket during molding.

Lugs

Lugs shall be 18-8, 8 GA stainless steel.

Bar:

Bar shall be 18-8, 10 GA stainless steel.

Plate

Plate shall be 18-8, 12 GA stainless steel.

Stud/Bolts/Nuts:

Studs, bolts, and nuts shall be 18-8 stainless steel of at least 5/8 inch – 11 xylan or Teflon coated, baked teflon

Coated cor-ten nut.

Washer:

Washer shall be 1/16 inch by 1-1/4 inch nylon.

Gasket:

Gaskets are recommended for use on potable water lines, Lap type fine griddle virgin SBR rubber material with tapered ends for use in salty and acidic soils with temperature ranges of -40 degrees to 150 degrees fahrenheit.

Markings:

Each clamp is to have the manufacturer's name , part number with full O.D. range, and date of manufacture.

II. FULL Circle Clamp (Double Band Clamp):

The clamp is to have an antioxidant/antiozanant agent to Exceed shelf life, to meet or exceed ASTM D2000 AA415 standards. The clamp is to be fully passivated and is to have a working pressure of 150 PSI.

Clamps shall be available for nominal pipe sizes of 12 inch to 26 Inch and the widths shall range from 20 inches to 24 inches.

Outside diameter (O.D.) ranges are to be met or exceeded;

Otherwise, no substitution will be accepted.

SHELL/BAND

SHELL/BAND SHALL BE MADE OF 18-8 24 GA stainless steel for ½" through 2 inch, 22 GA for 2-1/2 inch through 4 inch, 20 GA for 6 inch, 18 GA for 8 inch through 20 inch, and 16 GA for 24 inch and above. Bridge plate is to be glued, recessed and flush formed into the gasket during molding.

LUGS

Lugs shall be 18-8, 8 GA stainless steel.

BAR

Bar shall be 18-8, 10 GA stainless steel.

PLATE

Plate shall be 18-8, 12 GA stainless steel.

STUD/BOLTS/NUTS:

Studs, bolts, and nuts shall be 18-8 stainless steel of at least 5/8 inch- xylan or Teflon coated, baked Teflon coated cor-ten nut.

WASHER:

Washers shall be 1/16 inch by 1-1/4 inch nylon.

GASKET:

Gaskets are recommended for use on potable water lines, lap type fine griddle virgin SBR rubber material with tapered ends for use in salty and acidic soils with temperature ranges of -40 degrees to 150 degrees fahrenheit.

MARKINGS

Each clamp is to have the manufacturer's name, part number with full O.D. range, and date of manufacture.

III. FULL CIRCLE CLAMP WITH TAP (SINGLE BAND CLAMP):

The clamp is to have an antioxidant/antiozanant agent to exceed shelf life, to meet or exceed ASTM D2000 AA415 standards. The clamp is to be fully passivated and is to have a Working pressure of 150 PSI.

Clamps shall be available for nominal pipe sizes of 1-1/2 inch to 12 inch and the widths shall range from 12 inches to 20 inches.

SPECIFICATIONS BID #50-129919

Clamps shall be available in a $\frac{3}{4}$, 1, and 2 inch tap.

Outside diameter (O.D.) ranges are to be met or exceeded; otherwise, no substitution will be accepted.

SHELL/BAND

Shell/band shall be made of 18-8 24 GA stainless steel for $\frac{1}{2}$ " through 2 inch, 22 GA for 2-1/2 inch through 4 inch, 20 GA for 6 inch, 18 GA for 8 inch through 20 inch, and 16 GA for 24 inch and above. Bridge plate is to be glued, recessed and flush formed into the gasket during molding.

LUGS:

Lugs shall be 18-8, 8 GA stainless steel.

BAR:

Bar shall be 18-8, 10 GA stainless steel.

PLATE:

Plate shall be 18-8, 12 GA stainless steel.

STUD/BOLTS/NUTS:

Studs, bolts, and nuts shall be 18-8 stainless steel of at least $\frac{5}{8}$ inch- xylan or Teflon coated, baked Teflon Coated cor-ten nut.

WASHER

Washers shall be $\frac{1}{16}$ inch by 1-1/4 inch nylon.

GASKET:

Gaskets are recommended for use on potable water lines, Lap type fine griddle virgin SBR rubber material with Tapered ends for use in salty and acidic soils with Temperature ranges of -40 degrees to 150 degrees Fahrenheit.

MARKINGS:

Each clamp is to have the manufacturer's name, part number with full O.D. range, and date of manufacture.

IV. FULL CIRCLE CLAMP WITH TAP (DOUBLE BAND CLAMP):

The clamp is to have an antioxidant/antiozanant agent to Exceed shelf life, to meet or exceed ASTM D2000 AA415 Standards, the clamp is to be fully passivated and is to have a Working pressure of 150 PSI.

Clamps shall be available for nominal pipe sizes of 2 inch to 14 Inch and the widths shall range from 6 inches to 20 inches.

Clamps shall be available in a ¾, 1, and 2 inch tap.

Outside diameter (O.D.) ranges are to be met or exceeded otherwise, no substitution will be accepted.

SHELL/BAND:

Shell/band shall be made of 18-8 24 GA stainless steel for 1/2 " through 2 inch, 22 GA for 2-1/2 inch through 4 inch, 20 GA for 6 inch, 18 GA for 8 inch through 20 inch, and 16 GA for 24 inch and above. Bridge plate is to be glued, recessed and flush formed into the gasket during molding.

LUGS:

Lugs shall be 18-8, 8 GA stainless steel.

BAR:

Bar shall be 18-8, 10 GA stainless steel.

PLATE:

Plate shall be 18-8, 12 GA stainless steel.

STUD/BOLTS/NUTS:

Studs, bolts, and nuts shall be 18-8 stainless steel of at Least 5/8 inch-xylan or Teflon coated, baked Teflon

SPECIFICATIONS BID #50-129919

Coated cor-ten nut.

WASHER:

Washers shall be 1/16 inch by 1-1/4 inch nylon.

GASKET:

Gaskets are recommended for use on potable water lines, lap type fine griddle virgin SBR rubber material with tapered ends for use in salty and acidic soils with temperature ranges of -40 degrees to 150 degrees fahrenheit.

MARKINGS:

Each clamp is to have the manufacturer's name, part Number with full O.D. range, and date of manufacture.

V. SADDLE, DOUBLE STRAP CLAMP WITH TAP:

The following are all stainless steel double strap service saddles (DSC) and full faced gasket with double bolts.

Saddles shall be TIG welded to meet ASTM A380.

The clamp is to have an antioxidant/antiozanant agent to exceed shelf life, to meet or exceed ASTM D2000 AA415 standard with 3/4 inch tap, the clamp is to be fully passivated and is to have a working pressure of 150 PSI.

Clamps shall be available for nominal pipe sizes of 4 inch to 16 inch and the widths shall be 8 inches. Clamps shall be available in A 3/4, 1, and 2 inch tap.

Outside diameter (O.D.) ranges are to be met or exceeded

Otherwise, no substitution will be accepted.

OUTLET/TAP:

Outlet and tap shall be 18-8 stainless, CC/AWWA taper threads with Teflon coatings to prevent galling.

SADDLE:

Saddle shall be 18-8, 16 GA stainless steel.

BANDS:

Bands shall be 18-8 stainless steel 2 inch wide, 20 GA up to 10 inch and 18 GA for larger diameters.

LUGS:

Lugs shall be 18-8, 8 GA stainless steel.

BAR:

Bar shall be 18-8, 10 GA stainless steel.

PLATE:

Plate shall be 18-8, 12 GA stainless steel.

STUD/BOLTS/NUTS:

Studs, bolts, and nuts shall be 18-8 stainless steel of at least 5/8 inch -11 xylan or Teflon coated, baked teflon coated cor-ten nuts.

WASHER:

Washers shall be 1/16 inch by 1-1/4 inch nylon.

GASKET:

Gaskets are recommended for use on potable water lines, lap type fine griddle virgin SBR rubber material with tapered ends for use in salty and acidic soils with temperature ranges of -40 degrees to 150 degrees fahrenheit.

MARKINGS:

Each clamp is to have the manufacturer's name, part Number with full O.D. range, and date of manufacture.

DATE: 2/26/2020

BID NO.: 50-00129919

INVITATION TO BID
THIS IS NOT AN ORDER

Page: 1

JEFFERSON PARISH

PURCHASING DEPARTMENT
P.O. BOX 9
GRETN, LA. 70054-0009
504-364-2678

BUYER: DREAMEY@jeffparish.net

BIDS WILL BE RECEIVED IN THE WEST BANK PURCHASING DEPT, SUITE 4400, JEFFERSON PARISH GENERAL GOVERNMENT BUILDING, 200 DERBIGNY STREET, GRETN, LA 70053 UNTIL 2:00 PM, 3/12/2020 AND PUBLICLY OPENED THEREAFTER.

For convenience, bidders may also submit bids in the East Bank Purchasing Department, Suite 404, Jefferson Parish Joseph S. Yenni Building, 1221 Elmwood Park Blvd., Jefferson LA 70123. However, if submitting bids on the day of bid opening, bidders must submit at the West Bank location only. All bids will be publicly opened at the West Bank location.

At no charge, bidders may also submit via Jefferson Parish's electronic procurement page by visiting www.jeffparishbids.net to register for this free site. Additional instructions are included in the text box highlighting electronic procurement.

LATE BIDS WILL NOT BE ACCEPTED

Unless submitting via online (see Page 3), each bid must be submitted in a sealed envelope bearing on the outside; the name of the Bidder, his address, and the name of the project for which the bid is submitted and the bid number.

NOTE: ONLY BIDS WRITTEN IN INK OR TYPEWRITTEN, AND PROPERLY SIGNED BY A MEMBER OF THE FIRM OR AUTHORIZED REPRESENTATIVE, WILL BE ACCEPTED. PENCIL AND/OR PHOTOSTATIC FIGURES OR SIGNATURES SHALL RESULT IN BID REJECTION.

INSTRUCTIONS FOR BIDDERS AND GENERAL CONDITIONS

THE FOLLOWING INSTRUCTIONS APPLY TO ALL BIDS

All bids submitted are subject to these instructions and general conditions and any special conditions and specifications contained herein, all of which are made part of this bid proposal reference. By submitting a bid, vendor agrees to comply with all provisions of Louisiana Law as well be in compliance with the Jefferson Parish Code of Ordinances, Louisiana Code of Ethics, applicable Jefferson Parish ethical standards and Jefferson Parish Resolution No. 113646 and/or Resolution No. 113647.

Jefferson Parish adheres to the Louisiana Code of Governmental Ethics, contained in Louisiana Revised Statutes Annotated, R.S. 42:1101, et seq. Vendor/Proposer by this submission, warrants that there are no "conflicts of interest" related to this procurement that would violate applicable Louisiana Law. Violation of the Louisiana Code of Governmental Ethics may result in rescission of contract, permit or licenses, and the imposition of fines and/or penalties, without contractual liability to the public in accordance with applicable law.

All vendors submitting bids should register as a Jefferson Parish vendor if not already yet registered. Registration forms may be downloaded from <http://purchasing.jeffparish.net> and by clicking on Vendor Information. Current W-9 forms with respective Tax Identification numbers and vendor applications may be submitted at any time; however, if your company is not registered and/or a current W-9 form is not on file, vendor registration is mandatory. Vendors may experience a delay in payment if your company is not a registered vendor with Jefferson Parish.

All quotations shall be based on F.O.B. Agency warehouse or job site, anywhere within the Parish as designated by the Purchasing Department. This provision does not apply to public works projects

JEFFERSON PARISH requires all products to be new (current) and all work must be performed according to standard practices for the project. Unless otherwise specified, no aftermarket parts will be accepted. Unless otherwise specified, all workmanship and materials must have at least one (1) year guaranty, in writing, from the date of delivery and/or acceptance of the project. Any deviations or alterations from the specifications must be indicated and/or supporting documentation supplied with bid submission.

Bidders should submit all questions in writing via email to the buyer's email address as indicated above, no later than Five (5) working days prior to the bid opening. Bid numbers should be mentioned in all requests. If submitting online, vendors may send questions via the E-Procurement site no later than Five (5) working days prior to the bid opening.

If this bid requires a pre-bid conference (see Additional Requirements section), bidders are advised that such conference will be held to allow bidders the opportunity to identify any discrepancies in the bid specifications and seek further clarification regarding instructions. The Purchasing Department will issue a written response to bidders' questions in the form of an Addendum. Please note that all official communication will be expressed in the form of an addendum.

All formal Addenda require written acknowledgement on the bid form by the bidder. Failure to acknowledge an Addendum on the bid form shall cause the bid to be rejected. JEFFERSON PARISH reserves the right to award bid to next lowest responsive and responsible bidder in this event.

JEFFERSON PARISH will accept one price for each item unless otherwise indicated. Two or more prices for one item will result in bid rejection. Bidders are required to complete, sign and return the bid form and/or complete and return the associated line item pricing forms as indicated. Vendors must not alter the bid forms. Doing so will cause the bid to be rejected.

A corporate resolution or written evidence of the individual signing the bid having such authority must be submitted with the bid. Failure to comply will cause bid to be rejected. For corporate entities, such written evidence may be a printout of the Louisiana Secretary of State's website listing the signatory as an officer. Such printout shall be included with the bid submission. Bids submitted by Owners or Sole Proprietorships must include certification that he or she owns the entity for which the bid is signed. This documentation must be submitted with the bid. Failure to do so will result in bid rejection.

NOTE: A sample corporate resolution can be downloaded from our website <http://purchasing.jeffparish.net> or you may provide your own document. A sample certification of sole proprietorship can also be downloaded from our website <http://purchasing.jeffparish.net> or you may provide your own document.

INSTRUCTIONS FOR BIDDERS AND GENERAL CONDITIONS

A. AWARD OF CONTRACT: JEFFERSON PARISH reserves the right to award contracts or place orders on a lump sum or individual item basis, or such combination, as shall in its judgment be in the best interest of JEFFERSON PARISH. Every contract or order shall be awarded to the LOWEST RESPONSIVE and RESPONSIBLE BIDDER, taking into consideration the CONFORMITY WITH THE SPECIFICATIONS and the DELIVERY AND/OR COMPLETION DATE. SPLIT AWARDS MADE TO SEVERAL VENDORS WILL ONLY BE GRANTED TO THOSE DEEMED RESPONSIVE AND RESPONSIBLE.

All bid prices shall remain valid for 45 days. Jefferson Parish and the lowest responsive and responsible bidder(s) by mutual written consent may mutually agree to extend the deadline for award by one (1) or more extensions of thirty (30) calendar days.

PROTESTS: Only those vendors that submit bids in response to this solicitation may protest any element of the procurement, in writing to the Director of the Purchasing Department. Written protest must be received within 48 hours of the release of the bid tabulation by the Purchasing Department. After consultation, the Parish Attorney's Office will then respond to protests in writing. (For more information, please see Chapter 2, Article VII, Division 2, Sec. 2-914.1 of the Jefferson Parish Code of Ordinances.)

PREFERENCE: Unless federal funding is directly spent by Jefferson Parish for this purchase, preference is hereby given to materials, supplies, and provisions produced, manufactured or grown in Louisiana, quality being equal to articles offered by competitors outside the state. "LSA - R.S. 38:2251-2261"

B. USE OF BRAND NAMES AND STOCK NUMBERS: Where brand names and stock numbers are specified, it is for the purpose of establishing certain minimum standards of quality. Bids may be submitted for products of equal quality, provided brand names and stock numbers are specified. Complete product data may be required prior to award.

C. CANCELLATION OF CONTRACT: JEFFERSON PARISH reserves the right to cancel all or any part if not shipped promptly. No charges will be allowed for parking or cartage unless specified in quotation. The order must not be filled at a higher price than quoted. JEFFERSON PARISH reserves the right to cancel any contract at anytime and for any reason by issuing a THIRTY (30) day written notice to the contractor.

For good cause and as consideration for executing a contract with Jefferson Parish, vendor conveys, sells, assigns and transfers to Jefferson Parish or its assigns all rights, title and interest in and to all causes of action it may now or hereafter acquire under the antitrust laws of the United States and the State of Louisiana, relating to the particular good or services purchased or acquired by Jefferson Parish.

D. PRICES: Jefferson Parish is exempt from paying sales tax under LSA-R.S. 47:301 (8)(c). All prices for purchases by Jefferson Parish of supplies and materials shall be quoted in the unit of measure specified and unless otherwise specified, shall be exclusive of state and Parish taxes. The price quoted for work shall be stated in figures. In the event there is a difference in unit prices and totals, the unit price shall prevail.

Quantities listed are for bidding purposes only. Actual requirements may be more or less than quantities listed.

Bidders are not to exclude from participation in, deny the benefits of, or subject to discrimination under any program or activity, any person in the United States on the grounds of race, color, national origin, or sex; nor discriminate on the basis of age under the Age Discrimination Act of 1975, or with respect to an otherwise qualified handicapped individual as provided in Section 504 of the Rehabilitation Act of 1973, or on the basis of religion, except that any exemption from such prohibition against discrimination on the basis of religion as provided in the Civil Rights Act of 1964, or Title VI and VII of the Act of April 11, 1968, shall also apply. This assurance includes compliance with the administrative requirements of the Revenue Sharing final handicapped discrimination provisions contained in Section 51.55 (c), (d), (e), and (k)(5) of the Regulations. New construction or renovation projects must comply with Section 504 of the 1973 Rehabilitation Act, as amended, in accordance with the American National Standard Institute's specifications (ANSI A17.1-1961).

Jefferson Parish and its partners as the recipients of federal funds are fully committed to awarding a contract(s) to firm(s) that will provide high quality services and that are dedicated to diversity and to containing costs. Thus, Jefferson Parish strongly encourages the involvement of minority and/or woman-owned business enterprises (DBE's, including MBE's, WBE's and SBE's) to stimulate participation in procurement and assistance programs.

INSTRUCTIONS FOR BIDDERS AND GENERAL CONDITIONS

The purpose and intention of this invitation to bid is to afford all suppliers an equal opportunity to bid on all construction, maintenance, repair, operating supplies and/or equipment listed in this bid proposal. JEFFERSON PARISH WILL ACCEPT ONE BID ONLY FROM EACH VENDOR. Items bid must meet specifications.

Advertised bids will be tabulated and a copy of the tabulation will be forwarded to each responding bidder.

IN ACCORDANCE WITH STATE REGULATIONS JEFFERSON PARISH OFFERS ELECTRONIC PROCUREMENT TO ALL VENDORS

This electronic procurement system allows vendors the convenience of reviewing and submitting bids online.

This is a secure site and authorized personnel have limited read access only. Bidders are encouraged to submit electronically using this free service; while the website accepts various file types, one single PDF file containing all appropriate and required bid documents is preferred. Bidders submitting uploaded images of bid responses are solely responsible for clarity. If uploaded images/documents are not legible, then bidder's submission will be rejected. Please note all requirements contained in this bid package for electronic bid submission.

Please visit our E-Procurement Page at www.jeffparishbids.net to register and view Jefferson Parish solicitations. For more information, please visit the Purchasing Department page at <http://purchasing.jeffparish.net>.

The general specifications for construction projects and the purchase of materials, services and/or supplies are those adopted by the JEFFERSON PARISH Council by Resolution No. 113646 or 113647 dated 12/09/09. The general conditions adopted by this resolution shall be considered as much a part of this document as if they were written wholly herein. A copy may be obtained from the Office of the Parish Clerk, Suite 6700, Jefferson Parish General Government Building, 200 Derbigny Street, Gretna, LA 70053. You may also obtain a copy by visiting the Purchasing Department webpage at <http://purchasing.jeffparish.net> and clicking on Online Forms.

ADDITIONAL REQUIREMENTS FOR THIS BID

PLEASE MATCH THE NUMBERS PRINTED IN THIS BOX WITH THE CORRESPONDING INSTRUCTIONS BELOW.

10,12,13,15

1. All bidders must attend the MANDATORY pre-bid conference and will be required to sign in and out as evidence of attendance. In accordance with LSA R.S. 38:2212(I), all prospective bidders shall be present at the beginning of the MANDATORY pre-bid conference and shall remain in attendance for the duration of the conference. Any prospective bidder who fails to attend the conference or remain for the duration shall be prohibited from submitting a bid for the project.
2. Attendance to this pre-bid conference is optional. However, failure to attend the pre-bid conference shall not relieve the bidder of responsibility for information discussed at the conference. Furthermore, failure to attend the pre-bid conference and inspection does not relieve the successful bidder from the necessity of furnishing materials or performing any work that may be required to complete the work in accordance with the specification with no additional cost to the owner.
3. Contractor must hold current applicable JEFFERSON PARISH licenses with the Department of Inspection and Code Enforcement. Contractor shall obtain any and all permits required by the JEFFERSON PARISH Department of Inspection and Code Enforcement. The contractor shall be responsible for the payment of these permits. All permits must be obtained prior to the start of the project. Contractor must also hold any and all applicable Federal and State licenses. Contractor shall be responsible for the payment of these permits and shall obtain them prior to the start of the project.
4. A LA State Contractor's License will be required in accordance with LSA R.S. 37-2150 et. seq. and such license number will be shown on the outside of the bid envelope. Failure to comply will cause the bid to be rejected. Additionally if submitting the bid electronically, then the license number must be entered in the appropriate field in the Electronic Procurement system. Failure to comply will cause the bid to be rejected.
5. It is the bidder's responsibility to visit the job site and evaluate the job before submitting a bid.
6. Job site must be clean and free of all litter and debris daily and upon completion of the contract. Passageways must be kept clean and free of material, equipment, and debris at all times. Flammable material must be removed from the job site daily because storage will not be permitted on the premises. Precautions must be exercised at all times to safeguard the welfare of JEFFERSON PARISH and the general public.

INSTRUCTIONS FOR BIDDERS AND GENERAL CONDITIONS

7. **PUBLIC WORKS BIDS:** All awards for public works in excess of \$5,000.00 will be reduced to a formal contract which shall be recorded at the contractor's expense with the Clerk of Court and Ex-Officio Recorder of Mortgages for the Parish of Jefferson. A price list of recordation costs may be obtained from the Clerk of Court and Ex-Officio Recorder of Mortgages for the Parish of Jefferson. All awards in excess of \$25,000.00 will require both a performance and a payment bond. Unless otherwise stated in the bid specifications, the performance bond requirements shall be 100% of the contract price. Unless otherwise stated in the bid specifications, the payment bond requirements shall be 100% of the contract price. Both bonds shall be supplied at the signing of the contract.
8. **NON-PUBLIC WORKS BIDS:** A performance bond will be required for this bid. The amount of the bond will be 100% of the contract price unless otherwise indicated in the specifications. The performance bond shall be supplied at the signing of the contract.
9. **NON-PUBLIC WORKS BIDS:** A payment bond will be required for this bid. The amount of the bond will be 100% of the contract price unless otherwise indicated in the specifications. The payment bond shall be supplied at the signing of the contract.
10. All bidders must comply with the requirements stated in the attached "Standard Insurance Requirements" sheet attached to this bid solicitation. Failure to comply with this instruction will result in bid rejection.
11. A bid bond will be required with bid submission in the amount of 5% of the total bid, unless otherwise stated in the bid specifications. Acceptable forms shall be limited to cashier's check, certified check, or surety bid bond. All sureties must be in original format (no copies). If submitting a bid online, vendors must submit an electronic bid bond through the respective online clearinghouse bond management system(s) as indicated in the electronic bid solicitation on Central Auction House. No scanned paper copies of any bid bond will be accepted as part of the electronic bid submission.
12. This is a requirements contract to be provided on an as needed basis. JEFFERSON PARISH makes no representations or warranties with regard to minimum guaranteed quantities unless otherwise stated in the bid specifications.
13. Freight charges should be included in total cost when quoting. If not quoted FOB DELIVERED, freight must be quoted as a separate item. Bid may be rejected if not quoted FOB DELIVERED or if freight charges are not indicated on bid form.
14. **PUBLIC WORKS BIDS - Completed, Signed and Properly Notarized Affidavits Required;** This applies to all solicitations for construction, alteration or demolition of public buildings or projects, in conformity with the provisions contained in LSA-RS 38:2212.9, LSA-RS 38:2212.10, LSA-RS 38:2224, and Sec 2-923.1 of the Jefferson Parish Code of Ordinances. For bidding purposes, all bidders must submit with bid submission COMPLETED, SIGNED and PROPERLY NOTARIZED Affidavits, including: Non-Conviction Affidavit, Non-Collusion Affidavit, Campaign Contribution Affidavit, Debt Disclosures Affidavit and E-Verify Affidavit. For the convenience of vendors, all affidavits have been combined into one form entitled PUBLIC WORKS BID AFFIDAVIT. This affidavit must be submitted in its original format, and without material alteration, in order to be compliant and for the bid to be considered responsive. A scanned copy of the completed, signed and properly notarized affidavit may be submitted with the bid, however, the successful bidder must submit the original affidavit in its original format and without material alteration upon contract execution. Failure to comply will result in the bid submission being rejected as non-responsive. The Parish reserves the right to award bid to the next lowest responsive and responsible bidder in this event.
15. **NON PUBLIC WORK BIDS - Completed, Signed and Properly Notarized Affidavits Required** in conformity with the provisions contained in LSA - RS 38:2224 and Sec 2-923.1 of the Jefferson Parish Code of Ordinances. For bidding purposes, all bidders must submit with bid submission COMPLETED, SIGNED and PROPERLY NOTARIZED Affidavits, including: Non-Collusion Affidavit, Debt Disclosures Affidavit and Campaign Contribution Affidavit. For the convenience of vendors, all affidavits have been combined into one form entitled NON PUBLIC WORKS BID AFFIDAVIT. This affidavit must be submitted in its original format, and without material alteration, in order to be compliant and for the bid to be considered responsive. A scanned copy of the completed, signed and properly notarized affidavit may be submitted with the bid, however, the successful bidder must submit the original affidavit in its original format and without material alteration upon contract execution. Failure to comply will result in the bid submission being rejected as non-responsive. The Parish reserves the right to award bid to the next lowest responsive and responsible bidder in this event.
16. The ensuing contract for this bid solicitation may be eligible for FEMA reimbursement and/or Federal funding/reimbursement. As such, the referenced appendix will be applicable accordingly and shall be considered a part of the bid documents. All applicable certifications must be duly completed, signed and submitted with bid submission. Failure to submit applicable certifications with bid submission will result in bid rejection.
17. For this project, the Contractor shall not pay any state or local sales or use taxes on materials and equipment which are affixed and made part of the immovable property of the project or which permanently incorporated in the project (hereinafter referred to as "applicable materials and equipment"). All purchases of applicable materials or equipment shall be made by the contractor on behalf of and as the agent of Jefferson Parish (Owner), a political subdivision of the State of Louisiana. No state and local sales and use taxes are owed on applicable materials and equipment under the provisions of Act 1029 of the 1991 Regular Session - Louisiana Revised Statute 47:301(8)(c). Owner will furnish contractor a certificate form which certifies that Owner is not required to pay such state or local sales and use taxes, and contractor shall furnish a copy of such certificate to all vendors or suppliers of the applicable materials and equipment.

It shall be the duty of every parish officer, employee, department, agency, special district, board, and commission; and the duty of every contractor, subcontractor, and licensee of the parish, and the duty of every applicant for certification of eligibility for a parish contract or program, to cooperate with the Inspector General in any investigation, audit, inspection, performance review, or hearing pursuant to JPCO 2-155.10(19). By signing this document, every corporation, partnership, or person contracting with PARISH, whether by cooperative endeavor, intergovernmental agreement, bid, proposal, application or solicitation for a parish contract, and every application for certification of eligibility for a parish contract or program, attests that it understands and will abide by all provisions of JPCO 2-155.10.

DATE: 2/26/2020

Page: 5

BID NO.: 50-00120019

BID FORM
Non Public Works

All Public Work Projects are required to use the Louisiana Uniform Public Work Bid Form

All prices must be held firm unless an escalation provision is requested in this bid. Jefferson Parish will allow one escalation during the term of the contract, which may not exceed the U.S. Bureau of Labor Statistics National Index for all Urban Consumers, unadjusted 12 month figure. The most recently published figure issued at the time an adjustment is requested will be used. A request must be made in writing by the vendor, and the escalation will only be applied to purchases made after the request is made.

Are you requesting an escalation provision?

YES _____ NO X _____

MAXIMUM ESCALATION PERCENTAGE REQUESTED _____ %

INITIAL BID PRICES WILL REMAIN FIRM THROUGH THE DATE OF 3-31-21

For the purposes of comparison of bids when an escalation provision is requested, Jefferson Parish will apply the maximum escalation percentage quoted by the bidder to the period to which it is applied in the bid. The initial price and the escalation will be used to calculate the total bid price. It will be assumed, for comparison of prices only, that an equal amount of material or labor is purchased each month throughout the entire contract.

DELIVERY: FOB JEFFERSON PARISH

INDICATE DELIVERY DATE ON EQUIPMENT AND SUPPLIES

3-4 Weeks

LOUISIANA CONTRACTOR'S LICENSE NO.: (if applicable) _____

THIS SECTION MUST BE COMPLETED BY BIDDER:

FIRM NAME: Coburns Supply

ADDRESS: 1849 Commercial Drive

CITY, STATE: Harvey, LA

ZIP: 70058

TELEPHONE: (225) 202-7808

FAX: (504) 348-1095

EMAIL ADDRESS: mtate@coburns.com

In the event that addenda are issued with this bid, bidders MUST acknowledge all addenda on the bid form. Bidder must acknowledge receipt of an addendum on the bid form as indicated. Failure to acknowledge any addendum on the bid form will result in bid rejection.

Acknowledge Receipt of Addenda: NUMBER: 1

NUMBER: _____

NUMBER: _____

NUMBER: _____

TOTAL PRICE OF ALL BID ITEMS: \$ 84,277.76

AUTHORIZED

SIGNATURE: Mark Tate

Mark Tate

TITLE: Outside Sales

Printed Name

SIGNING INDICATES YOU HAVE READ AND COMPLY WITH THE INSTRUCTIONS AND CONDITIONS.

NOTE: All bids should be returned with the BID NUMBER and BID OPENING DATE indicated on the outside of the envelope submitted to the Purchasing Department.

INVITATION TO BID FROM JEFFERSON PARISH - continued

BID NO.: 50-00129919

SEALED BID

ITEM NUMBER	QUANTITY	U/M	DESCRIPTION OF ARTICLES	UNIT PRICE QUOTED	TOTALS
			ONE YEAR CONTRACT FOR SUPPLY OF CLAMPS, SADDLES & TAPPING SLEEVES FOR THE JEFFERSON PARISH DEPARTMENT OF PUBLIC WORKS - WATER & ALL JEFFERSON PARISH AGENCIES & MUNICIPALITIES.		
1	13.00	EA	0010 SADDLE, FLEXIBLE TAPPING, FOR 8 INCH SEWER PIPE WITH 6 INCH WYE OUTLET	45.80	595.40
			STAINLESS STEEL STRAPS STOCK NO. 00-132550 Fernco TSW-6		
2	35.00	EA	0020 SADDLE, BRONZE, 2 INCH X INCH CC TAP, O.D. 2.13 FOR CTS, NO LEAD	25.40	889.00
			BRASS GASKET IS SBR TWINSEAL DUAL O-RING STOCK NO. 00-0160360 Ford S40-203		
3	15.00	EA	0030 SADDLE, BRONZE, 2 INCH X 1 INCH CC TAP, O.D. 2.13 FOR CTS. NO LEAD	26.15	392.25
			BRASS, GASKET IS SBR TWINSEAL DUAL O-RING STOCK NO 00-0160370 Ford S40-204		
4	20.00	EA	0040 SADDLE, DOUBLE STRAP, 4 INCH X 3/4 INCH CC TAP, 8 INCH WIDTH, 2 INCH	73.90	1478.00
			WIDE STRAPS, ALL STAINLESS STEEL O.D. RANGE 04.36 - 05.6 STOCK NO. 00-0160400 Ford FS323-445-575-CC3		
5	6.00	EA	0050 SADDLE, DOUBLE STRAP, 4 INCH X 1 INCH CC TAP, 8 INCH WIDTH, 2 INCH	73.90	443.40
			STRAPS STOCK NO. 00-0160500 Ford FS323T-445-575-CC4		
6	5.00	EA	0060 SADDLE, DOUBLE STRAP CLAMP, 4 IN X 2 IN CC TAP, O.D. RANGE 04.40 -	93.50	467.50
			05.70, (S, CI & T) STOCK NO. 00-0160550 Ford FS323-445-575-CC7		
7	54.00	EA	0070 SADDLE, DOUBLE STRAP, 6 INCH X 3/4 INCH CC TAP, O.D. RANGE 06.45 TO	71.95	3885.30
			07.75, ALL STAINLESS STEEL STOCK NO. 00-0160850 Ford FS323-645-775-CC3		
8	73.00	EA	0080 SADDLE, DOUBLE STRAP, 6 INCH X 1 INCH CC TAP, 8 INCH WIDTH, 2 INCH STRAPS	71.95	5252.35
			Ford FS323T-645-775-CC4		
REVISED AS PER ADDENDUM # 1					

INVITATION TO BID FROM JEFFERSON PARISH - continued

BID NO.: 50-00129919

SEALED BID

ITEM NUMBER	QUANTITY	U/M	DESCRIPTION OF ARTICLES	UNIT PRICE QUOTED	TOTALS
9	24.00	EA	ALL STAINLESS, O.D. 06.43 - 07.73 STOCK NO. 00-0160900		
			0090 SADDLE, DOUBLE STRAP, 6 INCH X 2 INCH CC TAP, O.D. RANGE 06.45 TO 07.75	79.27	1902.48
10	295.00	EA	ALL STAINLESS STEEL Ford FS323T-645-775-CC7 STOCK NO. 00-0161150		
			0100 SADDLE, DOUBLE STRAP, 8 INCH X 3/4 INCH CC TAP, 8 INCH WIDTH, 2 INCH STRAPS	74.72	22,042.40
11	132.00	EA	ALL STAINLESS, O.D. RANGE 08.52 - 09.82 STOCK NO. 161200 Ford FS323T-852-982-CC3		
			0110 SADDLE, DOUBLE STRAP, 8 INCH X 1 INCH CC TAP, 8 INCH WIDTH, 2 INCH STRAPS	74.72	9863.04
12	30.00	EA	ALL STAINLESS, O.D. RANGE 08.52 - 09.82 STOCK NO. 00-161400 Ford CC4		
			0120 SADDLE, DOUBLE STRAP, 8 INCH X 2 INCH CC TAP, 8 IN WIDTH, 2 INCH WIDE	74.79	2243.70
13	2.00	EA	STRAPS, ALL STAINLESS STEEL O.D. RANGE 08.52 - 09.82 STOCK NO. 00-0161450 Ford FS323-852-982-CC7		
			0130 SADDLE, DOUBLE STRAP, 10 INCH X 3/4 INCH CC TAP, O.D. RANGE 10.70 - 12.00 Ford CC3	92.44	184.88
14	7.00	EA	ALL STAINLESS STEEL STOCK NO. 00-0161800		
			0140 SADDLE, DOUBLE STRAP CLAMP, 10 INCH X 1 INCH, O.D. RANGE 10.70 - 12.00 INCH Ford CC4	92.44	647.08
15	40.00	EA	CI & T STOCK NO. 00-0161800		
			0150 SADDLE, DOUBLE STRAP, 12 INCH X 3/4 INCH CC TAP, 8 INCH WIDTH, 2 INCH STRAPS	101.10	4044.00
16	1.00	EA	STAINLESS, GRADE 30 GASKET, O.D. RANGE 13.14 - 14.44 STOCK NO. 00-0162100		
			0160 SADDLE, DOUBLE STRAP, 12 INCH X 1 INCH CC TAP, 8 INCH WIDTH, 2 INCH WIDE	88.00	88.00
17	21.00	EA	STRAPS, ALL STAINLESS STEEL, O.D. RANGE 12.00 - 13.30 STOCK NO. 00-0162400 Romac-1200-1320		
			0170 SADDLE, DOUBLE STRAP, 12 INCH X 1 INCH CC TAP, 8 INCH WIDTH, 2 INCH WIDE Ford	101.10	2123.10
REVISED AS PER ADDENDUM # 1					

INVITATION TO BID FROM JEFFERSON PARISH - continued

BID NO.: 50-00129919

SEALED BID

ITEM NUMBER	QUANTITY	U/M	DESCRIPTION OF ARTICLES	UNIT PRICE QUOTED	TOTALS
			STRAPS, ALL STAINLESS STEEL, O.D. RANGE 13.14 - 14.44 STOCK NO. 00-0162450		
18	3.00	EA	0180 SADDLE, DOUBLE STRAP, 12 INCH X 2 INCH CC TAP, 8 INCH WIDTH, 2 INCH WIDE	124.80	374.40
			STRAPS, ALL STAINLESS STEEL, O.D. RANGE 12.30 - 13.60 STOCK NO. 00-0162500 Ford		
19	3.00	EA	0190 SADDLE, DOUBLE STRAP (DSC), 12 INCH X 2 INCH CC TAP, 8 INCH WIDTH, 2 INCH	105.30	315.90
			WIDE STRAPS, ALL STAINLESS STEEL, O.D. RANGE 13.30 - 14.60 STOCK NO. 00-0162650 Ford		
20	14.00	EA	0200 SADDLE, DOUBLE STRAP, 12 INCH X 2 INCH CC TAP, 8 INCH WIDTH, 2 INCH WIDE	105.30	1474.20
			STRAPS, ALL STAINLESS STEEL, O.D. RANGE 13.14 - 14.44 STOCK NO. 00-0162660 Ford		
21	1.00	EA	0210 SADDLE, DOUBLE STRAP CLAMP, 14 INCH X 1 INCH CC, O.D. RANGE 15.40 INCH - 16.70 INCH Ford STOCK NO 00-0162730	107.47	107.47
22	4.00	EA	0220 SADDLE, DOUBLE STRAP, 18 INCH X 3/4 INCH CC TAP, O.D. RANGE 17.20 - 18.50	110.70	442.80
			ALL STAINLESS STEEL Ford STOCK NO. 00-0162800		
23	3.00	EA	0230 SADDLE, DOUBLE STRAP CLAMP, 16 INCH X 1 INCH CC TAP, O.D. RANGE 17.20 - 18.	106.00	318.00
			50 CAST IRON & TRANSITE Ford STOCK NO 00-0162900		
24	1.00	EA	0240 SADDLE, DOUBLE STRAP, 20 INCH X 1 INCH CC TAP, O.D. RANGE 22.95 - 24.35,	120.20	120.20
			ALL STAINLESS STEEL STOCK NO. 00-0163040		
25	1.00	EA	0250 SADDLE, DOUBLE STRAP, 36 INCH X 3/4 INCH NPT OUTLET, 8 INCH WIDTH, O.D. RANGE 37.90 - 39.10, ALL STAINLESS STEEL	179.70	179.70
REVISED AS PER ADDENDUM # 1					

INVITATION TO BID FROM JEFFERSON PARISH - continued

BID NO.: 50-00129919

SEALED BID

ITEM NUMBER	QUANTITY	U/M	DESCRIPTION OF ARTICLES	UNIT PRICE QUOTED	TOTALS
			TYPE T-304 STOCK NO. 00-0170240		
26	19.00	EA	0260 CLAMP, 2 INCH X 3/4 INCH CC TAP X 8 INCH LONG, ALL STAINLESS, 2.35 - 2.63	55.20	1048.80
			RANGE, FULL GASKET STOCK NO. 00-0160200		
27	21.00	EA	0270 CLAMP, SINGLE BAND, 2 INCH X 3/4 INCH CC X 8 INCH WIDE, ALL STAINLESS	55.20	1159.20
			FULL FACED GASKET, O.D. RANGE 2.10 - 2.30 STOCK NO. 00-0160250		
28	10.00	EA	0280 CLAMP, 2 INCH X 1 INCH CC TAP X 8 INCH LONG, ALL STAINLESS STEEL, 1.99 -	55.20	552.00
			2.15 RANGE, FULL GASKET STOCK NO. 00-0160300		
29	26.00	EA	0290 CLAMP, SINGLE STRAP CLAMP, 2 INCH X 3/4 INCH CC TAP X 8 INCH LONG	55.20	1435.20
			STAINLESS STEEL, O.D. RANGE 02.35 - 02.50 STOCK NO. 00-016030A		
30	5.00	EA	0300 CLAMP, 2 INCH X 1 CC TAP X 8 INCH LONG, ALL STAINLESS, 2.32 - 2.63 RANGE	55.20	276.00
			FULL GASKET, CASCADE #CRT1-2.38-8-1CC STOCK NO. 00-0160350		
31	1.00	EA	0310 CLAMP, BELL JOINT, FOR 36 INCH CAST IRON PIPE, STAINLESS STEEL BOLTS	1080.91	1080.91
			AND NUTS STOCK NO. 00-016390		
32	7.00	EA	0320 CLAMP, FULL CIRCLE, 6 INCH, SINGLE BAND, 12 IN WIDTH, O.D. RANGE 06.85 -	73.50	514.50
			07.25 INCH, CI & T STOCK NO. 00-0165110		
33	10.00	EA	0330 CLAMP FULL CIRCLE STAINLESS STEEL 6 X 15 O.D. RANGE 5.85 - 6.35 SEW	94.85	948.50
			STOCK NO. 00-0165120		
34	4.00	EA	0340 CLAMP, 6 INCH X 16 INCH WIDE, O.D. RANGE 06.55 - 06.95, ALL STAINLESS STEEL	94.85	379.40
REVISED AS PER ADDENDUM # 1					

INVITATION TO BID FROM JEFFERSON PARISH - continued

BID NO.: 50-00129919

SEALED BID

ITEM NUMBER	QUANTITY	U/M	DESCRIPTION OF ARTICLES	UNIT PRICE QUOTED	TOTALS
35	4.00	EA	FULL CIRCLE STOCK NO. 00-0165140 0350 CLAMP, SINGLE BAND, 6 INCH (FCC) 12 INCH WIDTH O.D. RANGE 06.45 - 06.85	74.25	297.00
36	2.00	EA	INS STOCK NO. 00-0165160 0360 CLAMP, SINGLE BAND, 6 INCH (FCC), 12 INCH WIDTH, O.D. RANGE 07.25 - 07.65	74.25	148.50
37	4.00	EA	T STOCK NO. 00-0165170 0370 CLAMP, FULL CIRCLE (FCC), SINGLE BAND, ALL STAINLESS STEEL, 6 INCH X 15	94.85	379.40
38	14.00	EA	INCH WIDTH, O.D. RANGE 07.25 - 07.65 T STOCK NO. 00-0165180 0380 CLAMP, 6 INCH X 15 INCH LONG, ALL STAINLESS, 7.25 - 7.65 O.D. RANGE, SINGLE	94.85	1327.90
39	26.00	EA	BAND, FULL GASKET STOCK NO. 00-0165190 0390 CLAMP, PIPE REPAIR, 8 INCH X 15 INCH LONG, SINGLE BAND, ALL STAINLESS	98.85	2570.10
40	17.00	EA	O.D. RANGE 08.99 - 09.39, BUNA FULL FACED GASKET STOCK NO. 00-0165500 0400 CLAMP, PIPE REPAIR, 8 INCH X 16 INCH LONG, SINGLE BAND, ALL STAINLESS	142.55	2423.35
41	4.00	EA	STEEL, O.D. RANGE 09.40 - 09.80, FULL FACED GASKET STOCK NO. 00-0165900 0410 CLAMP, FULL CIRCLE, SINGLE BAND 10 INCH X 16 INCH LONG, O.D. RANGE 10.95 -	179.30	717.20
42	3.00	EA	11.35, STAINLESS STEEL STOCK NO. 00-0166010 0420 CLAMP, SINGLE BAND, 10 INCH (FCC) 15 INCH WIDTH, O.D. RANGE 11.75 - 12.15T	151.10	453.30
43	2.00	EA	STOCK NO. 00-0166100 0430 CLAMP, DOUBLE BAND, 20 INCH X 24 INCH, O.D. RANGE 23.14 - 24.34 STAINLESS	1318.00	2636.00
			Romac		
REVISED AS PER ADDENDUM # 1					

INVITATION TO BID FROM JEFFERSON PARISH - continued

BID NO.: 50-00129919

SEALED BID

ITEM NUMBER	QUANTITY	U/M	DESCRIPTION OF ARTICLES	UNIT PRICE QUOTED	TOTALS
			STEEL STOCK NO. 00-0167810		
44	46.00	EA	0440 CLAMP, PIPE REPAIR, 6 INCH X 1 INCH CC TAP X 15 INCH LONG, ALL STAINLESS	102.60	4719.60
			06.84 - 07.24 RANGE, SINGLE BAND FULL GASKET STOCK NO. 00-0170100		
45	5.00	EA	0450 CLAMP, PIPE REPAIR, 8 INCH X 3/4 INCH CC TAP X 15 INCH LONG, ALL	120.12	600.60
			STAINLESS, 08.99 - 09.39 O.D. RANGE, SINGLE BAND, FULL GASKET STOCK NO. 00-0170120		
46	5.00	EA	0460 CLAMP, SINGLE BAND, 6 INCH X 3/4 INCH CC TAP X 16 INCH LONG, ALL STAINLESS, 07.25 - 07.65 O.D. RANGE FULL GASKET STOCK NO. 00-0170400	147.15	735.75
REVISED AS PER ADDENDUM # 1					

COBURN SUPPLY COMPANY, INC.
CORPORATE RESOLUTION

BE IT RESOLVED by the Board of Directors of Coburn Supply Company Inc. (Corporation), in a special meeting duly assembled, that Mark Tate (Agent) be and he is hereby authorized, empowered, and directed to act for and on behalf of this Corporation in all negotiations, bidding, concerns, and transactions and sign any and all documents which, in Agent's sole discretion, he deems necessary for this Corporation to transact and conduct business with the Jefferson Parish Department of Public Works, Water, and all other Jefferson Parish agencies and municipalities (collectively, the "Government") relative to this Corporation submitting a bid to the Government for the purchase by the Government from Corporation of clamps, saddles, tapping sleeves, on an as needed basis, for a period of one (1) year, for use parish wide, in connection with Jefferson Parish Government Bid Number 50-00129919.

CERTIFICATE

I, James J. Adams, Secretary of Coburn Supply Company, Inc., do hereby certify that the above and foregoing is a true and correct copy of a Resolution unanimously adopted at a special meeting of the Board of Directors of Coburn Supply Company, Inc., at which meeting at least a majority of the Board of Directors were present and voted thereon, that said Resolution has been spread upon the minute books of Coburn Supply Company, Inc., and same is now in full force and effect.

WITNESS MY SIGNATURE on March 11, 2020, in Lafayette, Louisiana.

James J. Adams, Secretary of
Coburn Supply Company, Inc.

Corporate Seal



Non-Public Works Bid Affidavit Instructions

- Affidavit is supplied as a courtesy to Affiants, but it is the responsibility of the affiant to insure the affidavit they submit to Jefferson Parish complies, in both form and content, with federal, state and parish laws.
- Affidavit must be signed by an authorized representative of the entity or the affidavit will not be accepted.
- Affidavit must be notarized or the affidavit will not be accepted.
- Notary must sign name, print name, and include bar/notary number, or the affidavit will not be accepted.
- Affiant **MUST** select either A or B when required or the affidavit will not be accepted.
- Affiants who select choice A must include an attachment or the affidavit will not be accepted.
- If both choice A and B are selected, the affidavit will not be accepted.
- Affidavit marked N/A will not be accepted.
- It is the responsibility of the Affiant to submit a new affidavit if any additional campaign contributions are made after the affidavit is executed but prior to the time the council acts on the matter.

Instruction sheet may be omitted when submitting the affidavit

Non-Public Works Bid

AFFIDAVIT

STATE OF Louisiana

PARISH/COUNTY OF Livingston

BEFORE ME, the undersigned authority, personally came and appeared: Mark

Tate, (Affiant) who after being by me duly sworn, deposed and said that he/she is the fully authorized Outside Sales of Loburns Supply (Entity), the party who submitted a bid in response to Bid Number 5000129919, to the Parish of Jefferson.

Affiant further said:

Campaign Contribution Disclosures

(Choose A or B, if option A is indicated please include the required attachment):

Choice A _____ Attached hereto is a list of all campaign contributions, including the date and amount of each contribution, made to current or former elected officials of the Parish of Jefferson by Entity, Affiant, and/or officers, directors and owners, including employees, owning 25% or more of the Entity during the two-year period immediately preceding the date of this affidavit or the current term of the elected official, whichever is greater. Further, Entity, Affiant, and/or Entity Owners have not made any contributions to or in support of current or former members of the Jefferson Parish Council or the Jefferson Parish President through or in the name of another person or legal entity, either directly or indirectly.

Choice B ✓ there are **NO** campaign contributions made which would require disclosure under Choice A of this section.

Debt Disclosures

(Choose A or B, if option A is indicated please include the required attachment):

Choice A _____ Attached hereto is a list of all debts owed by the affiant to any elected or appointed official of the Parish of Jefferson, and any and all debts owed by any elected or appointed official of the Parish to the Affiant.

Choice B / There are **NO** debts which would require disclosure under Choice A of this section.

Affiant further said:

That Affiant has employed no person, corporation, firm, association, or other organization, either directly or indirectly, to secure the public contract under which he received payment, other than persons regularly employed by the Affiant whose services in connection with the construction, alteration or demolition of the public building or project or in securing the public contract were in the regular course of their duties for Affiant; and

[The remainder of this page is intentionally left blank.]

That no part of the contract price received by Affiant was paid or will be paid to any person, corporation, firm, association, or other organization for soliciting the contract, other than the payment of their normal compensation to persons regularly employed by the Affiant whose services in connection with the construction, alteration or demolition of the public building or project were in the regular course of their duties for Affiant.

Mark Tate

Signature of Affiant

Mark Tate

Printed Name of Affiant

SWORN AND SUBSCRIBED TO BEFORE ME

ON THE 9th DAY OF March, 2020.

Jay Hissong

Notary Public

Jay Hissong

Printed Name of Notary

141531

Notary/Bar Roll Number

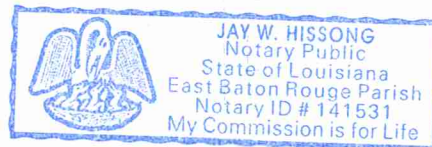

My commission expires e death.

STANDARD INSURANCE REQUIREMENTS FOR BIDDING PURPOSES

All required insurance under this bid shall conform to Jefferson Parish Resolution No. 113646 or No. 113647, as applicable. Contractors may not commence any work under any ensuing contract unless and until all required insurance and associated evidentiary requirements thereto have been met, along with any additional specifications contained in the **Invitation to Bid**. Except as where otherwise precluded by law, the Parish Attorney or his designee, with the concurrence of the Director of Risk Management or his designee, may agree on a case-by-case basis, to deviate from Jefferson Parish's standard insurance requirements, as provided in this Section. Vendors requesting deviation therefrom shall submit such requests in writing, along with compelling substantiation, to the Purchasing Department prior to the bid's due date. Any changes to the insurance requirements will be reflected in the bid specifications and addenda. Prior to contract execution and at all times thereafter during the term of such contract, contractors must provide and continuously maintain all coverages as required by the foregoing Resolutions, and the contract documents. Failure to do so shall be grounds for suspension, discontinuation or termination of the contract.

For bidding purposes, bidders must submit with bid submission a current (valid) insurance certificate evidencing the required coverages. Failure to comply will cause bid to be rejected. The current insurance certificate will be used for proof of insurance at time of evaluation. Thereafter, and prior to contract execution, the low bidder will be required to provide final insurance certificates to the Parish which shall name the **Jefferson Parish, its Districts Departments and Agencies under the direction of the Parish President and the Parish Council** as additional insureds regarding negligence by the contractor for the Commercial General Liability and the Comprehensive Automobile Liability policies. Additionally, said certificates should reflect the name of the Parish Department receiving goods and services and reference the respective Jefferson Parish bid number.

JEFFERSON PARISH REQUIRED STANDARD INSURANCE

☐ WORKER'S COMPENSATION INSURANCE

As required by Louisiana State Statute, exception; Employer's Liability, Section B shall be \$1,000,000 per occurrence when Work is to be over water and involves maritime exposures to cover all employees not covered under the State Worker's Compensation Act, otherwise this limit shall be no less than \$500,000 per occurrence.

Note: If your company is not required by law to carry workmen's compensation insurance, i.e. not a Louisiana company, sole employee of the company, then bidders must request a workmen's compensation insurance declaration affidavit prior to the bid opening date. This insurance declaration affidavit must be fully completed, signed, properly notarized and submitted with the bid. A scanned copy may be submitted with the bid; however, the successful bidder must submit the original affidavit in its original format and without material alteration upon contract execution. Failure to comply will result in the bid submission being

rejected as non-responsive. The Parish reserves the right to award bid to the next lowest responsive and responsible bidder in this event.

☐ **COMMERCIAL GENERAL LIABILITY**

Shall provide limits not less than the following: \$1,000,000.00 Combined Single Limit per Occurrence for bodily injury and property damage.

☐ **COMPREHENSIVE AUTOMOBILE LIABILITY**

Bodily injury liability \$1,000,000.00 each person; \$1,000,000.00 each occurrence.
Property Damage Liability \$1,000,000.00 each occurrence.

Note: This category may be omitted if bidders do not/will not utilize company vehicles for the project or do not possess company vehicles. Bidder must request an automobile insurance declaration affidavit prior to the bid opening date. This insurance declaration affidavit must be fully completed, signed, properly notarized and submitted with the bid. A scanned copy of the completed, signed and properly notarized affidavit may be submitted with the bid; however, the successful bidder must submit the original affidavit in its original format and without material alteration upon contract execution. Failure to comply will result in the bid submission being rejected as non-responsive. The Parish reserves the right to award bid to the next lowest responsive and responsible bidder in this event.

DEDUCTIBLES - The Parish Attorney with concurrence of the Director of Risk Management have waived the deductible section of the Terms and Conditions for all Invitations to Bid, until further notice.

UMBRELLA LIABILITY COVERAGE

An umbrella policy or excess may be used to meet minimum requirements.

FOR CONSTRUCTION AND RENOVATION PROJECTS:

The following are required unless otherwise specified in the bid. Such insurance is due upon contract execution.

1) **OWNER'S PROTECTIVE LIABILITY**

To be for the same limits of liability for bodily injury and property damage liability established for commercial general liability

2) **BUILDER'S RISK INSURANCE**

The contractor shall maintain Builder's Risk Insurance at his own expense to insure both the owner (Parish of Jefferson) and contractor as their interest may appear.



JEFFERSON PARISH

DEPARTMENT OF PURCHASING

CYNTHIA LEE SHENG
PARISH PRESIDENT

RENNY SIMNO
DIRECTOR

January 2020

Changes to Jefferson Parish Bidding Information

The Jefferson Parish Purchasing Department would like to make vendors aware of the following changes:

Probable Construction Cost: Per Jefferson Parish Administrative Policy, the probable construction cost is not revealed in the Jefferson Parish Bidding Documents. Jefferson Parish Administrative Policy has changed and a range of the probable construction cost will be stated in the Jefferson Parish bidding document, entitled Important Notice to All Bidders – Bid Requirements. Per Louisiana Public Bid Law, the probable construction cost will be read at the bid opening.

Insurance Requirement: All bidders must provide proof of valid insurance in the required amounts as stated in the Standard Insurance Requirements for bidding purposes. Failure to provide the proof of valid insurance in all of the required coverage amounts will result in bid rejection.

GENERAL GOVERNMENT BLDG. -- 200 DERBIGNY ST., SUITE 4400, GRETNA, LA 70053
PHONE 504.364.2678

JOSEPH S. YENNI BLDG. -- 1221 ELWOOD PARK BLVD., SUITE 404, JEFFERSON, LA 70123
OFFICE 504.364.2678

EMAIL: PURCHASING@JEFFPARISH.NET WEBSITE: WWW.JEFFPARISH.NET

ACORD™

CERTIFICATE OF LIABILITY INSURANCE

DATE (MM/DD/YYYY)

11/22/2019

THIS CERTIFICATE IS ISSUED AS A MATTER OF INFORMATION ONLY AND CONFERS NO RIGHTS UPON THE CERTIFICATE HOLDER. THIS CERTIFICATE DOES NOT AFFIRMATIVELY OR NEGATIVELY AMEND, EXTEND OR ALTER THE COVERAGE AFFORDED BY THE POLICIES BELOW. THIS CERTIFICATE OF INSURANCE DOES NOT CONSTITUTE A CONTRACT BETWEEN THE ISSUING INSURER(S), AUTHORIZED REPRESENTATIVE OR PRODUCER, AND THE CERTIFICATE HOLDER.

IMPORTANT: If the certificate holder is an ADDITIONAL INSURED, the policy(ies) must have ADDITIONAL INSURED provisions or be endorsed. If SUBROGATION IS WAIVED, subject to the terms and conditions of the policy, certain policies may require an endorsement. A statement on this certificate does not confer any rights to the certificate holder in lieu of such endorsement(s).

PRODUCER J. S. Edwards & Sherlock Insurance Agency, LLP P. O. Box 22237 Beaumont, TX 77720	CONTACT NAME: Ginny Johnson	
	PHONE (A/C, No, Ext): 409 832-7736	FAX (A/C, No): 409-833-1721
	E-MAIL ADDRESS: ginny@edwardsandsherlock.com	
INSURED Coburn Supply Co Inc P O Box 2177 Beaumont, TX 77704	INSURER(S) AFFORDING COVERAGE	
	INSURER A: Liberty Insurance Corporation	NAIC #: 42404
	INSURER B: Liberty Mutual Fire Insurance Company	23035
	INSURER C:	
	INSURER D:	
	INSURER E:	
INSURER F:		

COVERAGES

CERTIFICATE NUMBER:

REVISION NUMBER:

THIS IS TO CERTIFY THAT THE POLICIES OF INSURANCE LISTED BELOW HAVE BEEN ISSUED TO THE INSURED NAMED ABOVE FOR THE POLICY PERIOD INDICATED. NOTWITHSTANDING ANY REQUIREMENT, TERM OR CONDITION OF ANY CONTRACT OR OTHER DOCUMENT WITH RESPECT TO WHICH THIS CERTIFICATE MAY BE ISSUED OR MAY PERTAIN, THE INSURANCE AFFORDED BY THE POLICIES DESCRIBED HEREIN IS SUBJECT TO ALL THE TERMS, EXCLUSIONS AND CONDITIONS OF SUCH POLICIES. LIMITS SHOWN MAY HAVE BEEN REDUCED BY PAID CLAIMS.

INSR LTR	TYPE OF INSURANCE	ADDL INSR	SUBR WVD	POLICY NUMBER	POLICY EFF (MM/DD/YYYY)	POLICY EXP (MM/DD/YYYY)	LIMITS
A	<input checked="" type="checkbox"/> COMMERCIAL GENERAL LIABILITY <input type="checkbox"/> CLAIMS-MADE <input checked="" type="checkbox"/> OCCUR GEN'L AGGREGATE LIMIT APPLIES PER: <input type="checkbox"/> POLICY <input type="checkbox"/> PRO-JECT <input type="checkbox"/> LOC OTHER:			TB7691460237039	11/01/2019	11/01/2020	EACH OCCURRENCE \$1,000,000 DAMAGE TO RENTED PREMISES (Ea occurrence) \$100,000 MED EXP (Any one person) \$5,000 PERSONAL & ADV INJURY \$1,000,000 GENERAL AGGREGATE \$2,000,000 PRODUCTS - COMP/OP AGG \$2,000,000 \$
B	AUTOMOBILE LIABILITY <input checked="" type="checkbox"/> ANY AUTO OWNED AUTOS ONLY <input checked="" type="checkbox"/> HIRED AUTOS ONLY <input type="checkbox"/> SCHEDULED AUTOS NON-OWNED AUTOS ONLY			AS2691460237029	11/01/2019	11/01/2020	COMBINED SINGLE LIMIT (Ea accident) \$1,000,000 BODILY INJURY (Per person) \$ BODILY INJURY (Per accident) \$ PROPERTY DAMAGE (Per accident) \$ \$
A	<input checked="" type="checkbox"/> UMBRELLA LIAB <input checked="" type="checkbox"/> OCCUR <input type="checkbox"/> EXCESS LIAB <input type="checkbox"/> CLAIMS-MADE <input type="checkbox"/> DED <input checked="" type="checkbox"/> RETENTION \$10000			TH7691460237059	11/01/2019	11/01/2020	EACH OCCURRENCE \$15,000,000 AGGREGATE \$15,000,000 \$
A	WORKERS COMPENSATION AND EMPLOYERS' LIABILITY ANY PROPRIETOR/PARTNER/EXECUTIVE OFFICER/MEMBER EXCLUDED? <input checked="" type="checkbox"/> Y <input checked="" type="checkbox"/> N (Mandatory in NH) If yes, describe under DESCRIPTION OF OPERATIONS below		N/A	WA769D460237019	11/01/2019	11/01/2020	<input checked="" type="checkbox"/> PER STATUTE <input type="checkbox"/> OTH-ER E.L. EACH ACCIDENT \$1,000,000 E.L. DISEASE - EA EMPLOYEE \$1,000,000 E.L. DISEASE - POLICY LIMIT \$1,000,000

DESCRIPTION OF OPERATIONS / LOCATIONS / VEHICLES (ACORD 101, Additional Remarks Schedule, may be attached if more space is required)

The General Liability & Auto Liability policies include a blanket automatic additional insured endorsement that provides additional insured status only when there is a written contract that requires such status. Primary & Non-Contributory coverage is provided on a blanket basis when there is a written contract that requires such status with respects to the General Liability coverage. A Waiver of Subrogation is included on blanket basis with respects to the Workers' Compensation, General Liability & Auto Liability status only when there is a written contract that requires such status. Umbrella is written on follow form

CERTIFICATE HOLDER

CANCELLATION

Jefferson Parish Purchasing
Department
200 Derbigny Street, Suite 4400
Gretna, LA 70053

SHOULD ANY OF THE ABOVE DESCRIBED POLICIES BE CANCELLED BEFORE THE EXPIRATION DATE THEREOF, NOTICE WILL BE DELIVERED IN ACCORDANCE WITH THE POLICY PROVISIONS.

AUTHORIZED REPRESENTATIVE

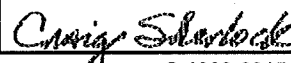

© 1988-2015 ACORD CORPORATION. All rights reserved.

THIS ENDORSEMENT CHANGES THE POLICY. PLEASE READ IT CAREFULLY.

**ADDITIONAL INSURED – OWNERS, LESSEES OR
CONTRACTORS – SCHEDULED PERSON OR
ORGANIZATION**

This endorsement modifies insurance provided under the following:

COMMERCIAL GENERAL LIABILITY COVERAGE PART

A. Section II – Who Is An Insured is amended to include as an additional insured the person(s) or organization(s) shown in the Schedule, but only with respect to liability for "bodily injury", "property damage" or "personal and advertising injury" caused, in whole or in part, by:

1. Your acts or omissions; or
2. The acts or omissions of those acting on your behalf;

in the performance of your ongoing operations for the additional insured(s) at the location(s) designated above.

However:

1. The insurance afforded to such additional insured only applies to the extent permitted by law; and
2. If coverage provided to the additional insured is required by a contract or agreement, the insurance afforded to such additional insured will not be broader than that which you are required by the contract or agreement to provide for such additional insured.

B. With respect to the insurance afforded to these additional insureds, the following additional exclusions apply:

This insurance does not apply to "bodily injury" or "property damage" occurring after:

1. All work, including materials, parts or equipment furnished in connection with such work, on the project (other than service, maintenance or repairs) to be performed by or on behalf of the additional insured(s) at the location of the covered operations has been completed; or

2. That portion of "your work" out of which the injury or damage arises has been put to its intended use by any person or organization other than another contractor or subcontractor engaged in performing operations for a principal as a part of the same project.

C. With respect to the insurance afforded to these additional insureds, the following is added to Section III – Limits Of Insurance:

If coverage provided to the additional insured is required by a contract or agreement, the most we will pay on behalf of the additional insured is the amount of insurance:

1. Required by the contract or agreement; or
2. Available under the applicable Limits of Insurance shown in the Declarations;

whichever is less.

This endorsement shall not increase the applicable Limits of Insurance shown in the Declarations.

SCHEDULE

**Name Of Additional Insured Person(s)
Or Organization(s):**

Location(s) Of Covered Operations

All persons or organizations with whom you have entered into a written contract or agreement, prior to an "occurrence" or offense, to provide additional insured status.

All locations as required by a written contract or agreement entered into prior to an "occurrence" or offense.

Information required to complete this Schedule, if not shown above, will be shown in the Declarations.

THIS ENDORSEMENT CHANGES THE POLICY. PLEASE READ IT CAREFULLY.

**PRIMARY AND NONCONTRIBUTORY –
OTHER INSURANCE CONDITION**

This endorsement modifies insurance provided under the following:

COMMERCIAL GENERAL LIABILITY COVERAGE PART
PRODUCTS/COMPLETED OPERATIONS LIABILITY COVERAGE PART

The following is added to the **Other Insurance Condition** and supersedes any provision to the contrary:

Primary And Noncontributory Insurance

This insurance is primary to and will not seek contribution from any other insurance available to an additional insured under your policy provided that:

- (1) The additional insured is a Named Insured under such other insurance; and

- (2) You have agreed in writing in a contract or agreement that this insurance would be primary and would not seek contribution from any other insurance available to the additional insured.

WAIVER OF TRANSFER OF RIGHTS OF RECOVERY AGAINST OTHERS TO US

This endorsement modifies insurance provided under the following:

COMMERCIAL GENERAL LIABILITY COVERAGE PART
PRODUCTS/COMPLETED OPERATIONS LIABILITY COVERAGE PART

The following is added to Paragraph 8. Transfer Of
Rights Of Recovery Against Others To Us of
Section IV – Conditions:

We waive any right of recovery we may have against
the person or organization shown in the Schedule
below because of payments we make for injury or
damage arising out of your ongoing operations or
"your work" done under a contract with that person
or organization and included in the "products-
completed operations hazard". This waiver applies
only to the person or organization shown in the
Schedule below.

SCHEDULE

Name Of Person Or Organization:

As required by written contract or agreement entered into prior to loss.

Information required to complete this Schedule, if not shown above, will be shown in the Declarations.

POLICY NUMBER: AS2691460237029

COMMERCIAL AUTO
CA 20 48 10 13

THIS ENDORSEMENT CHANGES THE POLICY. PLEASE READ IT CAREFULLY.

DESIGNATED INSURED FOR COVERED AUTOS LIABILITY COVERAGE

This endorsement modifies insurance provided under the following:

**AUTO DEALERS COVERAGE FORM
BUSINESS AUTO COVERAGE FORM
MOTOR CARRIER COVERAGE FORM**

With respect to coverage provided by this endorsement, the provisions of the Coverage Form apply unless modified by the endorsement.

This endorsement identifies person(s) or organization(s) who are "insureds" for Covered Autos Liability Coverage under the Who Is An Insured provision of the Coverage Form. This endorsement does not alter coverage provided in the Coverage Form.

SCHEDULE

Name Of Person(s) Or Organization(s):
Any person or organization whom you have agreed in writing to add as an additional insured, but only to coverage and minimum limits of insurance required by the written agreement, and in no event to exceed either the scope of coverage or the limits of insurance provided in this policy.
Information required to complete this Schedule, if not shown above, will be shown in the Declarations.

Each person or organization shown in the Schedule is an "insured" for Covered Autos Liability Coverage, but only to the extent that person or organization qualifies as an "insured" under the Who Is An Insured provision contained in Paragraph A.1. of Section II - Covered Autos Liability Coverage in the Business Auto and Motor Carrier Coverage Forms and Paragraph D.2. of Section I - Covered Autos Coverages of the Auto Dealers Coverage Form.

THIS ENDORSEMENT CHANGES THE POLICY. PLEASE READ IT CAREFULLY.

**WAIVER OF TRANSFER OF RIGHTS OF RECOVERY
AGAINST OTHERS TO US (WAIVER OF SUBROGATION)**

This endorsement modifies insurance provided under the following:

AUTO DEALERS COVERAGE FORM
BUSINESS AUTO COVERAGE FORM
MOTOR CARRIER COVERAGE FORM

With respect to coverage provided by this endorsement, the provisions of the Coverage Form apply unless modified by the endorsement.

SCHEDULE

Name(s) Of Person(s) Or Organization(s):

Any person or organization for whom you perform work under a written contract if the contract requires you to obtain this agreement from us, but only if the contract is executed prior to the injury or damage occurring.

Premium: \$ INCL

Information required to complete this Schedule, if not shown above, will be shown in the Declarations.

**The Transfer Of Rights Of Recovery Against
Others To Us condition does not apply to the
person(s) or organization(s) shown in the Schedule,
but only to the extent that subrogation is waived prior
to the "accident" or the "loss" under a contract with
that person or organization.**

TEXAS WAIVER OF OUR RIGHT TO RECOVER FROM OTHERS ENDORSEMENT

This endorsement applies only to the insurance provided by the policy because Texas is shown in Item 3.A. of the Information Page.

We have the right to recover our payments from anyone liable for an injury covered by this policy. We will not enforce our right against the person or organization named in the Schedule, but this waiver applies only with respect to bodily injury arising out of the operations described in the Schedule where you are required by a written contract to obtain this waiver from us.

This endorsement shall not operate directly or indirectly to benefit anyone not named in the Schedule.

The premium for this endorsement is shown in the Schedule.

Schedule

1. ☐ Specific Waiver

Name of person or organization

☒ Blanket Waiver

Any person or organization for whom the Named Insured has agreed by written contract to furnish this waiver.

2. Operations:

All Texas operations

3. Premium:

The premium charge for this endorsement shall be 2 percent of the premium developed on payroll in connection with work performed for the above person(s) or organization(s) arising out of the operations described.

4. Advance Premium:

Issued by Liberty Insurance Corporation 21814

For attachment to Policy No. WA7690460237019

Effective Date

Premium \$

Issued to Coburn Supply Company, Inc.

WAIVER OF OUR RIGHT TO RECOVER FROM OTHERS ENDORSEMENT

We have the right to recover our payments from anyone liable for an injury covered by this policy. We will not enforce our right against the person or organization named in the Schedule. (This agreement applies only to the extent that you perform work under a written contract that requires you to obtain this agreement from us.)

This agreement shall not operate directly or indirectly to benefit anyone not named in the Schedule.

Schedule

Where required by contract or written agreement prior to loss and allowed by law

In the states of Alabama, Mississippi, the premium charge is 2% of the total manual premium, subject to a minimum premium of \$100 per policy.

In the state of Louisiana, the premium charge is 2% of the total standard premium, subject to a minimum premium of \$250 per policy.

In the state of Tennessee, the premium charge is 2% of the total manual premium, subject to a minimum premium of \$250 per policy.

Issued by Liberty Insurance Corporation 21814

For attachment to Policy No. WA76904670237019

Effective Date

Premium \$

Issued to Coburn Supply Company, Inc.



JEFFERSON PARISH

DEPARTMENT OF PURCHASING

CYNTHIA LEE SHENG
PARISH PRESIDENT

RENNY SIMNO
DIRECTOR

March 4, 2020

ADDENDUM # 1

Bid No.: 50-00129919

Bid Opening Date: 3/12/2020

For: One year contract for supply of clamps, saddles & sleeves for the Jefferson Parish Department of Public Works- Water & all Agencies & Municipalities.

**REMOVE FROM THE INVITATION TO BID PAGES 6 THRU 11.
REPLACE WITH ATTACHED REVISED AS PER ADDENDUM # 1 PAGES.**

Two line items have been corrected.
Item # 4 and 29.

Sincerely,

Donna Reamey

Donna Reamey, Buyer II
Jefferson Parish Purchasing Department

Bidders must acknowledge all addenda on the bid form. Bidder acknowledges receipt of this addendum on the bid form as indicated. Failure to do so will result in bid rejection.

This addendum is a part of the contract documents and modifies the original bidding documents and specifications. The contents of this addendum shall be included in the contract documents. Changes made by this addendum shall take precedence over the documents of earlier date.

GENERAL GOVERNMENT BLDG. — 200 DERBIGNY ST., SUITE 4400, GRETNA, LA 70053
OFFICE 504.364.2678

JOSEPH S. YENNI BLDG. — 1221 ELMWOOD PARK BLVD., SUITE 404, JEFFERSON, LA 70123
OFFICE 504.364.2678

EMAIL: PURCHASING@JEFFPARISH.NET WEBSITE: WWW.JEFFPARISH.NET

SUBMITTAL INFORMATION

Repair Clamps - (FS2-xxxx-Length style)

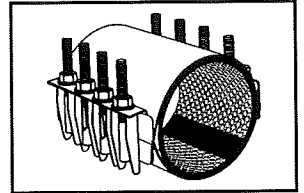

10" TO 16" TWO SECTION WIDER RANGE ALL STAINLESS STEEL REPAIR CLAMPS

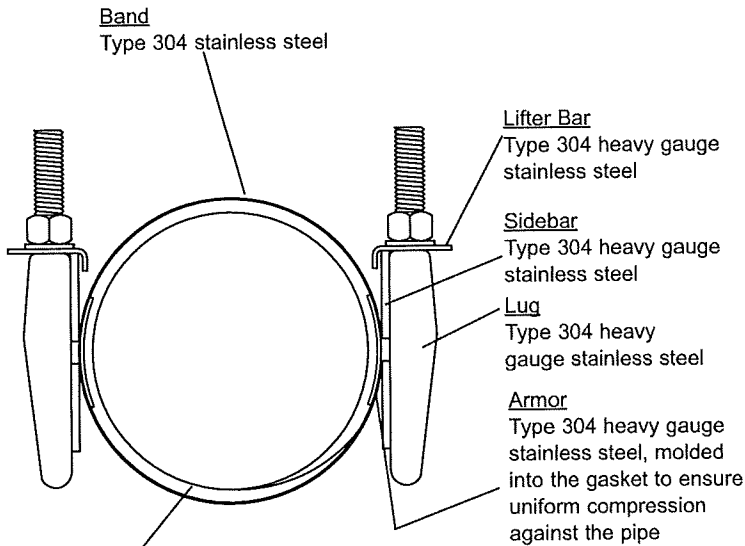

Gasket

SBR per ASTM D2000
Optional NBR (Buna-N) or EPDM

OUTLET THREAD TAP CODE

CC (AWWA) Thread			IP Thread	
THREAD	CODE NUMBER	THREAD	CODE NUMBER	
3/4" CC	-CC3	3/4" IP	-IP3	
1" CC	-CC4	1" IP	-IP4	
1-1/4" CC	-CC5	1-1/4" IP	-IP5	
1-1/2" CC	-CC6	1-1/2" IP	-IP6	
2" CC	-CC7	2" IP	-IP7	

Bolts & Nuts

Type 304 stainless steel nuts and washers per ASTM A193 and A194. Nuts are coated to prevent galling.

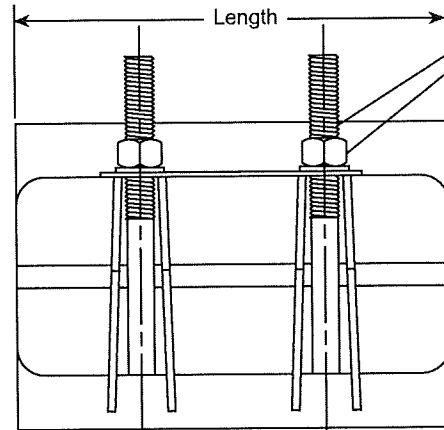

Optional Stainless Taps

Type 304 stainless steel tap TIG welded to band. Available with AWWA, or I.P. threads.

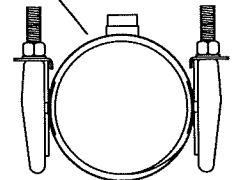

NOM. PIPE SIZE	PIPE O.D. RANGE (IN.)	LENGTH AND APPROXIMATE WEIGHT (LBS.)						BOLT SIZE	BAND THICKNESS	CATALOG NUMBER	✓ SUBMITTED ITEM(S)					
		10"	12.5"	15"	20"	24"	30"									
10"	10.70 - 11.50	18	23	32	41	50	54	5/8" UNC	20 GA.	FS2-1150-Length						
	11.04 - 11.84									FS2-1184-Length						
	11.60 - 12.40									FS2-1240-Length						
12"	12.70 - 13.50	19	25	34	44	54	57			FS2-1350-Length						
	13.14 - 13.94									FS2-1394-Length						
	13.65 - 14.45									FS2-1445-Length						
14"	15.07 - 15.82	22	29	38	50	62	66			FS2-1582-Length						
	15.58 - 16.38									FS2-1638-Length						
15.87 - 16.67	FS2-1667-Length															
15.61 - 17.31	FS2-1731-Length															
17.15 - 17.90	FS2-1790-Length															
17.20 - 18.00	FS2-1800-Length															
18.41 - 19.21	FS2-1921-Length															
Number of Bolts										6	8	8	12	14	18	

FEATURES

- Gasket is SBR per ASTM D2000. NBR (Buna-N) and EPDM are available.
- Optional outlet taps are available for repair of service line pull-outs. Add tap code to end of catalog number.
Example: FS2-1350-125-IP4
- All welds are fully passivated to restore the corrosion resistant characteristics of the stainless steel
- Complies with ANSI/AWWA C230 and certified to ANSI/NSF Standard 61

The Ford Meter Box Company considers the information in this submittal form to be correct at the time of publication. Item and option availability, including specifications, are subject to change without notice. Please verify that your product information is current. Our standard warranty applies.



The Ford Meter Box Company, Inc.

P.O. Box 443, Wabash, Indiana U.S.A. 46992-0443
Phone: 260-563-3171 / Fax: 800-826-3487
Overseas Fax: 260-563-0167
www.fordmeterbox.com

01/16/20

Submitted By:

SUBMITTAL INFORMATION

Brass Saddle For 2" Copper - (S40-xxx style)

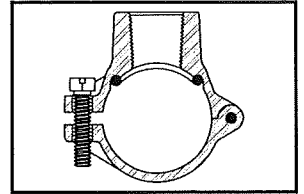

S40 BRASS SADDLE WITH AWWA TAP FOR 2" COPPER TUBING

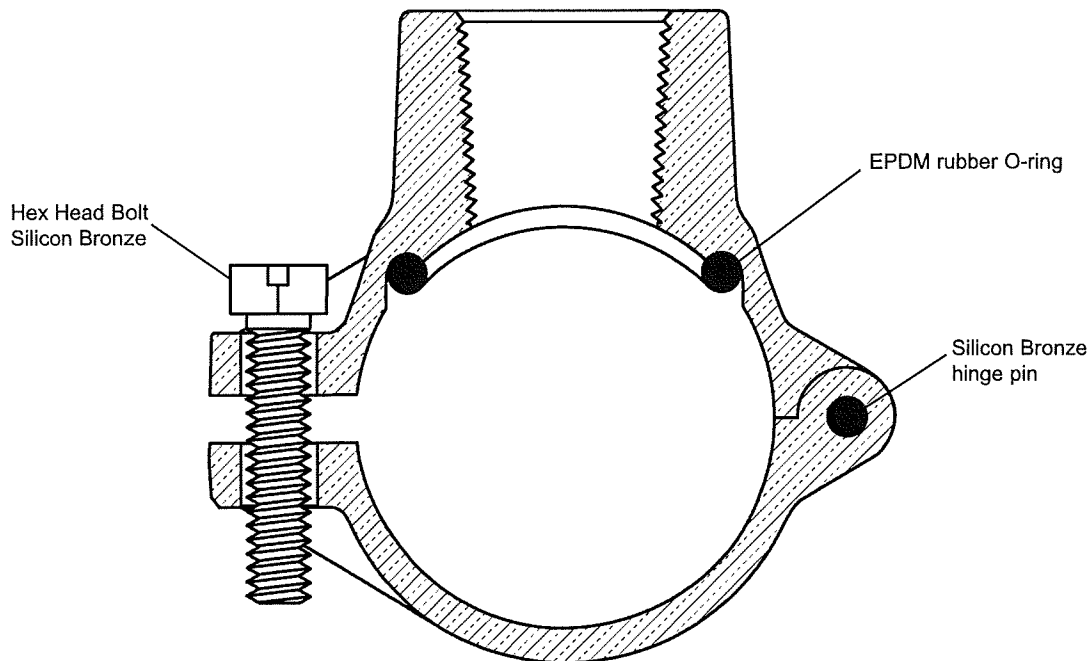

COPPER TUBE SIZE	ACTUAL TUBE O.D.	AWWA TAP SIZE	APPROX. WT. LBS.	CATALOG NUMBER	✓ SUBMITTED ITEM(S)
2"	2.13	1/2"	.9	S40-201	
		3/4"	1.1	S40-203	
		1"	1.4	S40-204	

FEATURES

- All brass conforms to AWWA Standard C800 (ASTM B62 and ASTM B584, UNS NO C83600 - 85-5-5-5).
- Saddle body and strap permanently held together with silicon bronze pin.
- Bolt is 5/16" slotted hex head silicon bronze.
- O-ring is EPDM rubber ASTM D2000.

The Ford Meter Box Company considers the information in this submittal form to be correct at the time of publication. Item and option availability, including specifications, are subject to change without notice. Please verify that your product information is current.



The Ford Meter Box Company, Inc.

P.O. Box 443, Wabash, Indiana U.S.A. 46992-0443
 Phone: 260-563-3171 / Fax: 800-826-3487
 Overseas Fax: 260-563-0167
 www.fordmeterbox.com

01/12/16

Submitted By:

SUBMITTAL INFORMATION

Stainless Steel Saddle - Double Band - (FS323-xxx-Tap style)

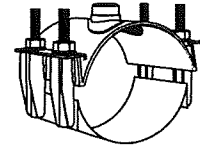

TAPPED STAINLESS STEEL SADDLE

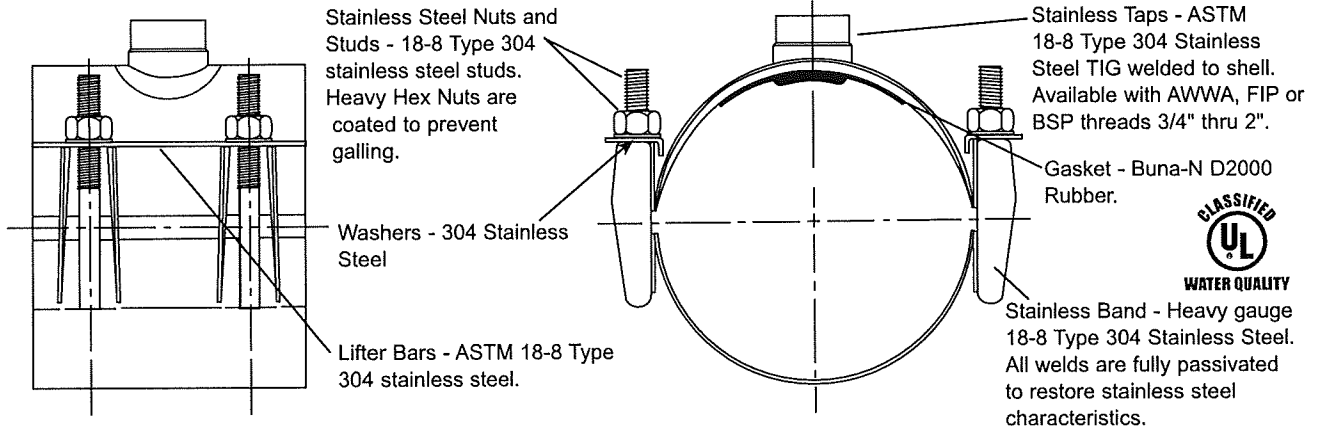

NOM. PIPE SIZE	SADDLE O.D. RANGE	TAP SIZE 3/4" & 1"			TAP SIZE 1-1/4", 1-1/2" & 2"			CATALOG NUMBER	✓ SUBMITTED ITEM(S)
		BAND WIDTH	BOLT SIZE	APPROX. WT. LBS.	BAND WIDTH	BOLT SIZE	APPROX. WT. LBS.		
4"	4.74-5.54	6"	5/8"	5.2	7-1/2"	5/8"	5.7	FS323-554-TAP	
6"	6.40-7.20	6"	5/8"	5.1	7-1/2"	5/8"	5.8	FS323-720-TAP	
8"	8.40-9.20	6"	5/8"	6.3	7-1/2"	5/8"	7.8	FS323-920-TAP	
10"	10.70-11.50	6"	5/8"	7.0	7-1/2"	5/8"	9.0	FS323-1150-TAP	
12"	12.70-13.50	6"	5/8"	9.0	7-1/2"	5/8"	11.0	FS323-1350-TAP	
	14.00-14.80	6"	5/8"		7-1/2"	5/8"		FS323-1480-TAP	
14"	14.95-15.75	6"	5/8"	10.0	7-1/2"	5/8"	12.0	FS323-1575-TAP	
	15.60-16.40	6"	5/8"		7-1/2"	5/8"		FS323-1640-TAP	
	15.75-16.55	6"	5/8"		7-1/2"	5/8"		FS323-1655-TAP	
16"	16.40-17.20	6"	5/8"	10.5	7-1/2"	5/8"	12.5	FS323-1720-TAP	
	17.20-18.00	6"	5/8"		7-1/2"	5/8"		FS323-1800-TAP	
	17.60-18.40	6"	5/8"		7-1/2"	5/8"		FS323-1840-TAP	
	18.00-18.80	6"	5/8"		7-1/2"	5/8"		FS323-1880-TAP	
18"	18.40-19.20	6"	5/8"	10.5	7-1/2"	5/8"	12.5	FS323-1920-TAP	
	18.80-19.60	6"	5/8"		7-1/2"	5/8"		FS323-1960-TAP	
	19.20-20.00	6"	5/8"		7-1/2"	5/8"		FS323-2000-TAP	

OUTLET TAP CODE

CC (AWWA) THREAD			IP THREAD		
THREAD	CODE No.	✓ SUBMITTED ITEM(S)	THREAD	CODE No.	✓ SUBMITTED ITEM(S)
3/4" CC	CC3		3/4" IP	IP3	
1" CC	CC4		1" IP	IP4	
1-1/4" CC	CC5		1-1/4" IP	IP5	
1-1/2" CC	CC6		1-1/2" IP	IP6	
2" CC	CC7		2" IP	IP7	

To Order: Select the catalog number for the desired pipe range and complete the catalog number by adding the outlet thread tap code. Example: A double band saddle for 9.05 O.D. pipe with a 3/4" CC thread would be FS323-920-CC3.

FEATURES

- Body, Bands and threaded studs are made of 18-8 Type 304 stainless steel
- All welds are fully passivated for corrosion resistance
- Coined body for gasket retention
- Buna-N rubber pad gasket per (ASTM D2000) with raised compression seal
- Rated for 250 psi working pressure
- UL Classified to ANSI/NSF Standard 61

The Ford Meter Box Company considers the information in this submittal form to be correct at the time of publication. Item and option availability, including specifications, are subject to change without notice. Please verify that your product information is current.



The Ford Meter Box Company, Inc.
P.O. Box 443, Wabash, Indiana U.S.A. 46992-0443
Phone: 260-563-3171 / Fax: 800-826-3487
Overseas Fax: 260-563-0167
www.fordmeterbox.com

07/09/15

Submitted By: