

DATE: 1/11/2018
BID NO.: 50-00121916

INVITATION TO BID
THIS IS NOT AN ORDER

Page: 4

JEFFERSON PARISH

PURCHASING DEPARTMENT
P.O. BOX 9
GRETN, LA. 70054-0009
504-364-2678

VENDOR:

BUYER: SFOLSE

As per LSA-RS 47:301 et seq., all governmental bodies are excluded from payment of sales taxes to any Louisiana taxing body. Quotations shall be based on F.O.B. Agency warehouse or jobsite, anywhere within the Parish as designated by the Purchasing Department.

JEFFERSON PARISH reserves the right to cancel all or any part of an order if not shipped promptly. No charges will be allowed for parking or cartage unless specified in quotation. The order must not be filled at a higher price than quoted. JEFFERSON PARISH reserves the right to cancel at any time and for any reason by issuing a THIRTY (30) day written notice to the contractor.

JEFFERSON PARISH is expecting all products to be new and all work to be done in workman-like manner, according to standard practices. Any deviations or alteration from the specifications must be indicated on the bid form for each item and upon request, product data for same must be submitted by the time specified by the Purchasing Department.

DELIVERY: FOB JEFFERSON PARISH

INDICATE DELIVERY DATE ON EQUIPMENT AND SUPPLIES

7-10 DAYS

INDICATE STARTING TIME (IN DAYS) FOR CONSTRUCTION WORK

INDICATE COMPLETION TIME (IN DAYS) FOR CONSTRUCTION WORK

In the event that addenda are issued with this bid, bidders MUST acknowledge all addenda on the bid form. Bidder must acknowledge receipt of an addendum on the bid form as indicated. Failure to acknowledge any addendum on the bid form will result in bid rejection.

Acknowledge Receipt of Addenda: NUMBER: #1 1/18
NUMBER: _____
NUMBER: _____
NUMBER: _____

LOUISIANA CONTRACTOR'S LICENSE NO.: (if applicable) _____

*** ALL BIDDERS MUST COMPLETE SECTION BELOW ***

FIRM NAME: <u>Cmsco</u>	
SIGNATURE: (Must be signed here) <u>[Signature]</u>	TITLE: <u>SALES</u>
PRINT OR TYPE NAME: <u>JEFF DEVILLER</u>	
ADDRESS: <u>1840 LGA ROAD</u>	
CITY, STATE: <u>METairie, LA</u>	ZIP: <u>70001</u>
TELEPHONE: <u>(504) 835-7319</u>	FAX: <u>(504) 832-0820</u>
EMAIL ADDRESS: <u>JEFF@Cmscocom.com</u>	

TOTAL PRICE OF ALL BID ITEMS: \$ 7452.80

DATE: 1/11/2018

INVITATION TO BID FROM JEFFERSON PARISH - continued

Page: 5

BID NO.: 50-00121916

SEALED BID

ITEM NUMBER	QUANTITY	U/M	DESCRIPTION OF ARTICLES	UNIT PRICE QUOTED	TOTALS
			STOCK SUPPLIES FOR THE JEFFERSON PARISH WB PUBLIC WORKS ADMINISTRATION DIVISION		
1	1.00	EA	0010 - CLAMP, DOUBLE BAND, 12 IN (FCC), 20 IN WIDTH, O.D. RANGE 13.95 IN- 14.75 IN, T SK# 00-0166800 <i>P2-1465-20</i>	<i>321-</i>	<i>321-</i>
2	20.00	EA	0020 - CLAMP, PIPE REPAIR, 8 INCH X 15 INCH LONG, SINGLE BAND, ALL STAINLESS STEEL, O.D. RANGE 08.99- 09.39, BUNA FULL FACED GASKET, DOMESTIC, FORD #FS1-939 X 15-N SK# 00-0165500	<i>104.79</i>	<i>2095.80</i>
3	4.00	EA	0030 - NUT, OPERATING (THREADED), 1-1/2 IN PENTAGON, 5-1/4 IN MUELLER IMPROVED/ CENTURION (FOR MODELS BEFORE 1987) CATALOG #A-423, PART #175234, ITEM #A-1 SK# 00-0330000	<i>N/B</i>	<i>—</i>
4	4.00	EA	0040 - NUT, HOLD DOWN, 5-1/4 IN MUELLER IMPROVED/CENTURION (FOR MODELS BEFORE 1987) CATALOG #A-423, PART #281951, ITEM #A-4 SK# 00-0330030	<i>N/B</i>	<i>—</i>
5	3.00	EA	0050 - PLATE, UPPER, 5-1/4 IN MUELLER IMPROVED (FOR MODELS BEFORE 1972 "OLD STYLE") CATALOG #A-24015, ITEM #H-83, PART #180001 SK# 00-0342600	<i>N/B</i>	<i>—</i>
6	400.00	LF	0060 - PIPE, PVC, C-900, 8 INCH X 20 FT LONG, CLASS 150 PRESSURE RATING, BELL X SPIGOT, GASKETED JOINT, SK# 00-0691180	<i>6.92</i>	<i>2768-</i>
7	60.00	LF	0070 - PIPE, PVC, C-905, CLASS 150 PRESSURE RATING, BELL X SPIGOT, GASKETED JOINT, 14 IN X 20 FT LONG SK# 00-0691210	<i>16.80</i>	<i>1008-</i>
8	10.00	EA	0080 - VALVE, GATE, 2 INCH FEMALE IRON PIPE THREAD, NO LEAD BRONZE ALLOY WITH MARKINGS, NON-RISING STEM, 200 PSI RATED , NIBCO #T-113-LF, SK# 00-062030A	<i>126-</i>	<i>1260-</i>

SUBMITTAL INFORMATION

Repair Clamps - (F2-xxxx-length style)

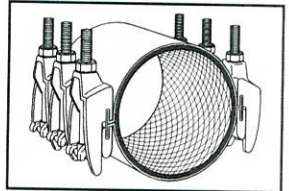

10" AND 12" TWO SECTION STAINLESS STEEL REPAIR CLAMPS WITH DUCTILE IRON LUGS

Band
18-8 type 304 stainless steel

Optional Stainless Taps
18-8 type 304 stainless steel TIG welded to band. Available with AWWA, or I.P. threads.

Lugs
Ductile Iron per ASTM A536
Finish: Standard Shop Coat
Note: Lug set on one side of clamp will be closed style. Lug set on other side will consist of one open and one closed style.



Length

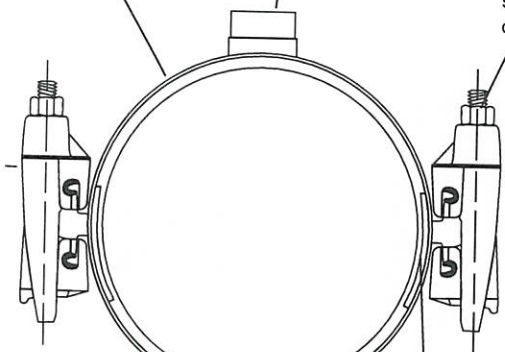

Nuts and Bolts
Low alloy steel per ASTM A242 and AWWA C111/A21.11

Optional
304 Stainless Steel Bolts and Nuts

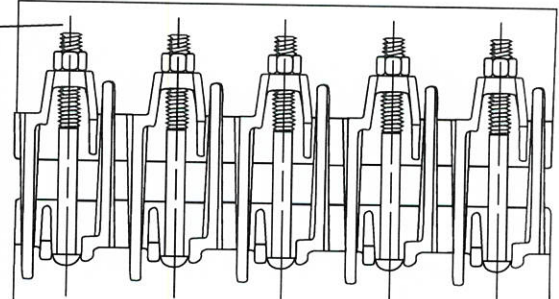

OUTLET THREAD TAP CODE

CC (AWWA) Thread		IP Thread	
THREAD	CODE NUMBER	THREAD	CODE NUMBER
3/4" CC	-CC3	3/4" IP	-IP3
1" CC	-CC4	1" IP	-IP4
1-1/4" CC	-CC5	1-1/4" IP	-IP5
1-1/2" CC	-CC6	1-1/2" IP	-IP6
2" CC	-CC7	2" IP	-IP7

Gasket

Gridded Virgin SBR compounded for water service, per ASTM D2000. Buna-N, Nitrile, is optional.

Armors

Heavy gage 18-8 type 304 stainless steel, are mold bonded into the gasket to insure uniform compression against the pipe.

NOM. PIPE SIZE	PIPE O.D. RANGE	LENGTH AND APPROXIMATE WEIGHT (LBS.)						BOLT SIZE	BAND THICKNESS	CATALOG NUMBER ADD LENGTH	✓ SUBMITTED ITEM(S)
		7.5"	10"	12.5"	15"	20"	30"				
10"	10.70 - 11.50	24	30	42	46	69	98	5/8" x 6-1/2"	20 GA	F2-1150-	
	10.72 - 11.72									F2-1172-	
	11.04 - 11.84									F2-1184-	
	11.60 - 12.40									F2-1240-	
*10" Special	11.04 - 12.24	X	48	X	71	95	144	3/4" x 8-1/2"	18 GA	F2W-1224-	
12"	12.70 - 13.50	27	30	44	47	70	100	5/8" x 6-1/2"	20 GA	F2-1350-	
	12.72 - 13.92									F2-1392-	
	13.14 - 13.94									F2-1394-	
	13.65 - 14.45									F2-1445-1465	
*12" Special	13.14 - 14.34	X	50	X	75	98	149	3/4" x 8-1/2"	18 GA	F2W-1434-	
Number of Bolts		6	8	10	12	16	18				

FEATURES

- Drop-in bolt design allows bolts to remain attached - no loose parts to lose in the ditch
- Optional Outlet Taps are available for repair of service line pull-outs. Add tap code to Catalog Number
- All welds are fully passivated to restore corrosion resistant characteristics of stainless steel
- Removable Lugs are standard *(except 10" Special and 12" Special - removable lugs are optional)
- UL Classified to ANSI/NSF Standard 61

The Ford Meter Box Company considers the information in this submittal form to be correct at the time of publication. Item and option availability, including specifications, are subject to change without notice. Please verify that your product information is current.



The Ford Meter Box Company, Inc.

P.O. Box 443, Wabash, Indiana U.S.A. 46992-0443
Phone: 260-563-3171 / Fax: 800-826-3487
Overseas Fax: 260-563-0167
www.fordmeterbox.com

05/18/15

Submitted By: