

AFFIDAVIT
Employment Status Verification

STATE OF LOUISIANA
PARISH OF JEFFERSON

BEFORE ME, the undersigned authority, personally came and appeared,

Carl A. Deroche, Jr., who after being duly sworn, deposed and said that he/she is
the fully authorized President of Fluid Process & Pumps, LLC

(hereinafter referred to as bidder), the party who submitted a bid for 4" goulds ws5032d4,

Bid Number 50-00102823 and said bidder further said:

- (1) That bidder is registered and participates in a status verification system to verify that all employees in the State of Louisiana are legal citizens of the United States or are legal aliens.
- (2) That bidder shall continue, during the term of the contract, to utilize a status verification system to verify the legal status of all new employees in the state of Louisiana.
- (3) That bidder shall require all subcontractors to submit to the bidder a sworn affidavit verifying compliance with statements (1) and (2).



Signature of Affiant
Carl A. Deroche, Jr.

SWORN TO AND SUBSCRIBED
BEFORE ME ON THIS 6th
DAY OF FEBRUARY, 2012.



NOTARY PUBLIC

Alan Emerman, ID # 36648- For Life

12/15/2011

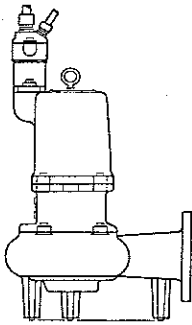

Performance Curve

S4N/S4NX

RPM: **1750**

Discharge: **4"**

Solids: **3"**

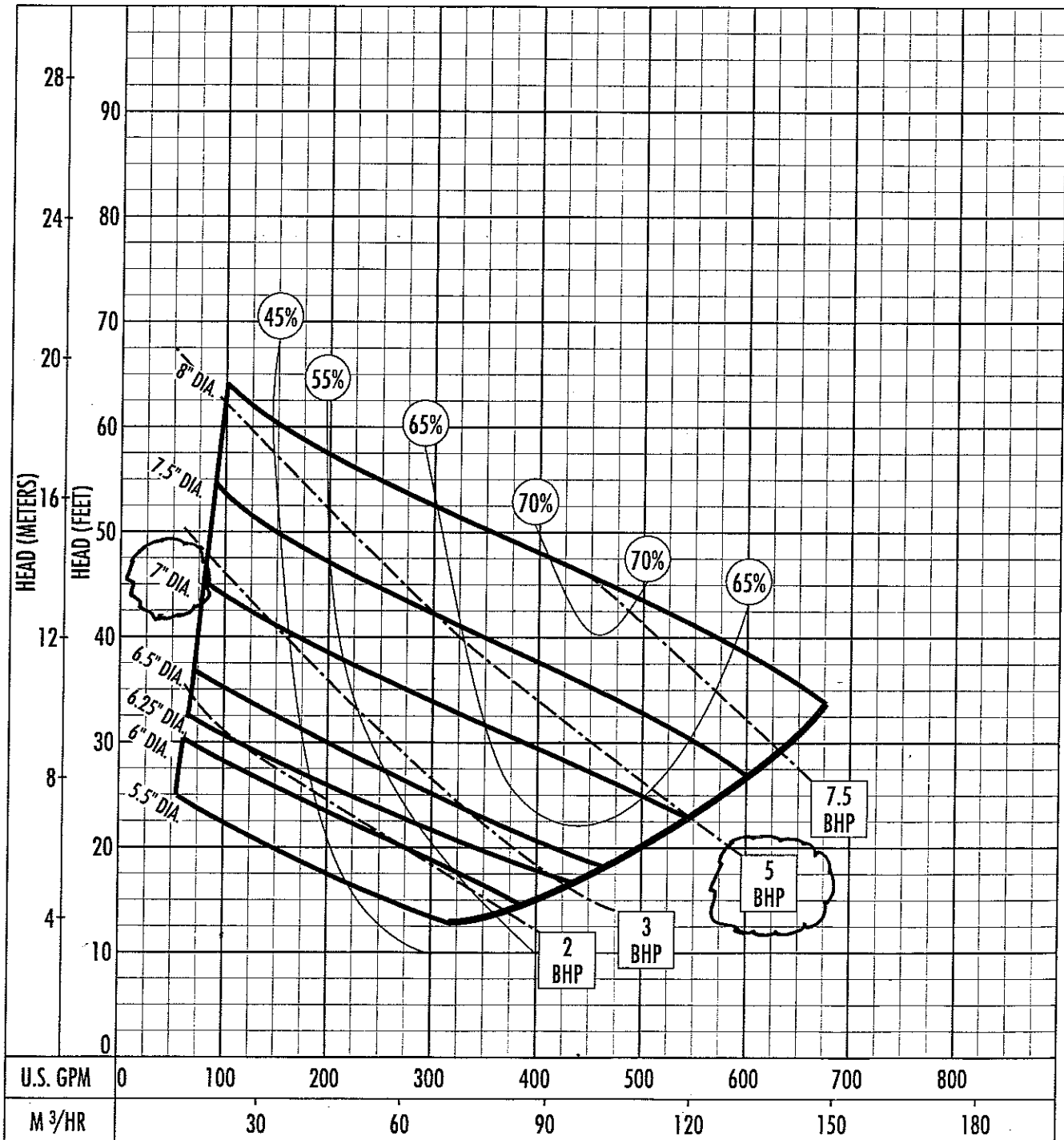

The curves reflect maximum performance characteristics without exceeding full load (Nameplate) horsepower. All pumps have a service factor of 1.2. Operation is recommended in the bounded area with operational point within the curve limit. Performance curves are based on actual tests with clear water at 70° F. and 1280 feet site elevation.

Conditions of Service:

GPM: _____ TDH: _____

Dimensional Data

S4N/S4NX

Section **NON-CLOG** Page **209**

Dated **FEBRUARY 1995**

Supersedes **SEPTEMBER 1993**

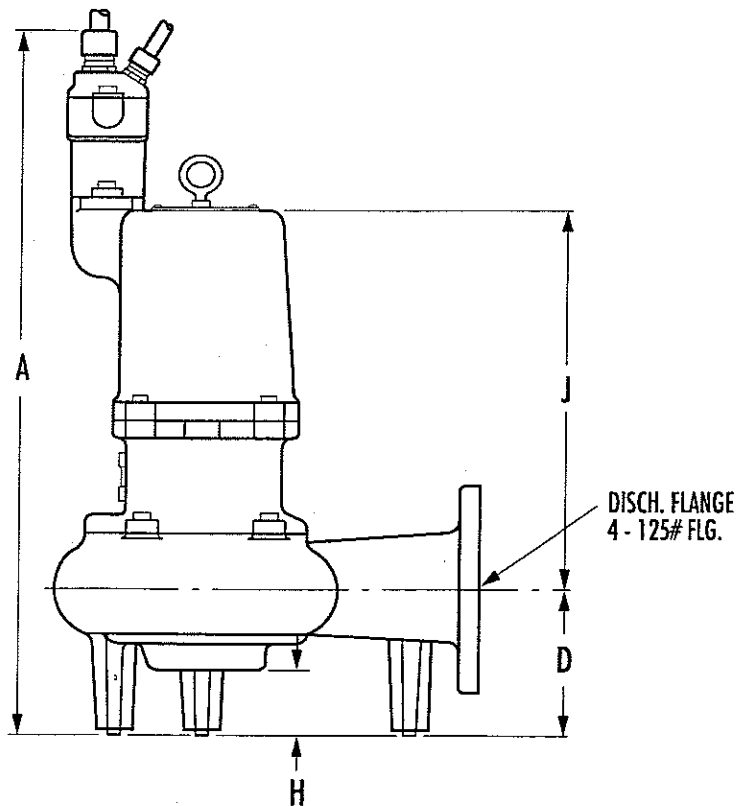
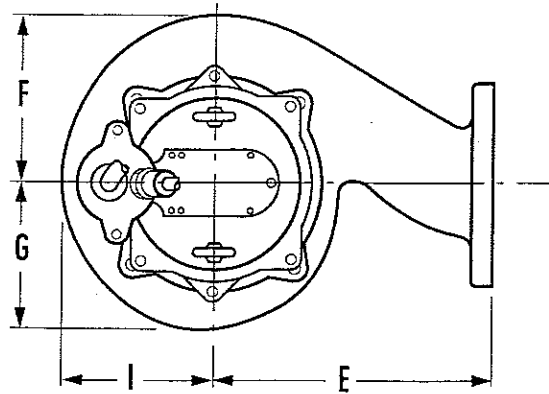

S4NX illustrated above

	A	D	E	F	G	H	I	J
S4N	28-9/16	6-1/2	12-1/2	7-9/16	6-3/8	3-1/8	6-15/16	15-7/16

ALL DIMENSIONS IN INCHES

NOTE: CASTING DIMENSIONS MAY VARY $\pm 1/8"$