

TO: JEFFERSON PARISH
PURCHASING DEPT
200 DERBIGNY ST. SUITE 4400
GRETN, LA 70053
(Owner to provide name and address of owner)

BID FOR: TWO (2) YEAR PRE-PLACED CONTRAC
WATER LINE POINT REPAIRS, TO BE
FOR EMERGENCY REPAIRS, FOR THE
PARISH DEPARTMENT OF WATER
(Owner to provide name of project and
other identifying information)

The undersigned bidder hereby declares and represents that she/he; a) has carefully examined and understands the Bidding Documents, b) has not received, relied on, or based his bid on any verbal instructions contrary to the Bidding Documents or any addenda, c) has personally inspected and is familiar with the project site, and hereby proposes to provide all labor, materials, tools, appliances and facilities as required to perform, in a workmanlike manner, all work and services for the construction and completion of the referenced project, all in strict accordance with the Bidding Documents prepared by: Jefferson Parish

(Owner to provide name of entity preparing bidding documents.) and dated: 2-27-2024
OFFIC

Bidders must acknowledge all addenda. The Bidder acknowledges receipt of the following ADDENDA: (Enter the number the Designer has assigned to each of the addenda that the Bidder is acknowledging) Add. 1 (02/05/24)

TOTAL BASE BID: For all work required by the Bidding Documents (including any and all unit prices designated "Base Bid" * but not alternates) the sum of:

Fourteen million five hundred thirty four thousand Dollars (\$) 14,534,366.00
three hundred sixty six dollars and no cents

ALTERNATES: For any and all work required by the Bidding Documents for Alternates including any and all unit prices designated as alternates in the unit price description.

Alternate No. 1 (Owner to provide description of alternate and state whether add or deduct) for the lump sum of:

N/A Dollars (\$) N/A

Alternate No. 2 (Owner to provide description of alternate and state whether add or deduct) for the lump sum of:

N/A Dollars (\$) N/A

Alternate No. 3 (Owner to provide description of alternate and state whether add or deduct) for the lump sum of:

N/A Dollars (\$) N/A

NAME OF BIDDER: FLEMING CONSTRUCTION COMPANY, L.L.C.

ADDRESS OF BIDDER: 23 EAST AIRLINE DRIVE, KENNER, LA 70062

LOUISIANA CONTRACTOR'S LICENSE NUMBER: 935

NAME OF AUTHORIZED SIGNATORY OF BIDDER: JANA FLEMING KATZ

TITLE OF AUTHORIZED SIGNATORY OF BIDDER: MEMBER

SIGNATURE OF AUTHORIZED SIGNATORY OF BIDDER **: Jana Fleming Katz

DATE: 2-27-2024

JANA FLEMING KATZ, MEMBER

THE FOLLOWING ITEMS ARE TO BE INCLUDED WITH THE SUBMISSION OF THIS LOUISIANA UNIFORM PUBLIC WORK BID FORM:

* The Unit Price Form shall be used if the contract includes unit prices. Otherwise it is not required and need not be included with the form. The number of unit prices that may be included is not limited and additional sheets may be included if needed.

** **A CORPORATE RESOLUTION OR WRITTEN EVIDENCE** of the authority of the person signing the bid for the public work as prescribed by LA-R.S. 38:2218 (B)(5).

BID SECURITY in the form of a bid bond, certified check or cashier's check as prescribed by LA-R.S. 38:2218.(A) is attached to and made a part of this bid.

LOUISIANA UNIFORM PUBLIC WORK BID FORM
UNIT PRICE FORM

Bid# 50-00144288

TO: JEFFERSON PARISH
PURCHASING DEPT
200 DERBIGNY ST. SUITE 4400
GRETN, LA 70053
(Owner to provide name and
address of owner)

**TWO (2) YEAR PRE-PLACED CONTRACT FOR
WATER LINE POINT REPAIRS, TO BE USED
FOR EMERGENCY REPAIRS, FOR THE JEFFERSON
PARISH DEPARTMENT OF WATER**

(Owner to provide name of project
and other identifying information)

UNIT PRICES: This form shall be used for any and all work required by the Bidding Documents and described as unit prices.
Amounts shall be stated in figures and only in figures.

DESCRIPTION:	<input checked="" type="checkbox"/> Base Bid	0010 - INSTALLING 3/4 IN., 1 IN. OR 2 IN. POLYETHYLENE (PVC) PIPE (0 FT - 3 FT DEEP BEYOND THE SCOPE OF THE METER INSTALLATION		
	<input type="checkbox"/> Alt. #			
REF NO.	QUANTITY	UNIT OF MEASURE	UNIT PRICE	UNIT PRICE EXTENSION (Quantity times Unit Price)
	500.00	LF	100.00	50,000.00

DESCRIPTION:	<input checked="" type="checkbox"/> Base Bid	0020 - REPAIR 2 IN. WATER LINE WITH MANIFOLD CONNECTION, WHICH WILL BE PAID AT THE RATE OF 2 IN. LINE REPAIR (DETAIL NUMBER 3.1)		
	<input type="checkbox"/> Alt. #			
REF NO.	QUANTITY	UNIT OF MEASURE	UNIT PRICE	UNIT PRICE EXTENSION (Quantity times Unit Price)
	20.00	EA	3,000.00	60,000.00

DESCRIPTION:	<input checked="" type="checkbox"/> Base Bid	0030 - REPAIR 4 IN. - 6 IN. WATER MAIN (DETAIL NUMBER 3.1)		
	<input type="checkbox"/> Alt. #			
REF NO.	QUANTITY	UNIT OF MEASURE	UNIT PRICE	UNIT PRICE EXTENSION (Quantity times Unit Price)
	200.00	EA	6,500.00	1,300,000.00

DESCRIPTION:	<input checked="" type="checkbox"/> Base Bid	0040 - REPAIR 8 IN. WATER MAIN (DETAIL NUMBER 3.1)		
	<input type="checkbox"/> Alt. #			
REF NO.	QUANTITY	UNIT OF MEASURE	UNIT PRICE	UNIT PRICE EXTENSION (Quantity times Unit Price)
	100.00	EA	8,500.00	850,000.00

DESCRIPTION:	<input checked="" type="checkbox"/> Base Bid	0050 - REPAIR 10 IN. WATER MAIN (DETAIL NUMBER 3.1)		
	<input type="checkbox"/> Alt. #			
REF NO.	QUANTITY	UNIT OF MEASURE	UNIT PRICE	UNIT PRICE EXTENSION (Quantity times Unit Price)
	2.00	EA	8,500.00	17,000.00

DESCRIPTION:	<input checked="" type="checkbox"/> Base Bid	0060 - REPAIR 12 IN. WATER MAIN (DETAIL NUMBER 3.1)		
	<input type="checkbox"/> Alt. #			
REF NO.	QUANTITY	UNIT OF MEASURE	UNIT PRICE	UNIT PRICE EXTENSION (Quantity times Unit Price)
	50.00	EA	8,500.00	425,000.00

DESCRIPTION:	<input checked="" type="checkbox"/> Base Bid	0070 - REPAIR 14 IN. WATER MAIN (DETAIL NUMBER 3.1)		
	<input type="checkbox"/> Alt. #			
REF NO.	QUANTITY	UNIT OF MEASURE	UNIT PRICE	UNIT PRICE EXTENSION (Quantity times Unit Price)
	5.00	EA	8,500.00	42,500.00

DESCRIPTION:	<input checked="" type="checkbox"/> Base Bid	0080 - REPAIR 16 IN. WATER MAIN (DETAIL NUMBER 3.1)		
	<input type="checkbox"/> Alt. #			
REF NO.	QUANTITY	UNIT OF MEASURE	UNIT PRICE	UNIT PRICE EXTENSION (Quantity times Unit Price)
	5.00	EA	8,500.00	42,500.00

Wording for "DESCRIPTION" is to be provided by the Owner.
All quantities are estimated. The contractor will be paid based upon actual quantities as verified by the Owner.

LOUISIANA UNIFORM PUBLIC WORK BID FORM
UNIT PRICE FORM

Bid# 50-00144288

TO: JEFFERSON PARISH
PURCHASING DEPT
200 DERBIGNY ST. SUITE 4400
GRETN, LA 70053
(Owner to provide name and
address of owner)

TWO (2) YEAR PRE-PLACED CONTRACT FOR
WATER LINE POINT REPAIRS, TO BE USED
FOR EMERGENCY REPAIRS, FOR THE JEFFERSON
PARISH DEPARTMENT OF WATER

(Owner to provide name of project
and other identifying information)

UNIT PRICES: This form shall be used for any and all work required by the Bidding Documents and described as unit prices.
Amounts shall be stated in figures and only in figures.

DESCRIPTION:	<input checked="" type="checkbox"/> Base Bid 0090 - REPAIR 18 IN. WATER MAIN (DETAIL NUMBER 3.1)			
	<input type="checkbox"/> Alt. # _____			
REF. NO.	QUANTITY	UNIT OF MEASURE	UNIT PRICE	UNIT PRICE EXTENSION (Quantity times Unit Price)
	1.00	EA	8,500.00	8,500.00

DESCRIPTION:	<input checked="" type="checkbox"/> Base Bid 0100 - REPAIR 20 IN. WATER MAIN (DETAIL NUMBER 3.1)			
	<input type="checkbox"/> Alt. # _____			
REF. NO.	QUANTITY	UNIT OF MEASURE	UNIT PRICE	UNIT PRICE EXTENSION (Quantity times Unit Price)
	1.00	EA	10,500.00	10,500.00

DESCRIPTION:	<input checked="" type="checkbox"/> Base Bid 0110 - REPAIR 24 IN. WATER MAIN (DETAIL NUMBER 3.1)			
	<input type="checkbox"/> Alt. # _____			
REF. NO.	QUANTITY	UNIT OF MEASURE	UNIT PRICE	UNIT PRICE EXTENSION (Quantity times Unit Price)
	1.00	EA	10,500.00	10,500.00

DESCRIPTION:	<input checked="" type="checkbox"/> Base Bid 0120 - REPAIR 30 IN. WATER MAIN (DETAIL NUMBER 3.1)			
	<input type="checkbox"/> Alt. # _____			
REF. NO.	QUANTITY	UNIT OF MEASURE	UNIT PRICE	UNIT PRICE EXTENSION (Quantity times Unit Price)
	3.00	EA	10,500.00	31,500.00

DESCRIPTION:	<input checked="" type="checkbox"/> Base Bid 0130 - REPAIR 36 IN. WATER MAIN (DETAIL NUMBER 3.1)			
	<input type="checkbox"/> Alt. # _____			
REF. NO.	QUANTITY	UNIT OF MEASURE	UNIT PRICE	UNIT PRICE EXTENSION (Quantity times Unit Price)
	3.00	EA	12,000.00	36,000.00

DESCRIPTION:	<input checked="" type="checkbox"/> Base Bid 0140 - REPAIR 16 IN. P.C.C.P. WATER MAIN BY POINT REPAIR (DETAIL NUMBER 3.3)			
	<input type="checkbox"/> Alt. # _____			
REF. NO.	QUANTITY	UNIT OF MEASURE	UNIT PRICE	UNIT PRICE EXTENSION (Quantity times Unit Price)
	1.00	EA	6,000.00	6,000.00

DESCRIPTION:	<input checked="" type="checkbox"/> Base Bid 0150 - REPAIR 18 IN. P.C.C.P. WATER MAIN BY POINT REPAIR (DETAIL NUMBER 3.3)			
	<input type="checkbox"/> Alt. # _____			
REF. NO.	QUANTITY	UNIT OF MEASURE	UNIT PRICE	UNIT PRICE EXTENSION (Quantity times Unit Price)
	1.00	EA	2,000.00	2,000.00

DESCRIPTION:	<input checked="" type="checkbox"/> Base Bid 0160 - REPAIR 20 IN. P.C.C.P. WATER MAIN BY POINT REPAIR (DETAIL NUMBER 3.3)			
	<input type="checkbox"/> Alt. # _____			
REF. NO.	QUANTITY	UNIT OF MEASURE	UNIT PRICE	UNIT PRICE EXTENSION (Quantity times Unit Price)
	1.00	EA	2,000.00	2,000.00

Wording for "DESCRIPTION" is to be provided by the Owner.
All quantities are estimated. The contractor will be paid based upon actual quantities as verified by the Owner.

LOUISIANA UNIFORM PUBLIC WORK BID FORM
UNIT PRICE FORM

Bid# 50-00144288

TO: JEFFERSON PARISH
PURCHASING DEPT
200 DERBIGNY ST. SUITE 4400
GRETN, LA 70053
(Owner to provide name and
address of owner)

TWO (2) YEAR PRE-PLACED CONTRACT FOR
WATER LINE POINT REPAIRS, TO BE USED
FOR EMERGENCY REPAIRS, FOR THE JEFFERSON
PARISH DEPARTMENT OF WATER
(Owner to provide name of project
and other identifying information)

UNIT PRICES: This form shall be used for any and all work required by the Bidding Documents and described as unit prices.
Amounts shall be stated in figures and only in figures.

DESCRIPTION:	<input checked="" type="checkbox"/> Base Bid	0170 - REPAIR 24 IN. P.C.C.P. WATER MAIN BY POINT REPAIR (DETAIL NUMBER 3.3)			
	<input type="checkbox"/> Alt. #				
REF NO.	QUANTITY	UNIT OF MEASURE	UNIT PRICE	UNIT PRICE EXTENSION (Quantity times Unit Price)	
	1.00	EA	16,000.00	16,000.00	

DESCRIPTION:	<input checked="" type="checkbox"/> Base Bid	0180 - REPAIR 30 IN. P.C.C.P. WATER MAIN BY POINT REPAIR (DETAIL NUMBER 3.3)			
	<input type="checkbox"/> Alt. #				
REF NO.	QUANTITY	UNIT OF MEASURE	UNIT PRICE	UNIT PRICE EXTENSION (Quantity times Unit Price)	
	1.00	EA	16,000.00	16,000.00	

DESCRIPTION:	<input checked="" type="checkbox"/> Base Bid	0190 - REPAIR 36 IN. P.C.C.P. WATER MAIN BY POINT REPAIR (DETAIL NUMBER 3.3)			
	<input type="checkbox"/> Alt. #				
REF NO.	QUANTITY	UNIT OF MEASURE	UNIT PRICE	UNIT PRICE EXTENSION (Quantity times Unit Price)	
	1.00	EA	16,000.00	16,000.00	

DESCRIPTION:	<input checked="" type="checkbox"/> Base Bid	0200 - REPAIR 42 IN. P.C.C.P. WATER MAIN BY POINT REPAIR (DETAIL NUMBER 3.3)			
	<input type="checkbox"/> Alt. #				
REF NO.	QUANTITY	UNIT OF MEASURE	UNIT PRICE	UNIT PRICE EXTENSION (Quantity times Unit Price)	
	1.00	EA	16,000.00	16,000.00	

DESCRIPTION:	<input checked="" type="checkbox"/> Base Bid	0210 - REPAIR 48 IN. P.C.C.P. WATER MAIN BY POINT REPAIR (DETAIL NUMBER 3.3)			
	<input type="checkbox"/> Alt. #				
REF NO.	QUANTITY	UNIT OF MEASURE	UNIT PRICE	UNIT PRICE EXTENSION (Quantity times Unit Price)	
	1.00	EA	16,000.00	16,000.00	

DESCRIPTION:	<input checked="" type="checkbox"/> Base Bid	0220 - REPAIR 54 IN. P.C.C.P. WATER MAIN BY POINT REPAIR (DETAIL NUMBER 3.3)			
	<input type="checkbox"/> Alt. #				
REF NO.	QUANTITY	UNIT OF MEASURE	UNIT PRICE	UNIT PRICE EXTENSION (Quantity times Unit Price)	
	1.00	EA	16,000.00	16,000.00	

DESCRIPTION:	<input checked="" type="checkbox"/> Base Bid	0230 - REPAIR 60 IN. P.C.C.P. WATER MAIN BY POINT REPAIR (DETAIL NUMBER 3.3)			
	<input type="checkbox"/> Alt. #				
REF NO.	QUANTITY	UNIT OF MEASURE	UNIT PRICE	UNIT PRICE EXTENSION (Quantity times Unit Price)	
	1.00	EA	16,000.00	16,000.00	

DESCRIPTION:	<input checked="" type="checkbox"/> Base Bid	0240 - EXTRA WORK TO REPAIR WATER LINE/ SERVICE LINE UNDER TREE (DETAIL NUMBER 3.2)			
	<input type="checkbox"/> Alt. #				
REF NO.	QUANTITY	UNIT OF MEASURE	UNIT PRICE	UNIT PRICE EXTENSION (Quantity times Unit Price)	
	40.00	EA	3,000.00	120,000.00	

Wording for "DESCRIPTION" is to be provided by the Owner.
All quantities are estimated. The contractor will be paid based upon actual quantities as verified by the Owner.

LOUISIANA UNIFORM PUBLIC WORK BID FORM
UNIT PRICE FORM

Bid# 50-00144288

TO: JEFFERSON PARISH
PURCHASING DEPT
200 DERBIGNY ST. SUITE 4400
GRETN, LA 70053
(Owner to provide name and
address of owner)

TWO (2) YEAR PRE-PLACED CONTRACT FOR
WATER LINE POINT REPAIRS, TO BE USED
FOR EMERGENCY REPAIRS, FOR THE JEFFERSON
PARISH DEPARTMENT OF WATER
(Owner to provide name of project
and other identifying information)

UNIT PRICES: This form shall be used for any and all work required by the Bidding Documents and described as unit prices.
Amounts shall be stated in figures and only in figures.

DESCRIPTION:	<input checked="" type="checkbox"/> Base Bid 0250 - (INSTALLED) DUCTILE IRON FITTINGS (DETAIL NUMBER 3.4) <input type="checkbox"/> Alt.# _____			
REF NO.	QUANTITY	UNIT OF MEASURE	UNIT PRICE	UNIT PRICE EXTENSION (Quantity times Unit Price)
	15.00	TN	700.00	10,500.00

DESCRIPTION:	<input checked="" type="checkbox"/> Base Bid 0260 - WELDING REPAIR (DETAIL NUMBER 3.5) <input type="checkbox"/> Alt.# _____			
REF NO.	QUANTITY	UNIT OF MEASURE	UNIT PRICE	UNIT PRICE EXTENSION (Quantity times Unit Price)
	150.00	LF	1,000.00	150,000.00

DESCRIPTION:	<input checked="" type="checkbox"/> Base Bid 0270 - MOB/DEMOB - GRAND ISLE THIS WILL BE A DAILY ADDITIVE TO INVOICE <input type="checkbox"/> Alt.# _____ AMOUNT FOR EACH DAY WORK IS PERFORMED IN GRAND ISLE ONLY, WHETHER CONTRACTOR			
REF NO.	QUANTITY	UNIT OF MEASURE	UNIT PRICE	UNIT PRICE EXTENSION (Quantity times Unit Price)
	50.00	DAY	5,000.00	250,000.00

DESCRIPTION:	<input checked="" type="checkbox"/> Base Bid 0280 - RECAULK EXISTING LEAD JOINT AND INSTALL BELL JOINT CLAMP 4 IN. - 8 IN. <input type="checkbox"/> Alt.# _____ (DETAIL NUMBER 3.5)			
REF NO.	QUANTITY	UNIT OF MEASURE	UNIT PRICE	UNIT PRICE EXTENSION (Quantity times Unit Price)
	1.00	LF	200.00	200.00

DESCRIPTION:	<input checked="" type="checkbox"/> Base Bid 0290 - RECAULK EXISTING LEAD JOINT AND INSTALL BELL JOINT CLAMP - 12 IN.-24 IN. <input type="checkbox"/> Alt.# _____ (DETAIL NUMBER 3.5)			
REF NO.	QUANTITY	UNIT OF MEASURE	UNIT PRICE	UNIT PRICE EXTENSION (Quantity times Unit Price)
	1.00	LF	200.00	200.00

DESCRIPTION:	<input checked="" type="checkbox"/> Base Bid 0300 - RECAULK EXISTING LEAD JOINT AND INSTALL BELL JOINT CLAMP -30 IN.- 36 IN. <input type="checkbox"/> Alt.# _____ (DETAIL NUMBER 3.5)			
REF NO.	QUANTITY	UNIT OF MEASURE	UNIT PRICE	UNIT PRICE EXTENSION (Quantity times Unit Price)
	2.00	LF	60.00	120.00

DESCRIPTION:	<input checked="" type="checkbox"/> Base Bid 0310 - ADDITIONAL SHEETING, BRACING, AND FOUNDATION LUMBER (AS DIRECTED) <input type="checkbox"/> Alt.# _____ (DETAIL NUMBER 3.6)			
REF NO.	QUANTITY	UNIT OF MEASURE	UNIT PRICE	UNIT PRICE EXTENSION (Quantity times Unit Price)
	10.00	BDFT	200.00	2,000.00

DESCRIPTION:	<input checked="" type="checkbox"/> Base Bid 0320 - ADDITIONAL TEMPORARY STEEL SHEETING (DETAIL NUMBER 3.7) <input type="checkbox"/> Alt.# _____			
REF NO.	QUANTITY	UNIT OF MEASURE	UNIT PRICE	UNIT PRICE EXTENSION (Quantity times Unit Price)
	800.00	SQFT	200.00	160,000.00

Wording for "DESCRIPTION" is to be provided by the Owner.
All quantities are estimated. The contractor will be paid based upon actual quantities as verified by the Owner.

LOUISIANA UNIFORM PUBLIC WORK BID FORM
UNIT PRICE FORM

Bid# 50-00144288

TO: JEFFERSON PARISH
PURCHASING DEPT
200 DERBIGNY ST. SUITE 4400
GRETN, LA 70053
(Owner to provide name and
address of owner)

**TWO (2) YEAR PRE-PLACED CONTRACT FOR
WATER LINE POINT REPAIRS, TO BE USED
FOR EMERGENCY REPAIRS, FOR THE JEFFERSON
PARISH DEPARTMENT OF WATER**

(Owner to provide name of project
and other identifying information)

UNIT PRICES: This form shall be used for any and all work required by the Bidding Documents and described as unit prices.
Amounts shall be stated in figures and only in figures.

DESCRIPTION:	<input checked="" type="checkbox"/> Base Bid 0330 - LEFT IN PLACE ADDITIONAL STEEL SHEETING (DETAIL NUMBER 3.8)			
	<input type="checkbox"/> Alt.# _____			
REF NO.	QUANTITY	UNIT OF MEASURE	UNIT PRICE	UNIT PRICE EXTENSION (Quantity times Unit Price)
	500.00	SQFT	2.00	1,000.00

DESCRIPTION:	<input checked="" type="checkbox"/> Base Bid 0340 - ADDITIONAL EXCAVATION (DETAIL NUMBER 3.11)			
	<input type="checkbox"/> Alt.# _____			
REF NO.	QUANTITY	UNIT OF MEASURE	UNIT PRICE	UNIT PRICE EXTENSION (Quantity times Unit Price)
	100.00	CUYD	20.00	2,000.00

DESCRIPTION:	<input checked="" type="checkbox"/> Base Bid 0350 - ADJUSTING WATER MAINS (DETAIL NUMBER 3.21) P.V.C. OR			
	<input type="checkbox"/> Alt.# _____ DUCTILE 4 IN. - 6 IN.			
REF NO.	QUANTITY	UNIT OF MEASURE	UNIT PRICE	UNIT PRICE EXTENSION (Quantity times Unit Price)
	7.00	EA	10,000.00	70,000.00

DESCRIPTION:	<input checked="" type="checkbox"/> Base Bid 0360 - ADJUSTING WATER MAINS (DETAIL NUMBER 3.21) P.V.C. OR			
	<input type="checkbox"/> Alt.# _____ DUCTILE - 8 IN.			
REF NO.	QUANTITY	UNIT OF MEASURE	UNIT PRICE	UNIT PRICE EXTENSION (Quantity times Unit Price)
	5.00	EA	10,000.00	50,000.00

DESCRIPTION:	<input checked="" type="checkbox"/> Base Bid 0370 - ADJUSTING WATER MAINS (DETAIL NUMBER 3.21) - P.V.C. OR			
	<input type="checkbox"/> Alt.# _____ DUCTILE - 10 IN.			
REF NO.	QUANTITY	UNIT OF MEASURE	UNIT PRICE	UNIT PRICE EXTENSION (Quantity times Unit Price)
	1.00	EA	3,000.00	3,000.00

DESCRIPTION:	<input checked="" type="checkbox"/> Base Bid 0380 - ADJUSTING WATER MAINS (DETAIL NUMBER 3.21) P.V.C. OR			
	<input type="checkbox"/> Alt.# _____ DUCTILE - 12 IN.			
REF NO.	QUANTITY	UNIT OF MEASURE	UNIT PRICE	UNIT PRICE EXTENSION (Quantity times Unit Price)
	2.00	EA	10,000.00	20,000.00

DESCRIPTION:	<input checked="" type="checkbox"/> Base Bid 0390 - ADJUSTING WATER MAINS (DETAIL NUMBER 3.21) - P.V.C. OR			
	<input type="checkbox"/> Alt.# _____ DUCTILE - 14 IN.			
REF NO.	QUANTITY	UNIT OF MEASURE	UNIT PRICE	UNIT PRICE EXTENSION (Quantity times Unit Price)
	1.00	EA	200.00	200.00

DESCRIPTION:	<input checked="" type="checkbox"/> Base Bid 0400 - ADJUSTING WATER MAINS (DETAIL NUMBER 3.21) - P.V.C. OR			
	<input type="checkbox"/> Alt.# _____ DUCTILE - 16 IN.			
REF NO.	QUANTITY	UNIT OF MEASURE	UNIT PRICE	UNIT PRICE EXTENSION (Quantity times Unit Price)
	1.00	EA	200.00	200.00

Wording for "DESCRIPTION" is to be provided by the Owner.
All quantities are estimated. The contractor will be paid based upon actual quantities as verified by the Owner.

LOUISIANA UNIFORM PUBLIC WORK BID FORM
UNIT PRICE FORM

Bid# 50-00144288

TO: JEFFERSON PARISH
PURCHASING DEPT
200 DERBIGNY ST. SUITE 4400
GRETN, LA 70053
(Owner to provide name and
address of owner)

**TWO (2) YEAR PRE-PLACED CONTRACT FOR
WATER LINE POINT REPAIRS, TO BE USED
FOR EMERGENCY REPAIRS, FOR THE JEFFERSON
PARISH DEPARTMENT OF WATER**

(Owner to provide name of project
and other identifying information)

UNIT PRICES: This form shall be used for any and all work required by the Bidding Documents and described as unit prices.
Amounts shall be stated in figures and only in figures.

DESCRIPTION:	<input checked="" type="checkbox"/> Base Bid	0410 - ADJUSTING WATER MAINS (DETAIL NUMBER 3.21) - P.V.C. OR		
	<input type="checkbox"/> Alt.#	DUCTILE - 18 IN.		
REF NO.	QUANTITY	UNIT OF MEASURE	UNIT PRICE	UNIT PRICE EXTENSION (Quantity times Unit Price)
	1.00	EA	200.00	200.00

DESCRIPTION:	<input checked="" type="checkbox"/> Base Bid	0420 - ADJUSTING WATER MAINS (DETAIL NUMBER 3.21) - P.V.C. OR		
	<input type="checkbox"/> Alt.#	DUCTILE - 20 IN. and 24 IN.		
REF NO.	QUANTITY	UNIT OF MEASURE	UNIT PRICE	UNIT PRICE EXTENSION (Quantity times Unit Price)
	1.00	ONLY	200.00	200.00

DESCRIPTION:	<input checked="" type="checkbox"/> Base Bid	0430 - REMOVE EXISTING R.D. WOOD FIRE HYDRANT, AND REPLACE WITH NEW INSERT		
	<input type="checkbox"/> Alt.#	FURNISHED BY JEFFERSON PARISH (DETAIL NUMBER 3.23)		
REF NO.	QUANTITY	UNIT OF MEASURE	UNIT PRICE	UNIT PRICE EXTENSION (Quantity times Unit Price)
	8.00	EA	1,000.00	8,000.00

DESCRIPTION:	<input checked="" type="checkbox"/> Base Bid	0440 - INSTALL HYDRANT ASSEMBLY COMPLETE FURNISHED BY PARISH (DETAIL NUMBER 3.47		
	<input type="checkbox"/> Alt.#			
REF NO.	QUANTITY	UNIT OF MEASURE	UNIT PRICE	UNIT PRICE EXTENSION (Quantity times Unit Price)
	250.00	EA	4,000.00	1,000,000.00

DESCRIPTION:	<input checked="" type="checkbox"/> Base Bid	0450 - REPLACE HYDRANT AS IN ITEM 0440 ABOVE WITHOUT TREE (DETAIL NUMNRT 3.48)		
	<input type="checkbox"/> Alt.#			
REF NO.	QUANTITY	UNIT OF MEASURE	UNIT PRICE	UNIT PRICE EXTENSION (Quantity times Unit Price)
	50.00	EA	3,900.00	195,000.00

DESCRIPTION:	<input checked="" type="checkbox"/> Base Bid	0460 - RAISE FIRE HYDRANT BY INSTALLING EXTENSION ABOVE GROUND INSERT 6 IN,		
	<input type="checkbox"/> Alt.#	12 IN, 18 IN, OR 24 IN (TO BE FURNISHED BY THE PARISH)		
REF NO.	QUANTITY	UNIT OF MEASURE	UNIT PRICE	UNIT PRICE EXTENSION (Quantity times Unit Price)
	15.00	EA	2,000.00	30,000.00

DESCRIPTION:	<input checked="" type="checkbox"/> Base Bid	0470 - DIRECTIONAL BORE OF HDPE (DETAIL NUMBER 6.6) 3 IN., 4 IN., 6 IN.		
	<input type="checkbox"/> Alt.#	8 IN., 10 IN.		
REF NO.	QUANTITY	UNIT OF MEASURE	UNIT PRICE	UNIT PRICE EXTENSION (Quantity times Unit Price)
	500.00	LF	400.00	200,000.00

DESCRIPTION:	<input checked="" type="checkbox"/> Base Bid	0480 - DIRECTIONAL BORE OF HDPE (DETAIL NUMBER 6.6) 12 IN, 14 IN, 16 IN		
	<input type="checkbox"/> Alt.#	18 IN		
REF NO.	QUANTITY	UNIT OF MEASURE	UNIT PRICE	UNIT PRICE EXTENSION (Quantity times Unit Price)
	500.00	LF	500.00	250,000.00

Wording for "DESCRIPTION" is to be provided by the Owner.
All quantities are estimated. The contractor will be paid based upon actual quantities as verified by the Owner.

**LOUISIANA UNIFORM PUBLIC WORK BID FORM
UNIT PRICE FORM**

Bid# 50-00144288

**TO: JEFFERSON PARISH
PURCHASING DEPT
200 DERBIGNY ST. SUITE 4400
GRETN, LA 70053**
(Owner to provide name and
address of owner)

**TWO (2) YEAR PRE-PLACED CONTRACT FOR
WATER LINE POINT REPAIRS, TO BE USED
FOR EMERGENCY REPAIRS, FOR THE JEFFERSON
PARISH DEPARTMENT OF WATER**

(Owner to provide name of project
and other identifying information)

UNIT PRICES: This form shall be used for any and all work required by the Bidding Documents and described as unit prices.
Amounts shall be stated in figures and only in figures.

DESCRIPTION:	<input checked="" type="checkbox"/> Base Bid	0490 - RELOCATE FIRE HYDRANTS USING EXISTING TEE AND HYDRANT, AND RESTORE SITES (DETAIL NUMBER 3.42)		
	<input type="checkbox"/> Alt.#			
REF NO.	QUANTITY	UNIT OF MEASURE	UNIT PRICE	UNIT PRICE EXTENSION (Quantity times Unit Price)
	3.00	EA	5,000.00	15,000.00

DESCRIPTION:	<input checked="" type="checkbox"/> Base Bid	0500 - REPLACE, INSTALL, OR REPAIR WATER VALVE, 2 IN, 3 IN, 4 IN. (DETAIL NUMBER 3.24)		
	<input type="checkbox"/> Alt.#			
REF NO.	QUANTITY	UNIT OF MEASURE	UNIT PRICE	UNIT PRICE EXTENSION (Quantity times Unit Price)
	10.00	EA	3,000.00	30,000.00

DESCRIPTION:	<input checked="" type="checkbox"/> Base Bid	0510 - REPLACE, INSTALL, OR REPAIR WATER VALVE, 6 IN, 8 IN (DETAIL NUMBER 3.24)		
	<input type="checkbox"/> Alt.#			
REF NO.	QUANTITY	UNIT OF MEASURE	UNIT PRICE	UNIT PRICE EXTENSION (Quantity times Unit Price)
	175.00	EA	5,000.00	875,000.00

DESCRIPTION:	<input checked="" type="checkbox"/> Base Bid	0520 - REPLACE, INSTALL, OR REPAIR WATER VALVE - 10 IN. (DETAIL NUMBER 3.24)		
	<input type="checkbox"/> Alt.#			
REF NO.	QUANTITY	UNIT OF MEASURE	UNIT PRICE	UNIT PRICE EXTENSION (Quantity times Unit Price)
	1.00	EA	200.00	200.00

DESCRIPTION:	<input checked="" type="checkbox"/> Base Bid	0530 - REPLACE, INSTALL, OR REPAIR WATER VALVE - 12 IN. (DETAIL NUMBER 3.24)		
	<input type="checkbox"/> Alt.#			
REF NO.	QUANTITY	UNIT OF MEASURE	UNIT PRICE	UNIT PRICE EXTENSION (Quantity times Unit Price)
	12.00	EA	7,000.00	84,000.00

DESCRIPTION:	<input checked="" type="checkbox"/> Base Bid	0540 - REPLACE, INSTALL, OR REPAIR WATER VALVE - 14 IN. (DETAIL NUMBER 3.24)		
	<input type="checkbox"/> Alt.#			
REF NO.	QUANTITY	UNIT OF MEASURE	UNIT PRICE	UNIT PRICE EXTENSION (Quantity times Unit Price)
	10.00	EA	7,000.00	70,000.00

DESCRIPTION:	<input checked="" type="checkbox"/> Base Bid	0550 - REPLACE, INSTALL, OR REPAIR WATER VALVE - 16 IN. (DETAIL NUMBER 3.24)		
	<input type="checkbox"/> Alt.#			
REF NO.	QUANTITY	UNIT OF MEASURE	UNIT PRICE	UNIT PRICE EXTENSION (Quantity times Unit Price)
	3.00	EA	7,000.00	21,000.00

DESCRIPTION:	<input checked="" type="checkbox"/> Base Bid	0560 - REPLACE, INSTALL, OR REPAIR WATER VALVE - 18 IN. (DETAIL NUMBER 3.24)		
	<input type="checkbox"/> Alt.#			
REF NO.	QUANTITY	UNIT OF MEASURE	UNIT PRICE	UNIT PRICE EXTENSION (Quantity times Unit Price)
	3.00	EA	7,000.00	21,000.00

Wording for "DESCRIPTION" is to be provided by the Owner.
All quantities are estimated. The contractor will be paid based upon actual quantities as verified by the Owner.

**LOUISIANA UNIFORM PUBLIC WORK BID FORM
UNIT PRICE FORM**

Bid# 50-00144288

**TO: JEFFERSON PARISH
PURCHASING DEPT
200 DERBIGNY ST. SUITE 4400
GRETN, LA 70053**
(Owner to provide name and
address of owner)

**TWO (2) YEAR PRE-PLACED CONTRACT FOR
WATER LINE POINT REPAIRS, TO BE USED
FOR EMERGENCY REPAIRS, FOR THE JEFFERSON
PARISH DEPARTMENT OF WATER**

(Owner to provide name of project
and other identifying information)

UNIT PRICES: This form shall be used for any and all work required by the Bidding Documents and described as unit prices.
Amounts shall be stated in figures and only in figures.

DESCRIPTION:	<input checked="" type="checkbox"/> Base Bid	0570 - REPLACE, INSTALL, OR REPAIR WATER VALVE - 20 IN.		
	<input type="checkbox"/> Alt.#	(DETAIL NUMBER 3.24)		
REF NO	QUANTITY	UNIT OF MEASURE	UNIT PRICE	UNIT PRICE EXTENSION (Quantity times Unit Price)
	3.00	EA	14,000.00	42,000.00

DESCRIPTION:	<input checked="" type="checkbox"/> Base Bid	0580 - REPLACE, INSTALL, OR REPAIR WATER VALVE - 24 IN.		
	<input type="checkbox"/> Alt.#	(DETAIL NUMBER 3.24)		
REF NO	QUANTITY	UNIT OF MEASURE	UNIT PRICE	UNIT PRICE EXTENSION (Quantity times Unit Price)
	1.00	EA	14,000.00	14,000.00

DESCRIPTION:	<input checked="" type="checkbox"/> Base Bid	0590 - REPLACE, INSTALL, OR REPAIR WATER VALVE - 30 IN.		
	<input type="checkbox"/> Alt.#	(DETAIL NUMBER 3.24)		
REF NO	QUANTITY	UNIT OF MEASURE	UNIT PRICE	UNIT PRICE EXTENSION (Quantity times Unit Price)
	1.00	EA	14,000.00	14,000.00

DESCRIPTION:	<input checked="" type="checkbox"/> Base Bid	0600 - REPLACE, INSTALL, OR REPAIR WATER VALVE - 36 IN.		
	<input type="checkbox"/> Alt.#	(DETAIL NUMBER 3.24)		
REF NO	QUANTITY	UNIT OF MEASURE	UNIT PRICE	UNIT PRICE EXTENSION (Quantity times Unit Price)
	1.00	EA	14,000.00	14,000.00

DESCRIPTION:	<input checked="" type="checkbox"/> Base Bid	0610 - REPLACE, INSTALL, OR REPAIR WATER VALVE - 42 IN.		
	<input type="checkbox"/> Alt.#	(DETAIL NUMBER 3.24)		
REF NO	QUANTITY	UNIT OF MEASURE	UNIT PRICE	UNIT PRICE EXTENSION (Quantity times Unit Price)
	1.00	EA	14,000.00	14,000.00

DESCRIPTION:	<input checked="" type="checkbox"/> Base Bid	0620 - REPLACE, INSTALL, OR REPAIR WATER VALVE - 48 IN, 54 IN, AND 60 IN.		
	<input type="checkbox"/> Alt.#	(DETAIL NUMBER 3.24)		
REF NO	QUANTITY	UNIT OF MEASURE	UNIT PRICE	UNIT PRICE EXTENSION (Quantity times Unit Price)
	1.00	EA	14,000.00	14,000.00

DESCRIPTION:	<input checked="" type="checkbox"/> Base Bid	0630 - INSTALL TAPPING SLEEVE AND VALVE AND PIPE TAP (DETAIL NUMBER 3.26) - 4 IN		
	<input type="checkbox"/> Alt.#			
REF NO	QUANTITY	UNIT OF MEASURE	UNIT PRICE	UNIT PRICE EXTENSION (Quantity times Unit Price)
	2.00	EA	200.00	400.00

DESCRIPTION:	<input checked="" type="checkbox"/> Base Bid	0640 - INSTALL TAPPING SLEEVE AND VALVE, AND PIPE TAP (DETAIL NUMBER 3.26) - 6 I		
	<input type="checkbox"/> Alt.#			
REF NO	QUANTITY	UNIT OF MEASURE	UNIT PRICE	UNIT PRICE EXTENSION (Quantity times Unit Price)
	1.00	EA	200.00	200.00

Wording for "DESCRIPTION" is to be provided by the Owner.
All quantities are estimated. The contractor will be paid based upon actual quantities as verified by the Owner.

LOUISIANA UNIFORM PUBLIC WORK BID FORM
UNIT PRICE FORM

Bid# 50-00144288

TO: JEFFERSON PARISH
PURCHASING DEPT
200 DERBIGNY ST. SUITE 4400
GRETN, LA 70053
(Owner to provide name and
address of owner)

**TWO (2) YEAR PRE-PLACED CONTRACT FOR
WATER LINE POINT REPAIRS, TO BE USED
FOR EMERGENCY REPAIRS, FOR THE JEFFERSON
PARISH DEPARTMENT OF WATER**

(Owner to provide name of project
and other identifying information)

UNIT PRICES: This form shall be used for any and all work required by the Bidding Documents and described as unit prices.
Amounts shall be stated in figures and only in figures.

DESCRIPTION:	<input checked="" type="checkbox"/> Base Bid 0650 - INSTALL TAPPING SLEEVE AND VALVE, AND PIPE TAP (DETAIL NUMBER 3.26) - 8 I			
	<input type="checkbox"/> Alt.# _____			
REF NO.	QUANTITY	UNIT OF MEASURE	UNIT PRICE	UNIT PRICE EXTENSION (Quantity times Unit Price)
	2.00	EA	200.00	400.00

DESCRIPTION:	<input checked="" type="checkbox"/> Base Bid 0660 - INSTALL TAPPING SLEEVE AND VALVE, AND PIPE TAP (DETAIL NUMBER 3.26) -10 I			
	<input type="checkbox"/> Alt.# _____			
REF NO.	QUANTITY	UNIT OF MEASURE	UNIT PRICE	UNIT PRICE EXTENSION (Quantity times Unit Price)
	1.00	EA	200.00	200.00

DESCRIPTION:	<input checked="" type="checkbox"/> Base Bid 0670 - INSTALL TAPPING SLEEVE AND VALVE, AND PIPE TAP (DETAIL NUMBR 3.26) -12 I			
	<input type="checkbox"/> Alt.# _____			
REF NO.	QUANTITY	UNIT OF MEASURE	UNIT PRICE	UNIT PRICE EXTENSION (Quantity times Unit Price)
	2.00	EA	200.00	400.00

DESCRIPTION:	<input checked="" type="checkbox"/> Base Bid 0680 - CLOSE AND OPEN WATER VALVES (DETAIL NUMBER 3.25)			
	<input type="checkbox"/> Alt.# _____			
REF NO.	QUANTITY	UNIT OF MEASURE	UNIT PRICE	UNIT PRICE EXTENSION (Quantity times Unit Price)
	1,000.00	EA	1,000.00	1,000,000.00

DESCRIPTION:	<input checked="" type="checkbox"/> Base Bid 0690 - INSTALLATION OF VALVE BOX (DETAIL NUMBER 3.27)			
	<input type="checkbox"/> Alt.# _____			
REF NO.	QUANTITY	UNIT OF MEASURE	UNIT PRICE	UNIT PRICE EXTENSION (Quantity times Unit Price)
	200.00	EA	2.00	400.00

DESCRIPTION:	<input checked="" type="checkbox"/> Base Bid 0700 - ADD EXCAVATING VALVE BOX TO MAIN FINDING VALVE			
	<input type="checkbox"/> Alt.# _____			
REF NO.	QUANTITY	UNIT OF MEASURE	UNIT PRICE	UNIT PRICE EXTENSION (Quantity times Unit Price)
	25.00	EA	500.00	12,500.00

DESCRIPTION:	<input checked="" type="checkbox"/> Base Bid 0710 - JACK AND BORE FOR LONG CONNECTION WATER SERVICE, 3/4 IN, 1 IN			
	<input type="checkbox"/> Alt.# _____			
REF NO.	QUANTITY	UNIT OF MEASURE	UNIT PRICE	UNIT PRICE EXTENSION (Quantity times Unit Price)
	100.00	EA	7,000.00	700,000.00

DESCRIPTION:	<input checked="" type="checkbox"/> Base Bid 0720 - JACK AND BORE FOR LONG CONNECTION WATER SERVICE - 2 IN.			
	<input type="checkbox"/> Alt.# _____			
REF NO.	QUANTITY	UNIT OF MEASURE	UNIT PRICE	UNIT PRICE EXTENSION (Quantity times Unit Price)
	10.00	EA	7,000.00	70,000.00

Wording for "DESCRIPTION" is to be provided by the Owner.
All quantities are estimated. The contractor will be paid based upon actual quantities as verified by the Owner.

**LOUISIANA UNIFORM PUBLIC WORK BID FORM
UNIT PRICE FORM**

Bid# 50-00144288

**TO: JEFFERSON PARISH
PURCHASING DEPT
200 DERBIGNY ST. SUITE 4400
GRETN, LA 70053**
(Owner to provide name and
address of owner)

**TWO (2) YEAR PRE-PLACED CONTRACT FOR
WATER LINE POINT REPAIRS, TO BE USED
FOR EMERGENCY REPAIRS, FOR THE JEFFERSON
PARISH DEPARTMENT OF WATER**

(Owner to provide name of project
and other identifying information)

UNIT PRICES: This form shall be used for any and all work required by the Bidding Documents and described as unit prices.
Amounts shall be stated in figures and only in figures.

DESCRIPTION:	<input checked="" type="checkbox"/> Base Bid 0730 - JACK AND BORE 4 IN. WATER LINE WITH 16 IN. CASING (DETAIL NUMBER 3.41)			
	<input type="checkbox"/> Alt.# _____			
REF NO.	QUANTITY	UNIT OF MEASURE	UNIT PRICE	UNIT PRICE EXTENSION (Quantity times Unit Price)
	25.00	LF	20.00	500.00

DESCRIPTION:	<input checked="" type="checkbox"/> Base Bid 0740 - JACK AND BORE 6 IN. WATER LINE WITH 20 IN. CASING (DETAIL NUMBER 3.41)			
	<input type="checkbox"/> Alt.# _____			
REF NO.	QUANTITY	UNIT OF MEASURE	UNIT PRICE	UNIT PRICE EXTENSION (Quantity times Unit Price)
	25.00	LF	20.00	500.00

DESCRIPTION:	<input checked="" type="checkbox"/> Base Bid 0750 - JACK AND BORE 8 IN. WATER LINE WITH 24 IN. CASING (DETAIL NUMBER 3.41)			
	<input type="checkbox"/> Alt.# _____			
REF NO.	QUANTITY	UNIT OF MEASURE	UNIT PRICE	UNIT PRICE EXTENSION (Quantity times Unit Price)
	50.00	LF	20.00	1,000.00

DESCRIPTION:	<input checked="" type="checkbox"/> Base Bid 0760 - JACK AND BORE 12 IN. WATER LINE WITH 24 IN. CASING (DETAIL NUMBER 3.41)			
	<input type="checkbox"/> Alt.# _____			
REF NO.	QUANTITY	UNIT OF MEASURE	UNIT PRICE	UNIT PRICE EXTENSION (Quantity times Unit Price)
	75.00	LF	20.00	1,500.00

DESCRIPTION:	<input checked="" type="checkbox"/> Base Bid 0770 - JACK AND BORE 4 IN. WATER LINE WITHOUT CASING (DETAIL NUMBER 3.40)			
	<input type="checkbox"/> Alt.# _____			
REF NO.	QUANTITY	UNIT OF MEASURE	UNIT PRICE	UNIT PRICE EXTENSION (Quantity times Unit Price)
	25.00	LF	20.00	500.00

DESCRIPTION:	<input checked="" type="checkbox"/> Base Bid 0780 - JACK AND BORE 6 IN. WATER LINE WITHOUT CASING (DETAIL NUMBER 3.40)			
	<input type="checkbox"/> Alt.# _____			
REF NO.	QUANTITY	UNIT OF MEASURE	UNIT PRICE	UNIT PRICE EXTENSION (Quantity times Unit Price)
	25.00	LF	20.00	500.00

DESCRIPTION:	<input checked="" type="checkbox"/> Base Bid 0790 - JACK AND BORE 8 IN. WATER LINE WITHOUT CASING (DETAIL NUMBER 3.40)			
	<input type="checkbox"/> Alt.# _____			
REF NO.	QUANTITY	UNIT OF MEASURE	UNIT PRICE	UNIT PRICE EXTENSION (Quantity times Unit Price)
	50.00	LF	20.00	1,000.00

DESCRIPTION:	<input checked="" type="checkbox"/> Base Bid 0800 - JACK AND BORE 12 IN. WATER LINE WITHOUT CASING (DETAIL NUMBER 3.40)			
	<input type="checkbox"/> Alt.# _____			
REF NO.	QUANTITY	UNIT OF MEASURE	UNIT PRICE	UNIT PRICE EXTENSION (Quantity times Unit Price)
	25.00	LF	20.00	500.00

Wording for "DESCRIPTION" is to be provided by the Owner.
All quantities are estimated. The contractor will be paid based upon actual quantities as verified by the Owner.

**LOUISIANA UNIFORM PUBLIC WORK BID FORM
UNIT PRICE FORM**

Bid# 50-00144288

**TO: JEFFERSON PARISH
PURCHASING DEPT
200 DERBIGNY ST. SUITE 4400
GRETN, LA 70053**
(Owner to provide name and
address of owner)

**TWO (2) YEAR PRE-PLACED CONTRACT FOR
WATER LINE POINT REPAIRS, TO BE USED
FOR EMERGENCY REPAIRS, FOR THE JEFFERSON
PARISH DEPARTMENT OF WATER**

(Owner to provide name of project
and other identifying information)

UNIT PRICES: This form shall be used for any and all work required by the Bidding Documents and described as unit prices.
Amounts shall be stated in figures and only in figures.

DESCRIPTION:	<input checked="" type="checkbox"/> Base Bid	0810 - RENEWING EXISTING LONG SERVICE (3/4 IN - 1 IN) FROM THE WATER LINE		
	<input type="checkbox"/> Alt.#	TO THE WATER METER (DETAIL NUMBER 3.45)		
REF NO.	QUANTITY	UNIT OF MEASURE	UNIT PRICE	UNIT PRICE EXTENSION (Quantity times Unit Price)
	100.00	EA	7,000.00	700,000.00

DESCRIPTION:	<input checked="" type="checkbox"/> Base Bid	0820 - RENEWING EXISTING LONG SERVICE 2 IN. FROM THE WATER LINE TO WATER		
	<input type="checkbox"/> Alt.#	METER (DETAIL NUMBER 3.45)		
REF NO.	QUANTITY	UNIT OF MEASURE	UNIT PRICE	UNIT PRICE EXTENSION (Quantity times Unit Price)
	3.00	EA	7,000.00	21,000.00

DESCRIPTION:	<input checked="" type="checkbox"/> Base Bid	0830 - RENEWING EXISTING SHORT SERVICE (3/4 IN, 1 IN) FROM THE WATER LINE		
	<input type="checkbox"/> Alt.#	TO THE WATER METER BY POINT REPAIR (DETAIL NUMBER 3.45)		
REF NO.	QUANTITY	UNIT OF MEASURE	UNIT PRICE	UNIT PRICE EXTENSION (Quantity times Unit Price)
	50.00	EA	7,000.00	350,000.00

DESCRIPTION:	<input checked="" type="checkbox"/> Base Bid	0840 - INSTALLING (3/4 IN, 1 IN, OR 2 IN) TAP		
	<input type="checkbox"/> Alt.#			
REF NO.	QUANTITY	UNIT OF MEASURE	UNIT PRICE	UNIT PRICE EXTENSION (Quantity times Unit Price)
	55.00	EA	1,000.00	55,000.00

DESCRIPTION:	<input checked="" type="checkbox"/> Base Bid	0850 - RENEWING EXISTING SHORT SERVICE (2 IN) FROM THE WATER LINE TO THE WATER		
	<input type="checkbox"/> Alt.#	METER BY POINT REPAIR (DETAIL NUMBER 3.45)		
REF NO.	QUANTITY	UNIT OF MEASURE	UNIT PRICE	UNIT PRICE EXTENSION (Quantity times Unit Price)
	3.00	EA	5,000.00	15,000.00

DESCRIPTION:	<input checked="" type="checkbox"/> Base Bid	0860 - REPAIR 3/4 IN. OR 1 IN. SERVICE LINE (DETAIL NUMBER 3.43)		
	<input type="checkbox"/> Alt.#			
REF NO.	QUANTITY	UNIT OF MEASURE	UNIT PRICE	UNIT PRICE EXTENSION (Quantity times Unit Price)
	90.00	EA	5,000.00	450,000.00

DESCRIPTION:	<input checked="" type="checkbox"/> Base Bid	0870 - INSTALL 3/4 IN., 1 IN., AND 2 IN. METER SHORT SIDE INCLUDE EXCAVATING TO		
	<input type="checkbox"/> Alt.#	THE MAIN, TAP, SERVICE LINE FROM MAIN TO METER INSTALLING METER AND METER BOX		
REF NO.	QUANTITY	UNIT OF MEASURE	UNIT PRICE	UNIT PRICE EXTENSION (Quantity times Unit Price)
	75.00	EA	2,500.00	187,500.00

DESCRIPTION:	<input checked="" type="checkbox"/> Base Bid	0880 - INSTALL 3/4 IN., 1 IN. METER LONG SIDE INCLUDING EXCAVATION TO THE MAIN,		
	<input type="checkbox"/> Alt.#	TAP, BORE SERVICE LINES FROM MAIN TO METER, INSTALLING METER AND METER BOX		
REF NO.	QUANTITY	UNIT OF MEASURE	UNIT PRICE	UNIT PRICE EXTENSION (Quantity times Unit Price)
	90.00	EA	3,000.00	270,000.00

Wording for "DESCRIPTION" is to be provided by the Owner.
All quantities are estimated. The contractor will be paid based upon actual quantities as verified by the Owner.

**LOUISIANA UNIFORM PUBLIC WORK BID FORM
UNIT PRICE FORM**

Bid# 50-00144288

**TO: JEFFERSON PARISH
PURCHASING DEPT
200 DERBIGNY ST. SUITE 4400
GRETN, LA 70053**

(Owner to provide name and
address of owner)

**TWO (2) YEAR PRE-PLACED CONTRACT FOR
WATER LINE POINT REPAIRS, TO BE USED
FOR EMERGENCY REPAIRS, FOR THE JEFFERSON
PARISH DEPARTMENT OF WATER**

(Owner to provide name of project
and other identifying information)

UNIT PRICES: This form shall be used for any and all work required by the Bidding Documents and described as unit prices.
Amounts shall be stated in figures and only in figures.

DESCRIPTION:	<input checked="" type="checkbox"/> Base Bid	0890 - TRANSFERRING SHORT SERVICES FROM EXISTING WATER LINE TO NEW WATER LINE		
	<input type="checkbox"/> Alt.#	(DETAIL NUMBER 3.44)		
REF NO.	QUANTITY	UNIT OF MEASURE	UNIT PRICE	UNIT PRICE EXTENSION (Quantity times Unit Price)
	10.00	EA	100.00	1,000.00

DESCRIPTION:	<input checked="" type="checkbox"/> Base Bid	0900 - TRANSFERRING LONG SERVICES FROM EXISTING WATER LINE TO NEW WATER LINE		
	<input type="checkbox"/> Alt.#	(DETAIL NUMBER 3.44)		
REF NO.	QUANTITY	UNIT OF MEASURE	UNIT PRICE	UNIT PRICE EXTENSION (Quantity times Unit Price)
	3.00	EA	200.00	600.00

DESCRIPTION:	<input checked="" type="checkbox"/> Base Bid	0910 - TOP SOIL (DETAIL NUMBER 3.36)		
	<input type="checkbox"/> Alt.#			
REF NO.	QUANTITY	UNIT OF MEASURE	UNIT PRICE	UNIT PRICE EXTENSION (Quantity times Unit Price)
	10.00	CUYD	20.00	200.00

DESCRIPTION:	<input checked="" type="checkbox"/> Base Bid	0920 - REPLACE WATER METER BOXES (2 IN. AND SMALLER) (DETAIL NUMBER 3.29)		
	<input type="checkbox"/> Alt.#			
REF NO.	QUANTITY	UNIT OF MEASURE	UNIT PRICE	UNIT PRICE EXTENSION (Quantity times Unit Price)
	25.00	EA	500.00	12,500.00

DESCRIPTION:	<input checked="" type="checkbox"/> Base Bid	0930 - REPLACE WATER METERS (2 IN. AND SMALLER) (DETAIL NUMBER 3.30)		
	<input type="checkbox"/> Alt.#			
REF NO.	QUANTITY	UNIT OF MEASURE	UNIT PRICE	UNIT PRICE EXTENSION (Quantity times Unit Price)
	5.00	EA	80.00	400.00

DESCRIPTION:	<input checked="" type="checkbox"/> Base Bid	0940 - REPLACE AND INSTALL WATER METER AND BY-PASS ASSEMBLY (3 IN. AND LARGER)		
	<input type="checkbox"/> Alt.#	(DETAIL NUMBER 3.31)		
REF NO.	QUANTITY	UNIT OF MEASURE	UNIT PRICE	UNIT PRICE EXTENSION (Quantity times Unit Price)
	90.00	EA	500.00	45,000.00

DESCRIPTION:	<input checked="" type="checkbox"/> Base Bid	0950 - ADJUST HORIZONTAL LAYING LENGTH (2 IN. AND SMALLER) METERS		
	<input type="checkbox"/> Alt.#	(DETAIL NUMBER 3.32)		
REF NO.	QUANTITY	UNIT OF MEASURE	UNIT PRICE	UNIT PRICE EXTENSION (Quantity times Unit Price)
	2.00	EA	500.00	1,000.00

DESCRIPTION:	<input checked="" type="checkbox"/> Base Bid	0960 - ADJUST HORIZONTAL LAYING LENGTH (3 IN. AND LARGER) METERS		
	<input type="checkbox"/> Alt.#	(DETAIL NUMBER 3.33)		
REF NO.	QUANTITY	UNIT OF MEASURE	UNIT PRICE	UNIT PRICE EXTENSION (Quantity times Unit Price)
	50.00	EA	500.00	25,000.00

Wording for "DESCRIPTION" is to be provided by the Owner.
All quantities are estimated. The contractor will be paid based upon actual quantities as verified by the Owner.

LOUISIANA UNIFORM PUBLIC WORK BID FORM
UNIT PRICE FORM

Bid# 50-00144288

TO: JEFFERSON PARISH
PURCHASING DEPT
200 DERBIGNY ST. SUITE 4400
GRETN, LA 70053
(Owner to provide name and
address of owner)

**TWO (2) YEAR PRE-PLACED CONTRACT FOR
WATER LINE POINT REPAIRS, TO BE USED
FOR EMERGENCY REPAIRS, FOR THE JEFFERSON
PARISH DEPARTMENT OF WATER**

(Owner to provide name of project
and other identifying information)

UNIT PRICES: This form shall be used for any and all work required by the Bidding Documents and described as unit prices.
Amounts shall be stated in figures and only in figures.

DESCRIPTION:	<input checked="" type="checkbox"/> Base Bid	0970 - INSTALL (OR REPLACE) WATER METER BOX ONLY (FOR 3 IN. METER AND LARGER)		
	<input type="checkbox"/> Alt.#	IN A GRASS AREA. (DETAIL NUMBER 3.29-A)		
REF NO.	QUANTITY	UNIT OF MEASURE	UNIT PRICE	UNIT PRICE EXTENSION (Quantity times Unit Price)
	2.00	EA	500.00	1,000.00

DESCRIPTION:	<input checked="" type="checkbox"/> Base Bid	0980 - INSTALL WATER METER BOX ONLY FOR A 3 IN. METER OR 4 IN. METER IN A		
	<input type="checkbox"/> Alt.#	DRIVEWAY LOCATION (DETAIL NUMBER 3.29-B)		
REF NO.	QUANTITY	UNIT OF MEASURE	UNIT PRICE	UNIT PRICE EXTENSION (Quantity times Unit Price)
	2.00	EA	150.00	300.00

DESCRIPTION:	<input checked="" type="checkbox"/> Base Bid	0990 - INSTALL WATER METER BOX ONLY FOR A 6 IN. METER OR LARGER IN A DRIVEWAY		
	<input type="checkbox"/> Alt.#	LOCATION (DETAIL NUMBER 3.29-C)		
REF NO.	QUANTITY	UNIT OF MEASURE	UNIT PRICE	UNIT PRICE EXTENSION (Quantity times Unit Price)
	1.00	EA	150.00	150.00

DESCRIPTION:	<input checked="" type="checkbox"/> Base Bid	1000 - CONSTRUCT METER BOXES (3 IN. AND LARGER) (DETAIL NUMBER 3.34)		
	<input type="checkbox"/> Alt.#			
REF NO.	QUANTITY	UNIT OF MEASURE	UNIT PRICE	UNIT PRICE EXTENSION (Quantity times Unit Price)
	2.00	EA	150.00	300.00

DESCRIPTION:	<input checked="" type="checkbox"/> Base Bid	1010 - RELOCATING WATER METERS (3/4 IN., 1 IN.) TO THE PROPERTY SIDE OF THE		
	<input type="checkbox"/> Alt.#	SIDEWALK AND RESTORE SITE TO ORIGINAL CONDITIONS (DETAIL NUMBER 3.39)		
REF NO.	QUANTITY	UNIT OF MEASURE	UNIT PRICE	UNIT PRICE EXTENSION (Quantity times Unit Price)
	15.00	EA	1,000.00	15,000.00

DESCRIPTION:	<input checked="" type="checkbox"/> Base Bid	1020 - RELOCATING WATER METERS (2 IN.) TO THE PROPERTY SIDE OF THE SIDEWALK,		
	<input type="checkbox"/> Alt.#	RESTORE SIDEWALK TO ORIGINAL CONDITION (DETAIL NUMBER 3.39)		
REF NO.	QUANTITY	UNIT OF MEASURE	UNIT PRICE	UNIT PRICE EXTENSION (Quantity times Unit Price)
	1.00	EA	200.00	200.00

DESCRIPTION:	<input checked="" type="checkbox"/> Base Bid	1030 - INSTALL 2 IN. METER SHORT METER INCLUDING EXCAVATION TO THE MAIN, TAP		
	<input type="checkbox"/> Alt.#	SERVICE LINE FROM MAIN TO METER, INSTALLING METER AND METER BOX		
REF NO.	QUANTITY	UNIT OF MEASURE	UNIT PRICE	UNIT PRICE EXTENSION (Quantity times Unit Price)
	5.00	EA	7,000.00	35,000.00

DESCRIPTION:	<input checked="" type="checkbox"/> Base Bid	1040 - INSTALL 2 IN. METER LONG INCLUDING EXCAVATION TO THE MAIN, TAP,		
	<input type="checkbox"/> Alt.#	BORE SERVICE FROM MAIN TO METER, INSTALLING METER AND METER BOX		
REF NO.	QUANTITY	UNIT OF MEASURE	UNIT PRICE	UNIT PRICE EXTENSION (Quantity times Unit Price)
	3.00	EA	5,000.00	15,000.00

Wording for "DESCRIPTION" is to be provided by the Owner.
All quantities are estimated. The contractor will be paid based upon actual quantities as verified by the Owner.

LOUISIANA UNIFORM PUBLIC WORK BID FORM
UNIT PRICE FORM

Bid# 50-00144288

TO: JEFFERSON PARISH
PURCHASING DEPT
200 DERBIGNY ST. SUITE 4400
GRETN, LA 70053
(Owner to provide name and
address of owner)

TWO (2) YEAR PRE-PLACED CONTRACT FOR
WATER LINE POINT REPAIRS, TO BE USED
FOR EMERGENCY REPAIRS, FOR THE JEFFERSON
PARISH DEPARTMENT OF WATER

(Owner to provide name of project
and other identifying information)

UNIT PRICES: This form shall be used for any and all work required by the Bidding Documents and described as unit prices.
Amounts shall be stated in figures and only in figures.

DESCRIPTION:	<input checked="" type="checkbox"/> Base Bid	1050 - TO FURNISH LABOR TO INSTALL HYDRA STOP FITTINGS, TAP PIPE, AND MAKE		
	<input type="checkbox"/> Alt.#	MAKE CLOSURE WITH HYDRAULIC RAM FOR SIZES 4 IN. - 12 IN. (DETAIL 10.1-10.2)		
REF NO.	QUANTITY	UNIT OF MEASURE	UNIT PRICE	UNIT PRICE EXTENSION (Quantity times Unit Price)
	1.00	EA	1.00	1.00

DESCRIPTION:	<input checked="" type="checkbox"/> Base Bid	1060 - TO FURNISH LABOR TO INSTALL HYDRA STOP FITTINGS, TAP PIPE, AND MAKE		
	<input type="checkbox"/> Alt.#	CLOSURE WITH HYDRAULIC RAM FOR SIZES 14 IN. - 16 IN. (DETAIL 10.1-10.2)		
REF NO.	QUANTITY	UNIT OF MEASURE	UNIT PRICE	UNIT PRICE EXTENSION (Quantity times Unit Price)
	2.00	EA	2.00	4.00

DESCRIPTION:	<input checked="" type="checkbox"/> Base Bid	1070 - INSTALL 6 IN. PVC OR DUCTILE PIPE (DETAIL NUMBER 3.46)		
	<input type="checkbox"/> Alt.#			
REF NO.	QUANTITY	UNIT OF MEASURE	UNIT PRICE	UNIT PRICE EXTENSION (Quantity times Unit Price)
	150.00	LF	150.00	22,500.00

DESCRIPTION:	<input checked="" type="checkbox"/> Base Bid	1080 - INSTALL 8 IN. PVC OR DUCTILE PIPE (DETAIL NUMBER 3.46)		
	<input type="checkbox"/> Alt.#			
REF NO.	QUANTITY	UNIT OF MEASURE	UNIT PRICE	UNIT PRICE EXTENSION (Quantity times Unit Price)
	2,000.00	LF	170.00	340,000.00

DESCRIPTION:	<input checked="" type="checkbox"/> Base Bid	1090 - INSTALL 10 IN PVC OR DUCTILE PIPE (DETAIL NUMBER 3.46)		
	<input type="checkbox"/> Alt.#			
REF NO.	QUANTITY	UNIT OF MEASURE	UNIT PRICE	UNIT PRICE EXTENSION (Quantity times Unit Price)
	5.00	LF	170.00	850.00

DESCRIPTION:	<input checked="" type="checkbox"/> Base Bid	1100 - INSTALL 12 IN PVC OR DUCTILE PIPE (DETAIL NUMBER 3.46)		
	<input type="checkbox"/> Alt.#			
REF NO.	QUANTITY	UNIT OF MEASURE	UNIT PRICE	UNIT PRICE EXTENSION (Quantity times Unit Price)
	150.00	LF	170.00	25,500.00

DESCRIPTION:	<input checked="" type="checkbox"/> Base Bid	1110 - INSTALL 14 IN PVC OR DUCTILE PIPE (DETAIL NUMBER 3.46)		
	<input type="checkbox"/> Alt.#			
REF NO.	QUANTITY	UNIT OF MEASURE	UNIT PRICE	UNIT PRICE EXTENSION (Quantity times Unit Price)
	5.00	LF	240.00	1,200.00

DESCRIPTION:	<input checked="" type="checkbox"/> Base Bid	1120 - INSTALL 16 IN PVC OR DUCTILE PIPE (DETAIL NUMBER 3.46)		
	<input type="checkbox"/> Alt.#			
REF NO.	QUANTITY	UNIT OF MEASURE	UNIT PRICE	UNIT PRICE EXTENSION (Quantity times Unit Price)
	5.00	LF	240.00	1,200.00

Wording for "DESCRIPTION" is to be provided by the Owner.
All quantities are estimated. The contractor will be paid based upon actual quantities as verified by the Owner.

LOUISIANA UNIFORM PUBLIC WORK BID FORM
UNIT PRICE FORM

Bid# 50-00144288

TO: JEFFERSON PARISH
PURCHASING DEPT
200 DERBIGNY ST. SUITE 4400
GRETN, LA 70053
(Owner to provide name and
address of owner)

TWO (2) YEAR PRE-PLACED CONTRACT FOR
WATER LINE POINT REPAIRS, TO BE USED
FOR EMERGENCY REPAIRS, FOR THE JEFFERSON
PARISH DEPARTMENT OF WATER

(Owner to provide name of project
and other identifying information)

UNIT PRICES: This form shall be used for any and all work required by the Bidding Documents and described as unit prices.
Amounts shall be stated in figures and only in figures.

DESCRIPTION:	<input checked="" type="checkbox"/> Base Bid 1121 INSTALL 18 IN PVC OR DUCTILE PIPE (DETAIL NUMBER 3.46)				
	<input type="checkbox"/> Alt.#				
REF NO.	QUANTITY	UNIT OF MEASURE	UNIT PRICE	UNIT PRICE EXTENSION (Quantity times Unit Price)	
	5.00	LF	240.00	1,200.00	

DESCRIPTION:	<input checked="" type="checkbox"/> Base Bid 1122 INSTALL 20 IN PVC OR DUCTILE PIPE (DETAIL NUMBER 3.46)				
	<input type="checkbox"/> Alt.#				
REF NO.	QUANTITY	UNIT OF MEASURE	UNIT PRICE	UNIT PRICE EXTENSION (Quantity times Unit Price)	
	5.00	LF	240.00	1,200.00	

DESCRIPTION:	<input checked="" type="checkbox"/> Base Bid 1123 INSTALL 24 IN PVC OR DUCTILE PIPE (DETAIL NUMBER 3.46)				
	<input type="checkbox"/> Alt.#				
REF NO.	QUANTITY	UNIT OF MEASURE	UNIT PRICE	UNIT PRICE EXTENSION (Quantity times Unit Price)	
	5.00	LF	240.00	1,200.00	

DESCRIPTION:	<input checked="" type="checkbox"/> Base Bid 1124 INSTALL 30 IN PVC OR DUCTILE PIPE (DETAIL NUMBER 3.46)				
	<input type="checkbox"/> Alt.#				
REF NO.	QUANTITY	UNIT OF MEASURE	UNIT PRICE	UNIT PRICE EXTENSION (Quantity times Unit Price)	
	5.00	LF	240.00	1,200.00	

DESCRIPTION:	<input checked="" type="checkbox"/> Base Bid 1125 INSTALL 36 IN PVC OR DUCTILE PIPE (DETAIL NUMBER 3.46)				
	<input type="checkbox"/> Alt.#				
REF NO.	QUANTITY	UNIT OF MEASURE	UNIT PRICE	UNIT PRICE EXTENSION (Quantity times Unit Price)	
	5.00	LF	240.00	1,200.00	

DESCRIPTION:	<input checked="" type="checkbox"/> Base Bid 1130 - ADDITIONAL GRANDULAR MATERIAL (VEHICULAR MEASURE) (DETAIL NUMBER 3.9)				
	<input type="checkbox"/> Alt.#				
REF NO.	QUANTITY	UNIT OF MEASURE	UNIT PRICE	UNIT PRICE EXTENSION (Quantity times Unit Price)	
	500.00	CUYD	80.00	40,000.00	

DESCRIPTION:	<input checked="" type="checkbox"/> Base Bid 1140 - ADDITIONAL LIMESTONE (VEHICULAR MEASURE) (DETAIL NUMBER 3.10)				
	<input type="checkbox"/> Alt.#				
REF NO.	QUANTITY	UNIT OF MEASURE	UNIT PRICE	UNIT PRICE EXTENSION (Quantity times Unit Price)	
	1,000.00	CUYD	300.00	300,000.00	

DESCRIPTION:	<input checked="" type="checkbox"/> Base Bid 1150 - REMOVE PCC ROADWAY (DETAIL NUMBER 3.12)				
	<input type="checkbox"/> Alt.#				
REF NO.	QUANTITY	UNIT OF MEASURE	UNIT PRICE	UNIT PRICE EXTENSION (Quantity times Unit Price)	
	350.00	SQYD	100.00	35,000.00	

Wording for "DESCRIPTION" is to be provided by the Owner.
All quantities are estimated. The contractor will be paid based upon actual quantities as verified by the Owner.

LOUISIANA UNIFORM PUBLIC WORK BID FORM
UNIT PRICE FORM

Bid# 50-00144288

TO: JEFFERSON PARISH
PURCHASING DEPT
200 DERBIGNY ST. SUITE 4400
GRETN, LA 70053
(Owner to provide name and
address of owner)

**TWO (2) YEAR PRE-PLACED CONTRACT FOR
WATER LINE POINT REPAIRS, TO BE USED
FOR EMERGENCY REPAIRS, FOR THE JEFFERSON
PARISH DEPARTMENT OF WATER**
(Owner to provide name of project
and other identifying information)

UNIT PRICES: This form shall be used for any and all work required by the Bidding Documents and described as unit prices.
Amounts shall be stated in figures and only in figures.

DESCRIPTION:	<input checked="" type="checkbox"/> Base Bid 1160 - REMOVE AND REPLACE PCC ROADWAY (7 IN, 9 IN. THICK) (DETAIL NUMBER 3.12)			
	<input type="checkbox"/> Alt.#			
REF NO.	QUANTITY	UNIT OF MEASURE	UNIT PRICE	UNIT PRICE EXTENSION (Quantity times Unit Price)
	1,000.00	SQYD	300.00	300,000.00

DESCRIPTION:	<input checked="" type="checkbox"/> Base Bid 1170 - SAW CUT PAVEMENT, ASPHALT, OR PCC (DETAIL NUMBER 3.35)			
	<input type="checkbox"/> Alt.#			
REF NO.	QUANTITY	UNIT OF MEASURE	UNIT PRICE	UNIT PRICE EXTENSION (Quantity times Unit Price)
	500.00	LF	25.00	12,500.00

DESCRIPTION:	<input checked="" type="checkbox"/> Base Bid 1180 - REMOVE ASPHALTIC CONCRETE ROADWAY (DETAIL NUMBER 3.13)			
	<input type="checkbox"/> Alt.#			
REF NO.	QUANTITY	UNIT OF MEASURE	UNIT PRICE	UNIT PRICE EXTENSION (Quantity times Unit Price)
	100.00	SQYD	2.00	200.00

DESCRIPTION:	<input checked="" type="checkbox"/> Base Bid 1190 - PLACE AND COMPACT 4 IN. ASPHALT CONCRETE FOR TEMPORARY ROADWAY RESTORATION			
	<input type="checkbox"/> Alt.#			
REF NO.	QUANTITY	UNIT OF MEASURE	UNIT PRICE	UNIT PRICE EXTENSION (Quantity times Unit Price)
	500.00	SQYD	60.00	30,000.00

DESCRIPTION:	<input checked="" type="checkbox"/> Base Bid 1200 - TOPPING TEMPORARY ASPHALT WITH WEARING COURSE 2 IN.			
	<input type="checkbox"/> Alt.#			
REF NO.	QUANTITY	UNIT OF MEASURE	UNIT PRICE	UNIT PRICE EXTENSION (Quantity times Unit Price)
	200.00	SQYD	50.00	10,000.00

DESCRIPTION:	<input checked="" type="checkbox"/> Base Bid 1210 - REMOVE AND REPLACE ASPHALTIC CONCRETE ROADWAY (DETAIL NUMBER 3.13)			
	<input type="checkbox"/> Alt.#			
REF NO.	QUANTITY	UNIT OF MEASURE	UNIT PRICE	UNIT PRICE EXTENSION (Quantity times Unit Price)
	1,500.00	SQYD	400.00	600,000.00

DESCRIPTION:	<input checked="" type="checkbox"/> Base Bid 1220 - REMOVE AND REPLACE 5 IN. CONCRETE CURB AND GUTTER (DETAIL NUMBER 3.14)			
	<input type="checkbox"/> Alt.#			
REF NO.	QUANTITY	UNIT OF MEASURE	UNIT PRICE	UNIT PRICE EXTENSION (Quantity times Unit Price)
	500.00	LF	150.00	75,000.00

DESCRIPTION:	<input checked="" type="checkbox"/> Base Bid 1230 - REMOVE AND REPLACE 6 IN. CONCRETE CURB AND GUTTER (DETAIL NUMBER 3.14)			
	<input type="checkbox"/> Alt.#			
REF NO.	QUANTITY	UNIT OF MEASURE	UNIT PRICE	UNIT PRICE EXTENSION (Quantity times Unit Price)
	50.00	LF	200.00	10,000.00

Wording for "DESCRIPTION" is to be provided by the Owner.
All quantities are estimated. The contractor will be paid based upon actual quantities as verified by the Owner.

LOUISIANA UNIFORM PUBLIC WORK BID FORM
UNIT PRICE FORM

Bid# 50-00144288

TO: JEFFERSON PARISH
PURCHASING DEPT
200 DERBIGNY ST. SUITE 4400
GRETN, LA 70053
(Owner to provide name and
address of owner)

**TWO (2) YEAR PRE-PLACED CONTRACT FOR
WATER LINE POINT REPAIRS, TO BE USED
FOR EMERGENCY REPAIRS, FOR THE JEFFERSON
PARISH DEPARTMENT OF WATER**
(Owner to provide name of project
and other identifying information)

UNIT PRICES: This form shall be used for any and all work required by the Bidding Documents and described as unit prices.
Amounts shall be stated in figures and only in figures.

DESCRIPTION:	<input checked="" type="checkbox"/> Base Bid 1240 - REMOVE AND REPLACE 8 IN. CONCRETE CURB AND GUTTER (DETAIL NUMBER 3.14)			
	<input type="checkbox"/> Alt.# _____			
REF NO.	QUANTITY	UNIT OF MEASURE	UNIT PRICE	UNIT PRICE EXTENSION (Quantity times Unit Price)
	300.00	LF	100.00	30,000.00

DESCRIPTION:	<input checked="" type="checkbox"/> Base Bid 1250 - INSTALL MANHOLES (DETAIL NUMBER 3.17)			
	<input type="checkbox"/> Alt.# _____			
REF NO.	QUANTITY	UNIT OF MEASURE	UNIT PRICE	UNIT PRICE EXTENSION (Quantity times Unit Price)
	50.00	EA	100.00	5,000.00

DESCRIPTION:	<input checked="" type="checkbox"/> Base Bid 1260 - WATER VALVE MANHOLES (DETAIL NUMBER 3.16)			
	<input type="checkbox"/> Alt.# _____			
REF NO.	QUANTITY	UNIT OF MEASURE	UNIT PRICE	UNIT PRICE EXTENSION (Quantity times Unit Price)
	4.00	VF	700.00	2,800.00

DESCRIPTION:	<input checked="" type="checkbox"/> Base Bid 1270 - SLAB SODDING (DETAIL NUMBER 3.18)			
	<input type="checkbox"/> Alt.# _____			
REF NO.	QUANTITY	UNIT OF MEASURE	UNIT PRICE	UNIT PRICE EXTENSION (Quantity times Unit Price)
	4,000.00	SQYD	75.00	300,000.00

DESCRIPTION:	<input checked="" type="checkbox"/> Base Bid 1280 - REMOVE AND REPLACE CONCRETE DRIVEWAY (6 IN. THICK)			
	<input type="checkbox"/> Alt.# _____ (DETAIL NUMBER 3.19)			
REF NO.	QUANTITY	UNIT OF MEASURE	UNIT PRICE	UNIT PRICE EXTENSION (Quantity times Unit Price)
	1,000.00	SQYD	300.00	300,000.00

DESCRIPTION:	<input checked="" type="checkbox"/> Base Bid 1290 - REMOVE AND REPLACE CONCRETE DRIVEWAYS 8 IN. THICK			
	<input type="checkbox"/> Alt.# _____ (DETAIL NUMBER 3.19)			
REF NO.	QUANTITY	UNIT OF MEASURE	UNIT PRICE	UNIT PRICE EXTENSION (Quantity times Unit Price)
	50.00	SQYD	300.00	15,000.00

DESCRIPTION:	<input checked="" type="checkbox"/> Base Bid 1300 - REMOVE AND REPLACE CONCRETE DRIVEWAYS (6 IN. THICK WITH BRICK TO MATCH) (DETAIL NUMBER 3.19)			
	<input type="checkbox"/> Alt.# _____			
REF NO.	QUANTITY	UNIT OF MEASURE	UNIT PRICE	UNIT PRICE EXTENSION (Quantity times Unit Price)
	3.00	SQYD	80.00	240.00

DESCRIPTION:	<input checked="" type="checkbox"/> Base Bid 1310 - REMOVE AND REPLACE CONCRETE SIDE- WALK (4 IN. THICK TO MATCH EXISTING)			
	<input type="checkbox"/> Alt.# _____ (DETAIL NUMBER 3.20)			
REF NO.	QUANTITY	UNIT OF MEASURE	UNIT PRICE	UNIT PRICE EXTENSION (Quantity times Unit Price)
	650.00	SQYD	300.00	195,000.00

Wording for "DESCRIPTION" is to be provided by the Owner.
All quantities are estimated. The contractor will be paid based upon actual quantities as verified by the Owner.

LOUISIANA UNIFORM PUBLIC WORK BID FORM
UNIT PRICE FORM

Bid# 50-00144288

TO: JEFFERSON PARISH
PURCHASING DEPT
200 DERBIGNY ST. SUITE 4400
GRETN, LA 70053
(Owner to provide name and
address of owner)

**TWO (2) YEAR PRE-PLACED CONTRACT FOR
WATER LINE POINT REPAIRS, TO BE USED
FOR EMERGENCY REPAIRS, FOR THE JEFFERSON
PARISH DEPARTMENT OF WATER**

(Owner to provide name of project
and other identifying information)

UNIT PRICES: This form shall be used for any and all work required by the Bidding Documents and described as unit prices.
Amounts shall be stated in figures and only in figures.

DESCRIPTION:	<input checked="" type="checkbox"/> Base Bid 1320 - REMOVE AND REPLACE BRICK/BRICK PAVERS (DETAIL NUMBER 3.20)			
	<input type="checkbox"/> Alt.# _____			
REF NO.	QUANTITY	UNIT OF MEASURE	UNIT PRICE	UNIT PRICE EXTENSION (Quantity times Unit Price)
	5.00	SQYD	50.00	250.00

DESCRIPTION:	<input checked="" type="checkbox"/> Base Bid 1330 - REMOVE AND REPLACE STAMPED CONCRETE (TO MATCH EXISTING)			
	<input type="checkbox"/> Alt.# _____ (DETAIL NUMBER 3.20)			
REF NO.	QUANTITY	UNIT OF MEASURE	UNIT PRICE	UNIT PRICE EXTENSION (Quantity times Unit Price)
	3.00	SQYD	120.00	360.00

DESCRIPTION:	<input checked="" type="checkbox"/> Base Bid 1340 - WASH GRAVEL (DETAIL NUMBER 3.20)			
	<input type="checkbox"/> Alt.# _____			
REF NO.	QUANTITY	UNIT OF MEASURE	UNIT PRICE	UNIT PRICE EXTENSION (Quantity times Unit Price)
	5.00	SQYD	200.00	1,000.00

DESCRIPTION:	<input checked="" type="checkbox"/> Base Bid 1350 - REPLACING STANDARDIZED HANDICAPPED SIDEWALK 6 IN., 8 IN.			
	<input type="checkbox"/> Alt.# _____ INTERSECTION (CURB AND RAMP INCLUDED) (DETAIL NUMBER 3.20 A1)			
REF NO.	QUANTITY	UNIT OF MEASURE	UNIT PRICE	UNIT PRICE EXTENSION (Quantity times Unit Price)
	65.00	SQYD	900.00	58,500.00

DESCRIPTION:	<input checked="" type="checkbox"/> Base Bid 1360 - PICK-UP TRUCK - 1/2 TON			
	<input type="checkbox"/> Alt.# _____			
REF NO.	QUANTITY	UNIT OF MEASURE	UNIT PRICE	UNIT PRICE EXTENSION (Quantity times Unit Price)
	50.00	DAY	100.00	5,000.00

DESCRIPTION:	<input checked="" type="checkbox"/> Base Bid 1370 - DUMP TRUCK 1 REAR AXEL			
	<input type="checkbox"/> Alt.# _____			
REF NO.	QUANTITY	UNIT OF MEASURE	UNIT PRICE	UNIT PRICE EXTENSION (Quantity times Unit Price)
	3.00	DAY	10.00	30.00

DESCRIPTION:	<input checked="" type="checkbox"/> Base Bid 1380 - DUMP TRUCK - 2 REAR AXELS			
	<input type="checkbox"/> Alt.# _____			
REF NO.	QUANTITY	UNIT OF MEASURE	UNIT PRICE	UNIT PRICE EXTENSION (Quantity times Unit Price)
	50.00	DAY	1,125.00	56,250.00

DESCRIPTION:	<input checked="" type="checkbox"/> Base Bid 1390 - WELDING/MECHANIC/CREW TRUCK			
	<input type="checkbox"/> Alt.# _____			
REF NO.	QUANTITY	UNIT OF MEASURE	UNIT PRICE	UNIT PRICE EXTENSION (Quantity times Unit Price)
	20.00	DAY	10.00	200.00

Wording for "DESCRIPTION" is to be provided by the Owner.
All quantities are estimated. The contractor will be paid based upon actual quantities as verified by the Owner.

LOUISIANA UNIFORM PUBLIC WORK BID FORM
UNIT PRICE FORM

Bid# 50-00144288

TO: JEFFERSON PARISH
PURCHASING DEPT
200 DERBIGNY ST. SUITE 4400
GRETN, LA 70053
(Owner to provide name and
address of owner)

TWO (2) YEAR PRE-PLACED CONTRACT FOR
WATER LINE POINT REPAIRS, TO BE USED
FOR EMERGENCY REPAIRS, FOR THE JEFFERSON
PARISH DEPARTMENT OF WATER

(Owner to provide name of project
and other identifying information)

UNIT PRICES: This form shall be used for any and all work required by the Bidding Documents and described as unit prices.
Amounts shall be stated in figures and only in figures.

DESCRIPTION:	<input checked="" type="checkbox"/> Base Bid 1400 - TOOL TRAILERS			
	<input type="checkbox"/> Alt.# _____			
REF NO.	QUANTITY	UNIT OF MEASURE	UNIT PRICE	UNIT PRICE EXTENSION (Quantity times Unit Price)
	15.00	DAY	80.00	1,200.00

DESCRIPTION:	<input checked="" type="checkbox"/> Base Bid 1410 - UTILITY TRAILERS 6 X 12 W/RAMPS TILT TRAILER			
	<input type="checkbox"/> Alt.# _____			
REF NO.	QUANTITY	UNIT OF MEASURE	UNIT PRICE	UNIT PRICE EXTENSION (Quantity times Unit Price)
	15.00	DAY	80.00	1,200.00

DESCRIPTION:	<input checked="" type="checkbox"/> Base Bid 1420 - CHAIN SAW			
	<input type="checkbox"/> Alt.# _____			
REF NO.	QUANTITY	UNIT OF MEASURE	UNIT PRICE	UNIT PRICE EXTENSION (Quantity times Unit Price)
	8.00	DAY	80.00	640.00

DESCRIPTION:	<input checked="" type="checkbox"/> Base Bid 1430 - ALL PURPOSE SAW			
	<input type="checkbox"/> Alt.# _____			
REF NO.	QUANTITY	UNIT OF MEASURE	UNIT PRICE	UNIT PRICE EXTENSION (Quantity times Unit Price)
	5.00	DAY	80.00	400.00

DESCRIPTION:	<input checked="" type="checkbox"/> Base Bid 1440 - AIR COMPRESSORS 185 CFM DIESEL			
	<input type="checkbox"/> Alt.# _____			
REF NO.	QUANTITY	UNIT OF MEASURE	UNIT PRICE	UNIT PRICE EXTENSION (Quantity times Unit Price)
	2.00	DAY	80.00	160.00

DESCRIPTION:	<input checked="" type="checkbox"/> Base Bid 1450 - WELDING MACHINES - 300 AMP DIESEL			
	<input type="checkbox"/> Alt.# _____			
REF NO.	QUANTITY	UNIT OF MEASURE	UNIT PRICE	UNIT PRICE EXTENSION (Quantity times Unit Price)
	2.00	DAY	100.00	200.00

DESCRIPTION:	<input checked="" type="checkbox"/> Base Bid 1460 - PUMP 4 IN.- 8 IN.			
	<input type="checkbox"/> Alt.# _____			
REF NO.	QUANTITY	UNIT OF MEASURE	UNIT PRICE	UNIT PRICE EXTENSION (Quantity times Unit Price)
	10.00	DAY	3,000.00	30,000.00

DESCRIPTION:	<input checked="" type="checkbox"/> Base Bid 1470 - PUMP 10 IN.- 12 IN.			
	<input type="checkbox"/> Alt.# _____			
REF NO.	QUANTITY	UNIT OF MEASURE	UNIT PRICE	UNIT PRICE EXTENSION (Quantity times Unit Price)
	5.00	DAY	5,000.00	25,000.00

Wording for "DESCRIPTION" is to be provided by the Owner.
All quantities are estimated. The contractor will be paid based upon actual quantities as verified by the Owner.

LOUISIANA UNIFORM PUBLIC WORK BID FORM
UNIT PRICE FORM

Bid# 50-00144288

TO: JEFFERSON PARISH
PURCHASING DEPT
200 DERBIGNY ST. SUITE 4400
GRETN, LA 70053
(Owner to provide name and
address of owner)

TWO (2) YEAR PRE-PLACED CONTRACT FOR
WATER LINE POINT REPAIRS, TO BE USED
FOR EMERGENCY REPAIRS, FOR THE JEFFERSON
PARISH DEPARTMENT OF WATER

(Owner to provide name of project
and other identifying information)

UNIT PRICES: This form shall be used for any and all work required by the Bidding Documents and described as unit prices.
Amounts shall be stated in figures and only in figures.

DESCRIPTION:	<input checked="" type="checkbox"/> Base Bid	1480 - BACKHOE (BACKHOE RATES INCLUDE DIGGING BUCKETS.) - TRACTOR LOADER 1/4/		
	<input type="checkbox"/> Alt.#	CY - JD310		
REF NO.	QUANTITY	UNIT OF MEASURE	UNIT PRICE	UNIT PRICE EXTENSION (Quantity times Unit Price)
	30.00	DAY	1,000.00	30,000.00

DESCRIPTION:	<input checked="" type="checkbox"/> Base Bid	1490 - BACKHOE (BACKHOE RATES INCLUDING DIGGING BUCKETS.) CAT 312 TRACK		
	<input type="checkbox"/> Alt.#			
REF NO.	QUANTITY	UNIT OF MEASURE	UNIT PRICE	UNIT PRICE EXTENSION (Quantity times Unit Price)
	18.00	DAY	1,200.00	21,600.00

DESCRIPTION:	<input checked="" type="checkbox"/> Base Bid	1500 - LABORER		
	<input type="checkbox"/> Alt.#			
REF NO.	QUANTITY	UNIT OF MEASURE	UNIT PRICE	UNIT PRICE EXTENSION (Quantity times Unit Price)
	3,500.00	HR	120.00	420,000.00

DESCRIPTION:	<input checked="" type="checkbox"/> Base Bid	1510 - OPERATOR		
	<input type="checkbox"/> Alt.#			
REF NO.	QUANTITY	UNIT OF MEASURE	UNIT PRICE	UNIT PRICE EXTENSION (Quantity times Unit Price)
	820.00	HR	120.00	98,400.00

DESCRIPTION:	<input checked="" type="checkbox"/> Base Bid	1520 - TEAMSTER/TRUCK DRIVER		
	<input type="checkbox"/> Alt.#			
REF NO.	QUANTITY	UNIT OF MEASURE	UNIT PRICE	UNIT PRICE EXTENSION (Quantity times Unit Price)
	1,000.00	HR	180.00	180,000.00

DESCRIPTION:	<input checked="" type="checkbox"/> Base Bid	1530 - CARPENTER		
	<input type="checkbox"/> Alt.#			
REF NO.	QUANTITY	UNIT OF MEASURE	UNIT PRICE	UNIT PRICE EXTENSION (Quantity times Unit Price)
	3.00	HR	20.00	60.00

DESCRIPTION:	<input checked="" type="checkbox"/> Base Bid	1540 - PIPEFITTER/WELDER		
	<input type="checkbox"/> Alt.#			
REF NO.	QUANTITY	UNIT OF MEASURE	UNIT PRICE	UNIT PRICE EXTENSION (Quantity times Unit Price)
	75.00	HR	150.00	11,250.00

DESCRIPTION:	<input checked="" type="checkbox"/> Base Bid	1550 - FOREMAN		
	<input type="checkbox"/> Alt.#			
REF NO.	QUANTITY	UNIT OF MEASURE	UNIT PRICE	UNIT PRICE EXTENSION (Quantity times Unit Price)
	1,000.00	HR	150.00	150,000.00

Wording for "DESCRIPTION" is to be provided by the Owner.
All quantities are estimated. The contractor will be paid based upon actual quantities as verified by the Owner.

**LOUISIANA UNIFORM PUBLIC WORK BID FORM
UNIT PRICE FORM**

Bid# 50-00144288

**TO: JEFFERSON PARISH
PURCHASING DEPT
200 DERBIGNY ST. SUITE 4400
GRETN, LA 70053**
(Owner to provide name and
address of owner)

**TWO (2) YEAR PRE-PLACED CONTRACT FOR
WATER LINE POINT REPAIRS, TO BE USED
FOR EMERGENCY REPAIRS, FOR THE JEFFERSON
PARISH DEPARTMENT OF WATER**

(Owner to provide name of project
and other identifying information)

UNIT PRICES: This form shall be used for any and all work required by the Bidding Documents and described as unit prices.
Amounts shall be stated in figures and only in figures.

DESCRIPTION: <input checked="" type="checkbox"/> Base Bid 1560 - SUPERINTENDENT <input type="checkbox"/> Alt.# _____				
REF NO.	QUANTITY	UNIT OF MEASURE	UNIT PRICE	UNIT PRICE EXTENSION (Quantity times Unit Price)
	200.00	HR	180.00	36,000.00

DESCRIPTION: <input checked="" type="checkbox"/> Base Bid 1570 - 9000 POINT REPAIR WORK PERFORMED IN RESPONSE TO NATURAL DISASTERS. <input type="checkbox"/> Alt.# _____ REPAIR CONTRACT OF REPLACEMENT AND POINT REPAIR OF WATERLINES AND WATER METERS.				
REF NO.	QUANTITY	UNIT OF MEASURE	UNIT PRICE	UNIT PRICE EXTENSION (Quantity times Unit Price)
	1.00	JOB	1.00	1.00

DESCRIPTION: <input type="checkbox"/> Base Bid <input type="checkbox"/> Alt.# _____				
REF NO.	QUANTITY	UNIT OF MEASURE	UNIT PRICE	UNIT PRICE EXTENSION (Quantity times Unit Price)

DESCRIPTION: <input type="checkbox"/> Base Bid <input type="checkbox"/> Alt.# _____				
REF NO.	QUANTITY	UNIT OF MEASURE	UNIT PRICE	UNIT PRICE EXTENSION (Quantity times Unit Price)

DESCRIPTION: <input type="checkbox"/> Base Bid <input type="checkbox"/> Alt.# _____				
REF NO.	QUANTITY	UNIT OF MEASURE	UNIT PRICE	UNIT PRICE EXTENSION (Quantity times Unit Price)

DESCRIPTION: <input type="checkbox"/> Base Bid <input type="checkbox"/> Alt.# _____				
REF NO.	QUANTITY	UNIT OF MEASURE	UNIT PRICE	UNIT PRICE EXTENSION (Quantity times Unit Price)

DESCRIPTION: <input type="checkbox"/> Base Bid <input type="checkbox"/> Alt.# _____				
REF NO.	QUANTITY	UNIT OF MEASURE	UNIT PRICE	UNIT PRICE EXTENSION (Quantity times Unit Price)

DESCRIPTION: <input type="checkbox"/> Base Bid <input type="checkbox"/> Alt.# _____				
REF NO.	QUANTITY	UNIT OF MEASURE	UNIT PRICE	UNIT PRICE EXTENSION (Quantity times Unit Price)

Wording for "DESCRIPTION" is to be provided by the Owner.
All quantities are estimated. The contractor will be paid based upon actual quantities as verified by the Owner.

Public Works Bid

AFFIDAVIT

STATE OF LOUISIANA

PARISH/COUNTY OF JEFFERSON

BEFORE ME, the undersigned authority, personally came and appeared: _____
JANA FLEMING KATZ, (Affiant) who after being by me duly sworn, deposed and said that
FLEMING CONSTRUCTION COMPANY, L.L.C.
he/she is the fully authorized MEMBER of _____ (Entity),
50-001442588
the party who submitted a bid in response to Bid Number _____, to the Parish of
Jefferson.

Affiant further said:

Campaign Contribution Disclosures

(Choose A or B, if option A is indicated please include the required attachment):

Choice A X

Attached hereto is a list of all campaign contributions, including the date and amount of each contribution, made to current or former elected officials of the Parish of Jefferson by Entity, Affiant, and/or officers, directors and owners, including employees, owning 25% or more of the Entity during the two-year period immediately preceding the date of this affidavit or the current term of the elected official, whichever is greater. Further, Entity, Affiant, and/or Entity Owners have not made any contributions to or in support of current or former members of the Jefferson Parish Council or the Jefferson Parish President through or in the name of another person or legal entity, either directly or indirectly.

Choice B _____

there are **NO** campaign contributions made which would require disclosure under Choice A of this section.

Affiant further said:

Debt Disclosures

(Choose A or B, if option A is indicated please include the required attachment):

Choice A _____ Attached hereto is a list of all debts owed by the affiant to any elected or appointed official of the Parish of Jefferson, and any and all debts owed by any elected or appointed official of the parish to the Affiant.

Choice B X There are **NO** debts which would require disclosure under Choice A of this section.

Affiant further said:

That Affiant has employed no person, corporation, firm, association, or other organization, either directly or indirectly, to secure the public contract under which he received payment, other than persons regularly employed by the Affiant whose services in connection with the construction, alteration or demolition of the public building or project or in securing the public contract were in the regular course of their duties for Affiant; and

That no part of the contract price received by Affiant was paid or will be paid to any person, corporation, firm, association, or other organization for soliciting the contract, other than the payment of their normal compensation to persons regularly employed by the Affiant whose services in connection with the construction, alteration or demolition of the public building or project were in the regular course of their duties for Affiant.

Affiant further said:

Affiant personally has not been convicted of, nor has he/she entered into a plea of guilty or nolo contendere to any of the crimes or equivalent federal crimes listed below. No individual partner, incorporator, director, manager, officer, organizer, or member, who has a minimum of a ten percent ownership in the Bidding Entity, has been convicted of, or has entered a plea of guilty or nolo contendere to any of the crimes or equivalent federal crimes listed below. A conviction of or plea of guilty or nolo contendere to the following state crimes or equivalent federal crimes shall permanently bar any person or the bidding entity from bidding on public projects:

- (a) Public bribery (R.S. 14:118)
- (b) Corrupt influencing (R.S. 14:120)
- (c) Extortion (R.S. 14:66)
- (d) Money laundering (R.S. 14:230)

A conviction of or plea of guilty or nolo contendere to the following state crimes or equivalent federal crimes shall bar any person or the bidding entity from bidding on public projects for a period of five years from the date of conviction or from the date of the entrance of the plea of guilty or nolo contendere:

- (a) Theft (R.S. 14:67)
- (b) Identity Theft (R.S. 14:67, 16)
- (c) Theft of a business record (R.S. 14:67.20)
- (d) False accounting (R.S. 14:70)
- (e) Issuing worthless checks (R.S. 14:71)
- (f) Bank fraud (R.S. 14:71.1)
- (g) Forgery (R.S. 14:72)
- (h) Contractors; misapplication of payments (R.S. 14:202)
- (i) Malfeasance in office (R.S. 14:134)

The five-year prohibition provided for in this section shall apply only if the crime was committed during the solicitation or execution of a contract or bid awarded pursuant to these provisions. If evidence is submitted substantiating that a false attestation has been made and the project must be readvertised or the contract cancelled, the awarded entity making the false attestation shall be responsible to the public entity for the costs of rebidding, additional costs due to increased costs of bids and any and all delay costs due to the rebid or cancellation of this project.

[The remainder of this page is intentionally left blank.]

Affiant further said:

- (1) Entity is registered and participates in a status verification system to verify that all employees in the State of Louisiana are legal citizens of the United States or are legal aliens.
- (2) Entity shall continue, during the term of the contract, to utilize a status verification system to verify the legal status of all new employees in the State of Louisiana.
- (3) Entity shall require all subcontractors to submit to the Entity a sworn affidavit verifying compliance with statements (1) and (2).



Signature of Affiant

JANA FLEMING KATZ, MEMBER

Printed Name of Affiant

SWORN AND SUBSCRIBED TO BEFORE ME

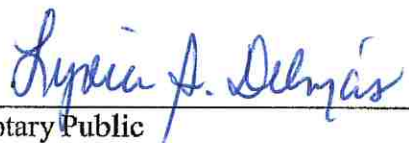
ON THE 27th DAY OF February, 2024

Notary Public

Lydia I. Delmas
Printed Name of Notary

129546
Notary/Bar Roll Number

LYDIA I. DELMAS
Notary ID #129546
Notary Public
Jefferson Parish, LA
My Commission is For Life

My commission expires at death.

FLEMING CONSTRUCTION CO., L.L.C.
CAMPAIGN CONTRIBUTIONS TO JEFFERSON PARISH OFFICIALS

PAID TO:	AMOUNT	DATE
TIM BAUDIER CAMPAIGN	\$1,000.00	1/26/2021
TIM BAUDIER CAMPAIGN	\$1,000.00	9/19/2022
DEANO BONANO CAMPAIGN	\$1,000.00	10/28/2019
CAMPAIGN-DOMINICK IMPASTATO	\$500.00	7/13/2017
CAMPAIGN-DOMINICK IMPASTATO	\$250.00	10/23/2018
CAMPAIGN-DOMINICK IMPASTATO	\$500.00	9/5/2019
CAMPAIGN-DOMINICK IMPASTATO	\$500.00	10/2/2019
COMM. TO ELECT CHICK FORET JUDGE	\$500.00	10/22/2020
COMM. TO ELECT EDDIE CONNICK	\$300.00	3/2/2021
CYNTHIA LEE SHENG CAMPAIGN FUND	\$1,000.00	6/27/2019
MARK SPEARS CAMPAIGN FUND	\$1,000.00	10/20/2016
COMM. TO ELECT RICKY TEMPLET	\$500.00	10/2/2019
MICHAEL S. YENNI CAMPAIGN FUND	\$500.00	3/25/2015
MICHAEL S. YENNI CAMPAIGN FUND	\$500.00	7/13/2015
MICHAEL S. YENNI CAMPAIGN FUND	\$1,000.00	5/5/2017
MICHAEL S. YENNI CAMPAIGN FUND	\$500.00	11/1/2017
JOHN YOUNG CAMPAIGN FUND	\$1,000.00	6/27/2019

\$11,550.00

CORPORATE RESOLUTION

EXCERPT FROM MINUTES OF MEETING OF THE BOARD OF DIRECTORS OF
FLEMING CONSTRUCTION COMPANY, L.L.C.

INCORPORATED.

AT THE MEETING OF DIRECTORS OF FLEMING CONSTRUCTION COMPANY, L.L.C.
INCORPORATED, DULY NOTICED AND HELD ON 01/03/2022,
A QUORUM BEING THERE PRESENT, ON MOTION DULY MADE AND SECONDED. IT
WAS:

JANA FLEMING KATZ

RESOLVED THAT _____, BE AND IS HEREBY
APPOINTED, CONSTITUTED AND DESIGNATED AS AGENT AND ATTORNEY-IN-
FACT OF THE CORPORATION WITH FULL POWER AND AUTHORITY TO ACT ON
BEHALF OF THIS CORPORATION IN ALL NEGOTIATIONS, BIDDING, CONCERNS
AND TRANSACTIONS WITH THE PARISH OF JEFFERSON OR ANY OF ITS AGENCIES,
DEPARTMENTS, EMPLOYEES OR AGENTS, INCLUDING BUT NOT LIMITED TO, THE
EXECUTION OF ALL BIDS, PAPERS, DOCUMENTS, AFFIDAVITS, BONDS, SURETIES,
CONTRACTS AND ACTS AND TO RECEIVE ALL PURCHASE ORDERS AND NOTICES
ISSUED PURSUANT TO THE PROVISIONS OF ANY SUCH BID OR CONTRACT, THIS
CORPORATION HEREBY RATIFYING, APPROVING, CONFIRMING, AND ACCEPTING
EACH AND EVERY SUCH ACT PERFORMED BY SAID AGENT AND ATTORNEY-IN-
FACT.

I HEREBY CERTIFY THE FOREGOING TO BE
A TRUE AND CORRECT COPY OF AN
EXCERPT OF THE MINUTES OF THE ABOVE
DATED MEETING OF THE BOARD OF
DIRECTORS OF SAID CORPORATION, AND
THE SAME HAS NOT BEEN REVOKED OR
RESCINDED.

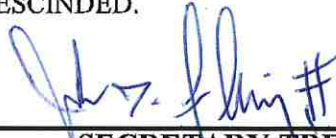

SECRETARY-TREASURER

JACK D. FLEMING, II MANAGER/MEMBER

2-27-2024

DATE



JEFFERSON PARISH

DEPARTMENT OF PURCHASING

CTK

CYNTHIA LEE SHENG
PARISH PRESIDENT

RENNY SIMNO
DIRECTOR

February 5, 2024

ADDENDUM # 1

Bid Number: 50-00144288

Receipt Date: February 27, 2024

Two-year pre-placed contract for water line point repairs, to be used for emergency repairs, for the Jefferson Parish Department of Water

Revision: There are some Specifications that need to be revised:

Section 1.1 (Second Paragraph on page 2), Middle of the section, the following 2 Sentences are being removed:

**Any work done after 3:30 p.m., weekends, and holidays, will be considered premium time
And is paid an additional one half (1/2) hour for every labor hour worked. There will be
No premium time for equipment.**

On Page 6:

Section 1.10 has the incorrect Resolution #. The Correct resolution # is 141125 as amended. Also, the following verbiage is being removed:

“136353 (adopted 9/16/2020) and Resolution No 138482 (adopted 10/27/2021)”

Section 1.12 The 1st sentence in the paragraph is being removed. Also, the Section at the end of that paragraph is being changed from 1.8 to 1.5.

***** REVISED SPECIFICATION SHEETS ARE ATTACHED *****

***** ALL QUESTIONS ARE TO BE SUBMITTED NO LATER THAN BY FRIDAY,
FEBRUARY 16TH BY 12:00 P.M. *****

JOSEPH S. YENNI BUILDING - 1221 ELMWOOD PARK BLVD - SUITE 404 - JEFFERSON, LA 70123 - PO BOX 10242 JEFFERSON, LA 70181-0242
OFFICE 504.364-2678

GENERAL GOVERNMENT BUILDING - 200 DERBIGNY ST - SUITE 4400 - GRETNA, LA 70053 - PO BOX 9 - GRETNA - LA 70054
OFFICE 504.364.2678

EMAIL: PURCHASING@JEFFPARISH.NET

WEBSITE: WWW.JEFFPARISH.NET

APPENDIX A: The ensuing contract for this bid solicitation may be eligible for FEMA reimbursement. As such Appendix A will be applicable accordingly and shall be considered a part of the bid documents. All applicable certifications must be duly completed, signed prior to award. (Bid # 50-00144288 Two (2) year contract for Water Line Point repairs, to be used for emergency repairs, for the Jefferson Parish Department of Water)

Anti-Lobbying Form

CERTIFICATION OF RESTRICTIONS ON LOBBYING

I, JANA FLEMING KATZ, hereby certify on
(name and title of bidder's official)
FLEMING CONSTRUCTION COMPANY, L.L.C.
behalf of _____ that:
(name of bidder)

- (1) No Federal appropriated funds have been paid or will be paid, by or on behalf of the undersigned, to any person for influencing or attempting to influence an officer or employee of any agency, a Member of Congress, an officer or employee of Congress, or an employee of a Member of Congress in connection with the awarding of any Federal contract, the making of any Federal grant, the making of any Federal loan, the entering into of any cooperative agreement, and the extension, continuation, renewal, amendment, or modification of any Federal contract, grant, loan, or cooperative agreement.
- (2) If any funds other than Federal appropriated funds have been paid or will be paid to any person for influencing or attempting to influence an officer or employee of any agency, a Member of Congress, an officer or employee of Congress, or an employee of a Member of Congress in connection with this Federal contract, grant, loan, or cooperative agreement, the undersigned shall complete and submit standard Form-L.L.L., "Disclosure Form to Report Lobbying," in accordance with its instructions.
- (3) The undersigned shall require that the language of this certification be included in the award documents for all sub awards at all tiers (including subcontracts, sub grants, and contracts under grants, loans, and cooperative agreements) and that all subrecipients shall certify and disclose accordingly.

This certification is a material representation of fact upon which reliance is placed when this transaction was made or entered into. Submission of this certification is a prerequisite for making or entering into this transaction imposed by section 1352, title 31, U.S. Code. Any person who fails to file the required certification shall be subject to a civil penalty of not less than \$10,000 and not more than \$100,000 for each such failure.

Executed this 27th day of February, 2024

By Jana Fleming Katz
(signature of authorized official)
JANA FLEMING KATZ
MEMBER
(title of authorized official)

APPENDIX A: The ensuing contract for this bid solicitation may be eligible for FEMA reimbursement. As such Appendix A will be applicable accordingly and shall be considered a part of the bid documents. All applicable certifications must be duly completed, signed prior to award. (Bid # 50-00144288 Two (2) year contract for Water Line Point repairs, to be used for emergency repairs, for the Jefferson Parish Department of Water)

Debarment/Suspension Form

DEBARMENT/SUSPENSION CERTIFICATION

Debarment:

Federal Executive Order (E.O.) 12549 "Debarment" requires that all contractors receiving individual awards, using federal funds, and all subrecipients certify that the organization and its principals are not debarred, suspended, proposed for debarment, declared ineligible, or voluntarily excluded by any Federal department or agency from doing business with the Federal Government. By signing this document you certify that your organization and its principals are not debarred. Failure to comply or attempts to edit this language may disqualify your bid. Information on debarment is available at the following websites: www.sam.gov and <https://acquisition.gov/far/index.html> see section 52.209-6.

Your signature certifies that neither you nor your principal is presently debarred, suspended, proposed for debarment, declared ineligible, or voluntarily excluded from participation in this transaction by any federal department or agency.

JANA FLEMING KATZ, MEMBER

(Name and Title of bidder's official)

FLEMING CONSTRUCTION COMPANY, L.L.C.

(Name of bidder/company)

23 EAST AIRLINE DRIVE

(Address)
KENNER, LA 70062

(Address)

PHONE 504-464-4000 FAX 504-464-4036

EMAIL estimating@flemco.net

 Signature 2-27-2024 Date

JANA FLEMING KATZ, MEMBER



February 20, 2024

Jefferson Parish
Purchasing Department
P. O. Box 9
Gretna, LA 70054-0009

Re: Proposal No. 50-00144288
Date of Bid Opening: 2-27-2024

Fleming Construction Company, L.L.C. intends to perform 95% of work on the above project with its own forces.

Possible subcontractors are as follows:

DC Trucking and Equipment Services, LLC
41 W. 24th St.
Kenner, LA 70062

D-7 Group, LLC
205 Hialeah Ave.
Houma, LA 70363

Bip & Sons Services, LLC
52397 Highway 40
Loranger, LA 70046

FLEMING CONSTRUCTION CO., L.L.C.

Jana F. Katz
Member

JFK:lm

Bid Bond in Accordance with Contract Specifications

Be sure to refer to the actual bond documents referenced in the contract specifications for specific terms before completing this form.

PRINCIPAL NAME	PRINCIPAL ADDRESS
Fleming Construction Company, L.L.C.	23 E Airline Drive, Kenner, LA 70062
SURETY NAME	SURETY ADDRESS
Liberty Mutual Insurance Company	175 Berkeley Street, Boston, MA 02116
OBLIGEE NAME	OBLIGEE ADDRESS
Jefferson Parish	200 Derbigny Street, Gretna, LA 70053

Bond Information

BID DATE	CONTRACT ID	CONTRACT VENDOR ID
02/27/2024	50-00144288	26479
PROJECT DESCRIPTION		
Two (2) year Pre-Placed Contract for Water Line Point Repairs, to be used for Emergency Repairs, for the Jefferson Parish Department of Water		
AMOUNT OF BID SECURITY	AMOUNT OF BID SECURITY-SPELLED OUT	
5%	Five Percent of Amount Bid	
BOND ENTERED AND EXECUTED BY	ATTORNEY-IN-FACT SIGNATURE	
Charles E. Reagin, III		

Know all men by these presents that Liberty Mutual Insurance Company,
a Corporation duly organized under the laws of the State of Massachusetts, are held and firmly bound unto
the above owner/obligee by the transmission. The surety agrees to waive the statute of fraud defense and further agrees
that the owner/obligee is a third party beneficiary of the waiver for the purposes of enforcing this bid bond.



This Power of Attorney limits the acts of those named herein, and they have no authority to bind the Company except in the manner and to the extent herein stated. Not valid for mortgage, note, loan, letter of credit, bank deposit, currency rate, interest rate or residual value guarantees. For bond and/or Power of Attorney (POA) verification inquiries, please call 610-832-8240 or email HOSUR@libertymutual.com.



**Liberty
Mutual**

Liberty Mutual Insurance Company
The Ohio Casualty Insurance Company
West American Insurance Company

SURETY

POWER OF ATTORNEY

KNOWN ALL PERSONS BY THESE PRESENTS: That The Ohio Casualty Insurance Company is a corporation duly organized under the laws of the State of New Hampshire, that Liberty Mutual Insurance Company is a corporation duly organized under the laws of the State of Massachusetts, and West American Insurance Company is a corporation duly organized under the laws of the State of Indiana (herein collectively called the "Companies"), pursuant to and by authority herein set forth, does hereby name, constitute and appoint,

Charles E. Reagin, III

of the city of Baton Rouge, state of Louisiana its true and lawful attorney-in-fact, with full power and authority hereby conferred to sign, execute and acknowledge the following surety bond:

Principal Name: Fleming Construction Company, L.L.C.

Obligee Name: Jefferson Parish

Surety Bond Number: SLA0216654055

Bond Amount: See Bond Form

IN WITNESS WHEREOF, this Power of Attorney has been subscribed by an authorized officer or official of the Companies and the corporate seals of the Companies have been affixed thereto this 12th day of March, 2021.



The Ohio Casualty Insurance Company
Liberty Mutual Insurance Company
West American Insurance Company

By: David M. Carey

David M. Carey, Assistant Secretary

STATE OF PENNSYLVANIA
COUNTY OF MONTGOMERY

ss

On this 12th day of March, 2021, before me personally appeared David M. Carey, who acknowledged himself to be the Assistant Secretary of Liberty Mutual Insurance Company, The Ohio Casualty Company, and West American Insurance Company, and that he, as such, being authorized so to do, execute the foregoing instrument for the purposes therein contained by signing on behalf of the corporations by himself as a duly authorized officer.

IN WITNESS WHEREOF, I have hereunto subscribed my name and affixed my notarial seal at King of Prussia, Pennsylvania, on the day and year first above written.



Commonwealth of Pennsylvania - Notary Seal
Teresa Pastella, Notary Public
Montgomery County
My commission expires March 28, 2025
Commission number 1126044
Member, Pennsylvania Association of Notaries

By: Teresa Pastella

Teresa Pastella, Notary Public

This Power of Attorney is made and executed pursuant to and by authority of the following By-laws and Authorizations of Liberty Mutual Insurance Company, The Ohio Casualty Insurance Company, and West American Insurance Company which resolutions are now in full force and effect reading as follows:

ARTICLE IV – OFFICERS – Section 12. Power of Attorney. Any officer or other official of the Corporation authorized for that purpose in writing by the Chairman or the President, and subject to such limitation as the Chairman or the President may prescribe, shall appoint such attorneys-in-fact, as may be necessary to act in behalf of the Corporation to make, execute, seal, acknowledge and deliver as surety any and all undertakings, bonds, recognizances and other surety obligations. Such attorneys-in-fact, subject to the limitations set forth in their respective powers of attorney, shall have full power to bind the Corporation by their signature and execution of any such instruments and to attach thereto the seal of the Corporation. When so executed, such instruments shall be as binding as if signed by the President and attested to by the Secretary. Any power or authority granted to any representative or attorney-in-fact under the provisions of this article may be revoked at any time by the Board, the Chairman, the President or by the officer or officers granting such power or authority.

ARTICLE XIII – Execution of Contracts – SECTION 5. Surety Bonds and Undertakings. Any officer of the Company authorized for that purpose in writing by the chairman or the president, and subject to such limitations as the chairman or the president may prescribe, shall appoint such attorneys-in-fact, as may be necessary to act in behalf of the Company to make, execute, seal, acknowledge and deliver as surety any and all undertakings, bonds, recognizances and other surety obligations. Such attorneys-in-fact subject to the limitations set forth in their respective powers of attorney, shall have full power to bind the Company by their signature and execution of any such instruments and to attach thereto the seal of the Company. When so executed such instruments shall be as binding as if signed by the president and attested by the secretary.

Certificate of Designation – The President of the Company, acting pursuant to the Bylaws of the Company, authorizes David M. Carey, Assistant Secretary to appoint such attorneys-in-fact as may be necessary to act on behalf of the Company to make, execute, seal, acknowledge and deliver as surety any and all undertakings, bonds, recognizances and other surety obligations.

Authorization – By unanimous consent of the Company's Board of Directors, the Company consents that facsimile or mechanically reproduced signature of any assistant secretary of the Company, wherever appearing upon a certified copy of any power of attorney issued by the Company in connection with surety bonds, shall be valid and binding upon the Company with the same force and effect as though manually affixed.

I, Renee C. Llewellyn, the undersigned, Assistant Secretary, of Liberty Mutual Insurance Company, The Ohio Casualty Insurance Company, and West American Insurance Company do hereby certify that this power of attorney executed by said Companies is in full force and effect and has not been revoked.

IN TESTIMONY WHEREOF, I have hereunto set my hand and affixed the seals of said Companies this 02/16/2024



By: Renee C. Llewellyn

Renee C. Llewellyn, Assistant Secretary



MISSISSIPPI

COMMERCIAL DRIVER LICENSE

4b LIC NO

800555210

4b EXP

08/18/2025

3 DOB 08/18/1977

1 BLACKMON

2 CHARLES GLEN, JR

8 1570 WEST UNION ROAD

PICAYUNE, MS 394660000

4a ISS 11/20/2020

9 CLASS A

9a END NONE

REST NONE

15 SEX M 16 HGT 6'-03"

18 EYES GRN

5 DD 7601C34857BC20325M2518H

dsb.dps.ms.gov
08/18/1977

0510018789020283



Class: A-Commercial License

End: None

Rest: None

Self Employed

ASME Section IX - Welder Performance Qualification (WPQ)

WeldOffice WPQ

Welder's name	Charles Blackmon	Test date	5/2/2022
ID Number	1933	WPQ record number	03914
Date of birth		Standard test number	
Stamp number		WPS record number	
Company name	Self Employed	Qualification code	ASME Section IX
Division			

BASE METALS (QW-103)

	Product form	Specification (type or grade)	P no.	Grp-no.	Size	Sh.	Thick.	Dia.
Welded to:	Pipe	A-106 (B)	1	1	2	XX	0.436	2.375
	Pipe	A-106 (B)	1	1	2	XX	0.436	2.375
Joint type	Groove							

VARIABLES	Actual values	RANGE QUALIFIED
Type of weld joint	Pipe - Groove	Groove and Fillet welds
Base metal	P1 to P1	P-no. 1 thru 15R, 34, 41 thru 49

BASE METAL THICKNESS	Groove	Fillet	Overlay	Groove	Fillet	Overlay
Plate thickness (in.)	-	-	-	no limit	no limit	-
Pipe/tube thickness (in.)	0.436	-	-	no limit	no limit	-
Pipe diameter (in.)	2.375	-	-	1.0 min	no limit	-

PROCESS VARIABLES	Actual values	RANGE QUALIFIED
Welding process	SMAW	SMAW
Type	Manual	Manual
Backing	Without	With
Filler metal specification	E6010	E7018
Filler metal classification	5.1	5.1
Filler metal E-number	3	4
Number of layers deposited	2	4
Weld deposit thickness (in.)	0.100	0.396
Weld position	6G	6G
	Up	Up

TESTS	Type of test	Acceptance criteria	Result	Comments
4 transverse side bends per QW-181.1, QW-463.2(a) and QW-462.2 Visual examination per QW-302.4		QW-183	Acceptable	see - ASME IX - QW-452.1 (a) Note (1) see - ASME IX - QW-452.1 (a)
		QW-194	Acceptable	

Notes	
-------	--

CERTIFICATION			
Tests conducted by	Mandina's Inspection Services	Laboratory test number	26,715
Mechanical tests by	Robert Mader	Test file number	

We certify that the statements in this record are correct and that the test welds were prepared, welded and tested in accordance with the requirements of Section IX of the ASME Code.

Robert J Mader AWS CWI# 10040231

Company Representative

Name	Signature	Name	Signature
Robert Mader			
Date		Date	
5/2/2022			



WELDING TESTING X-RAY, INC.
WELDING TESTING LABORATORY, INC.

4350 Scenic Highway • Baton Rouge, Louisiana 70805

FIELD INSPECTION • EXPERIENCE AND KNOW-HOW ARE OUR GREATEST ASSETS

WELDER'S PERFORMANCE QUALIFICATION TEST

Organization H&H WELDING SHOP Client SHOP
Job No. CHECK#2537 Serial No. 150231 Date 9/17/2009
Welder Hodges, James SS No. 433-53-3848 S/N

VARIABLE	ACTUAL VALUES	QUALIFICATION RANGE
Process(es)/type.....	SMAW	SMAW
Backing (QW-402).....	NO	F3: W/OR WO BACKING, F4: W/BACK
Material Spec. (QW-403)	SA-285-Gr C	P1-P11
Thickness (Coupon)		
Groove.....	.500"	UNLIMITED
Fillet.....		UNLIMITED
Diameter		
Groove.....	PLATE	> 24" O.D.
Fillet.....		UNLIMITED
Filler Metal (QW-404)		
Spec. No.....	E6010 - 5.1	5.1, 5.5
	E7018 - 5.1	5.1, 5.5
Class.....	E6010	EXX10 EXX11 EXX12 EXX13 EXX14
		EXX20 EXX24 EXX27 EXX28
		EXX15 EXX16 EXX18 EXX48
F-No.....	E7018	
	E6010 - 3	3,2,1
	E7018 - 4	4,3,2,1
Dep. Weld Metal Thick....	E6010 - .080"	UNLIMITED
	E7018 - .420"	.840" MAX.
Position (QW-405).....	2G, 3G, 4G	ALL POSITIONS (PLATE)
Weld Progression.....	UPHILL	UPHILL
(QW-410)		
Shield Gas (QW-408).....	N/A	N/A
Backing Gas (QW-408)...	N/A	N/A
Electrical (QW-409)		
Cur/Pol.....	DC-EP	ANY

Comments ROOT PASS APPLIED WITH E6010 ELECTRODES- ROOT PASS GROUND TO SMOOTH
APPEARANCE BEFORE WELDOUT WITH E7018 ELECTRODES. GENERAL APPEARANCE OF
WELD METAL ACCEPTABLE. BEND SPECIMENS INDICATED SOUND WELD METAL. WELDER
QUALIFIED IN THE 2G, 3G, & 4G POSITIONS.

Guided Bend Test Results (QW-462.2(a), QW-462.3(a), QW-462.3(b))

2G - SIDE - QW-462.2 - ACCEPTABLE	3G - SIDE - QW-462.2 - ACCEPTABLE
2G - SIDE - QW-462.2 - ACCEPTABLE	4G - SIDE - QW-462.2 - ACCEPTABLE
3G - SIDE - QW-462.2 - ACCEPTABLE	4G - SIDE - QW-462.2 - ACCEPTABLE

Radiographic Test Results (QW-304/QW-305) N/A

Test Conducted by Welding Testing Lab., Inc. per Larry Henderson *Larry Henderson*

We certify that the statements in this record are correct and that the test welds were prepared, welded and tested in accordance with the requirements of Section IX of the ASME Code. WPS Number

Organization H&H WELDING SHOP

LOUISIANA



Operators Certifications Program

FLEMING, BENJAMIN J

ID: 54972 Expires: 12/31/2023

PROFESSIONAL CERTIFIED OPERATOR

Certifications: WD4

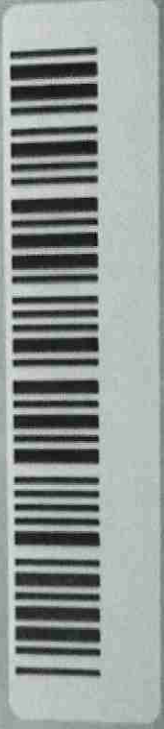

Jeff Landry
GOVERNOR



Ralph L. Abraham, M.D.
SECRETARY

State of Louisiana
Louisiana Department of Health
Office of Public Health

Esteban Gonzalez, MPA
Administrator
Operator Certification Program

esteban.gonzalez@la.gov
225-342-7512
P.O. Box 4489, Bin 10 Box 6
Baton Rouge, LA 70821

January 11, 2024

TO WHOM IT MAY CONCERN:

BENJAMIN J FLEMING
OPERATOR ID: 54972

Benjamin Fleming is a duly Certified Operator in the State of Louisiana and is in good standing. His licenses are Active and expire on 12/31/2023. He has met his license renewal requirement but we will not issue out an invoice and begin processing renewals until February 2024. This is the case for all licensed operators whose last names begin with an A-J. He is still in good standing and is a duly licensed operator during this grace period.

He has never been subject to any disciplinary hearing from our Committee of Certification

Benjamin J Fleming holds the following licenses:

Water Distribution 4 20-287

These licenses are obtained through having passed The Louisiana Operator Certification Exams in sequence from level 1 to level 4. Level 4 is the highest level of certification. Louisiana's certifications are based on population. A level 4 license allows an operator to serve any population in the State of Louisiana.

Please do not hesitate to contact me if you have any questions.

A handwritten signature in black ink, appearing to read "Esteban Gonzalez".

Esteban Gonzalez, MPA

LOUISIANA

Operator Certification



LOUISIANA
DEPARTMENT OF
HEALTH
Engineering Services



NIKOLAUS, SANDY C

ID: 06063 Expires: 12/31/2024

PROFESSIONAL CERTIFIED OPERATOR

Certifications: WD4, WWC4



LOUISIANA

Operator Certification



LEMOINE, KEITH J

ID: 39797 Expires: 12/31/2024

PROFESSIONAL CERTIFIED OPERATOR

Certifications: WD4, WWC4



January 3, 2022

CERTIFICATION
FLEMING CONSTRUCTION CO., L.L.C.

It is hereby certified that a special meeting of the Members of Fleming Construction Co., L.L.C. was held at its registered offices on January 3, 2022. All members were present. All members waived notice of the meeting in writing.

It was resolved:

1. That Jack D. Fleming, II, Manager and Member of Fleming Construction Co., L.L.C. be authorized to sign any and all contracts, agreements and bid bonds in the name of Fleming Construction Co., L.L.C.
2. That Jana Fleming Katz, Member of Fleming Construction Co., L.L.C. be authorized to sign any and all contracts, agreements and bid bonds in the name of Fleming Construction Co., L.L.C.

Being no further business, the meeting was adjourned.

FLEMING CONSTRUCTION CO., L.L.C.

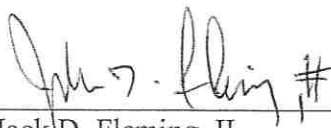
By: 
Jack D. Fleming, II
Manager and Member

SWORN TO AND SUBSCRIBED BEFORE ME,
THIS 25th DAY OF January, 20 22

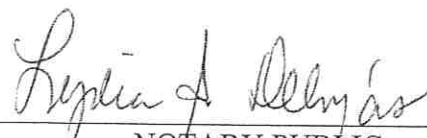
NOTARY PUBLIC

LYDIA I. DELMAS
Notary ID #129546
Notary Public
Jefferson Parish, LA
My Commission Is For Life

Jack D. Fleming, II, Manager and Member
222 Atherton Drive
Metairie, LA 70005

Jana Fleming Katz, Member
5 Shady Oaks Lane
River Ridge, LA 70123



CERTIFICATE OF LIABILITY INSURANCE

DATE (MM/DD/YYYY)

7/27/2023

THIS CERTIFICATE IS ISSUED AS A MATTER OF INFORMATION ONLY AND CONFERS NO RIGHTS UPON THE CERTIFICATE HOLDER. THIS CERTIFICATE DOES NOT AFFIRMATIVELY OR NEGATIVELY AMEND, EXTEND OR ALTER THE COVERAGE AFFORDED BY THE POLICIES BELOW. THIS CERTIFICATE OF INSURANCE DOES NOT CONSTITUTE A CONTRACT BETWEEN THE ISSUING INSURER(S), AUTHORIZED REPRESENTATIVE OR PRODUCER, AND THE CERTIFICATE HOLDER.

IMPORTANT: If the certificate holder is an ADDITIONAL INSURED, the policy(ies) must have ADDITIONAL INSURED provisions or be endorsed. If SUBROGATION IS WAIVED, subject to the terms and conditions of the policy, certain policies may require an endorsement. A statement on this certificate does not confer rights to the certificate holder in lieu of such endorsement(s).

PRODUCER
Cadence Insurance
4041 Essen Lane, Suite 400
Baton Rouge LA 70809

CONTACT NAME: Cheryl Ann Boudreaux

PHONE (A/C No., Ext): 2253363245

FAX (A/C No.): 225-336-4536

E-MAIL ADDRESS: cheryl.boudreaux@cadenceinsurance.com

INSURED
Fleming Construction Co., LLC
23 East Airline Drive
Kenner LA 70063-6853

FLEMCON-01

INSURER(S) AFFORDING COVERAGE

NAIC #

INSURER A: Gray Insurance Company

36307

INSURER B: Allied World Assurance Co (U.S.) Inc.

19489

INSURER C: XL Specialty Insurance Company

37885

INSURER D: Starstone Specialty Insurance Company

44776

INSURER E:

INSURER F:

COVERAGES

CERTIFICATE NUMBER: 1080507600

REVISION NUMBER:

THIS IS TO CERTIFY THAT THE POLICIES OF INSURANCE LISTED BELOW HAVE BEEN ISSUED TO THE INSURED NAMED ABOVE FOR THE POLICY PERIOD INDICATED. NOTWITHSTANDING ANY REQUIREMENT, TERM OR CONDITION OF ANY CONTRACT OR OTHER DOCUMENT WITH RESPECT TO WHICH THIS CERTIFICATE MAY BE ISSUED OR MAY PERTAIN, THE INSURANCE AFFORDED BY THE POLICIES DESCRIBED HEREIN IS SUBJECT TO ALL THE TERMS, EXCLUSIONS AND CONDITIONS OF SUCH POLICIES. LIMITS SHOWN MAY HAVE BEEN REDUCED BY PAID CLAIMS.

INSR LTR	TYPE OF INSURANCE	ADD'L SUBR INSD WVD	POLICY NUMBER	POLICY EFF (MM/DD/YYYY)	POLICY EXP (MM/DD/YYYY)	LIMITS
A	<input checked="" type="checkbox"/> COMMERCIAL GENERAL LIABILITY <input type="checkbox"/> CLAIMS-MADE <input checked="" type="checkbox"/> OCCUR GEN'L AGGREGATE LIMIT APPLIES PER: <input type="checkbox"/> POLICY <input checked="" type="checkbox"/> PRO-JECT <input type="checkbox"/> LOC OTHER:		XSGL100167	8/1/2023	8/1/2024	EACH OCCURRENCE \$ 1,000,000 DAMAGE TO RENTED PREMISES (Ea occurrence) \$ 100,000 MED EXP (Any one person) \$ 5,000 PERSONAL & ADV INJURY \$ 1,000,000 GENERAL AGGREGATE \$ 3,000,000 PRODUCTS - COMP/OP AGG \$ 3,000,000 \$
A	<input checked="" type="checkbox"/> AUTOMOBILE LIABILITY <input checked="" type="checkbox"/> ANY AUTO <input type="checkbox"/> OWNED AUTOS ONLY <input checked="" type="checkbox"/> HIRED AUTOS ONLY <input type="checkbox"/> SCHEDULED AUTOS <input checked="" type="checkbox"/> NON-OWNED AUTOS ONLY		XSAL100184	8/1/2023	8/1/2024	COMBINED SINGLE LIMIT (Ea accident) \$ 1,000,000 BODILY INJURY (Per person) \$ BODILY INJURY (Per accident) \$ PROPERTY DAMAGE (Per accident) \$ \$
A	<input type="checkbox"/> UMBRELLA LIAB <input checked="" type="checkbox"/> OCCUR <input checked="" type="checkbox"/> EXCESS LIAB <input type="checkbox"/> CLAIMS-MADE DED RETENTION \$		GXS100287 70956H232ALI	8/1/2023 8/1/2023	8/1/2024 8/1/2024	EACH OCCURRENCE \$ 5,000,000 AGGREGATE \$ 5,000,000 \$
A	<input checked="" type="checkbox"/> WORKERS COMPENSATION AND EMPLOYERS' LIABILITY ANY PROPRIETOR/PARTNER/EXECUTIVE OFFICER/MEMBER EXCLUDED? (Mandatory in NH) If yes, describe under DESCRIPTION OF OPERATIONS below	Y/N Y	XSWC100161	8/1/2023	8/1/2024	<input checked="" type="checkbox"/> PER STATUTE <input type="checkbox"/> OTH-ER E.L. EACH ACCIDENT \$ 1,000,000 E.L. DISEASE - EA EMPLOYEE \$ 1,000,000 E.L. DISEASE - POLICY LIMIT \$ 1,000,000
B C	Professional/Pollution Contractor's Equipment Contractor's Equipment		03102670 UM00058437MA23A	8/1/2023 8/1/2023	8/1/2024 8/1/2024	\$2,000,000/\$2,000,000 Leased/Rented Schedule Equipment \$2,000,000 Agg \$325,000 Per Item \$3,255,170

DESCRIPTION OF OPERATIONS / LOCATIONS / VEHICLES (ACORD 101, Additional Remarks Schedule, may be attached if more space is required)

Subject to policy terms, conditions and exclusions; the certificate holder shall be considered a Blanket Additional Insured on a Primary and Non-Contributory basis on General Liability, Automobile Liability and Excess policies with a Blanket Waiver of Subrogation granted in their favor when required by written contract in respects to General Liability, Automobile Liability, Contractor's Equipment, Workers' Compensation and Excess policies, but only to the extent of the Named Insured's obligation to indemnify, defend and/or hold harmless the certificate holder when required by written contract.

Workers Compensation Policy includes Alternate Employer on a Blanket Basis when required by written contract. Katherine Fleming and Ryan Grace Lane are both excluded from the Workers Compensation policy.

See Attached...

CERTIFICATE HOLDER**CANCELLATION**

MASTER CERTIFICATE

SHOULD ANY OF THE ABOVE DESCRIBED POLICIES BE CANCELLED BEFORE THE EXPIRATION DATE THEREOF, NOTICE WILL BE DELIVERED IN ACCORDANCE WITH THE POLICY PROVISIONS.

AUTHORIZED REPRESENTATIVE

© 1988-2015 ACORD CORPORATION. All rights reserved.



ADDITIONAL REMARKS SCHEDULE

Page 1 of 1

AGENCY Cadence Insurance		NAMED INSURED Fleming Construction Co., LLC 23 East Airline Drive Kenner LA 70063-6853	
POLICY NUMBER			
CARRIER	NAIC CODE	EFFECTIVE DATE:	

ADDITIONAL REMARKS

THIS ADDITIONAL REMARKS FORM IS A SCHEDULE TO ACORD FORM,

FORM NUMBER: 25 FORM TITLE: CERTIFICATE OF LIABILITY INSURANCE

Excess Policy 70956H232ALI is a follow form excess policy.

30 Day Notice of Cancellation applies to General Liability, Automobile Liability, Workers' Compensation, and Excess policies to any person, organization or company when required by written contract unless deemed otherwise by relevant state law.

Leased/Rented Equipment:

Certificate Holder shown is Additional Insured and Loss Payee with respect to leased/rented equipment when required by written contract. Subject to policy terms and conditions, Loss Payee shall receive the amount the Insured is obligated to pay for direct physical loss or damage to Contractor's equipment by reason of their assumption of liability in a written contract or written agreement executed prior to the loss or damage for Contractor's equipment that you lease or rent, but no more than the replacement cost of the damaged item.

No Boom Overload Exclusion applies.

Request for Taxpayer Identification Number and Certification

Give Form to the
requester. Do not
send to the IRS.

▶ Go to www.irs.gov/FormW9 for instructions and the latest information.

Print or type. See Specific Instructions on page 3.	1 Name (as shown on your income tax return). Name is required on this line; do not leave this line blank. FLEMING CONSTRUCTION COMPANY, L.L.C.	
	2 Business name/disregarded entity name, if different from above	
	3 Check appropriate box for federal tax classification of the person whose name is entered on line 1. Check only one of the following seven boxes. <input type="checkbox"/> Individual/sole proprietor or single-member LLC <input type="checkbox"/> C Corporation <input type="checkbox"/> S Corporation <input type="checkbox"/> Partnership <input type="checkbox"/> Trust/estate <input checked="" type="checkbox"/> Limited liability company. Enter the tax classification (C=C corporation, S=S corporation, P=Partnership) ▶ C Note: Check the appropriate box in the line above for the tax classification of the single-member owner. Do not check LLC if the LLC is classified as a single-member LLC that is disregarded from the owner unless the owner of the LLC is another LLC that is not disregarded from the owner for U.S. federal tax purposes. Otherwise, a single-member LLC that is disregarded from the owner should check the appropriate box for the tax classification of its owner. <input type="checkbox"/> Other (see instructions) ▶	
	4 Exemptions (codes apply only to certain entities, not individuals; see instructions on page 3): Exempt payee code (if any) _____ Exemption from FATCA reporting code (if any) _____ <small>(Applies to accounts maintained outside the U.S.)</small>	
	5 Address (number, street, and apt. or suite no.) See instructions. 23 EAST AIRLINE DRIVE	Requester's name and address (optional)
	6 City, state, and ZIP code KENNER, LA 70062	
	7 List account number(s) here (optional)	

Part I Taxpayer Identification Number (TIN)

Enter your TIN in the appropriate box. The TIN provided must match the name given on line 1 to avoid backup withholding. For individuals, this is generally your social security number (SSN). However, for a resident alien, sole proprietor, or disregarded entity, see the instructions for Part I, later. For other entities, it is your employer identification number (EIN). If you do not have a number, see *How to get a TIN*, later.

Note: If the account is in more than one name, see the instructions for line 1. Also see *What Name and Number To Give the Requester* for guidelines on whose number to enter.

Social security number									
				-				-	
or									
Employer identification number									
7	2		-	0	4	6	1	9	7 8

Part II Certification

Under penalties of perjury, I certify that:

1. The number shown on this form is my correct taxpayer identification number (or I am waiting for a number to be issued to me); and
2. I am not subject to backup withholding because: (a) I am exempt from backup withholding, or (b) I have not been notified by the Internal Revenue Service (IRS) that I am subject to backup withholding as a result of a failure to report all interest or dividends, or (c) the IRS has notified me that I am no longer subject to backup withholding; and
3. I am a U.S. citizen or other U.S. person (defined below); and
4. The FATCA code(s) entered on this form (if any) indicating that I am exempt from FATCA reporting is correct.

Certification instructions. You must cross out item 2 above if you have been notified by the IRS that you are currently subject to backup withholding because you have failed to report all interest and dividends on your tax return. For real estate transactions, item 2 does not apply. For mortgage interest paid, acquisition or abandonment of secured property, cancellation of debt, contributions to an individual retirement arrangement (IRA), and generally, payments other than interest and dividends, you are not required to sign the certification, but you must provide your correct TIN. See the instructions for Part II, later.

Sign Here	Signature of U.S. person ▶ <i>Lynia Gerdy</i>	Date ▶ <i>1-19-2024</i>
-----------	---	-------------------------

General Instructions

Section references are to the Internal Revenue Code unless otherwise noted.

Future developments. For the latest information about developments related to Form W-9 and its instructions, such as legislation enacted after they were published, go to www.irs.gov/FormW9.

Purpose of Form

An individual or entity (Form W-9 requester) who is required to file an information return with the IRS must obtain your correct taxpayer identification number (TIN) which may be your social security number (SSN), individual taxpayer identification number (ITIN), adoption taxpayer identification number (ATIN), or employer identification number (EIN), to report on an information return the amount paid to you, or other amount reportable on an information return. Examples of information returns include, but are not limited to, the following.

- Form 1099-INT (interest earned or paid)

- Form 1099-DIV (dividends, including those from stocks or mutual funds)
- Form 1099-MISC (various types of income, prizes, awards, or gross proceeds)
- Form 1099-B (stock or mutual fund sales and certain other transactions by brokers)
- Form 1099-S (proceeds from real estate transactions)
- Form 1099-K (merchant card and third party network transactions)
- Form 1098 (home mortgage interest), 1098-E (student loan interest), 1098-T (tuition)
- Form 1099-C (canceled debt)
- Form 1099-A (acquisition or abandonment of secured property)

Use Form W-9 only if you are a U.S. person (including a resident alien), to provide your correct TIN.

If you do not return Form W-9 to the requester with a TIN, you might be subject to backup withholding. See What is backup withholding, later.



Fleming Construction Co., L.L.C. has and is presently performing numerous projects throughout the Greater New Orleans area.

These projects include, but are not limited to the following:

- Sewerage & Water Board of New Orleans - Contract #30227
- Sewerage & Water Board of New Orleans - Contract #30228
- Jefferson Parish - Two Year Contract for Water Line Point Repairs
- Jefferson Parish - Two Year Contract for Replacement or Restoration of Existing Sewer Mains (Gravity or Force) by Point Repair
- Jefferson Parish - Two Year Contract for the Restoration of Sidewalks and Driveway Aprons Related to Water and Sewer System Repairs
- Jefferson Parish - Two Year Agreement for Concrete Streets Maintenance
- Jefferson Parish - Improvements to Cleary & W Esplanade Ave LS F8-5
- Jefferson Parish - Fulton @ Mississippi & Fulton @ Nebraska LS Rehab
- Jefferson Parish - Bissonet Plaza Drainage Outfalls
- City of New Orleans - City Park Group A
- City of New Orleans - Central City Group A
- City of New Orleans - Lower Ninth Ward Northwest Group D
- City of New Orleans - Lower Ninth Ward Northeast Group B
- City of New Orleans - DPW731 Max Pave 2022
- City of New Orleans - Filmore North Group B
- City of New Orleans - Pontilly Drainage Upgrades & Green Infrastructure

State of Louisiana

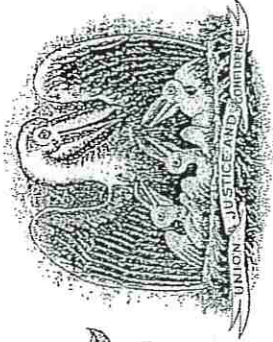

State Licensing Board for Contractors

FLEMING CONSTRUCTION COMPANY, L.L.C.
23 East Airline Drive
Kenner, LA 70062

This is to Certify that:

is duly licensed and entitled to practice the following classifications:

BUILDING CONSTRUCTION; HEAVY CONSTRUCTION; HIGHWAY, STREET AND BRIDGE CONSTRUCTION;
MUNICIPAL AND PUBLIC WORKS CONSTRUCTION



Expiration Date: October 25, 2025

License No: 935

Witness our hand and seal of the Board dated,
Baton Rouge, LA 26th day of October 2022

Will S. McCoy

Director

See additt

Chairman

Andy Dumas

Treasurer

This License Is Not Transferrable