

REVISIONS				
NO.	REV.	DESCRIPTION	DATE	APPROVED

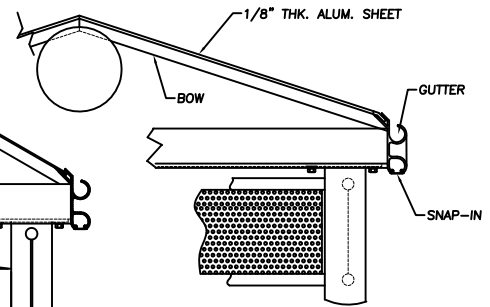

**SECTION B-B**  
SCALE: 1/4

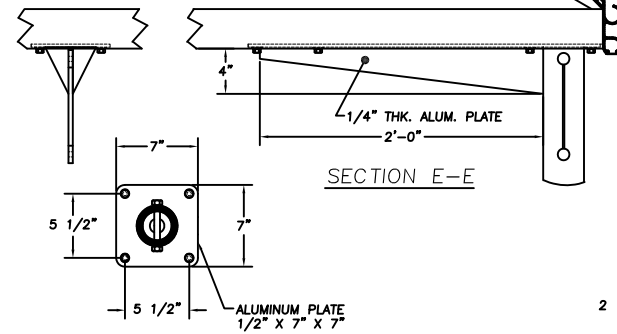
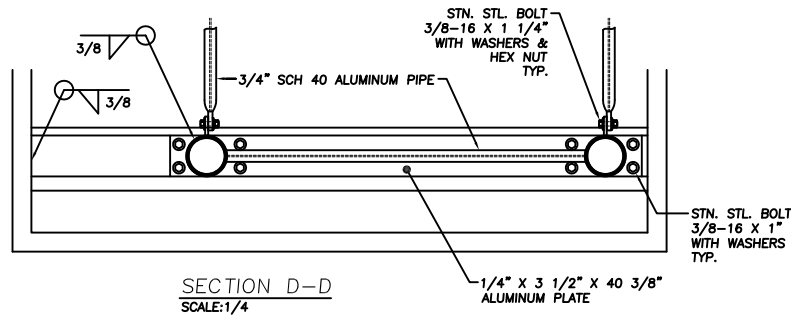
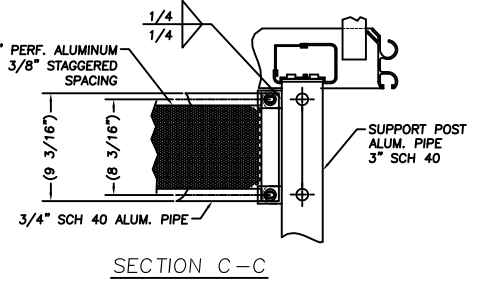
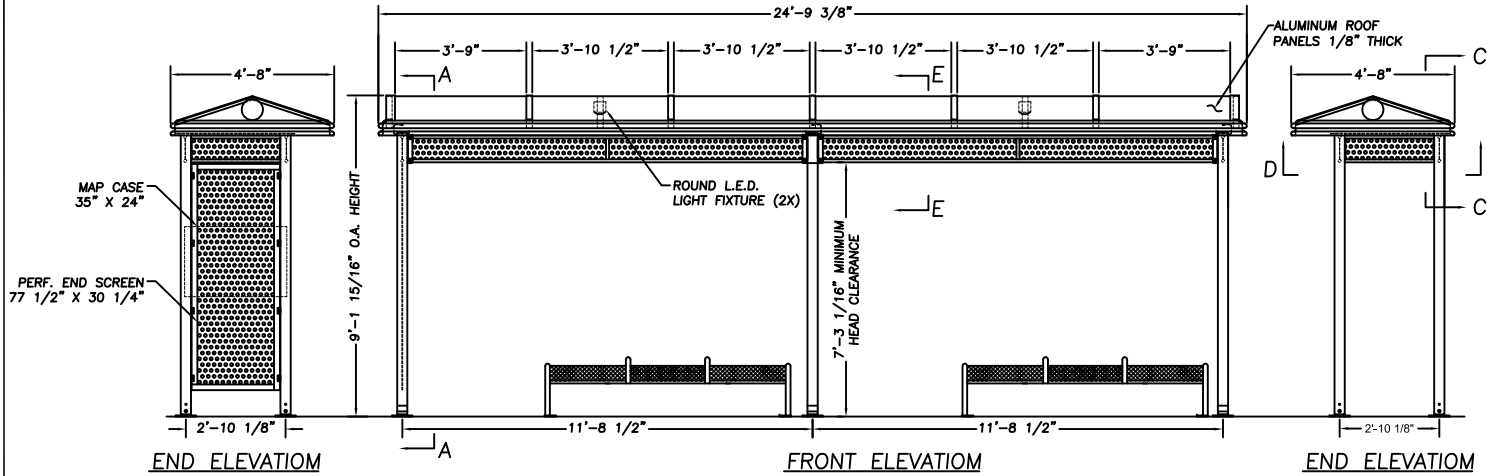
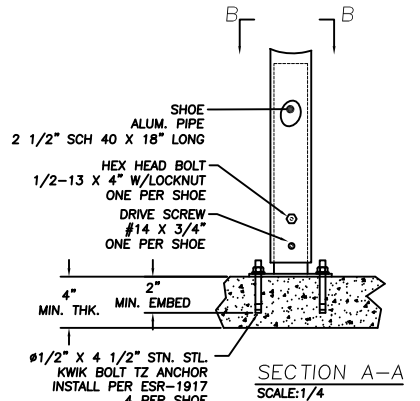
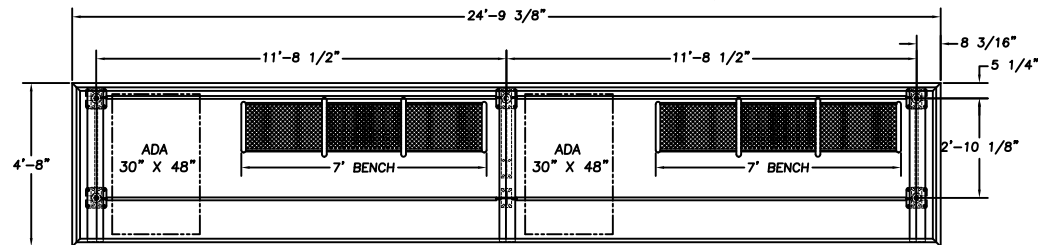

**GENERAL NOTES:**

1. ALL STRUCTURAL STEEL, UNLESS OTHERWISE NOTED, SHALL BE ASTM A-36, MINIMUM YIELD STRENGTH 36,000 PSI.
2. ALL STEEL PIPE, UNLESS OTHERWISE NOTED, SHALL BE ASTM A500 (GRADE B) OR BETTER.
3. ALL STRUCTURAL ALUMINUM MEMBERS, UNLESS OTHERWISE NOTED, SHALL BE OF ALLOY 6063-T5.
4. ALL HOLES SHALL BE DRILLED OR PUNCHED.
5. STEEL WELDING SHALL CONFORM TO AMERICAN WELDING SOCIETY STANDARD D1-1-10.
6. ALUMINUM WELDING SHALL CONFORM TO AMERICAN WELDING SOCIETY STANDARD D1, 2-08. ELECTRODES SHALL CONFORM TO AWS/SFA 5.10 CLASS ER4043.
7. ALL WELDING TO BE DONE AT TOLAR MANUFACTURING CO., INC. FACILITY.
8. PAD SIZE IS BASED UPON STRUCTURAL LOAD REQUIREMENT OF SHELTER ONLY. BEFORE SHELTER INSTALLATION, REFER TO APPLICABLE CITY, COUNTY, AUTHORITY HAVING JURISDICTION, AND/OR ANY APPLICABLE ADA STANDARD REQUIREMENTS.

Tolar Manufacturing Company, Inc 258 Mariah Circle, Corona, CA 92879		ELEVATION DWG- 24' NON AD (ELEC.)	
CUSTOMER/OWNER NEW ORLEANS, LA	DATE 01/18/15	REV 23130-00	BY EROMERO