

CENTRALBIDDING
FROM CENTRAL AUCTION HOUSE

**5000130164 - ONE (1) YEAR CONTRACT FOR THE SUPPLY OF WATER
METER BOXES, LID ASSEMBLIES AND VALVE BOX TOPS AND CAPS
FOR THE JEFFERSON PARISH DEPARTMENT OF PUBLIC WORKS AND
DEPARTMENT OF WATER, EAST BANK AND WEST BANK
Jefferson Parish Government**

Project documents obtained from www.CentralBidding.com

20-May-2020 01:24:32 PM



Bid Number 50-00130164

**ONE (1) YEAR CONTRACT FOR THE SUPPLY OF WATER METER BOXES, LID
ASSEMBLIES AND VALVE BOX TOPS AND CAPS FOR THE JEFFERSON PARISH
DEPARTMENT OF PUBLIC WORKS AND DEPARTMENT OF WATER,
EAST BANK AND WEST BANK**

BID DUE: June 11, 2020 at 2:00 PM

ATTENTION VENDORS!!!

**Please review all pages and respond accordingly, complying with all provisions
in the technical specifications and Jefferson Parish Instructions for Bidders and
General Terms and Conditions. All bids must be received in the Purchasing
Department by the bid due date and time.**

**Jefferson Parish Purchasing Department
200 Derbigny Street
General Government Building, Suite 4400
Gretna, LA 70053
Buyer Name: Melissa Ovalle
Buyer Email: movalle@jeffparish.net
Buyer Phone: (504) 364-2687**



JEFFERSON PARISH

DEPARTMENT OF PURCHASING

CYNTHIA LEE SHENG
PARISH PRESIDENT

RENNY SIMNO
DIRECTOR

May 2020

PURCHASING DEPARTMENT ANNOUNCEMENT

Public Access to the General Government Building and Joseph S. Yenni Building:

Effective **Monday, May 18, 2020**, Jefferson Parish Government buildings will be open to the public. All visitors will be required to wear a mask or face covering and undergo a temperature screening prior to entry.

Bid Openings:

Due to COVID-19 safety precautions, all public bid openings have been suspended. Bid openings will continue and be made available via phone conference by calling the following:

Dial-in Number: (504) 323-1800

Meeting ID: 181357

Bids will be accepted through Central Bidding or manual submission. Manually-submitted bids can be delivered to either Purchasing office location; however, if submitting bids on the day of the bid opening, bidders must submit at the West Bank location. Advertised bids will be received until 2 p.m. The bid opening teleconference will begin at 2:30 p.m. on each bid opening date.

If you have any questions, please contact the Purchasing Department at (504) 364-2678 or e-mail purchasing@jeffparish.net for assistance.

GENERAL GOVERNMENT BLDG. — 200 DERBIGNY ST., SUITE 4400, GRETN, LA 70053
OFFICE 504.364.2678

JOSEPH S. YENNI BLDG. — 1221 ELMWOOD PARK BLVD., SUITE 404, JEFFERSON, LA 70123
OFFICE 504.364.2678

EMAIL: PURCHASING@JEFFPARISH.NET WEBSITE: WWW.JEFFPARISH.NET



JEFFERSON PARISH

DEPARTMENT OF PURCHASING

CYNTHIA LEE SHENG
PARISH PRESIDENT

RENNY SIMNO
DIRECTOR

January 2020

Changes to Jefferson Parish Bidding Information

The Jefferson Parish Purchasing Department would like to make vendors aware of the following changes:

Probable Construction Cost: Per Jefferson Parish Administrative Policy, the probable construction cost is not revealed in the Jefferson Parish Bidding Documents. Jefferson Parish Administrative Policy has changed and a range of the probable construction cost will be stated in the Jefferson Parish bidding document, entitled Important Notice to All Bidders – Bid Requirements. Per Louisiana Public Bid Law, the probable construction cost will be read at the bid opening.

Insurance Requirement: **All bidders** must provide proof of valid insurance in the required amounts as stated in the Standard Insurance Requirements for bidding purposes. Failure to provide the proof of valid insurance in all of the required coverage amounts will result in bid rejection.

GENERAL GOVERNMENT BLDG. — 200 DERBIGNY ST., SUITE 4400, GRETN, LA 70053
OFFICE 504.364.2678

JOSEPH S. YENNI BLDG. — 1221 ELMWOOD PARK BLVD., SUITE 404, JEFFERSON, LA 70123
OFFICE 504.364.2678

EMAIL: PURCHASING@JEFFPARISH.NET WEBSITE: WWW.JEFFPARISH.NET

Water Meter Boxes

Contract

Items included in this contract:

1. Yoke Boxes and Yoke Box Accessories
2. Meter Boxes and Cover Assemblies for 3/4" and 1" Meters
3. Replacement Covers for Cast Iron Vulcan Meter Boxes
4. Replacement Covers for Harper Meters
5. Valve Box Tops and Caps
6. Cast Iron Meter Box and Top for a 2" Meter
7. Rectangular Valve Box and Cover for Commercial and Residential
8. Meter Box Cover Only with 2" Hole to Fit Existing Sigma Brand

Contract terms:

The following specifications are prepared for providing a one (1) year supply of Cast Iron Water Meter Boxes, Lid Assemblies, and Valve Box Tops and Caps for the Jefferson Parish Department of Public Works and Department of Water, East and West Bank.

Warranty:

Products shall be warranted that they are manufactured in accordance with the applicable material specifications and are free from defects in workmanship and materials for one year after delivery. Any defective items sold under this contract shall be replaced at no cost to the purchaser.

General Specifications:

The following specifications are prepared for providing a one (1) year supply of cast iron water meter boxes, lid assemblies, and valve box tops and caps for the Jefferson Parish Department of Public Works and Department of Water, East and West Bank.

Quantities listed are based on expected annual usage. Actual requirement may be more or less than indicated.

The manufacturer's name, country of origin and part number must appear on the outer face of each meter box lid.

Domestic as well as globally sourced (foreign) construction casting (meter boxes) shall be allowed. AU globally sourced (foreign) castings shall also be manufactured at an ISO (International Organization for Standardization) registered manufacturer, which manufacturer shall have current ISO 9001 certification for standardization for these products. These manufacturing facilities must be covered under periodic audits by third party accreditation bodies for evaluations. These evaluations shall include manufacturing processes, quality control, corrective and preventive, and document control. In addition, distribution centers must be

audited by third party approval agencies for periodic confirmation tests and surveillance audits. These periodic confirmation tests and surveillance audits shall document continuation of product approvals by auditing the entire quality systems including design, infrastructure, system implementation, distribution, training, quality control and assurance, and document control.

Vendors are to provide ISO 9001 certificates for all shipments of meter boxes to the warehouses, and must be able to provide these certificates upon request at any time for the duration of the contract.

Any defective products shall be replaced in kind at no charge to Jefferson Parish, including transportation costs.

All pertinent technical specifications and literature may be required upon request. Should technical specifications and literature be requested, bidder(s) will be required to submit said technical specifications and literature within ten (10) days of the request.

Successful bidder will be allowed 7 calendar days, from the date of contract execution, to stock and maintain sufficient quantities on hand to meet the needs of Jefferson Parish. Vendor will ship requested quantities (as indicated on purchase order) after seven (7) calendar days. Note that no order shall be placed until after the 7th day.

Technical Specifications:

I. Yoke Boxes:

- **Grade Adjusters:**
Grade adjusters shall be attached to the top of the box with stainless steel set screws and accepts both locking and lockless lids.
- **Lockless Lids:**
Lockless lids shall have a bar pick-up for easy removal with a screwdriver or a similar tool such as the meter box universal key.
- **Elevator Rings:**
Elevator rings shall have cast iron elevator ring of 3" in height and can be stacked between the upper and base units to achieve the desired height of setting.
- **Yoke boxes shall be manufactured by Ford Meter Box Co.**

II. Meter Box and Cover Assemblies For ¾" and 1" Meters:

Meter boxes and cover assemblies for ¾" and 1" meters shall be cast from cast iron and meet ASTM A48 class 30B standards. Meter boxes shall have oval shape dimensions of 19-1/4" L X 10-3/8" W X 11-3/8" H and cover dimensions shall be 18-5/16" L x 9-5/8" x 2" h. Coating shall be a bituminous asphaltic tar. (See Drawing 1 of 5)

III. Replacement Covers For Cast Iron Vulcan Meter Boxes:

Replacement covers for Vulcan meter boxes in No. 6 shall be cast from cast iron and meet ASTM A48 Class 30B standards. Meter box covers shall have oval shape dimensions of 18-5/16" L x 9-5/8" W x 2" H. Coating shall be a bituminous asphaltic tar. (See **Drawing 1 of 5**)

IV. Replacement Covers For Cast Iron Harper Meters:

Cast iron harper meter box cover shall be cast from gray cast iron meeting ASTM A48 Class 25 standards. The meter box covers shall be oval shaped with dimensions of 18 1/4" L x 12-1/2" W x 2" H.

(These meter boxes shall only be used for old style small meter boxes only.) (See **Drawing 4 of 5**)

V. Valve Box Tops and Caps:

Valve box tops and caps shall be available in 10" top section by 9" diameter and 16" top section by 9" diameter. Valve tops and caps shall be produced in accordance with and meet all applicable terms and provisions of ASTM A48 and are cast with 35b class cast iron. When properly installed will meet American Association of State Highway and Transportation Officials (AASHTO) H20 wheel load rating. Installation shall be as per AWWA M44, manual of water supply practices. Protective coating shall be the bituminous coating is applied by the dipping method to a mil thickness of approximately 1.0 to 1.5 mils. These particular valve top and caps shall be manufactured by Tyler Union Quality Waterworks Products (Tyler 461-S). (See **Drawing 3 of 5**)

VI. Cast Iron Meter Box and Top for a 2" Meter:

Cast iron meter box and cover assemblies for a 2" meter shall be cast from cast iron and meeting ASTM A48 Class 30B standards. Coating shall be a bituminous asphaltic tar. Meter box shall be square shaped with dimensions of 24-1/4" L X 13-5/8" W X 13" H. Meter box cover shall be square shaped with dimension of 23-1/2" L X 12-7/8" W X 2" H. (See **drawing 2 of 5**)

VII. Rectangular Valve Box and Cover For Commercial and Residential:

Rectangular valve boxes and cover for residential and commercial use shall be a 17" x 30 valve box and cover that are injection molded of structural foam polyolefin material with a melt index between 10-12. Coloring and UV stabilization shall be added, along with processing lubricants when needed. The 17"x 30" body shall be tapered and have a minimum wall thickness of .320". The cover seat area shall have 20 structural supports ribs on the underside of the seat, each with a minimum thickness of .250". The bottom of the body shall have a 1.000" flange. The 17" x 30" cover shall have an average thickness of .350". These particular valve boxes and covers shall be manufactured by NDS, Inc. (NDS Standard Series).

VIII. Meter Box Cover Only with 2" Hole to Fit Existing Sigma Brand #MB281: Meter box lid shall have a 2" hole to install the Itron through the lid mount kit. (See **Drawing 5 of 5**)

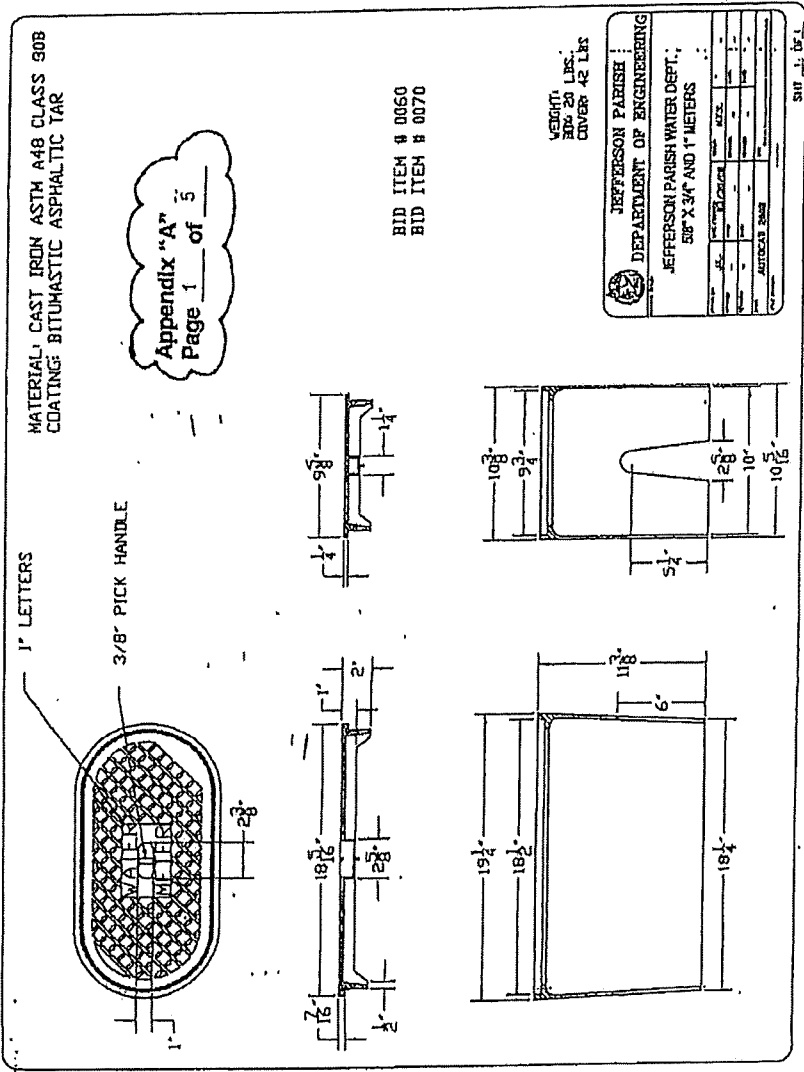

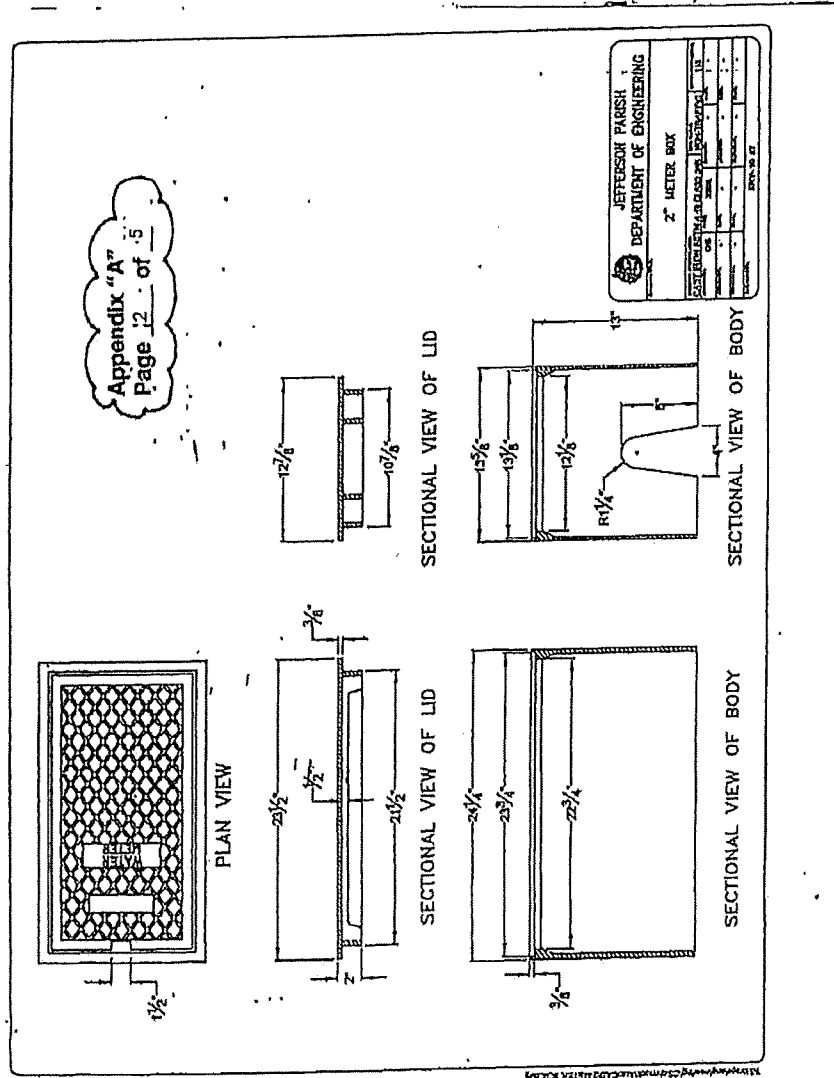

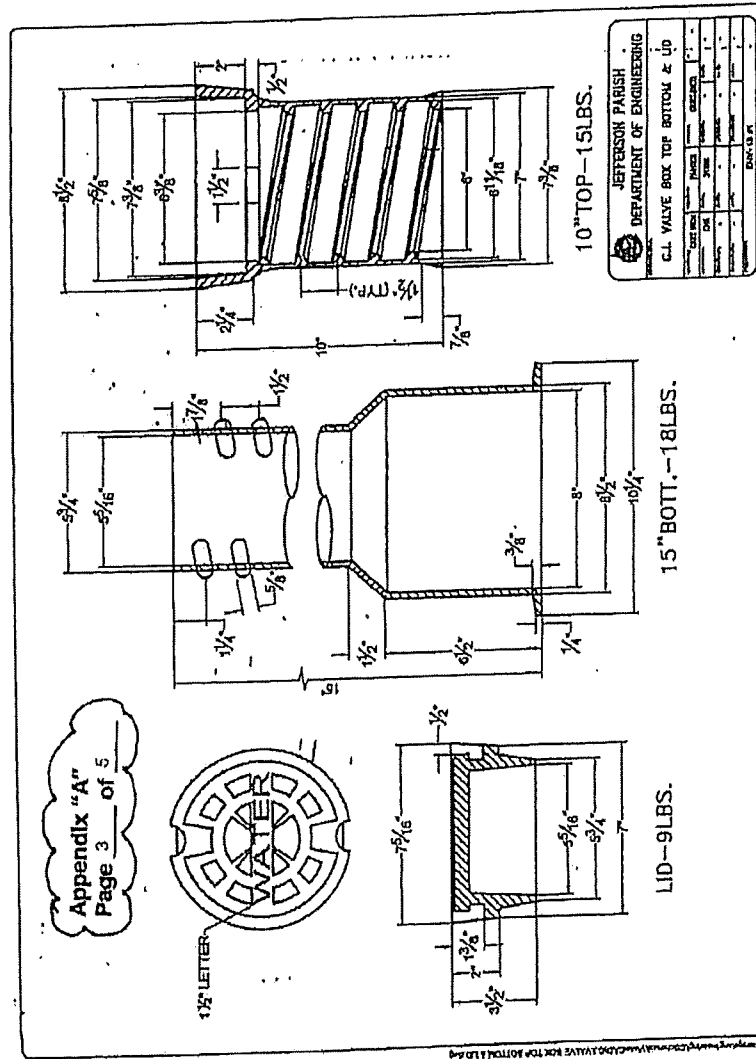

Appendix "A" of
Page 4 of 5

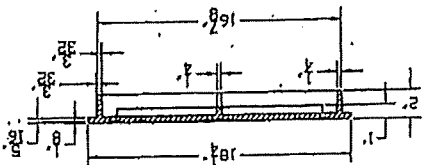
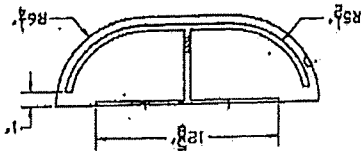

COVER EST. WGT. 24 LBS.

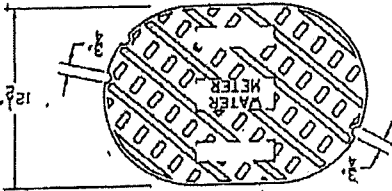
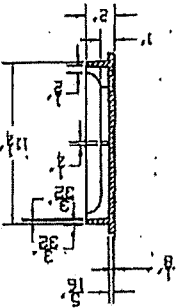

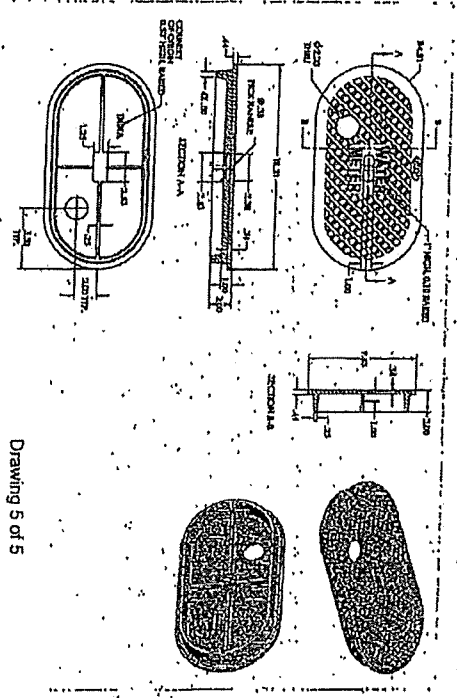

Drawing 5 of 5

DATE: 5/20/2020

INVITATION TO BID
THIS IS NOT AN ORDER

Page: 1

BID NO.: 50-00130164

JEFFERSON PARISH

PURCHASING DEPARTMENT
P.O. BOX 9
GRETN, LA. 70054-0009
504-364-2678

BUYER: MOVALLE@jeffparish.net

BIDS WILL BE RECEIVED IN THE WEST BANK PURCHASING DEPT, SUITE 4400, JEFFERSON PARISH GENERAL GOVERNMENT BUILDING, 200 DERBIGNY STREET, GRETN, LA 70053 UNTIL 2:00 PM, 6/11/2020 AND PUBLICLY OPENED THEREAFTER.

For convenience, bidders may also submit bids in the East Bank Purchasing Department, Suite 404, Jefferson Parish Joseph S. Yenni Building, 1221 Elmwood Park Blvd., Jefferson LA 70123. However, if submitting bids on the day of bid opening, bidders must submit at the West Bank location only. All bids will be publicly opened at the West Bank location.

At no charge, bidders may also submit via Jefferson Parish's electronic procurement page by visiting www.jeffparishbids.net to register for this free site. Additional instructions are included in the text box highlighting electronic procurement.

LATE BIDS WILL NOT BE ACCEPTED

Unless submitting via online (see Page 3), each bid must be submitted in a sealed envelope bearing on the outside; the name of the Bidder, his address, and the name of the project for which the bid is submitted and the bid number.

NOTE: ONLY BIDS WRITTEN IN INK OR TYPEWRITTEN, AND PROPERLY SIGNED BY A MEMBER OF THE FIRM OR AUTHORIZED REPRESENTATIVE, WILL BE ACCEPTED. PENCIL AND/OR PHOTOSTATIC FIGURES OR SIGNATURES SHALL RESULT IN BID REJECTION.

INSTRUCTIONS FOR BIDDERS AND GENERAL CONDITIONS

THE FOLLOWING INSTRUCTIONS APPLY TO ALL BIDS

All bids submitted are subject to these instructions and general conditions and any special conditions and specifications contained herein, all of which are made part of this bid proposal reference. By submitting a bid, vendor agrees to comply with all provisions of Louisiana Law as well be in compliance with the Jefferson Parish Code of Ordinances, Louisiana Code of Ethics, applicable Jefferson Parish ethical standards and Jefferson Parish Resolution No. 113646 and/or Resolution No. 113647.

Jefferson Parish adheres to the Louisiana Code of Governmental Ethics, contained in Louisiana Revised Statutes Annotated, R.S. 42:1101, et seq. Vendor/Proposer by this submission, warrants that there are no "conflicts of interest" related to this procurement that would violate applicable Louisiana Law. Violation of the Louisiana Code of Governmental Ethics may result in rescission of contract, permit or licenses, and the imposition of fines and/or penalties, without contractual liability to the public in accordance with applicable law.

All vendors submitting bids should register as a Jefferson Parish vendor if not already yet registered. Registration forms may be downloaded from <http://purchasing.jeffparish.net> and by clicking on Vendor Information. Current W-9 forms with respective Tax Identification numbers and vendor applications may be submitted at any time; however, if your company is not registered and/or a current W-9 form is not on file, vendor registration is mandatory. Vendors may experience a delay in payment if your company is not a registered vendor with Jefferson Parish.

All quotations shall be based on F.O.B. Agency warehouse or job site, anywhere within the Parish as designated by the Purchasing Department. This provision does not apply to public works projects

JEFFERSON PARISH requires all products to be new (current) and all work must be performed according to standard practices for the project. Unless otherwise specified, no aftermarket parts will be accepted. Unless otherwise specified, all workmanship and materials must have at least one (1) year guaranty, in writing, from the date of delivery and/or acceptance of the project. Any deviations or alterations from the specifications must be indicated and/or supporting documentation supplied with bid submission.

Bidders should submit all questions in writing via email to the buyer's email address as indicated above, no later than Five (5) working days prior to the bid opening. Bid numbers should be mentioned in all requests. If submitting online, vendors may send questions via the E-Procurement site no later than Five (5) working days prior to the bid opening.

If this bid requires a pre-bid conference (see Additional Requirements section), bidders are advised that such conference will be held to allow bidders the opportunity to identify any discrepancies in the bid specifications and seek further clarification regarding instructions. The Purchasing Department will issue a written response to bidders' questions in the form of an Addendum. Please note that all official communication will be expressed in the form of an addendum.

Visit our website at [HTTP://PURCHASING.JEFFPARISH.NET](http://PURCHASING.JEFFPARISH.NET)

All formal Addenda require written acknowledgement on the bid form by the bidder. Failure to acknowledge an Addendum on the bid form shall cause the bid to be rejected. JEFFERSON PARISH reserves the right to award bid to next lowest responsive and responsible bidder in this event.

JEFFERSON PARISH will accept one price for each item unless otherwise indicated. Two or more prices for one item will result in bid rejection. Bidders are required to complete, sign and return the bid form and/or complete and return the associated line item pricing forms as indicated. Vendors must not alter the bid forms. Doing so will cause the bid to be rejected.

A corporate resolution or written evidence of the individual signing the bid having such authority must be submitted with the bid. Failure to comply will cause bid to be rejected. For corporate entities, such written evidence may be a printout of the Louisiana Secretary of State's website listing the signatory as an officer. Such printout shall be included with the bid submission. Bids submitted by Owners or Sole Proprietorships must include certification that he or she owns the entity for which the bid is signed. This documentation must be submitted with the bid. Failure to do so will result in bid rejection.

NOTE: A sample corporate resolution can be downloaded from our website <http://purchasing.jeffparish.net> or you may provide your own document. A sample certification of sole proprietorship can also be downloaded from our website <http://purchasing.jeffparish.net> or you may provide your own document.

INSTRUCTIONS FOR BIDDERS AND GENERAL CONDITIONS

A. AWARD OF CONTRACT: JEFFERSON PARISH reserves the right to award contracts or place orders on a lump sum or individual item basis, or such combination, as shall in its judgment be in the best interest of JEFFERSON PARISH. Every contract or order shall be awarded to the LOWEST RESPONSIVE and RESPONSIBLE BIDDER, taking into consideration the CONFORMITY WITH THE SPECIFICATIONS and the DELIVERY AND/OR COMPLETION DATE. SPLIT AWARDS MADE TO SEVERAL VENDORS WILL ONLY BE GRANTED TO THOSE DEEMED RESPONSIVE AND RESPONSIBLE.

All bid prices shall remain valid for 45 days. Jefferson Parish and the lowest responsive and responsible bidder(s) by mutual written consent may mutually agree to extend the deadline for award by one (1) or more extensions of thirty (30) calendar days.

PROTESTS: Only those vendors that submit bids in response to this solicitation may protest any element of the procurement, in writing to the Director of the Purchasing Department. Written protest must be received within 48 hours of the release of the bid tabulation by the Purchasing Department. After consultation, the Parish Attorney's Office will then respond to protests in writing. (For more information, please see Chapter 2, Article VII, Division 2, Sec. 2-914.1 of the Jefferson Parish Code of Ordinances.)

PREFERENCE: Unless federal funding is directly spent by Jefferson Parish for this purchase, preference is hereby given to materials, supplies, and provisions produced, manufactured or grown in Louisiana, quality being equal to articles offered by competitors outside the state. "LSA – R.S. 38:2251-2261"

B. USE OF BRAND NAMES AND STOCK NUMBERS: Where brand names and stock numbers are specified, it is for the purpose of establishing certain minimum standards of quality. Bids may be submitted for products of equal quality, provided brand names and stock numbers are specified. Complete product data may be required prior to award.

C. CANCELLATION OF CONTRACT: JEFFERSON PARISH reserves the right to cancel all or any part if not shipped promptly. No charges will be allowed for parking or cartage unless specified in quotation. The order must not be filled at a higher price than quoted. JEFFERSON PARISH reserves the right to cancel any contract at anytime and for any reason by issuing a THIRTY (30) day written notice to the contractor.

For good cause and as consideration for executing a contract with Jefferson Parish, vendor conveys, sells, assigns and transfers to Jefferson Parish or its assigns all rights, title and interest in and to all causes of action it may now or hereafter acquire under the antitrust laws of the United States and the State of Louisiana, relating to the particular good or services purchased or acquired by Jefferson Parish.

D. PRICES: Jefferson Parish is exempt from paying sales tax under LSA-R.S. 47:301 (8)(c). All prices for purchases by Jefferson Parish of supplies and materials shall be quoted in the unit of measure specified and unless otherwise specified, shall be exclusive of state and Parish taxes. The price quoted for work shall be stated in figures. In the event there is a difference in unit prices and totals, the unit price shall prevail.

Quantities listed are for bidding purposes only. Actual requirements may be more or less than quantities listed.

Bidders are not to exclude from participation in, deny the benefits of, or subject to discrimination under any program or activity, any person in the United States on the grounds of race, color, national origin, or sex; nor discriminate on the basis of age under the Age Discrimination Act of 1975, or with respect to an otherwise qualified handicapped individual as provided in Section 504 of the Rehabilitation Act of 1973, or on the basis of religion, except that any exemption from such prohibition against discrimination on the basis of religion as provided in the Civil Rights Act of 1964, or Title VI and VII of the Act of April 11, 1968, shall also apply. This assurance includes compliance with the administrative requirements of the Revenue Sharing final handicapped discrimination provisions contained in Section 51.55 (c), (d), (e), and (k)(5) of the Regulations. New construction or renovation projects must comply with Section 504 of the 1973 Rehabilitation Act, as amended, in accordance with the American National Standard Institute's specifications (ANSI A17.1-1961).

Jefferson Parish and its partners as the recipients of federal funds are fully committed to awarding a contract(s) to firm(s) that will provide high quality services and that are dedicated to diversity and to containing costs. Thus, Jefferson Parish strongly encourages the involvement of minority and/or woman-owned business enterprises (DBE's, including MBE's, WBE's and SBE's) to stimulate participation in procurement and assistance programs.

INSTRUCTIONS FOR BIDDERS AND GENERAL CONDITIONS

The purpose and intention of this invitation to bid is to afford all suppliers an equal opportunity to bid on all construction, maintenance, repair, operating supplies and/or equipment listed in this bid proposal. JEFFERSON PARISH WILL ACCEPT ONE BID ONLY FROM EACH VENDOR. Items bid must meet specifications.

Advertised bids will be tabulated and a copy of the tabulation will be forwarded to each responding bidder.

IN ACCORDANCE WITH STATE REGULATIONS JEFFERSON PARISH OFFERS ELECTRONIC PROCUREMENT TO ALL VENDORS

This electronic procurement system allows vendors the convenience of reviewing and submitting bids online.

This is a secure site and authorized personnel have limited read access only. Bidders are encouraged to submit electronically using this free service; while the website accepts various file types, one single PDF file containing all appropriate and required bid documents is preferred. Bidders submitting uploaded images of bid responses are solely responsible for clarity. If uploaded images/documents are not legible, then bidder's submission will be rejected. Please note all requirements contained in this bid package for electronic bid submission.

Please visit our E-Procurement Page at www.jeffparishbids.net to register and view Jefferson Parish solicitations. For more information, please visit the Purchasing Department page at <http://purchasing.jeffparish.net>.

The general specifications for construction projects and the purchase of materials, services and/or supplies are those adopted by the JEFFERSON PARISH Council by Resolution No. 113646 or 113647 dated 12/09/09. The general conditions adopted by this resolution shall be considered as much a part of this document as if they were written wholly herein. A copy may be obtained from the Office of the Parish Clerk, Suite 6700, Jefferson Parish General Government Building, 200 Derbigny Street, Gretna, LA 70053. You may also obtain a copy by visiting the Purchasing Department webpage at <http://purchasing.jeffparish.net> and clicking on Online Forms.

ADDITIONAL REQUIREMENTS FOR THIS BID

PLEASE MATCH THE NUMBERS PRINTED IN THIS BOX WITH THE
CORRESPONDING INSTRUCTIONS BELOW.

10,12,13,15

1. All bidders must attend the MANDATORY pre-bid conference and will be required to sign in and out as evidence of attendance. In accordance with LSA R.S. 38:2212(l), all prospective bidders shall be present at the beginning of the MANDATORY pre-bid conference and shall remain in attendance for the duration of the conference. Any prospective bidder who fails to attend the conference or remain for the duration shall be prohibited from submitting a bid for the project.
2. Attendance to this pre-bid conference is optional. However, failure to attend the pre-bid conference shall not relieve the bidder of responsibility for information discussed at the conference. Furthermore, failure to attend the pre-bid conference and inspection does not relieve the successful bidder from the necessity of furnishing materials or performing any work that may be required to complete the work in accordance with the specification with no additional cost to the owner.
3. Contractor must hold current applicable JEFFERSON PARISH licenses with the Department of Inspection and Code Enforcement. Contractor shall obtain any and all permits required by the JEFFERSON PARISH Department of Inspection and Code Enforcement. The contractor shall be responsible for the payment of these permits. All permits must be obtained prior to the start of the project. Contractor must also hold any and all applicable Federal and State licenses. Contractor shall be responsible for the payment of these permits and shall obtain them prior to the start of the project.
4. A LA State Contractor's License will be required in accordance with LSA R.S. 37-2150 et. seq. and such license number will be shown on the outside of the bid envelope. Failure to comply will cause the bid to be rejected. Additionally if submitting the bid electronically, then the license number must be entered in the appropriate field in the Electronic Procurement system. Failure to comply will cause the bid to be rejected.
5. It is the bidder's responsibility to visit the job site and evaluate the job before submitting a bid.
6. Job site must be clean and free of all litter and debris daily and upon completion of the contract. Passageways must be kept clean and free of material, equipment, and debris at all times. Flammable material must be removed from the job site daily because storage will not be permitted on the premises. Precautions must be exercised at all times to safeguard the welfare of JEFFERSON PARISH and the general public.

INSTRUCTIONS FOR BIDDERS AND GENERAL CONDITIONS

7. **PUBLIC WORKS BIDS:** All awards for public works in excess of \$5,000.00 will be reduced to a formal contract which shall be recorded at the contractor's expense with the Clerk of Court and Ex-Officio Recorder of Mortgages for the Parish of Jefferson. A price list of recordation costs may be obtained from the Clerk of Court and Ex-Officio Recorder of Mortgages for the Parish of Jefferson. All awards in excess of \$25,000.00 will require both a performance and a payment bond. Unless otherwise stated in the bid specifications, the performance bond requirements shall be 100% of the contract price. Unless otherwise state in the bid specifications, the payment bond requirements shall be 100% of the contract price. Both bonds shall be supplied at the signing of the contract.
8. **NON-PUBLIC WORKS BIDS:** A performance bond will be required for this bid. The amount of the bond will be 100% of the contract price unless otherwise indicated in the specifications. The performance bond shall be supplied at the signing of the contract.
9. **NON-PUBLIC WORKS BIDS:** A payment bond will be required for this bid. The amount of the bond will be 100% of the contract price unless otherwise indicated in the specifications. The payment bond shall be supplied at the signing of the contract.
10. All bidders must comply with the requirements stated in the attached "Standard Insurance Requirements" sheet attached to this bid solicitation. Failure to comply with this instruction will result in bid rejection.
11. A bid bond will be required with bid submission in the amount of 5% of the total bid, unless otherwise stated in the bid specifications. Acceptable forms shall be limited to cashier's check, certified check, or surety bid bond. All sureties must be in original format (no copies) If submitting a bid online, vendors must submit an electronic bid bond through the respective online clearinghouse bond management system(s) as indicated in the electronic bid solicitation on Central Auction House. No scanned paper copies of any bid bond will be accepted as part of the electronic bid submission.
12. This is a requirements contract to be provided on an as needed basis. JEFFERSON PARISH makes no representations on warranties with regard to minimum guaranteed quantities unless otherwise stated in the bid specifications.
13. Freight charges should be included in total cost when quoting. If not quoted FOB DELIVERED, freight must be quoted as a separate item. Bid may be rejected if not quoted FOB DELIVERED or if freight charges are not indicated on bid form.
14. **PUBLIC WORKS BIDS - Completed, Signed and Properly Notarized Affidavits Required;** This applies to all solicitations for construction, alteration or demolition of public buildings or projects, in conformity with the provisions contained in LSA-RS 38:2212.9, LSA-RS 38:2212.10, LSA-RS 38:2224, and Sec 2-923.1 of the Jefferson Parish Code of Ordinances. For bidding purposes, all bidders must submit with bid submission COMPLETED, SIGNED and PROPERLY NOTARIZED Affidavits, including: Non-Conviction Affidavit, Non-Collusion Affidavit, Campaign Contribution Affidavit, Debt Disclosures Affidavit and E-Verify Affidavit. For the convenience of vendors, all affidavits have been combined into one form entitled PUBLIC WORKS BID AFFIDAVIT. This affidavit must be submitted in its original format, and without material alteration, in order to be compliant and for the bid to be considered responsive. A scanned copy of the completed, signed and properly notarized affidavit may be submitted with the bid, however, the successful bidder must submit the original affidavit in its original format and without material alteration upon contract execution. Failure to comply will result in the bid submission being rejected as non-responsive. The Parish reserves the right to award bid to the next lowest responsive and responsible bidder in this event.
15. **NON PUBLIC WORK BIDS - Completed, Signed and Properly Notarized Affidavits Required** in conformity with the provisions contained in LSA – RS 38:2224 and Sec 2-923.1 of the Jefferson Parish Code of Ordinances. For bidding purposes, all bidders must submit with bid submission COMPLETED, SIGNED and PROPERLY NOTARIZED Affidavits, including: Non-Collusion Affidavit, Debt Disclosures Affidavit and Campaign Contribution Affidavit. For the convenience of vendors, all affidavits have been combined into one form entitled NON PUBLIC WORKS BID AFFIDAVIT. This affidavit must be submitted in its original format, and without material alteration, in order to be compliant and for the bid to be considered responsive. A scanned copy of the completed, signed and properly notarized affidavit may be submitted with the bid, however, the successful bidder must submit the original affidavit in its original format and without material alteration upon contract execution. Failure to comply will result in the bid submission being rejected as non-responsive. The Parish reserves the right to award bid to the next lowest responsive and responsible bidder in this event.
16. The ensuing contract for this bid solicitation may be eligible for FEMA reimbursement and/or Federal funding/reimbursement. As such, the referenced appendix will be applicable accordingly and shall be considered a part of the bid documents. All applicable certifications must be duly completed, signed and submitted with bid submission. Failure to submit applicable certifications with bid submission will result in bid rejection.
17. For this project, the Contractor shall not pay any state or local sales or use taxes on materials and equipment which are affixed and made part of the immovable property of the project or which permanently incorporated in the project (hereinafter referred to as "applicable materials and equipment"). All purchases of applicable materials or equipment shall be made by the contractor on behalf of and as the agent of Jefferson Parish (Owner), a political subdivision of the State of Louisiana. No state and local sales and use taxes are owned on applicable materials and equipment under the provisions of Act 1029 of the 1991 Regular Session – Louisiana Revised Statute 47:301(8)(c). Owner will furnish contractor a certificate form which certifies that Owner is not required to pay such state or local sales and use taxes, and contractor shall furnish a copy of such certificate to all vendors or suppliers of the applicable materials and equipment

It shall be the duty of every parish officer, employee, department, agency, special district, board, and commission: and the duty of every contractor, subcontractor, and licensee of the parish, and the duty of every applicant for certification of eligibility for a parish contract or program, to cooperate with the Inspector General in any investigation, audit, inspection, performance review, or hearing pursuant to JPCO 2-155.10(19). By signing this document, every corporation, partnership, or person contracting with PARISH, whether by cooperative endeavor, intergovernmental agreement, bid, proposal, application or solicitation for a parish contract, and every application for certification of eligibility for a parish contract or program, attests that it understands and will abide by all provisions of JPCO 2-155.10.

All Public Work Projects are required to use the Louisiana Uniform Public Work Bid Form

All prices must be held firm unless an escalation provision is requested in this bid. Jefferson Parish will allow one escalation during the term of the contract, which may not exceed the U.S. Bureau of Labor Statistics National Index for all Urban Consumers, unadjusted 12 month figure. The most recently published figure issued at the time an adjustment is requested will be used. A request must be made in writing by the vendor, and the escalation will only be applied to purchases made after the request is made.

Are you requesting an escalation provision?

YES _____ NO ✓

MAXIMUM ESCALATION PERCENTAGE REQUESTED _____%

INITIAL BID PRICES WILL REMAIN FIRM THROUGH THE DATE OF _____.

For the purposes of comparison of bids when an escalation provision is requested, Jefferson Parish will apply the maximum escalation percentage quoted by the bidder to the period to which it is applied in the bid. The initial price and the escalation will be used to calculate the total bid price. It will be assumed, for comparison of prices only, that an equal amount of material or labor is purchased each month throughout the entire contract.

DELIVERY: FOB JEFFERSON PARISH

INDICATE DELIVERY DATE ON EQUIPMENT AND SUPPLIES

2-3 weeks

LOUISIANA CONTRACTOR'S LICENSE NO.: (if applicable) _____

THIS SECTION MUST BE COMPLETED BY BIDDER:

FIRM NAME: Ferguson Enterprises
DBA Louisiana Utilities Supply Co.
ADDRESS: 901 S. Labarre Rd, Suite 206
Metairie, La 70001

CITY, STATE: _____ ZIP: _____

TELEPHONE: (504) 834-1106 FAX: (504) 831-4179EMAIL ADDRESS: Cathy.McCarthy@ferguson.com

In the event that addenda are issued with this bid, bidders MUST acknowledge all addenda on the bid form. Bidder must acknowledge receipt of an addendum on the bid form as indicated. Failure to acknowledge any addendum on the bid form will result in bid rejection.

Acknowledge Receipt of Addenda: NUMBER: _____

NUMBER: _____

NUMBER: _____

NUMBER: _____

TOTAL PRICE OF ALL BID ITEMS: \$ 110,850.30AUTHORIZED SIGNATURE: Cathy A. McCarthyCathy A. McCarthy
Printed NameTITLE: Branch Manager

SIGNING INDICATES YOU HAVE READ AND COMPLY WITH THE INSTRUCTIONS AND CONDITIONS.

NOTE: All bids should be returned with the BID NUMBER and BID OPENING DATE indicated on the outside of the envelope submitted to the Purchasing Department.

INVITATION TO BID FROM JEFFERSON PARISH - continued

BID NO.: 50-00130164

SEALED BID

ITEM NUMBER	QUANTITY	U/M	DESCRIPTION OF ARTICLES	UNIT PRICE QUOTED	TOTALS
1	10.00	EA	ONE (1) YEAR CONTRACT FOR THE SUPPLY OF WATER METER BOXES, LID ASSEMBLIES & VALVE BOX TOPS & CAPS FOR THE JEFFERSON PARISH DEPARTMENT OF PUBLIC WORKS & DEPARTMENT OF WATER, EAST & WEST BANK 0020 - FORD YOKEBOX UPPER BODY CASTING ONLY, FOR 5/8 INCH BY 3/4 INCH WATER METERS, SHALLOW BOXES, STRAIGHT INLET FORD #YUC-7 (38556)	28.00	280.00
2	50.00	EA	0030 - GRADE ADJUSTERS FOR FORD YOKEBOX, ADJUSTS FROM 1-1/4 INCH TO 3 INCH TO GRADE, STAINLESS STEEL SET SCREWS FOR ATTACHMENTS TO YOKEBOX TOP FORD #9501 (38557)	24.69	1234.50
3	120.00	EA	0040 - LOCKLESS LIDS - TO FIT 5/8 INCH BY 3/4 INCH FORD YOKEBOX, CATALOG #FLYP1 TO FIT 5-5/8 INCH BY 9-1/8 INCH OPENING FORD #YLL (38352)	11.20	1344.00
4	2,000.00	EA	0060 - CAST IRON METER BOX AND COVER ASSEMBLIES, FOR 3/4 INCH AND 1 INCH METERS OVAL SHAPE BOX DIMENSIONS: 19-1/4 IN L X 10-3/8 IN W X 11-3/8 IN H COVER DIMENSIONS: 18-5/16 IN L X 9-5/8 IN W X 2 IN H SIGMA #MB281 (38550)	30.88	61,780.00
5	100.00	EA	0070 - REPLACEMENT COVERS ONLY, 3/4 INCH AND 1 INCH CAST IRON METER BOXES OVAL SHAPE 18-5/16 IN L X 9-5/8 IN W BY 2 IN H SIGMA #MB281 (38351)	14.00	1400.00
6	480.00	EA	0090 - VALVE BOX TOPS AND CAPS, CAST IRON MATERIAL, TYLER 461-S, WITH 10 INCH TOP SECTION BY 9 INCH DIAMETER SIGMA #VB2611 AND VB2600W (64001)	17.71	8500.80
7	35.00	EA	0100 - VALVE BOX TOPS AND CAPS, CAST IRON MATERIAL, TYLER 461-S, WITH 16 INCH TOP SECTION BY 9 INCH DIAMETER SIGMA #VB2621 AND VB260W (64002)	20.80	728.00
8	125.00	EA	0110 - CAST IRON METER BOX AND COVER ASSEMBLIES, FOR 2 INCH METERS	72.60	9075.00

INVITATION TO BID FROM JEFFERSON PARISH - continued

BID NO.: 50-00130164

SEALED BID

ITEM NUMBER	QUANTITY	U/M	DESCRIPTION OF ARTICLES	UNIT PRICE QUOTED	TOTALS
9	100.00	EA	SIGMA #MB283 (38330) 0120 - REPLACEMENT COVERS ONLY, 2 INCH CAST IRON METER BOX, SIP INDIA,	23.00	2300.00
10	12.00	EA	VULCAN VMB-3 OR SIGMA MB283 (38361) 0130 - 17 INCH X 30 INCH X 18 INCH RECTANGULAR HIGH PERFORMANCE STRUCTURAL	184.00	2208.00
11	500.00	EA	POLYOLEFIN VALVE BOX WITH LOCKING STAINLESS STEEL BOLTS, STRUCTURAL RIBS, DROP-IN METER COVER AND UV INHIBITOR, BLACK/BLACK, BOTTOM MEASURE: 40-1/2 INCH BY 27-1/4 INCH WIDE NDS BRAND #126BCDMB (38335)	25.00	12,500.00
12	500.00	EA	0140 - COVER ONLY WITH 2 INCH HOLE TO FIT EXISTING SIGMA BRAND #MB281 (38349)	19.00	9500.00
			0150 - CAST IRON METER BOX, LESS COVER FOR 3/4 INCH AND 1 INCH WATER METERS, OVAL SHAPE BOX; DIMENSIONS: 19-1/4 INCH LONG X 10-3/8 WIDE X 11-3/8 IN. HEIGHT, SIGMA #MB281 (LESS COVER)		

SECRETARIAL CERTIFICATE OF AUTHORIZATION

31, 2020.

Dated: 5/13/19



FERGUSON ENTERPRISES, LLC

By: Wesley E. Rice
Wesley E. Rice, Assistant Secretary

Commonwealth of Virginia .)
)
City of Newport News)

Sworn to subscribed and acknowledged before me this ____ day of May, 2019, by Wesley E. Rice, personally known to me, in his capacity as Assistant Secretary of Ferguson Enterprises, LLC, a Virginia Company, on behalf of such Company.

Casey Mehlhoff
Notary - Casey Mehlhoff

My commission expires: July 31, 2022

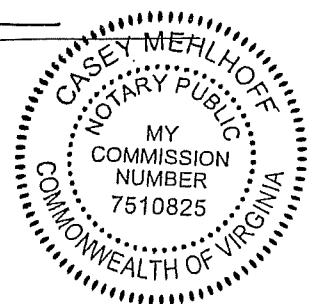

CORPORATE RESOLUTION

EXCERPT FROM MINUTES OF MEETING OF THE BOARD OF DIRECTORS OF

INCORPORATED.

AT THE MEETING OF DIRECTORS OF _____
INCORPORATED, DULY NOTICED AND HELD ON _____,
A QUORUM BEING THERE PRESENT, ON MOTION DULY MADE AND SECONDED. IT
WAS:

RESOLVED THAT _____, BE AND IS HEREBY
APPOINTED, CONSTITUTED AND DESIGNATED AS AGENT AND ATTORNEY-IN-
FACT OF THE CORPORATION WITH FULL POWER AND AUTHORITY TO ACT ON
BEHALF OF THIS CORPORATION IN ALL NEGOTIATIONS, BIDDING, CONCERNS
AND TRANSACTIONS WITH THE PARISH OF JEFFERSON OR ANY OF ITS AGENCIES,
DEPARTMENTS, EMPLOYEES OR AGENTS, INCLUDING BUT NOT LIMITED TO, THE
EXECUTION OF ALL BIDS, PAPERS, DOCUMENTS, AFFIDAVITS, BONDS, SURETIES,
CONTRACTS AND ACTS AND TO RECEIVE ALL PURCHASE ORDERS AND NOTICES
ISSUED PURSUANT TO THE PROVISIONS OF ANY SUCH BID OR CONTRACT, THIS
CORPORATION HEREBY RATIFYING, APPROVING, CONFIRMING, AND ACCEPTING
EACH AND EVERY SUCH ACT PERFORMED BY SAID AGENT AND ATTORNEY-IN-
FACT.

I HEREBY CERTIFY THE FOREGOING TO BE
A TRUE AND CORRECT COPY OF AN
EXCERPT OF THE MINUTES OF THE ABOVE
DATED MEETING OF THE BOARD OF
DIRECTORS OF SAID CORPORATION, AND
THE SAME HAS NOT BEEN REVOKED OR
RESCINDED.

SECRETARY-TREASURER

DATE

Non-Public Works Bid Affidavit Instructions

- **Affidavit is supplied as a courtesy to Affiants, but it is the responsibility of the affiant to insure the affidavit they submit to Jefferson Parish complies, in both form and content, with federal, state and parish laws.**
- **Affidavit must be signed by an authorized representative of the entity or the affidavit will not be accepted.**
- **Affidavit must be notarized or the affidavit will not be accepted.**
- **Notary must sign name, print name, and include bar/notary number, or the affidavit will not be accepted.**
- **Affiant MUST select either A or B when required or the affidavit will not be accepted.**
- **Affiants who select choice A must include an attachment or the affidavit will not be accepted.**
- **If both choice A and B are selected, the affidavit will not be accepted.**
- **Affidavit marked N/A will not be accepted.**
- **It is the responsibility of the Affiant to submit a new affidavit if any additional campaign contributions are made after the affidavit is executed but prior to the time the council acts on the matter.**

Instruction sheet may be omitted when submitting the affidavit

Non-Public Works Bid

AFFIDAVIT

STATE OF LAPARISH/COUNTY OF Jefferson

BEFORE ME, the undersigned authority, personally came and appeared: Cathy A. McCarthy, (Affiant) who after being by me duly sworn, deposed and said that he/she is the fully authorized Branch Manager of Ferguson DBA Louisiana Utilities Supply Co (Entity), the party who submitted a bid in response to Bid Number 50-00130164 to the Parish of Jefferson.

Affiant further said:

Campaign Contribution Disclosures

(Choose A or B, if option A is indicated please include the required attachment):

Choice A _____

Attached hereto is a list of all campaign contributions, including the date and amount of each contribution, made to current or former elected officials of the Parish of Jefferson by Entity, Affiant, and/or officers, directors and owners, including employees, owning 25% or more of the Entity during the two-year period immediately preceding the date of this affidavit or the current term of the elected official, whichever is greater. Further, Entity, Affiant, and/or Entity Owners have not made any contributions to or in support of current or former members of the Jefferson Parish Council or the Jefferson Parish President through or in the name of another person or legal entity, either directly or indirectly.

Choice B ☒ _____

there are **NO** campaign contributions made which would require disclosure under Choice A of this section.

Debt Disclosures

(Choose A or B, if option A is indicated please include the required attachment):

Choice A _____ Attached hereto is a list of all debts owed by the affiant to any elected or appointed official of the Parish of Jefferson, and any and all debts owed by any elected or appointed official of the Parish to the Affiant.

Choice B  _____ There are **NO** debts which would require disclosure under Choice A of this section.

Affiant further said:

That Affiant has employed no person, corporation, firm, association, or other organization, either directly or indirectly, to secure the public contract under which he received payment, other than persons regularly employed by the Affiant whose services in connection with the construction, alteration or demolition of the public building or project or in securing the public contract were in the regular course of their duties for Affiant; and

[The remainder of this page is intentionally left blank.]

That no part of the contract price received by Affiant was paid or will be paid to any person, corporation, firm, association, or other organization for soliciting the contract, other than the payment of their normal compensation to persons regularly employed by the Affiant whose services in connection with the construction, alteration or demolition of the public building or project were in the regular course of their duties for Affiant.

Cathy A. McCarthy
Signature of Affiant

Cathy A. McCarthy
Printed Name of Affiant

SWORN AND SUBSCRIBED TO BEFORE ME

ON THE 8th DAY OF June, 2020.

Shawn M. Larre
Notary Public

SHAWN M. LARRE
Printed Name of Notary

129314
Notary/Bar Roll Number

My commission expires At Death

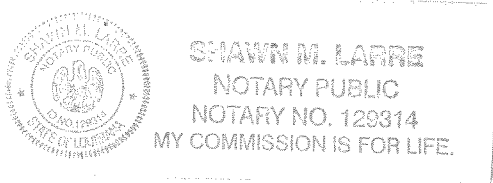



CERTIFICATE OF LIABILITY INSURANCE

Page 1 of 2

DATE (MM/DD/YYYY)
04/24/2020

THIS CERTIFICATE IS ISSUED AS A MATTER OF INFORMATION ONLY AND CONFERS NO RIGHTS UPON THE CERTIFICATE HOLDER. THIS CERTIFICATE DOES NOT AFFIRMATIVELY OR NEGATIVELY AMEND, EXTEND OR ALTER THE COVERAGE AFFORDED BY THE POLICIES BELOW. THIS CERTIFICATE OF INSURANCE DOES NOT CONSTITUTE A CONTRACT BETWEEN THE ISSUING INSURER(S), AUTHORIZED REPRESENTATIVE OR PRODUCER, AND THE CERTIFICATE HOLDER.

IMPORTANT: If the certificate holder is an ADDITIONAL INSURED, the policy(ies) must have ADDITIONAL INSURED provisions or be endorsed. If SUBROGATION IS WAIVED, subject to the terms and conditions of the policy, certain policies may require an endorsement. A statement on this certificate does not confer rights to the certificate holder in lieu of such endorsement(s).

PRODUCER Willis Towers Watson Northeast, Inc. fka Willis of Pennsylvania, Inc. c/o 26 Century Blvd P.O. Box 305191 Nashville, TN 372305191 USA	CONTACT NAME: Willis Towers Watson Certificate Center	
	PHONE (A/C, No, Ext): 1-877-945-7378	FAX (A/C, No): 1-888-467-2378
	E-MAIL ADDRESS: certificates@willis.com	
INSURED Ferguson Enterprises, LLC and Subsidiaries (See Attached Named Insured Schedule) 12500 Jefferson Avenue Newport News, VA 23602	INSURER(S) AFFORDING COVERAGE	
	INSURER A: Liberty Mutual Fire Insurance Company	
	INSURER B: ACE American Insurance Company	
	INSURER C: Liberty Insurance Corporation	
	INSURER D: Indemnity Insurance Company of North America	
	INSURER E:	
INSURER F:		

COVERAGES

CERTIFICATE NUMBER: W16319782

REVISION NUMBER:

THIS IS TO CERTIFY THAT THE POLICIES OF INSURANCE LISTED BELOW HAVE BEEN ISSUED TO THE INSURED NAMED ABOVE FOR THE POLICY PERIOD INDICATED. NOTWITHSTANDING ANY REQUIREMENT, TERM OR CONDITION OF ANY CONTRACT OR OTHER DOCUMENT WITH RESPECT TO WHICH THIS CERTIFICATE MAY BE ISSUED OR MAY PERTAIN, THE INSURANCE AFFORDED BY THE POLICIES DESCRIBED HEREIN IS SUBJECT TO ALL THE TERMS, EXCLUSIONS AND CONDITIONS OF SUCH POLICIES. LIMITS SHOWN MAY HAVE BEEN REDUCED BY PAID CLAIMS.

INSR LTR	TYPE OF INSURANCE	ADDL INSD	SUBR WVD	POLICY NUMBER	POLICY EFF (MM/DD/YYYY)	POLICY EXP (MM/DD/YYYY)	LIMITS
A	<input checked="" type="checkbox"/> COMMERCIAL GENERAL LIABILITY	Y		TB2-691-468654-010	05/01/2020	05/01/2021	EACH OCCURRENCE \$ 2,000,000
	<input type="checkbox"/> CLAIMS-MADE <input checked="" type="checkbox"/> OCCUR						DAMAGE TO RENTED PREMISES (Ea occurrence) \$ 1,000,000
							MED EXP (Any one person) \$ 10,000
							PERSONAL & ADV INJURY \$ 2,000,000
	GEN'L AGGREGATE LIMIT APPLIES PER:						GENERAL AGGREGATE \$ 5,000,000
	<input type="checkbox"/> POLICY <input checked="" type="checkbox"/> PRO-JECT <input checked="" type="checkbox"/> LOC						PRODUCTS - COMP/OP AGG \$ 2,000,000
	OTHER:						\$
B	<input checked="" type="checkbox"/> AUTOMOBILE LIABILITY	Y		ISAH25301055	05/01/2020	05/01/2021	COMBINED SINGLE LIMIT (Ea accident) \$ 5,000,000
	<input checked="" type="checkbox"/> ANY AUTO						BODILY INJURY (Per person) \$
	<input type="checkbox"/> OWNED AUTOS ONLY <input type="checkbox"/> SCHEDULED AUTOS						BODILY INJURY (Per accident) \$
	<input checked="" type="checkbox"/> HIRED AUTOS ONLY <input checked="" type="checkbox"/> NON-OWNED AUTOS ONLY						PROPERTY DAMAGE (Per accident) \$
	<input checked="" type="checkbox"/> Self-Insured <input checked="" type="checkbox"/> Physical Damage						\$
C	<input checked="" type="checkbox"/> UMBRELLA LIAB <input checked="" type="checkbox"/> OCCUR	Y		TH7-691-468654-020	05/01/2020	05/01/2021	EACH OCCURRENCE \$ 2,000,000
	<input type="checkbox"/> EXCESS LIAB <input type="checkbox"/> CLAIMS-MADE						AGGREGATE \$ 2,000,000
							\$
	DED RETENTION \$						
D	WORKERS COMPENSATION AND EMPLOYERS' LIABILITY	Y/N	N/A	WLRC66921402	05/01/2020	05/01/2021	<input checked="" type="checkbox"/> PER STATUTE <input type="checkbox"/> OTH-ER
	ANY PROPRIETOR/PARTNER/EXECUTIVE OFFICER/MEMBER EXCLUDED? (Mandatory in NH)						E.L. EACH ACCIDENT \$ 2,000,000
	If yes, describe under DESCRIPTION OF OPERATIONS below						E.L. DISEASE - EA EMPLOYEE \$ 2,000,000
							E.L. DISEASE - POLICY LIMIT \$ 2,000,000
B	Workers' Compensation & Employers Liability- CA/MA			WLRC66921360	05/01/2020	05/01/2021	E.L. Each Accident \$2,000,000
	Per Statute						E.L. Disease - Pol Lmt \$2,000,000
							E.L. Disease-Each Emp \$2,000,000

DESCRIPTION OF OPERATIONS / LOCATIONS / VEHICLES (ACORD 101, Additional Remarks Schedule, may be attached if more space is required)

Re: Resolution No. 125223

Workers Compensation Policy WLRC66921402 provides coverage for AL, AK, AR, AZ, CO, CT, DC, DE, FL, GA, HI, IA, ID, IL, IN, KS, KY, LA, ME, MD, MI, MN, MO, MS, MT, NC, NE, NH, NJ, NM, NV, NY, OK, OR, PA, RI, SC, SD, TN, TX, UT, VA, VT, WV.

SEE ATTACHED

CERTIFICATE HOLDER**CANCELLATION**

The Parish of Jefferson, its Districts, Departments Agencies under the direction of the Parish - President and Parish Council Engineering Department 1221 Elmwood Park Blvd., Ste. 802 Jefferson, LA 70123	SHOULD ANY OF THE ABOVE DESCRIBED POLICIES BE CANCELLED BEFORE THE EXPIRATION DATE THEREOF, NOTICE WILL BE DELIVERED IN ACCORDANCE WITH THE POLICY PROVISIONS.
	AUTHORIZED REPRESENTATIVE 

© 1988-2016 ACORD CORPORATION. All rights reserved.



ADDITIONAL REMARKS SCHEDULE

Page 2 of 2

AGENCY Willis Towers Watson Northeast, Inc. fka Willis of Pennsylvania, Inc.		NAMED INSURED Ferguson Enterprises, LLC and Subsidiaries (See Attached Named Insured Schedule) 12500 Jefferson Avenue Newport News, VA 23602	
POLICY NUMBER See Page 1			
CARRIER See Page 1	NAIC CODE See Page 1	EFFECTIVE DATE: See Page 1	

ADDITIONAL REMARKS

THIS ADDITIONAL REMARKS FORM IS A SCHEDULE TO ACORD FORM,

FORM NUMBER: 25 FORM TITLE: Certificate of Liability Insurance

The Parish of Jefferson, its Districts, Departments and Agencies under the direction of the Parish President and Parish Council are included as Additional Insureds under General Liability as required by written contract but only with respect to liability arising out of Named Insured's operations; Auto Liability and Umbrella/Excess Liability. Umbrella/Excess Follows Form.

INSURER AFFORDING COVERAGE: ACE American Insurance Company

NAIC#: 22667

POLICY NUMBER: RWCC66921281 EFF DATE: 05/01/2020 EXP DATE: 05/01/2021

TYPE OF INSURANCE:	LIMIT DESCRIPTION:	LIMIT AMOUNT:
Workers' Compensation &	E.L. Each Accident	\$2,000,000
Employers Liability - WI	E.L. Disease -Pol Lmt	\$2,000,000
Per Statute	E.L. Disease-Each Emp	\$2,000,000

FERGUSON ENTERPRISES, LLC
ACTIVE DBA SUBSIDIARY LIST

<u>Entity Name</u>	<u>Entity Name</u>
AC Wholesalers	Ferguson Valve & Automation
Action Automation, a Wolseley Industrial Group company (eff 8/20/2018)	Ferguson Waterworks
Action Plumbing Supply (effective 7/15/2019)	Ferguson Waterworks - Municipal Pipe
ADL (effective 7/16/2018)	Ferguson Waterworks - Red Hed
Alaska Pipe & Supply	Ferguson Waterworks EPPCO
Andrews Lighting & Hardware Gallery	Ferguson Waterworks International
The Ar-Jay Center	Galleria Bath & Kitchen Showplace
Atlantic American Fire Equipment Company	Grand Junction Pipe (effective 9/24/2018)
Avallon Global	HM Wallace, Inc.
BAC Appliance Center	H. P. Products Corporation
Bath + Beyond	HP Logistic, Inc.
Bayport Partners, LLC	Improvement Brands Holdings, Inc.
Blackman Plumbing Supply, LLC (effective 12/11/2018)	Industrial Hub of the Carolinas
Brock-McVey (effective 7/30/2018)	Innovative Soil Solutions LLC (effective 7/29/2019)
Bruce-Rogers Company	James Martin Signature Vanities, LLC (effective 1/28/2019)
Build.com, Inc. (fka Improvement Direct, Inc.)	J&G Products
Cal-Steam	Jones Stephens Corp. (effective 8/13/2018)
Capital Distributing (effective 10/29/2018)	Jones Stephens Global Sourcing (Wuxi) Ltd. (effective 8/13/2018)
City Lights Design Showroom	J.D. Daddario Company
CFP	Joseph G. Pollard Co.
Clawfoot Supply, LLC	JWIT Hydrotherapy Bath Solutions (effective 3/16/2020)
Cline Contract Sales	Karl's Appliances
Custom Lighting & Hardware	Kitchen Art (effective 2/4/2019)
Davies Water	Lakeland Plumbing Supply, LLC
DBS Holdings, Inc.	Lighting Design Center
Dealernet	Lighting Unlimited
Duhig Stainless (effective 3/12/2018)	Lincoln Products
Energy & Process Corporation	Linwood Pipe and Supply
Equarius Waterworks, Meter & Automation Group	Living Direct, Inc.
Factory Direct Appliance	Louisiana Utilities Supply Company
Ferguson Bath & Kitchen Gallery	LUSCO
Ferguson Bath, Kitchen & Lighting Gallery	Mahwah Realty, LLC
Ferguson.com	Maskir Properties Inc.
Ferguson CESCO, Inc.	Matera Paper Company, Inc.
Ferguson Direct	Max Industries, Ltd. (effective 1/28/2019)
Ferguson Enterprises, Inc.	McFarland Supply
Ferguson Facilities Supply (FEI)	Michigan Meter
Ferguson Facilities Supply (for Matera Paper -TX only)	Millennium Lighting, Inc. (effective 8/27/2018)
Ferguson Facilities Supply, Dogwood Building Supply Division (eff 10/22/18)	Mission Valley Pipe (effective 6/3/2019)
Ferguson Fire & Fabrication, Inc.	Mississippi Utility Supply Co. (MUSCO)
Ferguson Fire & Fabrication International	Myers HVAC Supply
Ferguson Heating & Cooling	National Fire Products
Ferguson Hospitality Sales	New Jersey Plumbing Group, LLC
Ferguson HVAC – Air Cold	New York Plumbing Designs, LLC
Ferguson HVAC – EastWest Air	North Point Plumbing Supply, LLC
Ferguson HVAC – Lyon Conklin	Orange County Plumbing Group, LLC
Ferguson Integrated Services	Palm Designs LLC
Ferguson International	PCS Industries
Ferguson Panama, S.A.	PL Sourcing
Ferguson Parts & Packaging	Plumb Source

FERGUSON ENTERPRISES, LLC
ACTIVE DBA SUBSIDIARY LIST

PAGE 2 - DBA & SUBSIDIARY LIST	
<u>Entity Name</u>	<u>Entity Name</u>
Plumbing Décor	Wolseley NA Finance, Inc.
Plumbing Holdings Corp.	Wolseley Staffing de Mexico S.A. de C.V.
Pollardwater	WPCC Forwarding
Powell Pipe & Supply Co.	Wright Plumbing Supply
Power Equipment Direct Inc.	
Process Instruments & Controls, LLC (effective 9/9/2019)	
Professional's Bath Source	
PV Sullivan Supply	
Ramapo Wholesalers	
RB Huntington Realty, LLC	
Robertson Supply (effective 11/19/2018)	
Rocky Hollow Realty, LLC	
Renwes Sales	
Redlon & Johnson	
Reese Kitchen, Bath & Lighting Gallery	
S.W. Anderson Sales Corporation (effective 11/11/2019)	
Safe Step Walk in Tub, LLC (effective 7/31/2018)	
SG Supply Co.	
Ship-Pac	
Signature Hardware	
SimplyPlumbing, LLC	
SOS Sales	
Southampton Realty Corp.	
Stock Loan Services, LLC	
Supply.com	
Tarpon Wholesale Supplies	
The Davidson Group	
The Plumbing Source	
The Stock Market	
Tinkar Realty, LLC	
TotalFab, LLC	
TPW Kitchen & Bath	
Wallwork (effective 12/10/2018)	
Wanlyn Realty Corp.	
Waterworks Industries	
Webb Distributors	
Western Air Supply	
Westfield Lighting	
Wholesale Group	
Wholesale Group Operations, Inc.	
Wolseley (Barbados) Ltd	
Wolseley de Puerto Rico, Inc.	
Wolseley Financial Services	
Wolseley Industrial Group	
Wolseley Integrated de Mexico S.A. de C.V.	
Wolseley Investments North America, Inc.	
Wolseley Investments, Inc.	
Wolseley NA Construction Services, LLC	

STANDARD INSURANCE REQUIREMENTS FOR BIDDING PURPOSES

All required insurance under this bid shall conform to Jefferson Parish Resolution No. 113646 or No. 113647, as applicable. Contractors may not commence any work under any ensuing contract unless and until all required insurance and associated evidentiary requirements thereto have been met, along with any additional specifications contained in the **Invitation to Bid**. Except as where otherwise precluded by law, the Parish Attorney or his designee, with the concurrence of the Director of Risk Management or his designee, may agree on a case-by-case basis, to deviate from Jefferson Parish's standard insurance requirements, as provided in this Section. Vendors requesting deviation therefrom shall submit such requests in writing, along with compelling substantiation, to the Purchasing Department prior to the bid's due date. Any changes to the insurance requirements will be reflected in the bid specifications and addenda. Prior to contract execution and at all times thereafter during the term of such contract, contractors must provide and continuously maintain all coverages as required by the foregoing Resolutions, and the contract documents. Failure to do so shall be grounds for suspension, discontinuation or termination of the contract.

For bidding purposes, bidders must submit with bid submission a current (valid) insurance certificate evidencing the required coverages. Failure to comply will cause bid to be rejected. The current insurance certificate will be used for proof of insurance at time of evaluation. Thereafter, and prior to contract execution, the low bidder will be required to provide final insurance certificates to the Parish which shall name **the Jefferson Parish, its Districts Departments and Agencies under the direction of the Parish President and the Parish Council** as additional insureds regarding negligence by the contractor for the Commercial General Liability and the Comprehensive Automobile Liability policies. Additionally, said certificates should reflect the name of the Parish Department receiving goods and services and reference the respective Jefferson Parish bid number.

JEFFERSON PARISH REQUIRED STANDARD INSURANCE

☐ **WORKER'S COMPENSATION INSURANCE**

As required by Louisiana State Statute, exception; Employer's Liability, Section B shall be \$1,000,000 per occurrence when Work is to be over water and involves maritime exposures to cover all employees not covered under the State Worker's Compensation Act, otherwise this limit shall be no less than \$500,000 per occurrence.

Note: If your company is not required by law to carry workmen's compensation insurance, i.e. not a Louisiana company, sole employee of the company, then bidders must request a workmen's compensation insurance declaration affidavit prior to the bid opening date. This insurance declaration affidavit must be fully completed, signed, properly notarized and submitted with the bid. A scanned copy may be submitted with the bid; however, the successful bidder must submit the original affidavit in its original format and without material alteration upon contract execution. Failure to comply will result in the bid submission being

rejected as non-responsive. The Parish reserves the right to award bid to the next lowest responsive and responsible bidder in this event.

☐ **COMMERCIAL GENERAL LIABILITY**

Shall provide limits not less than the following: \$1,000,000.00 Combined Single Limit per Occurrence for bodily injury and property damage.

☐ **COMPREHENSIVE AUTOMOBILE LIABILITY**

Bodily injury liability \$1,000,000.00 each person; \$1,000,000.00 each occurrence.
Property Damage Liability \$1,000,000.00 each occurrence.

Note: This category may be omitted if bidders do not/will not utilize company vehicles for the project or do not possess company vehicles. Bidder must request an automobile insurance declaration affidavit prior to the bid opening date. This insurance declaration affidavit must be fully completed, signed, properly notarized and submitted with the bid. A scanned copy of the completed, signed and properly notarized affidavit may be submitted with the bid; however, the successful bidder must submit the original affidavit in its original format and without material alteration upon contract execution. Failure to comply will result in the bid submission being rejected as non-responsive. The Parish reserves the right to award bid to the next lowest responsive and responsible bidder in this event.

DEDUCTIBLES - The Parish Attorney with concurrence of the Director of Risk Management have waived the deductible section of the Terms and Conditions for all Invitations to Bid, until further notice.

UMBRELLA LIABILITY COVERAGE

An umbrella policy or excess may be used to meet minimum requirements.

FOR CONSTRUCTION AND RENOVATION PROJECTS:

The following are required unless otherwise specified in the bid. Such insurance is due upon contract execution.

1) **OWNER'S PROTECTIVE LIABILITY**

To be for the same limits of liability for bodily injury and property damage liability established for commercial general liability.

2) **BUILDER'S RISK INSURANCE**

The contractor shall maintain Builder's Risk Insurance at his own expense to insure both the owner (Parish of Jefferson) and contractor as their interest may appear.

Atom #1

SUBMITTAL INFORMATION

Yokebox Upper Section - (YUC-7 style)

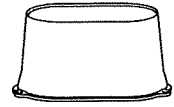

SHALLOW TYPE UPPER CASTING

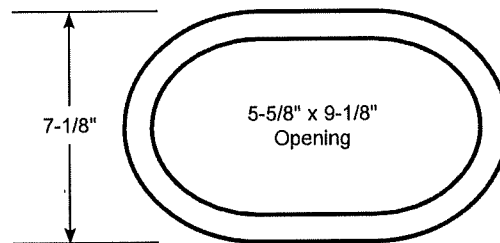
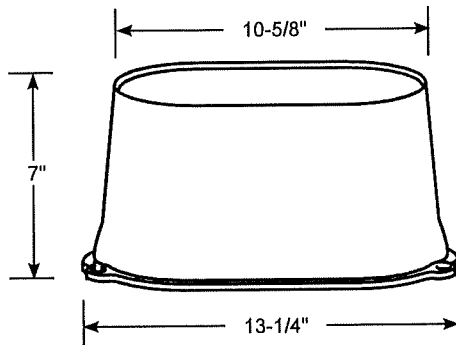

APPROX. WT. LBS.	CATALOG NUMBER	✓ SUBMITTED ITEMS
16	YUC-7	

FEATURES

- Made from cast iron per ASTM A48, Class 25
- Finish is black e-coating
- Requires catalog number 9500, four stainless steel bolts and nuts

The Ford Meter Box Company considers the information in this submittal form to be correct at the time of publication. Item and option availability, including specifications, are subject to change without notice. Please verify that your product information is current.



The Ford Meter Box Company, Inc.
P.O. Box 443, Wabash, Indiana U.S.A. 46992-0443
Phone: 260-563-3171 / Fax: 800-826-3487
Overseas Fax: 260-563-0167
www.fordmeterbox.com

04/14/16

Submitted By:

Item # 2

SUBMITTAL INFORMATION

Yokebox Grade Adjuster - (9501 style)

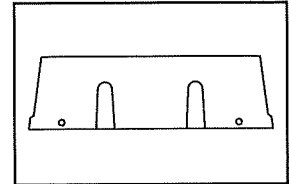

GRADE ADJUSTER MOUNTS TO TOP OF UPPER SECTION

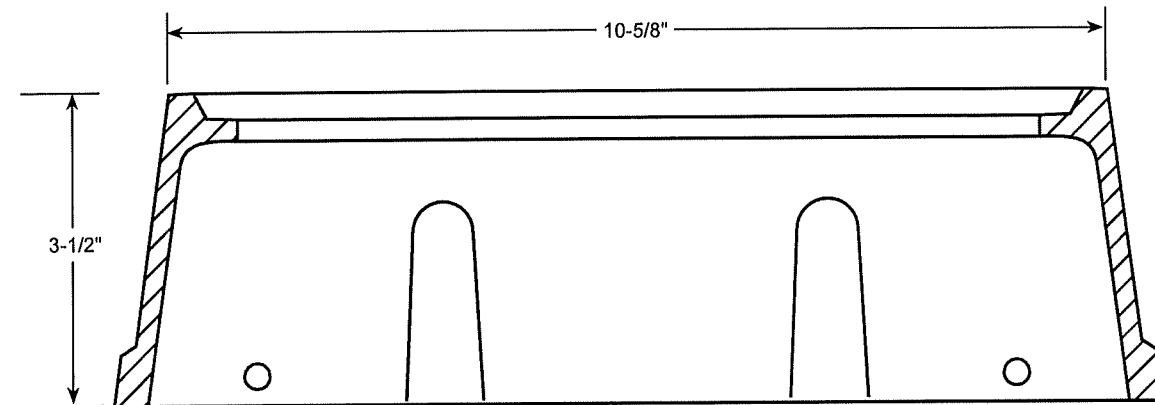

APPROX. WT. LBS.	CATALOG NUMBER	✓ SUBMITTED ITEM(S)
8	9501	

FEATURES

- Allows 1-1/2" to 3" additional height to the grade level for Yokeboxes, 2" to 3" for Gulfboxes
- Made from cast iron per ASTM A48, Class 25
- Finish is black E-coating
- Secured with stainless steel set screws

The Ford Meter Box Company considers the information in this submittal form to be correct at the time of publication. Item and option availability, including specifications, are subject to change without notice. Please verify that your product information is current.



The Ford Meter Box Company, Inc.
P.O. Box 443, Wabash, Indiana U.S.A. 46992-0443
Phone: 260-563-3171 / Fax: 800-826-3487
Overseas Fax: 260-563-0167
<http://www.fordmeterbox.com>

03/15/10

Submitted By:

Item #3

SUBMITTAL INFORMATION

Yokebox Lid - (YLL style)

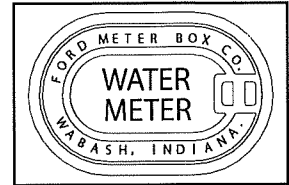

IRON YOKEBOX LOCKLESS LID

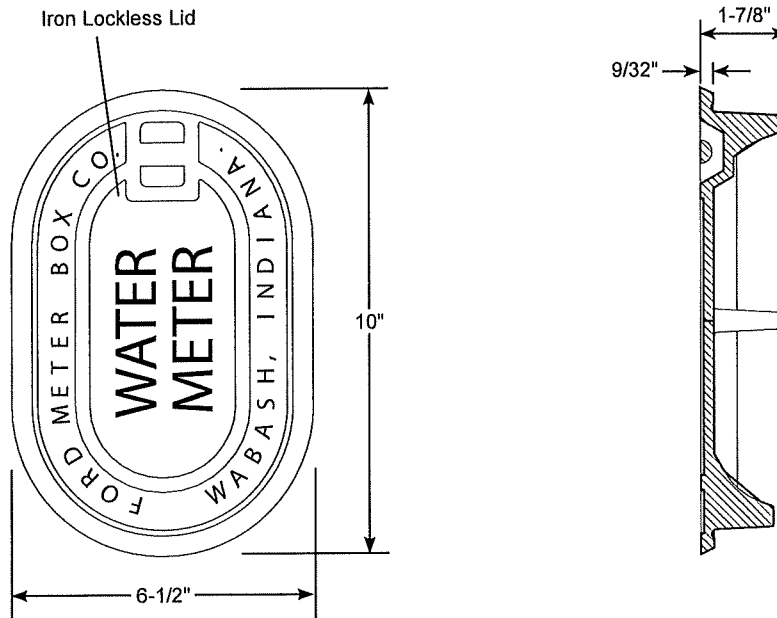

APPROX. WT. LBS.	CATALOG NUMBER	✓ SUBMITTED ITEMS
5	YLL	

FEATURES

- Made from cast iron per ASTM A48, Class 25
- Finish is black E-coating

The Ford Meter Box Company considers the information in this submittal form to be correct at the time of publication. Item and option availability, including specifications, are subject to change without notice. Please verify that your product information is current.



The Ford Meter Box Company, Inc.
P.O. Box 443, Wabash, Indiana U.S.A. 46992-0443
Phone: 260-563-3171 / Fax: 800-826-3487
Overseas Fax: 260-563-0167
<http://www.fordmeterbox.com>

12/18/13

Submitted By:

Item # 4 + 5 Box + did together

LIDS AVAILABLE WITH SEWER
OR SANITARY CLEANOUT

1 1/2" LETTERS
1" LETTERS

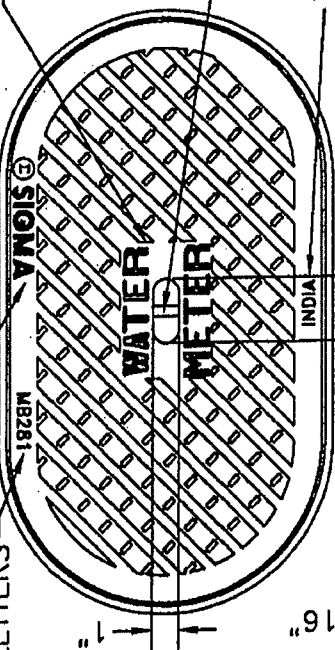

3/8" Ø PICK HANDLE.

1/2" RECESSED LETTERS.

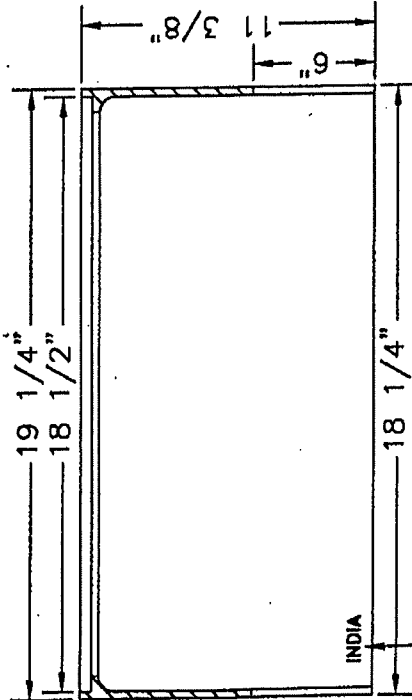
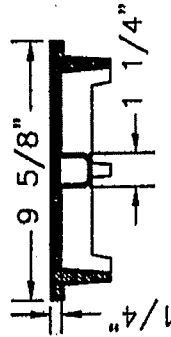
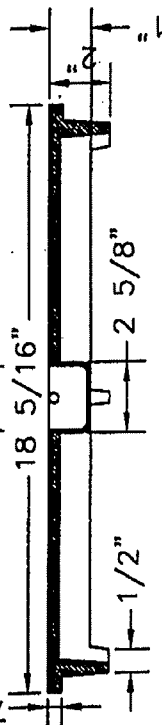

1/2" RECESSED LETTERS

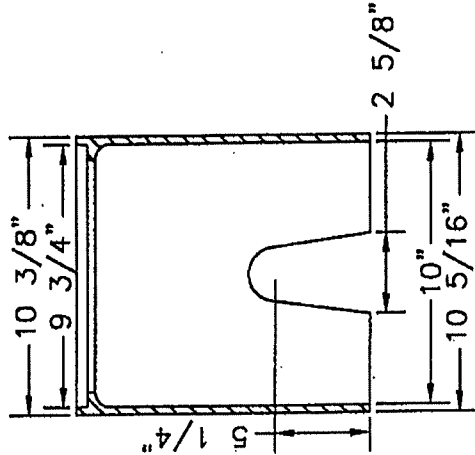

© SIGMA

CREAM RIDGE, NEW JERSEY

DRAWN BY: CHIP SANDY.	VM81 EQ. N/O STYLE METER BOX
APPROVED BY:	WITH COVER.
SCALE: NOT TO SCALE.	PART #: MB281
MATERIAL: CAST IRON ASTM A48 CLASS 30B.	DATE: 8/21/98
COATING: BITUMASTIC ASPHALTIC TAR.	WEIGHT:
	BOX: 20 LBS.
	COVER: 42 LBS.
	52 LBS.

Item # 4



700 Goldman Drive
Cream Ridge, NJ 08514

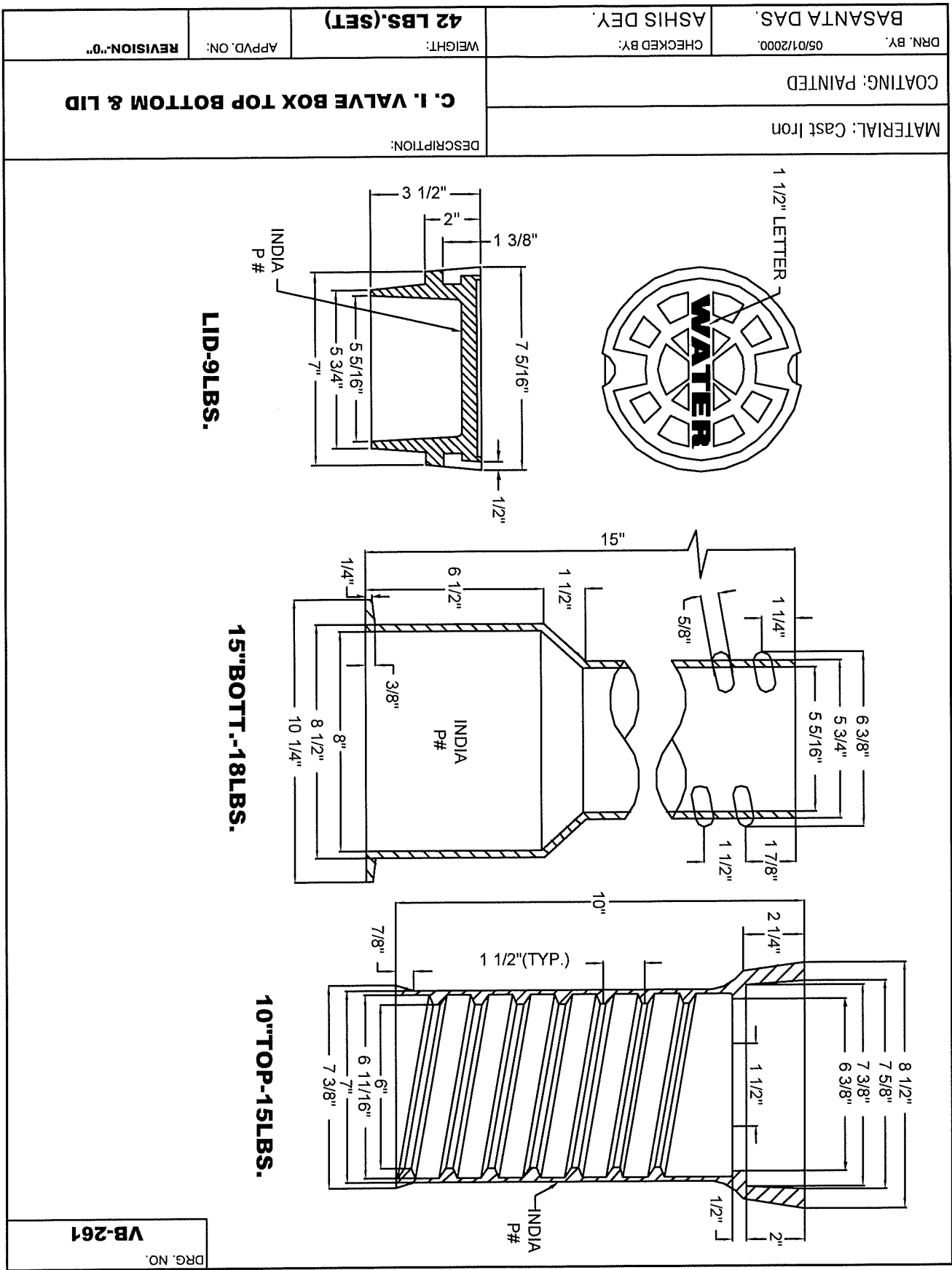

VB-261

DRG. NO.

Item # 7



700 Goldman Drive
Cream Ridge, NJ 08514

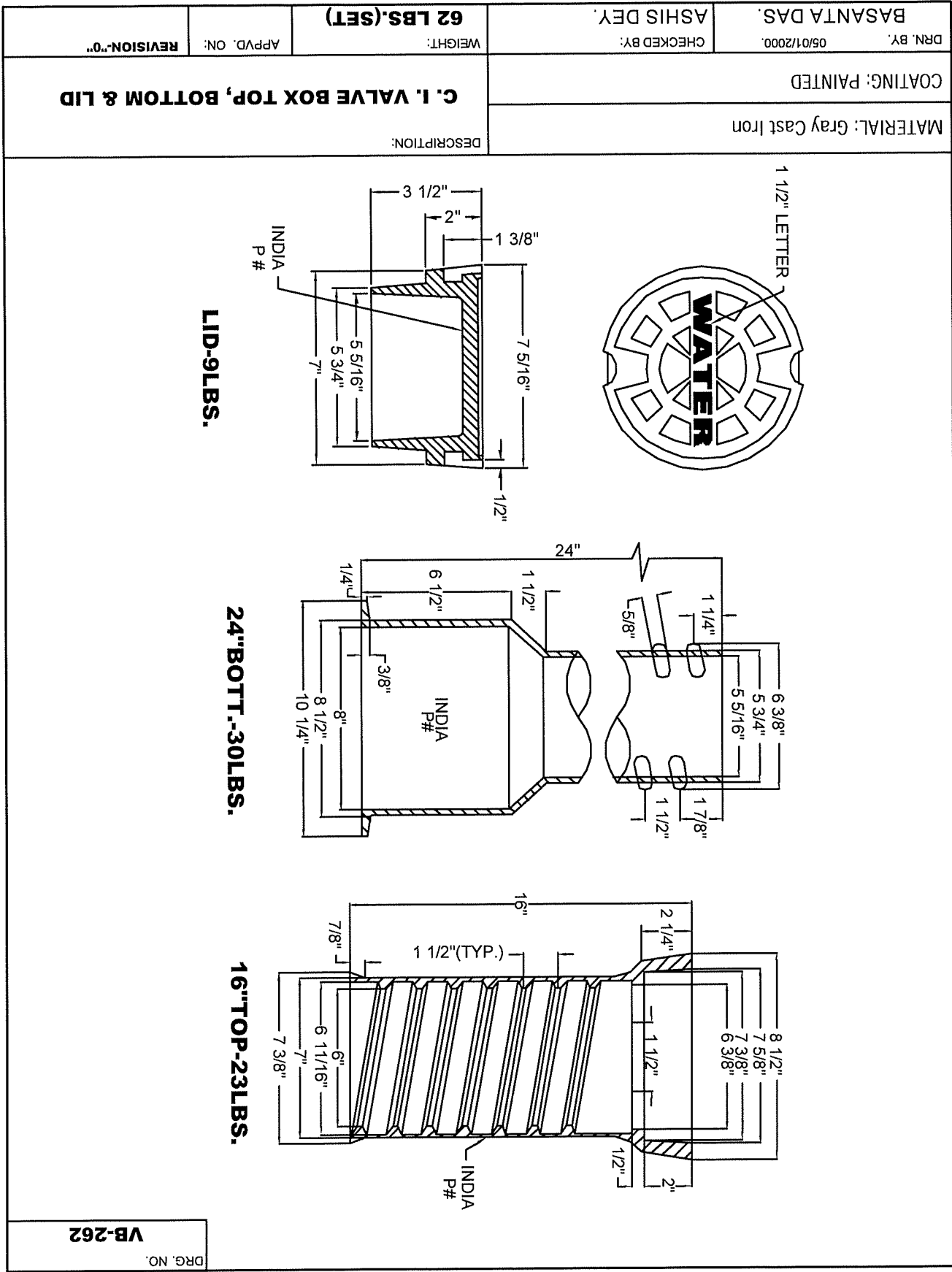

DRG. NO. VB-262

[illegible]

1. All the dimensions are in inches units.
2. Material: Cast from ASTM A48 Class 30B.
3. Tolerance should be ± 0.0625 , unless otherwise specified.
4. Refer Sigma QIP Doc.No : QA/QIP/MCC for manufacturing and inspection procedure.

SEC. A-A

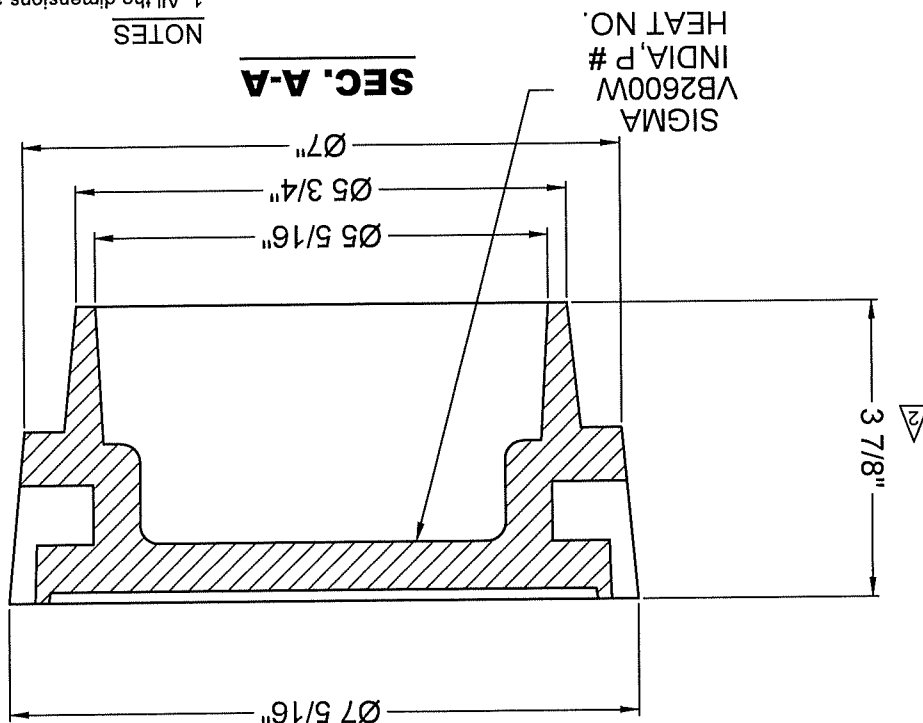

PLAN VIEW

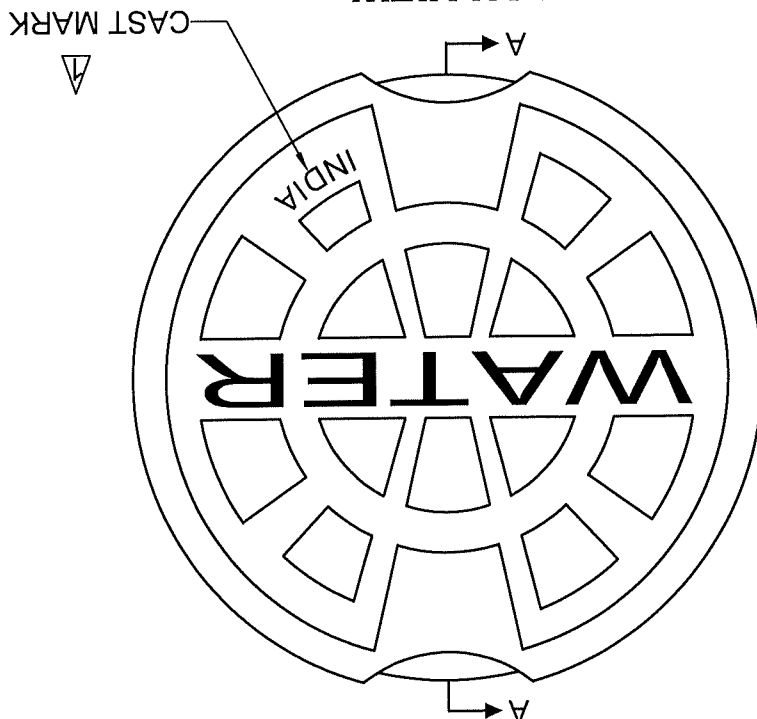

$L + 9\# \text{ unref val pr}$

BY RECEIVING THIS DRAWING THE RECIPIENT AGREES THAT THIS DRAWING AND ITS CONTENTS REMAIN THE SOLE PROPERTY OF SIGMA CORPORATION. THIS DRAWING IS RECEIVED IN CONFIDENCE AND WILL NOT BE REPRODUCED TO SIGMA'S DETRIMENT. THIS DRAWING IS LOANED SUBJECT TO RETURN ON DEMAND.

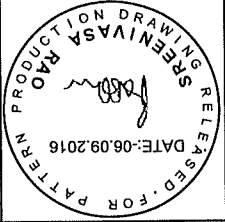

Rev	0	Date	06.09.2016	Format	changed.	Revision Record
Prepared	SR1	Approved				
Product Group	MCC					
Coating	BLACK BITUMINOUS/ TAR COATED					
Product Description	13 5/8" x 24 1/2" x 13" TRAFFIC METER BOX BODY & LID MARKED "WATER METER"					
Drawing Number	MB283					
Rev	0					
SCALE	NTS					
SHEET NO.	1 OF 1					
APPROVED BY	SR1					
CHECKED BY	NS					
DRAWN BY	SR1					
DATE	06.09.2016					
DRAWING FOR	PRODUCTION					
CHECKED BY	SR1					
DRAWN BY	SR1					
CREAM RIDGE, NEW JERSEY						

NOTES

- All the dimensions are in inches units.
- Tolerance should be ± 0.0625 , unless otherwise specified.
- Refer Sigma QIP Doc. No : QA/QIP/MCC for manufacturing and inspection procedure.
- Material: Cast Iron ASTM A48 Class 30B.
- Weight: MB2832 (BODY) -- 80 Lbs. MB2831 (LID) -- 35 Lbs. } 115 Lbs. (Set)

SEC. X-X (BODY)

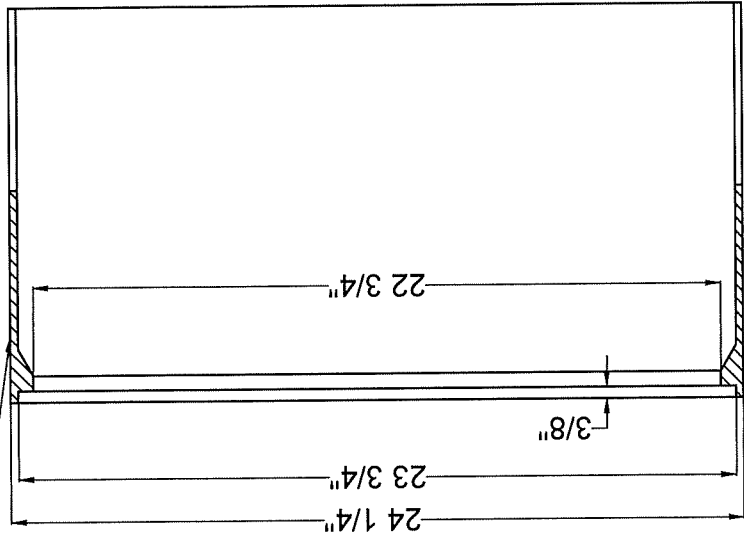

SEC. X-X (LID)

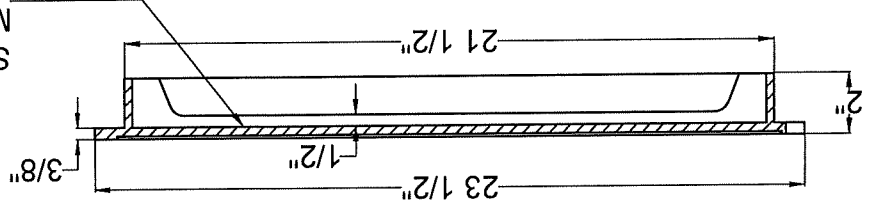

PLAN VIEW

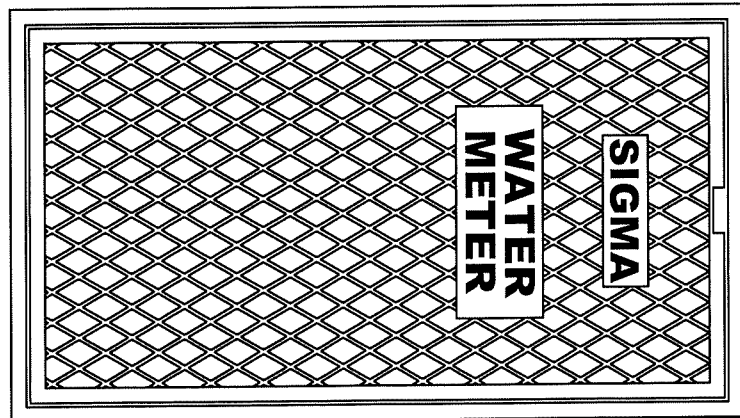

SEC. Y-Y (BODY)

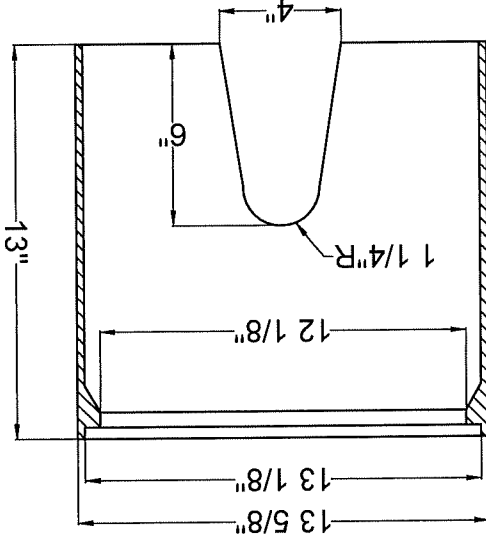

SIGMA
INDIA, P#
MB2832
HEAT NO.

SIGMA
INDIA, P#
MB2831
HEAT NO.

SEC. Y-Y (LID)

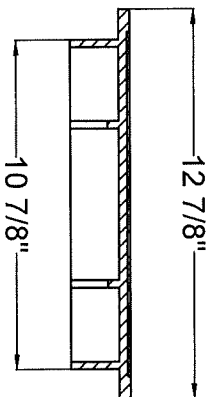

Items #8 & #9

Item #10

NDS 17"x30" Meter Boxes

NDS 17"x30" Meter Boxes
Premium Commercial Grade

Specifications: The NDS 17"x30" meter boxes and covers are injection molded of structural foam polyolefin material with a melt index between 10-12. Coloring and UV stabilizers are added, along with processing lubricants when needed.

The 17"x30" body shall be tapered and have a minimum wall thickness of .32". The body shall have a double wall at the top cover seat area with a minimum thickness of .32". The cover seat area shall have 20 structural support ribs on the underside of the seat, each with a minimum thickness of .25". The bottom of the body shall have a 1" flange. The 17"x30" cover shall have an average thickness of .35".

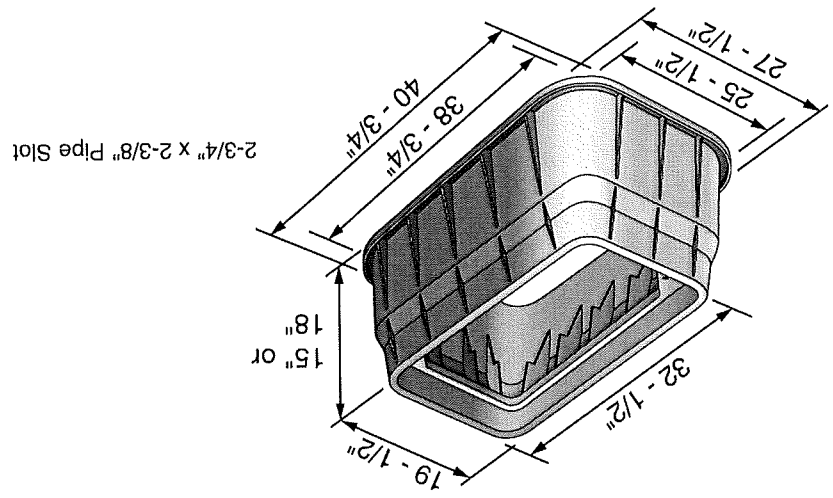
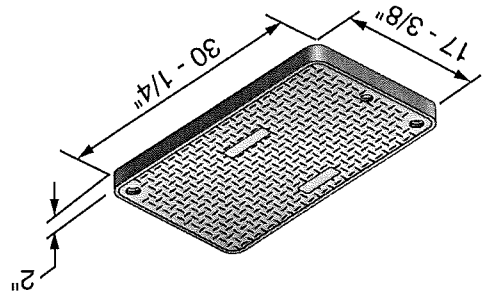
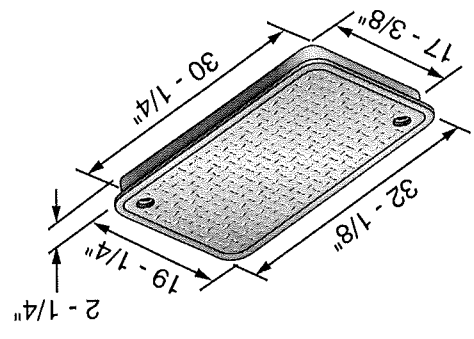
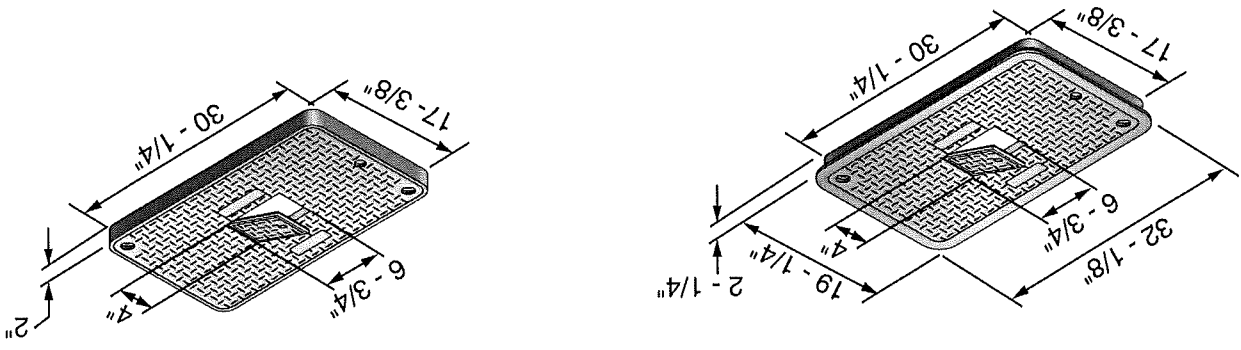

Stems #11 + #12 Box + lid Separate

LIDS AVAILABLE WITH SEWER
OR SANITARY CLEANOUT

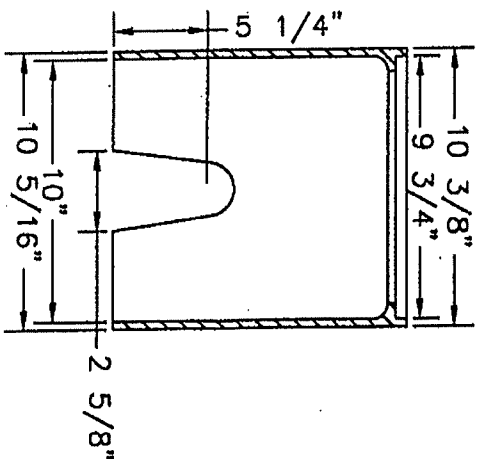
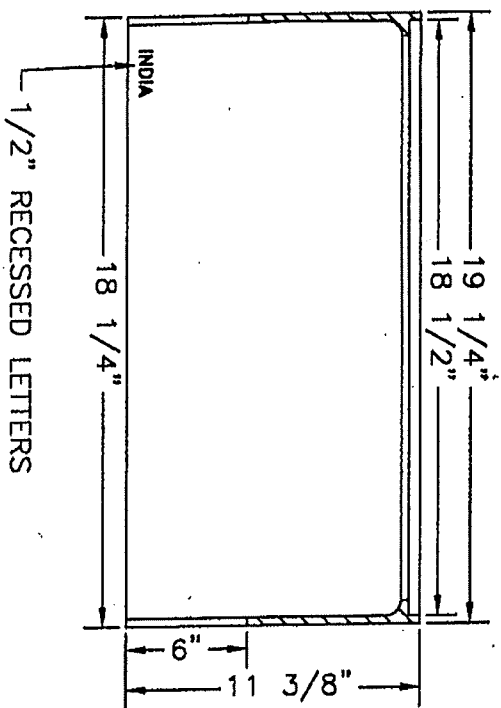
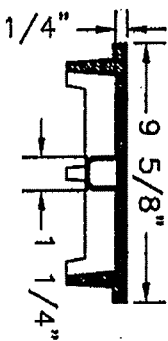
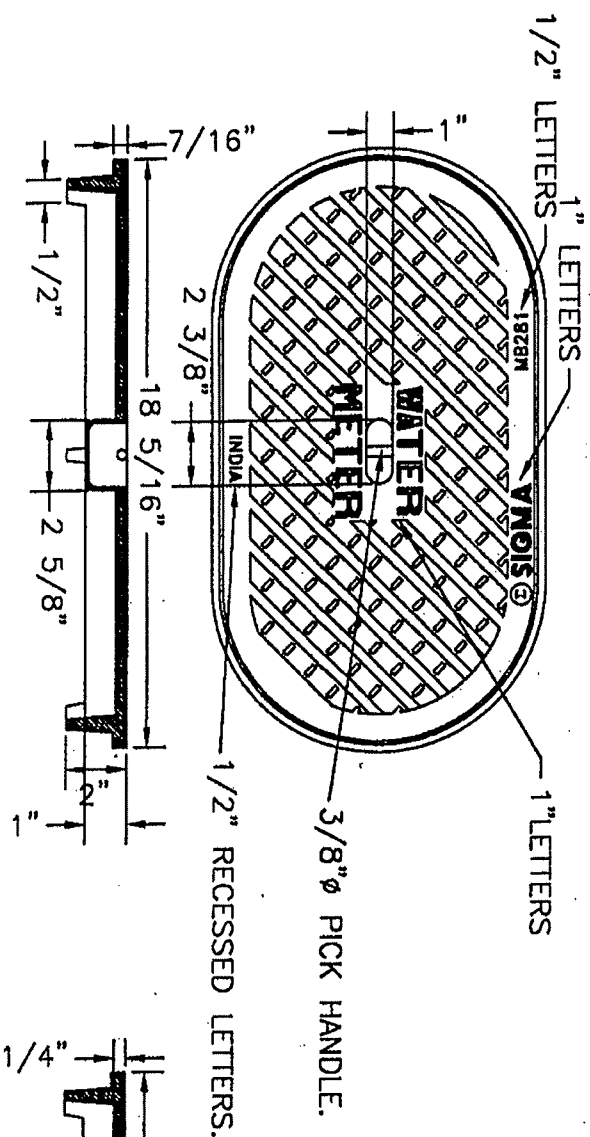

DRAWN BY: CHIP SANDY.		VMB1 EQ. N/O STYLE METER BOX WITH COVER.	
APPROVED BY:		PART #: MB281	
SCALE: NOT TO SCALE.		DATE: 8/21/98	
MATERIAL: CAST IRON ASTM A48 CLASS 30B.		WEIGHT:	
COATING: BITUMASTIC ASPHALTIC TAR.		BOX: 20 LBS.	
		COVER: 42 LBS.	
		52 LBS.	

SIGMA

CREAM RIDGE, NEW JERSEY