

DATE: 5/22/2018

INVITATION TO BID
THIS IS NOT AN ORDER

Page: 4

BID NO.: 50-00123159

JEFFERSON PARISH

PURCHASING DEPARTMENT
P.O. BOX 9
GRETNA, LA. 70054-0009
504-364-2678

VENDOR:

BUYER: DABRAHAM

As per LSA-RS 47:301 et seq., all governmental bodies are excluded from payment of sales taxes to any Louisiana taxing body. Quotations shall be based on F.O.B. Agency warehouse or jobsite, anywhere within the Parish as designated by the Purchasing Department.

JEFFERSON PARISH reserves the right to cancel all or any part of an order if not shipped promptly. No charges will be allowed for parking or cartage unless specified in quotation. The order must not be filled at a higher price than quoted. JEFFERSON PARISH reserves the right to cancel at any time and for any reason by issuing a THIRTY (30) day written notice to the contractor.

JEFFERSON PARISH is expecting all products to be new and all work to be done in workman-like manner, according to standard practices. Any deviations or alteration from the specifications must be indicated on the bid form for each item and upon request, product data for same must be submitted by the time specified by the Purchasing Department.

DELIVERY: FOB JEFFERSON PARISH

INDICATE DELIVERY DATE ON EQUIPMENT AND SUPPLIES

7-9 Days

INDICATE STARTING TIME (IN DAYS) FOR CONSTRUCTION WORK

INDICATE COMPLETION TIME (IN DAYS) FOR CONSTRUCTION WORK

In the event that addenda are issued with this bid, bidders MUST acknowledge all addenda on the bid form. Bidder must acknowledge receipt of an addendum on the bid form as indicated. Failure to acknowledge any addendum on the bid form will result in bid rejection.

Acknowledge Receipt of Addenda: NUMBER: _____

NUMBER: _____

NUMBER: _____

NUMBER: _____

LOUISIANA CONTRACTOR'S LICENSE NO.: (if applicable) _____

*** ALL BIDDERS MUST COMPLETE SECTION BELOW ***	
FIRM NAME: <u>Cmsco</u>	
SIGNATURE: <u>[Signature]</u> (Must be signed here)	TITLE: <u>SALES</u>
PRINT OR TYPE NAME: <u>JEFF DELINGER</u>	
ADDRESS: <u>1840 LKA RD</u>	
CITY, STATE: <u>MOBILE, LA</u>	ZIP: <u>70001</u>
TELEPHONE: <u>(504) 835-7319</u>	FAX: <u>(504) 832-0820</u>
EMAIL ADDRESS: <u>JEFF@CMS.CO</u>	

TOTAL PRICE OF ALL BID ITEMS: \$ 2328 -

INVITATION TO BID FROM JEFFERSON PARISH - continued

BID NO.: 50-00123159

SEALED BID

ITEM NUMBER	QUANTITY	U/M	DESCRIPTION OF ARTICLES	UNIT PRICE QUOTED	TOTALS
			A purchase of sewer valves, flanges, etc. for the Department of Sewerage		
1	2.00	EA	0001 - Flange, slip-on, 6 in, 8-hole, 150 LB mild steel (0076170)	45 ⁻	90 ⁻
2	1.00	EA	0002 - Valve, check, 6 in, 16 in face to face, flanged, lever & weight, ibbm, bronze disc facing, epoxy coated, stainless steel bolts/nuts, domestic, meets ansi/awwa C508, Mueller No. A-2600-6-01 (0628070)	1782 ⁻	1782 ⁻
3	8.00	EA	0003 - Saddle, flexible tapping, for 8 inch sewer pipe with 6 inch wye outlet, stainless steel straps, Durometer PVC body, Ferco no. TSW-6 (0132550)	57 ⁻	456 ⁻

Stock valves are
14" FXF. Price
includes filler flange
and red rubber
gasket to make 16"
FXF dim. Quoting
Crispin SWL-3-36-
LW

"SWL" Series Dimensions (Lever Weight)													
SIZE	MODEL NO.	A	B	Φ C	D	Φ E	F	G	Φ H	J	Φ L	M x Φ N	WT. (LB)
3"	SWL31-LW	9.50	.75	7.50	8.20	7.31	12.00	8.79	.75	3.00	6.00	4 x .75	71
4"	SWL41-LW	11.50	.94	9.00	9.00	8.06	12.00	10.42	.87	3.75	7.50	8 x .75	121
6"	SWL61-LW	14.00	1.00	11.00	10.54	11.42	18.00	13.04	1.00	4.02	9.50	8 x .88	188
8"	SWL81-LW	19.50	1.12	13.50	12.50	13.19	18.00	15.10	1.25	5.75	11.75	8 x .88	370
10"	SWL101-LW	24.50	1.19	16.00	14.94	16.50	18.00	17.04	1.25	7.25	14.25	12 x 1.00	650
12"	SWL121-LW	27.50	1.25	19.00	16.63	18.25	18.00	20.66	1.50	7.75	17.00	12 x 1.00	858
14"	SWL141-LW	31.00	1.38	21.00	18.94	21.50	24.75	24.41	2.00	8.50	18.75	12 x 1.12	1007
16"	SWL161-LW	36.00	1.44	23.50	21.83	24.50	24.75	25.91	2.00	10.00	21.25	16 x 1.12	1360
18"	SWL181-LW	40.00	1.56	25.00	22.80	27.25	30.75	28.91	2.00	11.00	22.75	16 x 1.25	1823
20"	SWL201-LW	40.00	1.69	27.50	24.82	29.25	30.75	30.91	2.00	10.00	25.00	20 x 1.25	2240
24"	SWL241-LW	48.00	1.88	32.00	28.88	33.50	36.68	34.50	2.75	12.00	29.50	20 x 1.38	3535
30"	SWL301-LW	60.00	2.18	38.75	35.63	41.75	37.06	39.41	3.12	15.00	36.00	28 x 1.38	5906
36"	SWL361-LW	63.00	2.44	46.00	40.31	48.50	44.00	43.91	3.50	13.50	42.75	32 x 1.62	8345

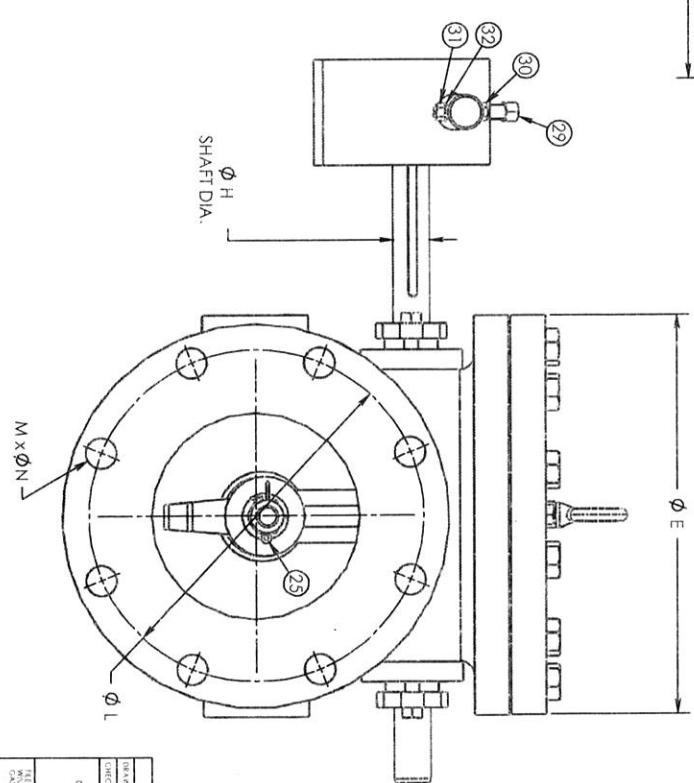
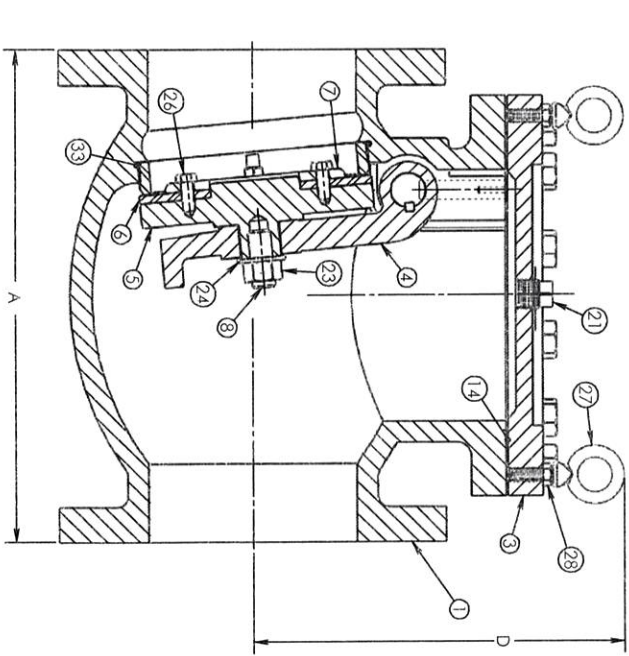
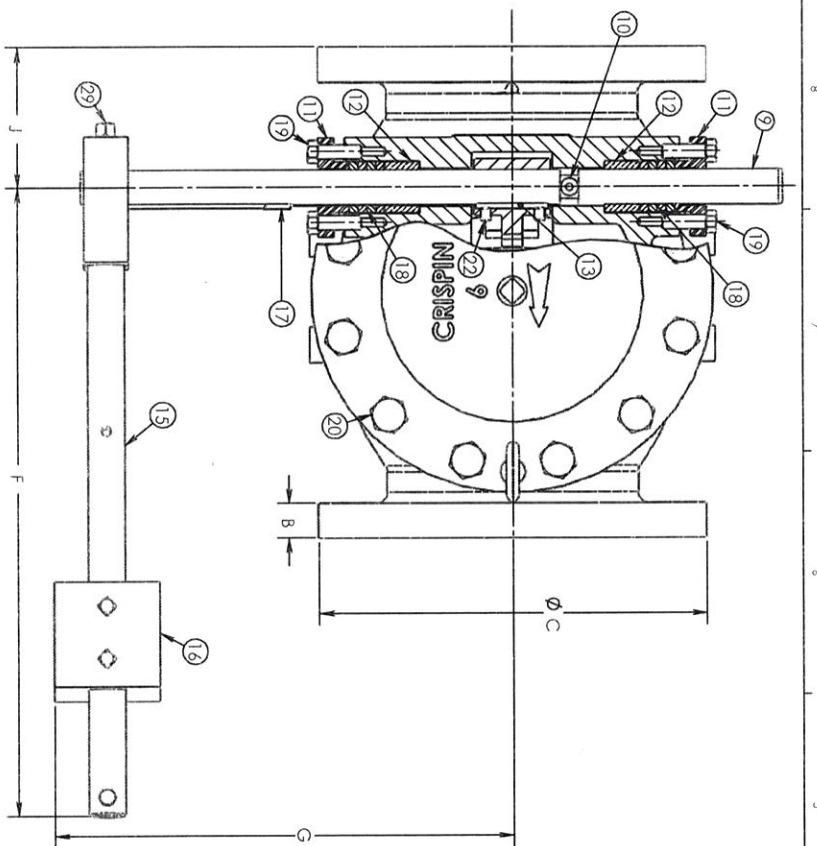

NOTES:
1. 250 PSIG MAX. WORKING PRESSURE
2. 500 PSIG HYDROSTATIC TEST PRESSURE

CRISPIN VALVES			
DATE	10/12/10	REV	0
CHECKED	WVC	DATE	10/12/10
DIMENSIONS ARE IN INCHES			
TOLERANCES ARE IN INCHES			
NO. OF COPIES			
TITLE			
3" THRU 36" CLASS 125/150			
SWING CHECK VALVE			
W/ LEVER & WEIGHT			
SCALE 0.381			
SHEET 1 OF 2			

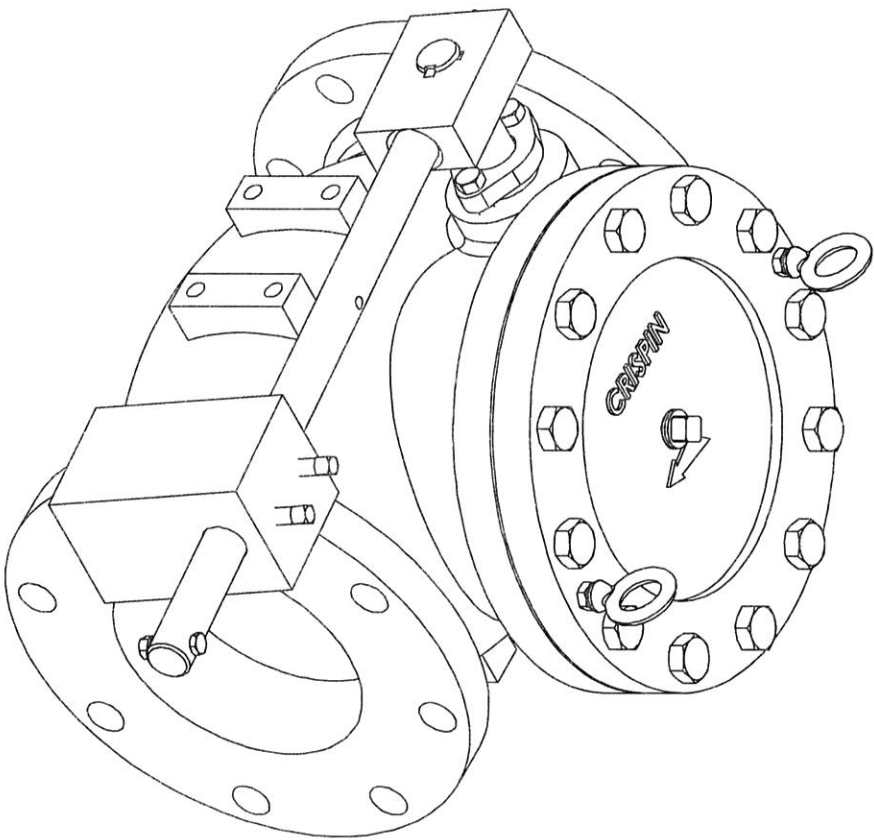

PARTS LIST		
ITEM	DESCRIPTION	MATERIAL
1	BODY	DUCTILE IRON A536 Gr 65-45-12
2	BODY SEAT	ASTM A351 Gr CF8M
3	COVER	DUCTILE IRON A536 Gr 65-45-12
4	COVER ARM	DUCTILE IRON A536 Gr 65-45-12
5	DISC	DUCTILE IRON A536 Gr 65-45-12
6	DISC SEAT	D2000 BUNA N RUBBER 70 DUROMETER
7	SEAT RETAINER	ASTM A304
8	STUD	18-8 STAINLESS STEEL
9	PIVOT SHAFT	A276 TYPE 304
10	PIVOT SHAFT PIN	BEARING BRONZE ALLOY 932 (SAE 660)
11	PACKING GLAND	CARBON STEEL
12	PIVOT SHAFT BUSHING	BEARING BRONZE ALLOY 932 (SAE 660)
13	INNER PIVOT SHAFT KEY	316 SS
14	COVER GASKET	KLINGERSIL C-4401
15	LEVER WELDMENT	CARBON STEEL
16	LEVER WEIGHT	ASTM A36
17	OUTER PIVOT SHAFT KEY	316 SS
18	PACKING	PTFE IMPREGNATED, INTERLOCK BRAID
19	HEX HD CAP SCREW	18-8 STAINLESS STEEL
20	HEX HD CAP SCREW	STEEL, GR 5, ZINC PLTD
21	PIPE PLUG, SQ HD	CARBON STEEL
22	SOC SET SCREW, CUP PT.	18-8 STAINLESS STEEL
23	STD HEX HD NUT	18-8 STAINLESS STEEL
24	FLAT WASHER	18-8 STAINLESS STEEL
25	COTTER PIN	18-8 STAINLESS STEEL
26	HEX HD CAP SCREW	18-8 STAINLESS STEEL
27	EYEBOLT	STEEL, ZINC PLATED
28	HEX HEAD JAM NUT	STEEL, ZINC PLATED
29	SQ HD SET SCREW	CARBON STEEL
30	HEX HD CAP SCREW	STEEL, GR 5, ZINC PLTD
31	STD HEX HEAD NUT	STEEL, ZINC PLATED
32	LOCK WASHER	STEEL, ZINC PLATED
33	O-RING	BUNA N DUROMETER 70

DATE: 10/12/10
DRAWN: [signature]
CHECKED: [signature]

SCALE: 0.38" = 1"

REV: 0

CRISPIN VALVES

3" THRU 36" CLASS 125/150
SWING CHECK VALVE
W/ LEVER WEIGHT

SIZE: DWG. NO. SWL-3-36-LW

ALL DIMENSIONS
UNLESS OTHERWISE SPECIFIED
ARE IN INCHES
FRACTIONS
DECIMALS
TOLERANCES
FRACTIONS
DECIMALS

SCALE: 0.38" = 1"

SHEET 2 OF 2