



A.P.E., Inc./ American Police Equipment, Inc.

9015 Airline Highway

New Orleans, LA 70118

(504) 482-6390

Toll Free FAX (866) 280-8677

February 19, 2015

Ms. Brenda Campos
Purchasing, Jefferson Parish
200 Derbigny Street
Gretna, LA 70053

Re: Bid 50-00111740

Dear Ms. Campos:

In accordance with the requirements as set forth in paragraph "B" of the "INSTRUCTIONS FOR BIDDERS AND GENERAL CONDITIONS".

I submit the following:

Items 2-31: Bidding Magnum Hi-Tec Model 5866 as equivalent
Items 32-59 Bidding Magnum Hi-Tec Model 5431 as equivalent
Items 60-89 Bidding Warson Model G1180 as equivalent
Items 90-118 Bidding Bates Model 22141 as equivalent
Items 119-147 Bidding Magnum Hi-Tec Model 5483 as equivalent

I offer additional information as follows:

Items 194-199 Specified item is not offered by the manufacturer.

In accordance with the requirements as set forth in paragraph "10" of the "ADDITIONAL REQUIREMENTS" section of the "INSTRUCTIONS FOR BIDDERS AND GENERAL CONDITIONS" I attached a copy of our Insurance Certificate.

Sincerely,

A handwritten signature in blue ink, consisting of a large, stylized loop followed by a horizontal line.

Charles A. Hewlett, C.F.O., A.P.E., Inc.

Attachment: Information sheets, Magnum Hi-Tec, Models 5866, 5431, 5483
Information sheet Warson G1180
Information Sheet Bates 22141
Insurance Certificate dated 1/14/2015



CERTIFICATE OF LIABILITY INSURANCE

DATE (MM/DD/YYYY)
01/14/2015

THIS CERTIFICATE IS ISSUED AS A MATTER OF INFORMATION ONLY AND CONFERS NO RIGHTS UPON THE CERTIFICATE HOLDER. THIS CERTIFICATE DOES NOT AFFIRMATIVELY OR NEGATIVELY AMEND, EXTEND OR ALTER THE COVERAGE AFFORDED BY THE POLICIES BELOW. THIS CERTIFICATE OF INSURANCE DOES NOT CONSTITUTE A CONTRACT BETWEEN THE ISSUING INSURER(S), AUTHORIZED REPRESENTATIVE OR PRODUCER, AND THE CERTIFICATE HOLDER.

IMPORTANT: If the certificate holder is an ADDITIONAL INSURED, the policy(ies) must be endorsed. If SUBROGATION IS WAIVED, subject to the terms and conditions of the policy, certain policies may require an endorsement. A statement on this certificate does not confer rights to the certificate holder in lieu of such endorsement(s).

PRODUCER	Jonathan Stewart State Farm 4001 Lapalco Blvd. Suite 4 Harvey, La 70058	CONTACT NAME: Jonathan Stewart PHONE (A/C No. Ext): 504-347-1400 FAX (A/C No.): 504-309-1409 E-MAIL ADDRESS: Jonathan@holasf.com
INSURED	American Police Equipment Inc. 9015 Airline Hwy New Orleans, LA 70118	INSURER(S) AFFORDING COVERAGE INSURER A: State Farm Fire and Casualty Company NAIC #: 25143 INSURER B: INSURER C: INSURER D: INSURER E: INSURER F:

COVERAGE	CERTIFICATE NUMBER	REVISION NUMBER																																			
<p>THIS IS TO CERTIFY THAT THE POLICIES OF INSURANCE LISTED BELOW HAVE BEEN ISSUED TO THE INSURED NAMED ABOVE FOR THE POLICY PERIOD INDICATED. NOTWITHSTANDING ANY REQUIREMENT, TERM OR CONDITION OF ANY CONTRACT OR OTHER DOCUMENT WITH RESPECT TO WHICH THIS EXCLUSIONS AND CONDITIONS OF SUCH POLICIES. LIMITS SHOWN MAY HAVE BEEN REDUCED BY PAID CLAIMS</p>																																					
<table border="1"><tr><td>INSTR</td><td>TYPE OF INSURANCE</td><td>ADDITIONAL INSURED</td><td>POLICY NUMBER</td><td>POLICY EFF. DATE (MM/DD/YYYY)</td><td>POLICY EXP. DATE (MM/DD/YYYY)</td><td>LIMITS</td></tr><tr><td>A</td><td><input checked="" type="checkbox"/> COMMERCIAL GENERAL LIABILITY <input type="checkbox"/> CLAIMS-MADE <input checked="" type="checkbox"/> OCCUR <input type="checkbox"/> GEN'L AGGREGATE LIMIT APPLIES PER: <input type="checkbox"/> POLICY <input type="checkbox"/> PRO-JECT <input type="checkbox"/> LOC <input type="checkbox"/> OTHER</td><td>Y</td><td>98-54-5559-3 F</td><td>08/20/2014</td><td>06/20/2015</td><td>EACH OCCURRENCE \$ 1,000,000 DAMAGE TO RENTED PREMISES (EA OCCURRENCE) \$ MED EXP (Any one person) \$ 5,000 PERSONAL & ADV INJURY \$ 1,000,000 GENERAL AGGREGATE \$ 1,000,000 PRODUCTS - COMPROP AGG \$ 1,000,000</td></tr><tr><td>A</td><td><input type="checkbox"/> AUTOMOBILE LIABILITY <input type="checkbox"/> ANY AUTO <input type="checkbox"/> ALL OWNED AUTOS <input type="checkbox"/> HIRED AUTOS <input checked="" type="checkbox"/> SCHEDULED AUTOS <input type="checkbox"/> NON-OWNED AUTOS</td><td>Y</td><td>L02 0779-E01-16H</td><td>11/01/2014</td><td>05/01/2016</td><td>COMBINED SINGLE LIMIT (EA ACCIDENT) \$ BODILY INJURY (Per person) \$ 50,000 BODILY INJURY (Per accident) \$ 100,000 PROPERTY DAMAGE (Per accident) \$ 50,000</td></tr><tr><td></td><td><input type="checkbox"/> UMBRELLA LIAB <input type="checkbox"/> OCCUR <input type="checkbox"/> EXCESS LIAB <input type="checkbox"/> CLAIMS-MADE <input type="checkbox"/> DED <input type="checkbox"/> RETENTION \$</td><td></td><td></td><td></td><td></td><td>EACH OCCURRENCE \$ AGGREGATE \$</td></tr><tr><td>A</td><td><input type="checkbox"/> WORKERS COMPENSATION AND EMPLOYERS' LIABILITY <input type="checkbox"/> ANY PROPRIETOR/PARTNER/EXECUTIVE OFFICER/OWNER EXCLUDED? (Mandatory in NH) If yes, describe under DESCRIPTION OF OPERATIONS below</td><td>Y/N N/A</td><td>88-BT-A451-4</td><td>01/01/2015</td><td>01/01/2016</td><td><input checked="" type="checkbox"/> PER STATUTE <input type="checkbox"/> OTHER E.L. EACH ACCIDENT \$ 100,000 E.L. DISEASE - EA EMPLOYER \$ 100,000 F.L. DISEASE - POLICY LIMIT \$ 500,000</td></tr></table>	INSTR	TYPE OF INSURANCE	ADDITIONAL INSURED	POLICY NUMBER	POLICY EFF. DATE (MM/DD/YYYY)	POLICY EXP. DATE (MM/DD/YYYY)	LIMITS	A	<input checked="" type="checkbox"/> COMMERCIAL GENERAL LIABILITY <input type="checkbox"/> CLAIMS-MADE <input checked="" type="checkbox"/> OCCUR <input type="checkbox"/> GEN'L AGGREGATE LIMIT APPLIES PER: <input type="checkbox"/> POLICY <input type="checkbox"/> PRO-JECT <input type="checkbox"/> LOC <input type="checkbox"/> OTHER	Y	98-54-5559-3 F	08/20/2014	06/20/2015	EACH OCCURRENCE \$ 1,000,000 DAMAGE TO RENTED PREMISES (EA OCCURRENCE) \$ MED EXP (Any one person) \$ 5,000 PERSONAL & ADV INJURY \$ 1,000,000 GENERAL AGGREGATE \$ 1,000,000 PRODUCTS - COMPROP AGG \$ 1,000,000	A	<input type="checkbox"/> AUTOMOBILE LIABILITY <input type="checkbox"/> ANY AUTO <input type="checkbox"/> ALL OWNED AUTOS <input type="checkbox"/> HIRED AUTOS <input checked="" type="checkbox"/> SCHEDULED AUTOS <input type="checkbox"/> NON-OWNED AUTOS	Y	L02 0779-E01-16H	11/01/2014	05/01/2016	COMBINED SINGLE LIMIT (EA ACCIDENT) \$ BODILY INJURY (Per person) \$ 50,000 BODILY INJURY (Per accident) \$ 100,000 PROPERTY DAMAGE (Per accident) \$ 50,000		<input type="checkbox"/> UMBRELLA LIAB <input type="checkbox"/> OCCUR <input type="checkbox"/> EXCESS LIAB <input type="checkbox"/> CLAIMS-MADE <input type="checkbox"/> DED <input type="checkbox"/> RETENTION \$					EACH OCCURRENCE \$ AGGREGATE \$	A	<input type="checkbox"/> WORKERS COMPENSATION AND EMPLOYERS' LIABILITY <input type="checkbox"/> ANY PROPRIETOR/PARTNER/EXECUTIVE OFFICER/OWNER EXCLUDED? (Mandatory in NH) If yes, describe under DESCRIPTION OF OPERATIONS below	Y/N N/A	88-BT-A451-4	01/01/2015	01/01/2016	<input checked="" type="checkbox"/> PER STATUTE <input type="checkbox"/> OTHER E.L. EACH ACCIDENT \$ 100,000 E.L. DISEASE - EA EMPLOYER \$ 100,000 F.L. DISEASE - POLICY LIMIT \$ 500,000		
INSTR	TYPE OF INSURANCE	ADDITIONAL INSURED	POLICY NUMBER	POLICY EFF. DATE (MM/DD/YYYY)	POLICY EXP. DATE (MM/DD/YYYY)	LIMITS																															
A	<input checked="" type="checkbox"/> COMMERCIAL GENERAL LIABILITY <input type="checkbox"/> CLAIMS-MADE <input checked="" type="checkbox"/> OCCUR <input type="checkbox"/> GEN'L AGGREGATE LIMIT APPLIES PER: <input type="checkbox"/> POLICY <input type="checkbox"/> PRO-JECT <input type="checkbox"/> LOC <input type="checkbox"/> OTHER	Y	98-54-5559-3 F	08/20/2014	06/20/2015	EACH OCCURRENCE \$ 1,000,000 DAMAGE TO RENTED PREMISES (EA OCCURRENCE) \$ MED EXP (Any one person) \$ 5,000 PERSONAL & ADV INJURY \$ 1,000,000 GENERAL AGGREGATE \$ 1,000,000 PRODUCTS - COMPROP AGG \$ 1,000,000																															
A	<input type="checkbox"/> AUTOMOBILE LIABILITY <input type="checkbox"/> ANY AUTO <input type="checkbox"/> ALL OWNED AUTOS <input type="checkbox"/> HIRED AUTOS <input checked="" type="checkbox"/> SCHEDULED AUTOS <input type="checkbox"/> NON-OWNED AUTOS	Y	L02 0779-E01-16H	11/01/2014	05/01/2016	COMBINED SINGLE LIMIT (EA ACCIDENT) \$ BODILY INJURY (Per person) \$ 50,000 BODILY INJURY (Per accident) \$ 100,000 PROPERTY DAMAGE (Per accident) \$ 50,000																															
	<input type="checkbox"/> UMBRELLA LIAB <input type="checkbox"/> OCCUR <input type="checkbox"/> EXCESS LIAB <input type="checkbox"/> CLAIMS-MADE <input type="checkbox"/> DED <input type="checkbox"/> RETENTION \$					EACH OCCURRENCE \$ AGGREGATE \$																															
A	<input type="checkbox"/> WORKERS COMPENSATION AND EMPLOYERS' LIABILITY <input type="checkbox"/> ANY PROPRIETOR/PARTNER/EXECUTIVE OFFICER/OWNER EXCLUDED? (Mandatory in NH) If yes, describe under DESCRIPTION OF OPERATIONS below	Y/N N/A	88-BT-A451-4	01/01/2015	01/01/2016	<input checked="" type="checkbox"/> PER STATUTE <input type="checkbox"/> OTHER E.L. EACH ACCIDENT \$ 100,000 E.L. DISEASE - EA EMPLOYER \$ 100,000 F.L. DISEASE - POLICY LIMIT \$ 500,000																															
DESCRIPTION OF OPERATIONS / LOCATIONS / VEHICLES (ACORD 101, Additional Remarks Schedule, may be attached if more space is required)																																					

CERTIFICATE HOLDER	CANCELLATION
Jefferson Parish Purchasing Dept Ste 4400 Jefferson Parish General Govt Building 200 Derbigny Street Gretna, La 70053	SHOULD ANY OF THE ABOVE DESCRIBED POLICIES BE CANCELLED BEFORE THE EXPIRATION DATE THEREOF, NOTICE WILL BE DELIVERED IN ACCORDANCE WITH THE POLICY PROVISIONS. AUTHORIZED REPRESENTATIVE

Items 119-147



MAGNUM VIPER PRO 3.0, STYLE #5483

- Full-grain/ Magna shield leather/ 1650 denier nylon upper
- Durable upper lightweight materials for ultimate performance and durability
- Clarino microfiber collar
- Non metallic hardware
- M.P.A.C.T response footbed for maximum comfort and shock absorption
- Ankle protection for support
- High traction outsole for maximum grip and slip resistance
- EVA Midsole
- Style #5483



Items 32-59

MAGNUM VIPER PRO 5.0 CT WP, STYLE #5431

- Waterproof and breathable bootie membrane keeps liquids, chemicals and moisture out
- Safety composite safety composite toe for ultimate, lightweight, airport safe protection (ASTM F2413-11 approved)
- Full grain / Magna shield leather upper delivers ultimate performance, durability and flexibility
- Lightweight materials for ultimate performance and durability
- Non-metallic hardware
- Ankle and fore-foot pads for extra protection and support
- M-PACT Power PU foot bed for maximum shock absorption
- Compression molded EVA midsole absorbs impact and provides all-day support and comfort
- ASTM rated Electrical Hazard (EH) Protection
- Composite shank offers lightweight, airport safe underfoot support
- High traction outsole for maximum grip and slip resistance
- SKU #5431
- Sizes: Medium (D) 7-12,13,14,15 Wide (EEE) 8-12,13,14,15

MAGNUM STEALTH FORCE 8.0 SZ CT WPI, STYLE #5866

Items 2-31

- Waterproof
- ion-mask™ surface enhancement repels liquids
- Full grain leather / 1680 denier ballistic heavy duty nylon mesh upper
- YKK side-zipper for quick donning & doffing
- ASTM-Approved composite safety toe
- Cambrelle® moisture-wicking lining
- Agion™ antimicrobial treatment - silver based formula inhibits the growth of microbes
- Coat Barbour anti-fraying stitching thread
- Metal detector safe with durable non-metallic composite hardware
- Tested & certified to European standard EN ISO 20347:2004 for occupational footwear
- Ergonomically designed
- Anti-static construction
- Composite shank
- Compression-molded EVA midsole
- Abrasion-resistant heel kick pad
- M-PACT contoured sock-liner with memory foam - molds to the shape of your feet
- Flex-Zone with siping for traction and control
- X-Traction Zone outsole combines ten advanced features to ensure stable footing
- Sizes: Medium (D) 7-12,13,14,15 Wide (EEE) 8-12,13,14,15

HIGH GLOSS OXFORD / BLACK

Style: E22141

Bates Items 90-118

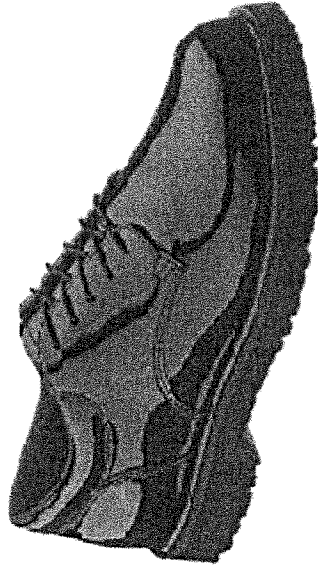

Lightweight high gloss duty oxford.
High gloss (Corofram) upper
Breathable mesh lining
Slip resistant rubber outsole
Cement construction



Style: **G1180**
SR, BLACK SLIP ON ATHLETIC
OXFORD, SOFT TOE

Grabbers - Men's
Eurocasual Athletic Slip On
Nylon Mesh
Removable EVA Cushion Insert with Sponge
Rubber Heel Wedge
Grip Master Rubber Bottom and EVA Cushion
Midsole
100% Non-Metallic



Bid Number 50 – 00111740

**TWO (2) YEAR CONTRACT TO SUPPLY UNIFORMS FOR THE JEFFERSON
PARISH EAST BANK CONSOLIDATED FIRE DEPARTMENT**

BID DUE FEBRUARY 19, 2015 AT 2:00 P.M.

ATTENTION VENDORS!!!

**Please review all pages and respond accordingly, complying with all provisions
in the technical specifications and Jefferson Parish Instructions for Bidders and
General Terms and Conditions. All bids must be received in the Purchasing
Department by the bid due date and time.**

**Jefferson Parish Purchasing Department
200 Derbigny Street
General Government Building, Suite 4400
Gretna, LA 70053
Buyer Name: Misty A. Camardelle
Buyer Email: mcamardelle@jeffparish.net
Buyer Phone: 504-364-2683**

This is for a two year uniform contract for Jefferson Parish EastBank Consolidated Fire Department.

Vendor shall be responsible for sizing of personnel at various fire station locations within the EastBank Consolidated Fire Department protection district.

Vendor shall have available uniforms for personnel to try on for fit at time of sizing.

Vendor shall be responsible for all alterations with no cost to department or personnel.

Vendor shall provide name tape with embroidery to tactical shirts.

Vendor shall provide the American flag (reverse flag) to be sewn on to dress shirts and jackets on the right shoulder.

Vendor shall provide embroidery upon request to polo shirts and uniform shirts.

Vendor shall package all uniform orders with name of personnel to the outside of bagon labels.

The Fire Department personnel will use a voucher system to purchase uniforms; successful vendor will be required to administer this program. See page two (2) for further information regarding the voucher system.

After said vouchers are fully expensed per the requirements on page 2, successful vendor shall sell to Jefferson Parish Fire Department personnel of individual purchases at the bid price on cash sales.

Vendor shall provide thirty-six (36) hour turn around on alterations and uniform replacement.

Jefferson Parish Fire Department shall supply the fire department patch to be sewn on by vendor to uniform jacket, dress shirts, and tactical shirts.

****ALL QUANTITIES ARE ESTIMATE ONLY****

Successful Vendor shall maintain and provide for an electronic voucher/ledger system and upon request, produce electronic records of all Jefferson Parish Fire Department purchases made on behalf of each of its personnel during the contract period. Additionally, specific invoices and individual item(s) purchased from within the voucher/ledger system shall be provided upon request.

Successful vendor must demonstrate to the Jefferson Parish Fire Department that safeguards are in place to prevent unauthorized purchases from being charged to the Jefferson Parish Fire Department during the contract period. The voucher system should not prevent individual personnel from buying uniform contract items with payment other than voucher funds ("cash sales"). However, the accounting of voucher purchases shall be distinguished from cash sales purchases.

Successful vendor shall have the capability of receiving electronic notification for purposes of increasing or otherwise modifying the voucher status/balance of each person. Successful vendor must be able to electronically acknowledge these modifications to the Jefferson Parish Fire Department.

The successful vendor shall be responsible for providing Jefferson Parish Fire Department with the following:

1. An invoice as backup to each purchase to include (minimum information):
 1. Voucher number
 2. Individual's full Name
 3. Individual's Social Security number or employee number
 4. Starting balance of Individual's voucher account
 5. Ending balance of Individual's voucher account
 6. Individual contract item(s) purchased
 7. Item's contract price
 8. Signature of Individual
2. A comprehensive listing to include Jefferson Parish Fire Department Personnel (each of its individual personnel), a starting voucher sum, amount of voucher used and balance of voucher available, with the ability to incorporate voucher increases during the contract period.
3. Electronic records of all Jefferson Parish Fire Department purchases made during the contract period. Additionally, specific invoices and individual items purchased shall be provided to Jefferson Parish Fire Department upon request.
4. Vendor shall have the capability of receiving electronic (e-mail) modifications to the individual's account status and the capability of acknowledging these modifications
5. Vendor shall demonstrate that safeguards are in place to prevent unauthorized purchases being charged to the Jefferson Parish Fire

Department

**JEFFERSON PARISH FIRE DEPARTMENT HOOK & LOOP BELT OR
EQUAL**

MATERIAL: Top Grain Leather 1-1/2"

COLOR: Plain Black

SIZES: 28" to 60" (even sizes only)

**THE DEUCE 8" SAFETY TOE
WATERPROOF SIDE ZIP TACTICAL UNIFORM BOOT OR EQUAL**

SCOPE- This specification will outline the requirements for black waterproof 8" polish able leather/nylon tactical and uniform footwear with a side zip, composite safety toe, and blood borne pathogen compliant lining and molded rubber exterior heel counter.

This specification is for a waterproof, safety toe 8" boot which is tested to meet the blood borne pathogen resistance and certain other requirements of (BUT NOT CERTIFIED TO) NFPA 1999 -2008 Edition, Standard on Protective Clothing for Emergency Medical operations and meets or exceeds ASTM F 2413-05 M/I/75/C/75 EH and Electric Shock Resistance standards for protective footwear.

QUALITY ASSURANCE -Quality Assurance is designed to meet the following requirements.

ISO 9001-2000 Registered (International Standard/ISO 2000, Quality Systems Specification for Design, Development, Production, Installation and Servicing).

DESCRIPTION

DESIGN -This non-metallic safety toe footwear is designed for uniform personnel who need quick side zipper donning with support to the foot and ankle region. Lightweight rubber heel counter provided for durability and ankle support. Slip resisting and oil resisting outsoles are needed to assure secure traction. A thick cushioned dual density removable polyurethane foot bed offers a long wearing comfortable foot support system. The waterproof Thoro-dri, or equal lining to be blood borne pathogen compliant.

CONSTRUCTION- Cement for light weight and immediate flexible comfort with a non-metallic shank and EVA midsole system for a complete foot and ankle support system.

SIZES AND WIDTHS – Footwear to be available in all of the following sizes.

Men's: 4 – 12, 13, 14, 15 including half sizes through 12. Women's unisex size scale to be based on two sizes up from the man's size scale. A men's 4 M is equal to a women's 6 M. Widths: Medium, Wide and Extra Wide as measured by Brannock device. Note: Extra Wide only available in Men's 7 – 12, 13.

UPPER FITTING – All upper fining is 8-10 stitches per inch, B69 nylon thread double needle for a durable construction.

LEATHER – Upper leather 2-2.2 mm black full grain vamp with 1.8-2 mm black action leather balance. All leather is waterproof, polish able and double stitched at all joints for a durable construction.

UPPER NYLON PANELS – 1200 denier basket weave black nylon with reinforced backing and full tongue gusset to comfort the instep.

LINING – Durable Two Zone Mesh to wick away moisture for drier, cooler, healthier feet. Lining is backed with a bootie of blood borne pathogen resisting and waterproof breathable Thoro-dri membrane.

SHANK – Tru-fit fiberglass, durable, cold and rust resisting and contoured to the insole for a complete support system.

FOOT BED – Contoured two density polyurethane removable, with polyester cover for moisture wicking and perforated for promotion of air movement to cool and comfort the foot.

INSOLE – Stitch bonded Strobel for maximum flexibility and cushion transfer.

MIDSOLE – Built in EVA forefoot and heel pads to absorb shock and reduce fatigue on the foot.

OUTSOLE – Thorogood Deuce two density rubber lug cup sole with oil and slip resisting rubber compound, for a more durable traction system over many types of terrain.

COUNTER – Thermo formed counter providing greater internal heel stability. External lightweight molded rubber heel unit provides greater foot and ankle stability and increased durability for outside toe to heel shoe removal.

SAFETY BOX TOE – Non-metallic composite safety box toe ASTM F 2413-05 M/1/75/C/75 rated, provides ample room for the foot.

ELECTRICAL HAZARD AND ELECTRIC SHOCK RESISTANCE – Meets or exceeds ASTM F 2413-05 EH. This boot is tested for and meets the CAN/CSA -Z 195-M92 Electric Shock Resistance standard, which means it withstands an application of 18,000 volts at 60Hz for 1 minute with no leakage current in excess of 1.0 mill amperes under dry conditions. This is improved over the American standard for Electrical Hazard. This boot does not carry the CSA label and is not a

CSA approved boot.

LACE – 72" black round nylon for a strong, durable support system.

NON-METAL HARDWARE – All non-metal hardware for easy and secure closure. This hardware is designed to go through metal detection devices.

ZIPPER – YKK nylon with locking keeper and leather/ Velcro cover for a strong and reliable closure system.

THE DEUCE 6" SAFETY TOE WATERPROOF SIDE ZIP TACTICAL UNIFORM BOOT OR EQUAL

SCOPE -This specification will outline the requirements for black waterproof 6" polish able leather/nylon tactical and uniform footwear with a side zip, composite safety toe, and blood borne pathogen compliant lining and molded rubber exterior heel counter.

This specification is for a waterproof, safety toe 6" boot that is tested to meet the blood borne pathogen resistance, and certain other requirements of (BUT NOT CERTIFIED TO) NFPA 1999-2008 Edition Standard on Protective Clothing for Emergency Medical Operation and meets or exceeds ASTM F 2413-05 M/I/75/C/75 EH and Electric Shock Resistance standards for protective footwear.

QUALITY ASSURANCE - Quality Assurance is designed to meet the following requirements.

ISO 9001-2000 Registered (International Standard/ SO 2000, Quality Systems Specification for Design, Development, Production, Installation and Servicing).

DESCRIPTION

DESIGN – This non-metallic safety toe footwear is designed for uniform personnel who need quick side zipper donning with support to the foot and ankle region. Lightweight rubber heel counter provided for durability and ankle support. Slip resisting and oil resisting outsoles are needed to assure secure traction. A thick cushioned dual density removable polyurethane foot bed offers a long wearing comfortable foot support system. The waterproof Thoro-dri TM lining is blood borne pathogen compliant.

CONSTRUCTION – Cement for light weight and immediate flexible comfort with a non-metallic shank and EVA midsole system for a complete foot and ankle support system.

SIZES AND WIDTHS – Footwear is available in all of the following sizes.
Men's: 4 – 12, 13, 14, 15 including half sizes through 12. Women's/unisex size

scale is based on two sizes up from the man's size scale. A men's 4 M is equal to a women's 6 M.

Widths: Medium, Wide and Extra Wide as measured by Brannock device. Note: Extra Wide only available in Men's 7 – 12, 13.

UPPER FITTING – All upper fitting is 8-10 stitches per inch, B69 nylon thread double needle for a durable construction.

LEATHER – Upper leather 2 – 2.2 mm black full grain vamp with 1.8-2 mm black action leather balance. All leather is waterproof, polish able and double stitched at all joints for a durable construction.

UPPER NYLON PANELS – 1200 denier basket weave black nylon with reinforced backing and full tongue gusset to comfort the instep.

LINING – Durable Two Zone Mesh to wick away moisture for drier, cooler, healthier feet. Lining is backed with a bootie of blood borne pathogen resisting and waterproof breathable Thoro-dri™ membrane.

SHANK – Tru-fit fiberglass, durable, cold and rust resisting and contoured to the insole for a complete support system.

FOOT BED – Contoured two density polyurethane removable, with polyester cover for moisture wicking and perforated for promotion of air movement to cool and comfort the foot.

INSOLE – Stitch bonded Strobel for maximum flexibility and cushion transfer.

MIDSOLE – Built in EVA forefoot and heel pads to absorb shock and reduce fatigue on the foot.

OUTSOLE – Thorogood Deuce two density rubber lug cup sole with oil and slip resisting rubber compound, for a more durable traction system over many types of terrain.

COUNTER – Thermo formed counter providing greater internal heel stability. External lightweight molded rubber heel unit provides greater foot and ankle stability and increased durability for outside toe to heel shoe removal.

SAFETY BOX TOE – Non-metallic composite safety box toe ASTM F 2413-05 M/V75/C/75 rated, provides ample room for the foot.

ELECTRICAL HAZARD AND ELECTRIC SHOCK RESISTANCE – Meets or exceeds ASTM F 2413-05 EH. This boot is tested for and meets the CAN/CSA - Z195-M92 Electric Shock Resistance standard, which means it withstands an application of 18,000 volts at 60Hz for 1 minute with no leakage current in excess of 1.0 mill amperes under dry conditions. This is improved over the American

Standard for Electrical Hazard. This boot does not carry the CSA label and is not a CSA approved boot.

LACE - 32-60" black round nylon for a strong, durable support system.

NON-METAL HARDWARE -All non-metal hardware for easy and secure closure. This hardware is designed to go through electronic metal detection devices.

ZIPPER – YKK nylon with locking keeper and leather/Velcro cover for a strong and reliable closure system.

ASR UNIFORM ATHLETIC SLIP ON OR EQUAL

SCOPE – This specification will outline the requirements for superior lightweight black Slip on, polish able athletic uniform footwear. This Slip on leather Tactical and Uniform footwear features significant slip resistance and super cushioned foot comfort.

This specification is for non-waterproof, non-safety toe athletic slip on.

QUALITY ASSURANCE -Quality Assurance is designed to meet the following requirements.

ISO 9001-2000 Registered (International Standard/ISO 2001, Quality Systems Specification for Design, Development, Production, Installation and Servicing)

DESCRIPTION

DESIGN -This flexible athletic footwear is designed for Tactical and Uniform personnel who need athletic comfort to the foot region. Superior slip resisting and oil resisting ASR outsole technology are needed to assure secure traction and light weight characteristics. A thick cushioned Polyurethane foot bed offers a long wearing comfortable foot support system.

CONSTRUCTION - Cement for light weight and immediate flexible comfort with lasting durability.

SIZES AND WIDTHS -Footwear is available in all of the following sizes. Men's: 4-12, 13, 14, 15 including half sizes through 12. Women's unisex size scale is based on two sizes up from the men's size scale. A men's 4M is equal to a women's 6M. Widths - Medium and Wide as measured by Brannock Device.

UPPER FITTING - All upper fitting is 8-10 stitches per inch, B69 nylon thread double needle for a durable construction.

LEATHER - Upper leather 1.6-2 mm full grain polish able vamp with 1.6-2 mm Action leather balance. All leather is polish able and double stitched at all joints for a

durable construction.

LINING - Durable Two Zone Mesh to wick away moisture for drier, cooler, healthier feet.

SHANK - Tru-fit fiberglass, durable, cold and rust resisting and contoured to the insole for a complete support system.

FOOT BED - Super cushioned contoured polyurethane removable, with polyester cover for moisture wicking and total foot comfort.

INSOLE - Stitch Bonded Strobal for maximum flexibility and cushion transfer.

MIDSOLE - EVA absorbs shock and reduces foot fatigue.

OUTSOLE - Exclusive Thorogood two density rubber lug sole with oil and super slip resisting rubber compound features ASR Technology for a more secure traction system over many types of terrain and in different weather conditions.

COUNTER - Thermo formed counter providing greater heel stability.

BOX TOE - XL-20 Thermoplastic to maintain toe shape and provide ample room for the forefoot.

CLASSIC ACADEMY PLAIN TOE OXFORD COMFORT UNIFORM FOOTWEAR OR EQUAL

SCOPE - This specification will outline the requirements for Uniform Oxford style, with High Shine Poromeric upper and a built in support and comfort system. Outsole incorporates slip and oil resisting properties without giving up a durable design or construction.

This specification is for a non-safety toe oxford style.

QUALITY ASSURANCE - Quality Assurance is designed to meet the following requirements.

ISO 9001-2000 Registered (International Standard/ISO 2000, Quality Systems Specification for Design, Development, Production, Installation and Servicing)

SLIP RESISTING - This footwear meets sole slip resistance (ASTM F-489) James Static Coefficient of Friction.

DESCRIPTION

DESIGN - This footwear is designed for Professional personnel who require maximum comfort and support. Sole performance features include a flexible and

durable design with slip resisting and non-marking characteristics.

CONSTRUCTION - Cement Flexible Construction. Thorogood Blown Rubber Slip resisting shock absorbing cushion outsole.

SIZES AND WIDTHS -Footwear is available in all of the following sizes.
Men's: 3-12, 13, 14, 15 including half sizes through 12. Women's unisex size scale is based on two sizes up from the man's size scale. A men's 4 M is equal to a women's 6 M.
Widths: Medium and Wide as measured by Brannock device.
Note: Extra Wide only available in men's 8-12, 13, 14, and 15.

UPPER FITTING -All upper fitting is 8-10 stitches per inch, B69 nylon thread single and double needle. This allows for a more durable construction.

UPPER - Poromeric 1.8 mm continuous shine soft and flexible yet water resisting.

LINING - Durable Comfort Weave to wick away moisture for drier, cooler, healthier feet.

SHANK - Tru-fit Composite, durable, cold and rust resisting and contoured to the insole for greater balance and support.

FOOT BED – Contoured EVA removable, with Poron®4000 Heel Pad, polyester cover for moisture wicking. This foot bed provides total foot cushioning and comfort.

INSOLE – 3 iron cellulose board for maximum durability,flexibility and cushion support transfer during the end users forward motion.

OUTSOLE - Thorogood Blown Rubber Slip resisting shock absorbing cushion outsole with oil and slip resisting compound. The outsole promotes self-cleaning and provides a crack resisting design.

COUNTER - Thermo formed counter providing greater heel stability and comfort.

BOX TOE -XL-30 Thermoplastic to maintain toe shape and provide ample room for the end users foot.

LACE -30" Black Round Taslon Nylon for a strong and durable support system.

HARDWARE - Four reinforced blind corrosive proof AA coated aluminum eyelets designed to blend in with the surrounding leather color. Aluminum eyelets are metal detection device friendly.

CLASSIC ACADEMY PLAIN TOE OXFORD COMFORT
UNIFORM FOOTWEAR OR EQUAL

SCOPE -This specification will outline the requirements for Uniform Oxford style, with polish able leather and a built in support and comfort system. Outsole incorporates slip and oil resisting properties without giving up a durable design or construction.

This specification is for a non-safety toe oxford style.

QUALITY ASSURANCE -Quality Assurance is designed to meet the following requirements.

ISO 9001-2000 Registered (International Standard/ISO 2000, Quality Systems Specification for Design,Development,Production,Installation and Servicing)

SLIP RESISTING - This footwear meets sole slip resistance (ASTM F-489) James Static Coefficient of Friction.

DESCRIPTION

DESIGN -This footwear is designed for Professional personnel who require maximum comfort and support. Sole performance features include a flexible and durable design with slip resisting and non-marking characteristics.

CONSTRUCTION -Cement Flexible Construction. Thorogood Blown Rubber Slip resisting shock absorbing cushion outsole.

SIZES AND WIDTHS -Footwear is available in all of the following sizes.

Men's: 3-12, 13, 14 and 15 including half sizes through 12. Women's unisex size scale is based on two sizes up from the man's size scale. A men's 4 M is equal to a women's 6 M.

Widths: Medium and Wide as measured by Brannock Device.

Note: Extra Wide only available in men's 8-12, 13, 14, and 15.

UPPER FITTING - All upper fitting is 8-10 stitches per inch, B69 nylon thread single and double needle. This allows for a more durable construction.

LEATHER - Upper leather 1.6-1.8 mm full grain leather. The leather is highly polish able, soft and flexible yet water resistant.

LINING - Durable Comfort Weave to wick away moisture for drier, cooler, healthier feet.

SHANK -Tru-fit Composite, durable, cold and rust resisting and contoured to the insole for greater balance and support.

FOOT BED - Contoured EVA removable, with Poron 4000 Heel Pad, polyester cover for moisture wicking. This foot bed provides total foot cushioning and comfort.

INSOLE -3 iron cellulose board for maximum durability, flexibility and cushion

support transfer during the end users forward motion.

OUTSOLE -Thorogood Blown Rubber Slip resisting shock absorbing cushion outsole with oil and slip resisting compound. The outsole promotes self-cleaning and provides a crack resisting design.

COUNTER -Thermo formed counter providing greater heel stability and comfort.

BOX TOE – XL-30 Thermoplastic to maintain toe shape and provide ample room for the end users foot.

LACE – 30" Black Round Taslon Nylon for a strong and durable support system.

HARDWARE- Four reinforced blind corrosive proof AA coated aluminum eyelets designed to blend in with the surrounding leather color. Aluminum eyelets are metal detection device friendly.

JEFFERSON PARISH FIRE DEPARTMENT – DRESS TIES

Style: Color 61-Dark NAVY Fiber Content: 100% polyester **Weave:** Tropical

Weight: 9 1/2 -10 oz/ linear yard

Construction: 59 warp x 51 filling (2-ply yarns) Tensile

Strength: 85 x 60 lbs.

Finish: Crease Resistant

Size: 3.0" X 14.5" (short)

Construction :

Pre-tied on a bend over clip with black clasp Width at widest point 3"

Finished length from top of knot to tip of tie 14.5"

Each tie shall have a label on back to accommodate small end three buttonholes in tail to match buttons on shirt

Size: 3.0" X 18.0" (regular)

Construction:

Pre-tied on a bend over clip with black clasp Width at widest point 3"

Finished length from top of knot to tip of tie 18.0"

Each tie shall have a label on back to accommodate small end three buttonholes in tail to match buttons on shirt

Size: 3.0" X 20.0" (long)

Construction:

Pre-tied on a bend over clip with black clasp Width at widest point 3"

Finished length from top of knot to tip of tie 20.0"

Each tie shall have a label on back to accommodate small end three buttonholes in tail to match buttons on shirt

Size:3.0" X 22.0" (x-long)**Construction:**

Pre-tied on a bend over clip with black clasp Width at widest point 3"

Finished length from top of knot to tip of tie 22.0"

Each tie shall have a label on back to accommodate small end three buttonholes in tail to match buttons on shirt

DESCRIPTION:

Propper ICE Polo or equal

The NEW Propper I.C.E. TM performance polo breaks the mold with its innovative wicking technology designed specifically to keep you cool, dry and comfortable on the job. Drying 125% faster than cotton and 30% faster than polyester, you'll stay comfortable even in the most heated situations. Breathable, mesh underarms offer additional ventilation to help you maintain a professional appearance.

- Advanced wicking fabric pulls moisture away from the body and dries quickly to keep you cool and comfortable
- Dries 125% faster than cotton and 30% faster than polyester
- Propper I.C.E. TM (Integrated Cooling Effect) technology is engineered into the fibers so it won't wash out
- Durable fabric stands up to intense activity and resists fading and pilling
- Suitable for on and off duty wear
- Hidden buttons located under the collar for pro to casual look
- Gusseted mesh underarm increases ventilation and range of motion
- Longer tail in the back keeps shirt tucked in
- MIC clips on both shoulders and sunglass clip under buttons
- Extreme soft, comfortable material
- DuPont Teflon® fabric protector

94% Polyester / 6% Spandex

Includes an advanced 6-channel wicking fiber that broadens the surface area pulling moisture away from the body and drying quickly to keep you cool and comfortable. This technology is engineered into the fibers so it never washes away. The fabric also stands up to intense activity and resists fading, wrinkling and pilling. Treated with DuPont Teflon® fabric protector to repel stains and liquids.

Feedback indicates that these items are perceived to be made large. This may be due to the extra body length to help keep the shirt tucked into trousers.

SIZE	CHEST	NECK
XS	37 – 39	16
S	40 – 42	16 ¾
M	43 – 45	17 ½
L	46 – 49	18 ½

XL	50 – 52	19 ¼
XXL	53 – 55	20
3XL	56 – 59	20 ¾
4XL	60 – 63	21 ½
5XL	64 – 67	22 ¼

WOMEN'S SHIRT SPECIFICATIONS

FABRIC:

Content

65% Dacron Polyester /35% Combed Cotton

Weight

4.0 to 4.25 oz. / square yard

COLOR

Marine Blue

STYLE:

Dress style, top center placket front, full cut tapered fit, convertible sport collar, long sleeves with barrel cuffs and dress shirrtail. Two pleated breast pockets with topstitched scalloped flaps. Topstitched shoulder straps. Full badge reinforcement. Back to have double yoke of shirting material. Work wear industrial style shirt construction is unacceptable and shall be cause for disqualification.

COLLAR:

Collar points to measure 2-7/8" long with ultrasonically fused-in Mylar stays. Collar interlined with #250 Dacron. Stays to be 2-1/2" long, 3/8" minimum width, and to be fused to underside of collar interlining. Stays applied directly to collar material itself unacceptable. Topstitched 11/8" off the edge. Collar material itself (top or underside) shall have no fusing to Mylar stays or collar interlining.

FRONT:

Each front shall have a facing approximately 3" in width. The right front shall have a top center placket 1-11/2" wide with two rows of stitches 7/8" apart. Stitching on the top center is not to be visible on the turn back facing. The shirt will have 6 buttons and buttonholes on the front; spacing between each will be 3-11/2" except the spacing between the neck button and the first button on the front, which will be approximately 2- 1/2". Top center interlined with #250 Dacron. Non-woven interlining unacceptable and shall be cause for rejection. The fronts shall be joined to the yoke so that both raw edges of the yoke are turned under, with the front sandwiched between, and then all three are stitched down with a 1-11/6"

raised stitch. Safety stitch joining unacceptable.

Women's Shirt Specifications

SHOULDER STRAPS:

Shoulder straps to be two-piece pointed, 1/8" topstitched and to be set on yoke with leading topstitch conforming to front joining seam. To measure 2" at sleeve tapering to 1-3/8" and set not more than 1/2" from collar set seam. Cross-stitched approximately 2" from sleeve seam. Shoulder strap to have functional buttonhole to attach to sewn button on shoulder of shirt. Edge stitched shoulder strap construction unacceptable.

BADGE REINFORCEMENT:

Two-ply sling 1" wide centered over left pocket and stitched to shoulder seam and flap setting stitch. It shall have 2 (two) buttonhole eyelets 1-1/4" from top of pocket flap spaced 1-1/4" apart and centered on sling.

POCKETS:

Two breast patch pockets with mitered corners and 1-1/4" stitched pleats. Pleats shall be stitched top and bottom and full length of pleat to prevent spreading. Pocket to measure 5" wide, 5" deep. Each pocket to have hook Velcro, 3/4" long by 1/2" wide, positioned on both edges of pocket to correspond with outer scalloped flap points as specified. Velcro to be stitched all sides and to be sewn through pocket and shirt for added reinforcement.

Women's Shirt Specifications

FLAPS

Two-piece deep scalloped design to measure 5-1/4" across and 2-1/4" in depth at center point, 1-3/4" at sides. Secured to shirtfront approximately 3/8" above pocket. Left flap to have invisible pencil opening 1-1/4". (Stop & start stitching for pencil opening unacceptable and shall be cause for disqualification.) Flaps to be 118 topstitched. Flaps to have woven interlining of #250 Dacron. Creased and edge stitched pocket flap construction unacceptable. Under side of the flap to have looped Velcro 3/4" long by 1/2" wide stitched all sides, positioned on outer points of both pocket flaps to secure with corresponding Velcro strips on shirt pocket. Each flap shall have a button centered on uncut sewn buttonhole.

SLEEVES:

Sleeve vent shall have one-piece top and bottom facings. Facing to

measure 1-1/8" wide point blocked at top.

CUFFS:

Two piece ½-inch hemmed cuff with 1/8" topstitching. Cuffs to measure 2-1/2" in depth with rounded corners (barrel). Cuff to be two buttons adjustable. Cuffs to have woven interlining of #250 Dacron.

BUTTONS:

First grade 19-ligne pearlescent to match.

SEWING:

Collar, cuffs, shoulder straps and pocket flaps to be topstitched 1/8" off the edge. Sleeve inserting and side close felling seams are to be safety stitched.

THREAD:

All sewing threads to be color fast polyester wrap to match.

INTERLINING:

Collars, cuffs, Pocket flaps and top center to be interlined with #250 Dacron.

Women's Shirt Specifications

MILITARY CREASES

There shall be five stitched-in sharp military creases on all shirts. One crease on each front to be centered vertically. Front creases shall be through pockets and flaps. Spacing for three military creases across shirt back to be proportionate to the size of the shirt.

CONSTRUCTION:

Collars, flaps and shoulder straps are made with conventional construction. Top ply, bottom ply and interlining are first stitched together, then turned right side out and finally topstitched.

STOCK SIZES:

Shirts must be available in the following sizes:

Bust Sizes 28-52

Long Sleeve Lengths:

28, 30	Regular = 30"	
32, 34	Regular = 30"	Long = 31"
36, 38	Regular = 31"	Long = 32"
40, 42	Regular = 32"	Long = 33"
44, 46	Regular = 33"	Long = 34"
48 & Up	Regular = 34"	Long = 35"

PROPPER LT WT SHIRT L/S AND S/S OR EQUAL

COLORS: Black, LAPD Navy, Coyote, Olive, Khaki, Grey, Charcoal, Sheriff's Brown.

4oz - 65% Polyester 35% Cotton Lt Wt Ripstop

DuPont Teflon Fabric Protector Velcro Flap Pockets w/ Pen Slots

Hidden Button under Collar for Professional or Casual look

2 Zipper Chest Pockets

Longer Tail in Back

Hidden Zipper (mock Button-up)

Cuff Adjustments and Tabs / Buttons to Roll up the LIS style Reinforced Elbows
Sizes Available - XS to 4XL in Regular

- S to 3XL in Long



There shall be a 1" X 4" Dark Navy Identification strip located and sewn 1/8" above the left front pocket (centered) There shall be "JPFD", 1/2", Aerial Font, RED with either a WHITE or GOLD outline (Rank specific).



There shall be a 1" X 4" Dark Navy Identification strip located and sewn 1/8" above the right front pocket (centered) It shall consist of two lines the top line shall be the First Initial "." Last Name. The bottom line shall be Rank. There lettering shall be 3/8", Aerial Font, either WHITE or GOLD (Rank specific).

MEN'S SHIRT SPECIFICATIONS

FABRIC

CONTENT

65% Dacron Polyester / 35% Combed Cotton

WEIGHT

4.0 to 4.25 oz. / square yard

COLOR

Marine Blue

STYLE

Dress style, top center placket front, full cut tapered fit, banded collar, long sleeves with barrel cuffs, and dress shirttail. Two pleated breast pockets with topstitched scalloped flaps. Topstitched shoulder straps. Full badge reinforcement. Back to have a double yoke of shirting material. Work wear industrial style shirt construction is unacceptable and shall be cause for disqualification.

COLLAR & STAND:

Collar points to measure 3-1/8" long with ultrasonically fused-in Mylar stays. Collar to have woven interlining of #250 Dacron. Stays to be 3" long, 3/8" minimum width, and to be fused to underside of collar interlining. Stays applied directly to collar material itself unacceptable. Collar height at rear 1-1/2". Collar topstitched 1/8" off the edge. Collar stand to measure 1-5/16" at rear and band to be interlined with "Crease N Tack." Collar material itself (top or underside) shall have no fusing to Mylar stays or collar interlining.

FRONT:

The left front shall have a top center placket 1- 1/2" wide with two rows of stitches 7/8" apart. The shirt will have 7 buttons and buttonholes on the front; spacing between each will be 3-3/4" except the spacing between

the neck button and the first button on the front, which will be approximately 3-1/4". Top center placket to have woven interlining of #250 Dacron. Non-woven interlining unacceptable and shall be cause for rejection. The fronts shall be joined to the yoke so that both raw edges of the yoke are turned under, with the front sandwiched between, and then all three are stitched down with a 1/16" raised stitch. Safety stitch joining unacceptable.

Men's Shirt Specifications

SHOULDER STRAPS:

Shoulder straps to be two-piece pointed, 1/8" topstitched and to be set on yoke with leading topstitch conforming to front joining seam. To measure 2" at sleeve tapering to 1-3/8" and set not more than 1/2" from collar set seam. Cross-stitched approximately 2" from sleeve seam. Shoulder strap to have functional buttonhole to attach to sewn button on shoulder of shirt. Edge stitched shoulder strap construction unacceptable.

BADGE REINFORCEMENT:

Two-ply sling 1" wide centered over left pocket and stitched to shoulder seam and flap setting stitch. It shall have 2 (two) buttonhole eyelets 1-1/4" from top of pocket flap spaced 1-1/4" apart and centered on sling.

POCKETS

Two breast patch pockets with mitered corners and 1-1/4" stitched pleats. Pleats shall be stitched top and bottom and full length of pleat to prevent spreading. Pocket to measure 5-5/8" wide, 6" deep. Left breast pocket to have 1-1/2" pencil stitch. Each pocket to have hook Velcro, 3/4" long by 1/2" wide, positioned on both edges of pocket to correspond with outer scalloped flap points as specified. Velcro to be stitched all sides and to be sewn through pocket and shirt for added reinforcement.

FLAPS:

Two piece deep scalloped design to measure 5-7/8" across and 2-3/4" in depth at center point, 2-1/4" at sides. Secured to shirtfront approximately 3/8" above pocket. Left flap to have invisible pencil opening 1-1/2" to correspond precisely with pencil slot of pocket. (Stop & start stitching for pencil opening unacceptable and shall be cause for disqualification.) Flaps to be 1/8" topstitched. Flaps to have woven interlining of #250 Dacron. Creased and edge stitched pocket flap construction unacceptable. Under side of the flap to have looped Velcro 3/4" long by 1/2" wide stitched all sides, positioned on outer points of both pocket flaps to secure with corresponding Velcro strips on shirt pocket. Each flap shall have a button centered on uncut sewn buttonhole.

SLEEVES:

Sleeve vent shall be a minimum of 4-1/2" long with one-piece top and

bottom facings. Facing to measure 1-1/8" wide point blocked at top.

CUFFS

Two piece 12-inch hemmed cuff with 118" topstitching. Cuffs to measure 2-1/2" in depth with rounded corners (barrel cuffs). Cuffs to have two buttons and corresponding buttonholes set vertically with one button and buttonhole in center of facing. Cuffs to have woven interlining of #250 Dacron.

BUTTONS:

First grade 19-ligne pearlescent to match.

SEWING:

Collar, shoulder straps, pocket flaps and cuffs to be topstitched 1/8" off the edge.

Sleeve inserting and side close felling seams are to be safety stitched.

THREAD:

All sewing threads to be color fast polyester wrap to match.

INTERLININGS :

Collar, Cuffs, pocket flaps and top center to be interlined with #250 Dacron. Collar band interlining to be Crease N Tack.

MEN'S SHIRT SPECIFICATIONS

MILITARY CREASES:

There shall be five stitched-in sharp military creases on all shirts. One crease on each front to be centered vertically. Front creases shall be through pockets and flaps. Spacing for three military creases across shirt back to be proportionate to the size of the shirt.

CONSTRUCTION

Collars, flaps, shoulder straps, and cuffs are made with conventional construction. Top ply, bottom ply and interlining are first stitched together, then turned right side out and finally topstitched.

STOCK SIZES:

Shirts must be available in the following sizes:

Sleeve lengths: 32-37 inches

Neck sizes: 14- 1/2 to 18- 1/2, 19, 20, 21, 22

WOMEN 'S TROUSER SPECIFICATIONS

FABRIC:

Content: 100% Polyester

Weight: 12 - 12 1/2 oz. per linear yard

Weave: Gabardine

Color: Navy

STYLE:

Garment shall be manufactured from an up-to-date women's pattern for comfort and easier sizing. The trouser styling shall be T-1: plain front, two (2) quarter top front pockets, and two (2) hip pockets professionally finished with no visible topstitching. Work wear industrial style construction is unacceptable and shall be cause for disqualification.

LINING MATERIAL:

The pocketing and fly lining material shall be 70% Polyester / 30% Cotton, 2.9 oz. per square yard (60" width) with a minimum 78 x 48 count. Pocketing must have a durable press finish and the color of the pocketing must be black.

FREEDOM-FLEX WAISTBAND SYSTEM OR EQUAL:

Trouser shall be made with a special Freedom-Flex Waistband System that will allow the wearer waist expansion of 2-1/2" to 3". The waistband shall measure a minimum of 1-7/8" wide when finished. The flexible expansion split portion of the waistband shall be to the front of the trouser side seam and there shall be an inch wide side belt loop positioned to "hide" the expansion split of the waistband.

The waistband curtain shall consist of two different styles for maximum waistband expansion to enhance wearer comfort, fit, and appearance. The front of the trouser (to the expansion split) waistband curtain style shall consist of a 2-inch wide elastic section that incorporates Tru-Grip, a 1/2" surface area composed of thin 55 gauge rubber for maximum comfort and performance. The Tru-Grip acts to help keep shirts tucked in securely. (Use of a single silicone strip or strips instead of 1/2" wide rubberized surface area shall be cause for disqualification.)

The back half of the trouser waistband curtain shall finish a minimum 2-1/8" wide

and is to be made of black pocketing material and shall be attached to the top of the trouser with a zigzag stitch. The waistband curtain must also contain Tru-Grip and will line up with the Tru-Grip on the front of the expansion split. (Substitution of a silicone strip or strips in place of Tru-Grip shall not be acceptable and shall be cause for disqualification.)

The waistband curtain is composed of a wet laid non-woven canvas weighing 3.3 oz. per square yard. The canvas is covered in the same color and material as the pocketing. The ½" rubberized surface area is positioned 1-1/2" up from the bottom of the curtain.

WOMEN'S TROUSER SPECIFICATION

The specifications for the rubberized Tru-Grip curtain are as follows:

Width: 1-1/8-inch

Warp: 300 Denier Texturized Polyester Filling: 300 Denier Texturized Polyester
Rubber: 55 Gauge

Count: 32-36 yams per inch

Contents: 59% Polyester/41% Rubber

To complete the Freedom-Flex Waistband System, there shall be a 1-1/4" wide elastic component sewn into the back half of the waistband curtain to allow for the stretch and recovery of the waistband to comfortably fit the wearer's waist size. There shall be a bartack for strength and durability sewn at the stress point on the waistband where it joins the front elasticized waistband curtain joining stitching (positioned, on the waistband above the front pocket.)

The waistband closure shall be accomplished with a single crush proof hook and eye centered on the waistband for wearer comfort. The hook and eye shall be reinforced with a 7/8" non-woven tape that is anchored with topstitching through and through to the top of the waistband (bartacks in place of topstitching shall be cause for disqualification). In addition to the stitching of the waistband when it is set onto the trouser, the waistband must also be topstitched below the waistband seam of the trouser to be finished to allow for alterations (with ample fabric and curtain material to allow trouser size to be increased at least one size). The outlet in the seat is to be proportional to the waist outlet so the seat may also be let out. Seat seam must be sewn with a tandem needle machine (double-needle stitch) for maximum stretch.

BELT LOOPS:

There shall be a minimum of seven belt loops 3/4" in width of double thickness. Each loop must have a non-woven interlining for added durability. All loops (except back center) must be sewn into the top and bottom of the waistband ("dropped" belt

loops that are tacked to the outside of the trouser all around waist shall be cause for disqualification). The top of the belt loops (except back center) shall be sewn into the waistband curtain seam with a Rocap machine using a zigzag stitch. The bottom of the center back loop shall be tacked to the trouser and the top of the loop tacked to the outside of the waistband to allow for easier waist alteration.

FLY:

Trouser shall have a brass metal zipper with memory lock brass slider secured by metal stopper at base. There shall be a French Fly tab closure on the inside of the right fly. The tab shall be double ply made of the basic trouser fabric (tabs made of pocketing material or a "grown on" French Fly will be cause for disqualification). The right fly shall be lined with the same material and color as the pocketing. The fly lining shall be sewn to the left fly continuing below the zipper into the crotch area in a neat and durable manner. A button shall be located on the left fly corresponding with the French Fly tab to provide a clean and comfortable closure. Topstitching of fly to be installed with automatic "J" stitch equipment eliminating puckering and providing a clean finish. There shall be a firm straight bartack at the bottom of the fly going through the zipper tape for maximum strength. Bartack shall line up with starting point of "J" stitch.

Seat must be sewn with a Tandem Needle Machine (double-needle stitch) for maximum durability.

WOMEN'S TROUSER SPECIFICATION

POCKETS

The two (2) front pockets will be quarter top style with a minimum opening of 6" and a minimum depth of 4-1/2" measured from the bottom of the opening. Front pockets to have firm straight bartacks at bottom of pocket openings. Pockets shall be constructed using the stitch, tum, and topstitch method. Front pocket facing and barrier to be made of the basic trouser fabric. Facing shall be a minimum of 1" and barrier shall measure a minimum of 2" (measured to the inside edge of pocket lining).

The two (2) hip pockets shall have a minimum 5-3/8" wide (bartack to bartack) opening and a minimum depth of 5-3/4 " measured from the bottom of the pocket opening. Hip pockets shall be constructed using the double welt method on an automatic welt machine. The welts shall be finished in such a manner that there is no topstitching (topstitched hip pockets shall be cause for disqualification). The corners of the hip pocket openings shall have triangular bartacks for reinforcement (use of straight bartacks shall be cause for disqualification). Hip pocket facing and barrier are to be made of basic trouser fabric. Facing shall be a minimum of 3/4" and the barrier shall measure a minimum of 1- 1/2". The left hip pocket shall have a centered tab made of basic cloth inserted into the top welt with bartacks at the top and bottom of the tab to form an opening for a button. A button shall be located below the bottom welt corresponding in location with the tab, which shall be interlined with non-woven for

added durability. There shall be a dart centered above each hip pocket to waistband. Dart shall be approximately 2-3/4" long tapered from 3/8" at waistband and shall be installed with automatic equipment for a clean non-puckered finish.

The watch pocket shall be located on the right front at the waistband. This pocket shall have a minimum opening of 2-5/8" and a minimum depth of 2-7/8". The front of the pocket shall be made of pocketing fabric and the back of the pocket shall be made of basic fabric and the two pieces are securely stitched together. Each corner of the pocket opening shall have firm straight bartacks.

CREASES:

The leg creases, front and back will have a silicone bead put in by using the Lintrak process.

STITCHING. PRESSING & FINISHING :

Trouser must be stitched with matching thread. Trouser must be neatly pressed on Hothead Presses and properly shaped. Outseams and inseams are edge serged on automatic equipment for uniformity of quality and shall be pressed open for a smooth pucker-free finish with repeated cleaning and pressing. Trouser must be cleaned and finished to eliminate loose threads.

STOCK SIZES:

Trouser must be available from stock in the following sizes:

Women's 2 – 26

LABELS:

Trouser must have a permanent label providing care instructions and small woven label indicating waist size. A removable paper ticket showing the size, fabric content, cut number, and WPL or RN number must be on the outside of the waistband. Ticket to be matchbook style installed with plastic staples for easy removal without damaging trouser material and showing size when trousers are stacked.

JEFFERSON PARISH FIRE DEPARTMENT LIGHTWEIGHT TROUSER **- MALE**

FABRIC:

6.4 ozs. - 65/35 Poly/Cotton Ripstop, to eliminate shrinkage, and reduce post-laundering wrinkle, treated with Dupont Teflon 4 for stain resistance and color retention. 100% cotton ripstop will be cause for immediate disqualification.

DESIGN:

The pant shall incorporate a pleated front and two Y4 top pockets, two rear pockets, secured with hook and loop, straight across, (slanted slash pockets will not be acceptable), as well as two full sized inverted pleat cargo pockets. Other pocket includes one small cell phone/magazine pocket. There shall be no loose straps, which could get caught on objects during a tactical situation. Any loops or straps will be cause for immediate disqualification.

POCKET DESIGN/CONSTRUCTION:

Pockets shall all be secured with Double needle construction. Cargo pockets shall have mitered pocket flaps and must be lined with GST* pelion that is used in US Military Garments. Pockets shall be secured with hook and loop. Pocketing shall be produced with self-goods for strength and durability. Any product other than self-goods manufacture will be cause for immediate disqualification. Inside rear pockets there shall be additional wallet pocket for ease of use.

WAISTBAND:

The band will be made with 1 1/2" wide elastic on each side of the waistband, allowing the waist to expand up to 3.5" in circumference for increased comfort and mobility. The waistband shall be closed with a PROPPER snap cover and crush-proof hook and eye, of brass crimped nipple snap. The waistband shall be top and bottom-stitched for increased strength and to prevent rollover. A snap closure will be cause for disqualification.

BELT LOOPS:

Belt loops shall be keystone style and have a minimum opening of 2". There must be a minimum of five belt loops at the waist, 2 in front and 3 in back. There is a Brass D ring at the right front belt loop. Comes with matching color belt.

LABELING:

Trouser must have a care label, size label, fiber content label permanently attached to the garment.

ZIPPERS:

Zippers to be self-repairing YKK Brass.

JEFFERSON PARISH FIRE DEPARTMENT LIGHTWEIGHT TROUSER

COLORS:

All Color

SIZES:

	28	30	32	34	36	38	40	42	44	46	48	50	52	54	56	58	60
30		•	•	•	•	•	•	•	•	•							
32		•	•	•	•	•	•	•	•	•							
34		•	•	•	•	•	•	•	•	•							
36		•	•	•	•	•	•	•	•	•							
37 (unhemmed)	•										•	•	•	•	•		

*GST = Government Specified Trim

PRODUCT DESCRIPTION: LIGHTWEIGHT TACTICAL TROUSERS

- Colors: Black, LAPD, Navy, Khaki, Olive, Coyote, Grey, Charcoal, Sheriff's Brown
- Zipper French Fly Front with Safety Button below Waistband. Also includes snap closure with outer snap cap at top of waistband.
- Two large front & back belt loops, one small belt loop at back center of waistband.
- Elastic Insert on both sides.
- One D-Ring attached with fabric tab under wearer's right front belt loop.
- Two front 1/4 (Quarter) top pockets with pocket bags.
- Two coin pockets (one visible) located on wearer's right side.
- Two straight open back pockets with Velcro hook and loop (3/4"H x 1/5"W) on both.
- Two lower side flap cargo pockets with (3/4"H x 1/5"W) on both hook and loop, placed under double seat seam.
- One cell phone pocket with (3 1/4." W x 6 1/4." H) Velcro hook on flap and (3 1/4" W x 2 1/2 H) loop on pocket, placed above the wearer's left lower cargo pocket, lined up with the fly side edge of cargo pocket. This pocket will also accommodate a Blackberry.
- Double fabric seat and double fabric knees with internal kneepad openings.
- All top stitching and bar tacking to be exactly as sample.
- Color matching Proper Brand Nylon Belt (free)

JEFFERSON PARISH FIRE DEPARTMENT FEMALE LIGHTWEIGHT

TROUSER

FABRIC:

6.4 oz per yard - 65/35 Poly/Cotton Ripstop, to eliminate shrinkage, and reduce post-laundrying wrinkle, treated with Dupont Teflon for stain resistance and color retention. 100% cotton ripstop will be cause for immediate disqualification.

DESIGN:

The pant shall incorporate a pleated front and two ¼ top pockets, two rear pockets, secured with hook and loop, straight across, (slanted slash pockets will not be acceptable), as well as two full sized inverted pleat cargo pockets. Other pocket includes one small cell phone/magazine pocket. There shall be no loose straps, which could get caught on objects during a tactical situation. Any loops or straps will be cause for immediate disqualification.

LENGTH/SIZES:

Women's sizes 2 - 24

All sizes come with an unfinished 36.5" inseam

POCKET DESIGN/CONSTRUCTION:

Pockets shall all be secured with Double needle construction. Cargo pockets shall have mitered pocket flaps and must be lined with GST* pelion that is used in US Military Garments. Pockets shall be secured with hook and loop. Pocketing shall be produced with self-goods for strength and durability. Any product other than self-goods manufacture will be cause for immediate disqualification. Inside rear pockets there shall be additional wallet pocket for ease of use.

WAISTBAND:

The band will be made with 1 1/2" wide elastic on each side of the waistband, allowing the waist to expand up to 3.5" in circumference for increased comfort and mobility. The waistband shall be closed with a PROPPER snap cover and crush-proof hook and eye, or brass crimped nipple snap. The waistband shall be top and bottom-stitched for increased strength and to prevent rollover.

BELT LOOPS:

Belt loops shall be keystone style and have a minimum opening of 2". There must be a minimum of five belt loops at the waist, 2 in front and 3 in back. There is a Brass D Ring at the right front belt loop. Comes with color belt.

LABELING:

Trouser must have a care label, size label, fiber content label permanently attached to the garment.

JEFFERSON PARISH FIRE DEPARTMENT FEMALE LIGHTWEIGHT TROUSER**ZIPPERS:**

Zippers to be self-repairing YKK Brass.

COLOR:

All Colors

Approved Manufacturer:
Propper International.

*GST= Government Specified Trim

JEFFERSON PARISH FIRE DEPARTMENT STATION WEAR TROUSER**MALE AND FEMALE**

GENERAL DESCRIPTION: A highly engineered trouser designed for fire service applications to maximize the appearance and wear life potential of a precisely dyed fabric of proven long-term reliability. The Poly/Cotton trouser is designed to assure consistency of construction and fit across the full range of firefighter body types.

FABRIC: Trouser shall be manufactured with the following fabric to assure absolute consistency of color and performance. Fabric is vat dyed for ultimate color retention.

Blend: 65% Polyester /35% Cotton

Weight: 7.75 oz.yd²

Blend: Pre-cure wrinkle resistant /soil release

Color: Midnight Navy

Thread: Thread is cotton wrapped on a monofilament polyester core

DESIGN: Trousers shall be made on a full cut uniform pattern. The trousers shall incorporate a plain front, two (2) front pockets and two (2) rear hip pockets.

BOTTOMS: Trousers shall have unfinished bottoms.

Unfinished inseam lengths: 37 ½"

Tall 38 1/2"

INTERNAL CONSTRUCTION FABRIC: Pockets and waistband shall be black 65% Polyester / 35% Cotton. Front pocket bottoms reinforced (3.5") with a second layer of pocketing for increased abrasion resistance. Two strips of red silicone shirt grip beading around the waistband.

JEFFERSON PARISH FIRE DEPARTMENT STATION WEAR TROUSER

SIZING: The Poly/Cotton trouser pattern is fully graded such that all vital dimensions change according to waist size. The grade applies to seat, front rise, back rise, thigh, knee and bottom opening measurements. Certain critical dimensions for men's regular rise trousers are as follows:

TALL: ADD ½" to front and back rise, with 38" unfinished inseam.

STITCHING: All thread tension is evenly maintained to eliminate tight or loose stitching. All seam allowances are maintained so that there are no raw edges, run offs, twists, pleats, puckers, or open seams.

SLIDE FASTENER: Slide fastener (fly zipper) shall consist of solid brass hardware on colorfast nylon 7/16" tape. Chain size #45Y. Style 45YGS5 slider and ratcheting chain to prevent breakage of chain teeth.

WAIST CLOSURE: Primary waist closure is two hooks and bars construction, mounted on the waistband using rustproof nickel plated steel hardware as follows: Size 85 bar and bar internal reinforcement plate. Size 8 hook and hook internal reinforcement plate. Internal reinforcement tape 7/8" wide shall be mounted between the plates and the body fabric to insure construction integrity for extended wear life.

TAILORED WAISTBAND: The waistband is full dress style including all tailoring detail of construction. It is assembled from internal construction fabric to finish 2" wide with 1/4" extension. Approximately 2" of additional waistband length shall be turned at the center back seam to permit alterations of up to 1" in the waistband and up to 1" through the seat. The entire circumference of the waistband is permanently set with two rows of red silicone beading to enhance a neat appearance by preventing shirt pull-out at the waist. After assembly the waistband is Ro-Cap™ set to the trouser. Grown on waistlines are not acceptable in lieu of trouser waistband as they add no strength or shape to the garment.

BELT LOOPS: There are seven belt loops on waist sizes 30" through 45", nine loops on waist sizes 46" and over, and five loops on sizes 28" and 29". Belt loops shall be set into the waistband at the top and bottom. Belt loops are fully 2 1/4" long and have a finished width of 3/4".

TAILORING AT HIPS: There are two darts to shape the trouser at the hips. They are placed at the left and right back extending down from the waistband to the center of each hip pocket.

POCKETS: There are four pockets as follows:

FRONT: Left and right bi-swing type pockets with 6 1/2" quarter top openings and fully 1 1/4" depth. Openings are triangle bar-tacked reinforced at top inside waistband and at bottom across side seam. Pockets are also bar tacked twice at top of pocket bag under waistband, at corner of pocket bag, and at side seam. Pocket bags are reinforced by doubling pocket weight at the bottom of pocket bags. Pockets are constructed of internal construction fabric, not less than 2 1/2" deep.

REAR: Left and right bi-swing type hip pockets of top and bottom welt construction with openings 5 1/4" wide and 6" deep. Pocket openings shall be topstitch, reinforced openings and triangle bar tack reinforced at both ends for greater strength. Left pocket opening shall include # 22 ligne black four, with a button tab for closure

JEFFERSON PARISH FIRE DEPARTMENT STATION WEAR TROUSER

FLY CONSTRUCTION: The right inside fly is reinforced with internal construction fabric and 1/8" gauge topstitched along the entire exposed edge to insure shape retention for extended wear life. The left, outside fly is fully lined internally for shape retention. Right and left fly are joined together at the base of the fly and this joint is reinforced through all layers of fabric with three bar tacks and an extended fly tail. The extended fly tail extends past the crotch seam by 1" for additional strength. The first bar tack is set horizontally. The second is set above the first and at a 45 degree angle. The third is set at a 45 degree angle in line with the first bar tack. The right inside fly is a true French Fly with secondary button closure for additional reinforcement and smooth appearance.

CROTCH AND SEAT ASSEMBLY METHOD: The crotch is formed below the fly at the intersection of the four foundation panels of the trouser: Left front, right front, left rear and right rear. Two triangular pieces (crotch lining) are sewn into the two front panels of the trousers to help absorb perspiration and increased strength to crotch seam. The trouser is assembled to form this crotch by first sewing the left front to the left rear thus making the left side of the trouser; and the right front to the right rear to form the right side. The left side of the trouser thus formed is then joined together to the right side by means of the seat seam. The trouser is not assembled by the alternate whole front to whole back method due to the unreliability of that method during extended wear life.

SEAT CONSTRUCTION: Extra fabric is allowed such that seat girth and waistband diameter may be expanded or decreased by the wearer during the trouser's extended wear life.

SILICONE CREASING: Permanent creases are applied by applying a row of silicone to the center front and center back of each pant leg.

FINISHING: All Poly/Cotton trousers shall be pressed and creased for a uniform appearance.

LABELING: All trousers will bear all labels mandated by the Federal Trade Commission at the date of manufacture.

JEFFERSON PARISH FIRE DEPARTMENT STATION WEAR TROUSER

WORKMANSHIP AND QUALITY CONTROL: All garments shall be made in a craftsman like manner and shall be inspected during manufacturing, final trimming, and packing to insure consistent quality and adherence to this specification. All garments shall be warranted against defects in materials and workmanship for the useful life of the product

SIZES: Male Regular rise: 28-37 waist
38-52 waist (even only)

UNFINISHED BOTTOM LENGTH: 37.5

TALLS:
34-38 waist
40 & 42 waist

SIZES: Female
4-24 (even only)

MEN'S TROUSER SPECIFICATIONS

FABRIC:
Content: 100% Polyester

Weight: 12- 12 1/2 oz. per linear yard

Weave: Gabardine

Color: Navy

STYLE:

Trouser shall be manufactured from an up-to-date men's uniform trouser pattern. The trouser styling shall be T-1: plain front, two (2) quarter top front pockets, and two (2) hip pockets professionally finished with no visible topstitching. Work wear industrial style construction is unacceptable and shall be cause for disqualification.

LINING MATERIAL:

The pocketing and fly lining material shall be 70% Polyester / 30% Cotton, 2.9 oz. per square yard (60" width) with a minimum 78 x 48 count. Pocketing must have a durable press finish and the color of the pocketing must be black.

FREEDOM -FLEX WAISTBAND SYSTEM:

Trouser shall be made with a special Freedom Flex Waistband System that will allow the wearer waist expansion of 2 1/2" to 3". The waistband shall measure a minimum of 1-7/8" wide when finished. The flexible expansion split portion of the waistband shall be to the front of the trouser side seam and there shall be a 5 inch wide side belt loop positioned to 'hide' the expansion split of the waistband.

The waistband curtain shall consist of two different styles for maximum waistband expansion to enhance wearer comfort, fit, and appearance. The front of the trouser (to the expansion split) waistband curtain style shall consist of a 2-inch wide elastic section that incorporates Tru-Grip, a W' surface area composed of thin 55 gauge rubber for maximum comfort and performance. The Tru-Grip acts to help keep shirts tucked in securely. (Use of a single silicone strip or strips instead of 1/2" wide rubberized surface area shall be cause for disqualification.) The back half of the trouser waistband curtain shall finish a minimum 2-1/8" wide and is to be made of black pocketing material and shall be attached to the top of the trouser with a zigzag stitch. The waistband curtain must also contain Tru-Grip and will line up with the Tru-Grip on the front of the expansion split. (Substitution of a silicone strip or strips in place of Tru-Grip shall not be acceptable and shall be cause for disqualification.)

The waistband curtain is composed of a wet laid non-woven canvas weighing 3.3 oz. per square yard. The canvas is covered in the same color and material as the pocketing. The 1/2" rubberized surface area is positioned 1-1/4." up from the bottom of the curtain.

MEN'S TROUSER SPECIFICATION

The specifications for the rubberized Tru-Grip curtain are as follows:

Width: 1-1/8 inch

Warp: 300 Denier Texturized Polyester Filling: 300 Denier Texturized Polyester

Rubber: 55 Gauge

Count: 32-36 yams per inch

Contents: 59% Polyester 41% Rubber

To complete the Freedom-Flex Waistband System, there shall be a 1-1/4" wide elastic component sewn into the back half of the waistband curtain to allow forth stretch and recovery of the waistband to comfortably fit the wearer's waist size. There shall be a bartack for strength and durability sewn at the stress point on the waistband where it joins the front elasticized waistband curtain joining stitching (positioned, on the waistband above the front pocket.)

The waistband closure shall be accomplished with a single crush proof hook and eye centered on the waistband for wearer comfort. The hook and eye shall be reinforced with a 7/8" non-woven tape that is anchored with topstitching through and through to the top of the waistband (bartacks in place of topstitching shall be cause for disqualification). In

addition to the stitching of the waistband when it is set onto the trouser, the waistband must also be topstitched below the waistband seam of the trouser to be finished to allow for alterations (with ample fabric and curtain material to allow trouser size to be increased at least one size). The outlet in the seat is to be proportional to the waist outlet so the seat may also be let out. Seat seam must be sewn with a tandem needle machine (double-needle stitch) for maximum stretch.

BELT LOOPS:

There shall be a minimum of seven belt loops 3/4" in width of double thickness. Each loop must have a non-woven interlining for added durability. All loops (except back center) must be sewn into the top and bottom of the waistband ("dropped" belt loops that are tacked to the outside of the trouser all around waist shall be cause for disqualification). The top of the belt loops (except back center) shall be sewn into the waistband curtain seam with a Rocap machine using a zigzag stitch. The bottom of the center back loop shall be tacked to the trouser and the top of the loop tacked to the outside of the waistband to allow for easier waist alteration.

FLY:

Trouser shall have brass metal zipper with memory lock brass slider secured by metal stopper at base. There shall be a French fly tab closure on the inside of the right fly. The tab shall be double ply made of the basic trouser fabric (tabs made of pocketing material or a "grown on" French fly will be cause for disqualification). The right fly shall be lined with the same material and color as the pocketing. The fly lining shall be sewn to the left fly continuing below the zipper into the crotch area in a neat and durable manner. A button shall be located on the left fly corresponding with the French fly tab to provide a clean and comfortable closure. Topstitching of fly to be installed with automatic "J" stitch equipment eliminating puckering and providing a clean finish. There shall be a firm straight bartack at the bottom of the fly going through the zipper tape for maximum strength. Bartack shall line up with starting point of "J" stitch.

SEAT:

Seat must be sewn with a Tandem Needle Machine (double-needle stitch) for maximum durability.

MEN'S TROUSER SPECIFICATION**POCKETS:**

The two (2) front pockets will be quarter top style with a minimum opening of 6" and a minimum depth of 5-3/4" measured from the bottom of the opening. Front pockets to have firm straight bartacks at top and bottom of pocket openings. Pockets shall be constructed using the stitch, tum, and topstitch method. Front pocket facing and barrier to be made of the basic trouser fabric. Facing shall be a minimum of 1" and barrier

shall measure a minimum of 2" (measured to the inside edge of pocket lining).

The two (2) hip pockets shall have a minimum 5-3/8" wide (bartack to bartack) opening and a minimum depth of 5-3/4 " measured from the bottom of the pocket opening. Hip pockets shall be constructed using the double welt method on an automatic welt machine. The welts shall be finished in such a manner that there is no topstitching (topstitched hip pockets shall be cause for disqualification). The corners of the hip pocket openings shall have triangular bartacks for reinforcement (use of straight bartacks shall be cause for disqualification). Hip pocket facing and barrier are to be made of basic trouser fabric. Facing shall be a minimum of 3/4" and the barrier shall be a minimum of 1-1/2". The left hip pocket shall have a centered tab made of basic cloth inserted into the top welt with bartacks at the top and bottom of the tab to form an opening for a button. A button shall be located below the bottom welt corresponding in location with the tab, which shall be interlined with non-woven for added durability. There shall be a dart centered above each hip pocket to waistband. Dart shall be approximately 2-3/4" long tapered from 3/8" at waistband and shall be installed with automatic equipment for a clean non-puckered finish.

The watch pocket shall be located on the right front at the waistband. This pocket shall have a minimum opening of 2-5/8" and a minimum depth of 2-7/8". The front of the pocket shall be made of pocketing fabric and the back of the pocket shall be made of basic fabric and the two pieces are securely stitched together. Each corner of the pocket opening shall have firm straight bartacks.

CREASES:

The leg creases, front and back will have a silicone bead put in by using the Lintrak process.

STITCHING, PRESSING & FINISHING:

Trouser must be stitched with matching thread. Trouser must be neatly pressed on Hothead Presses and properly shaped. Out seams and inseams is edge surged on automatic equipment for uniformity of quality and shall be pressed open for a smooth pucker-free finish with repeated cleaning and pressing. Trouser must be cleaned and finished to eliminate loose threads.

LABELS:

Trouser must have a permanent label providing care instructions and small woven label indicating waist size. A removable paper ticket showing the size, fabric content, cut number, and WPL or RN number must be on the outside of the waistband. Ticket to be matchbook style installed with plastic staples for easy removal without damaging trouser material and showing size when trousers are stacked.

JEFFERSON PARISH FIRE DEPARTMENT DRESS COAT**FABRIC:**

Texturized woven 100% Dacron polyester weave: 2x2 serge weight: 11-11.5 oz. Per linear yard minimum of 8% stretch in warp and 10% yarn size: 2-ply, 150 denier in filling color: navy blue

BASIC DESIGN:

Six (6) buttons, double breasted, three (3) to button, straight front, semi-form fitting, with peaked lapels.

BUTTONS:

Six (6) 36 Ligne Gilt "FD" buttons sewn on front.

COLLAR: Shall not be over 1 7/8" wide in back when finished. Under collar to be closely padded with under collar cloth.

EDGES AND SEAMS:

Edges to be single stitched 3/16". Plain seams, pressed open.

POCKETS:

Two (2) lower dummy flaps, no pockets. One (1) inside breast pocket on right side.

POCKETING:

Inside pocket to be of Polyester blend. Color: Black.

LINING:

Coat is to be fully lined with black Poly-T lining.

SHOULDER STRAPS:

Double thickness, same cloth as body, interlined with linette or fusible Pelion. Sewn in sleeve seams 2 1/4" inches wide tapering to approximately 2 inches at eye of buttonhole. Shoulder straps shall extend under collar with buttonhole and button showing 1/2 inch from edge of collar. To be stitched box style and cross-stitched to 2 inches from shoulder seam.

BADGE TAB:

Separate loop badge tab made of cloth about 2 1/4" long with two (2) stitched eyelets, about 1 1/8" apart, sewn to the outside left breast of the coat.

EMBLEMS:

There shall be a department furnished emblem sewn on the left sleeve of the coat 1" down from shoulder seam and centered.

SWEATSHIELDS:

A sleeve sweat shield of the same cloth as in the body of the coat, piped with rayon to be securely set under each arm over the lining.

BUTTONHOLES:

All buttonholes shall be made to a full *W* from the edges of the seam. The ends of all buttonholes shall be bartacked. All buttonholes to be "cut after" machine made buttonholes. All thread used in making buttonholes shall be black silk, tailor's button twist, colorfast and guaranteed against fading.

OUTLETS:

All body seams to have outlets of not less than 1". Turn up at sleeve cuffs to be no less than 2 1/2".

LABELS:

Must have care label permanently affixed; must also have size, label showing fiber content. Garment must be made in the United States of America and bear a union label.

WOMEN'S S/S TRI-MOUNTAIN STAMINA POLO OR EQUAL

FABRIC: 6.3 OZ. 100 percent polyester waffle knit shirt. UltraCool system to control and manage perspiration. Accented with fitted silhouette cut with a self-fabric collar and narrow 6-button placket. Small capped open sleeves, square bottom with side vents and contrast piping along inner back neck.

SIZES: XS, S, M, L, XL, 2XL, 3XL, 4XL

COLORS: Black, Brown, Columbia Blue, Dark Maroon, Forest Green, Gold, Gray, Royal, Khaki, Navy, Red, Rust, Slate Blue, Sunflower, Sage, White,

SIZES (Measure in inches)	XS	S	M	L	XL	2XL	3XL	4XL
CHEST (1" below armhole)	17.5	18.5	20	22.5	24.5	26.5	28.5	30.5
SLEEVE LENGTH (From center back neck)	13.5	14.5	15.5	16.5	17.5	18.5	19.5	20
BODY LENGTH (From high point shoulder)	25	26	27	28	29	30	31.5	32.5

**JEFFERSON PARISH FIRE DEPARTMENT EMBROIDERY –
POLO SHIRT**

DESCRIPTION: There shall be a direct embroidery 3-1/2" Jefferson Parish Fire Department logo located on the left chest of the Polo shirt.

JEFFERSON PARISH FIRE SHALL SUPPLY FIRE DEPARTMENT PATCH TO BE SEWN ON BY VENDOR.

There shall be 3/8" direct embroidery on the right chest as follows:

Top Line: First Initial. Last Name

Bottom Line: Rank



RANK DESIGNATIONS:

Stripes are applied on both sleeves:

Start 3" from cuff all the way around the sleeve space stripes 1/4" apart

STRIPE COLORS:

Style# BNFV-96-12-09174CL, 3/8" Nylon Vellum Braid, Color: Military Gold # 96

Style# BNFV-493-12-09174CL, 3/8" Nylon Vellum Braid, Color: Antique Grey# 493

Superintendent: 5-1/2 GOLD

Assistant Chief: 4-1/2 GOLD

District Chief: 3-1/2 GOLD

Captain: 2-1/2 GOLD

Lieutenant: 1-1/2 SILVER

**JEFFERSON PARISH FIRE DEPARTMENT-FLAG FOR DRESS SHIRTS
& JACKET**

MANUFACTURER & MODEL HERO'S PRIDE OR EQUAL DESCRIPTION:

USA Flag (reversed) for wear on right sleeve of coat. When the flag is worn on the right sleeve of the dress coat the blue portion shall face the front of the coat.

DIMENSIONS:

2-1/4" H X 3-1/2" wide, 100% embroidery with gold merrowed border

1" INCH



RIGHT SLEEVE

FRONT OF COAT

Each Maltese cross (Gold or Silver mylar) represents five (5) years of service. They are applied on the left sleeve as below.

MALTESE CROSS COLORS:

Style# Y/8038-LBT, 3/4" Maltese Cross, Color: Military Gold #96 on Navy Blue Twill

Style# Y/B038-LBT, 3/4" Maltese Cross, Color: Antique Grey #493 on Navy Blue Twill

LIGHTWEIGHT TACTICAL SHORT SPECIFICATIONS

FABRIC:

6.4 oz. - 65/35 Poly/Conon Ripstop, to eliminate shrinkage, and reduce post-laundrying wrinkle, treated with Dupont Teflon 4 for stain resistance and color retention. 100% cotton ripstop will be cause for immediate disqualification.

DESIGN:

The short shall incorporate a pleated front and two top pockets, two rear pockets, secured with hook and loop, straight across, (slanted slash pockets will not be acceptable), as well as two full sized inverted pleat cargo pockets. Other pocket includes one small cell phone/magazine pocket. There shall be no loose straps, which could get caught on objects during a tactical situation. Any loops or straps will be cause for immediate disqualification.

LENGTH/SIZES:

Men's waist sizes 28"- 54"

INSEAM:

9"

POCKET DESIGN/CONSTRUCTION:

Pockets shall all be secured with Double needle construction. Cargo pockets shall have mitered pocket flaps and must be lined with GST* Pelion that is used in US Military Garments. Pockets shall be secured with hook and loop. Pocketing shall be produced with self-goods for strength and durability. Any product other than self-goods manufacture will be cause for disqualification. Inside rear pockets there shall be additional wallet pocket for ease of use.

WAISTBAND:

The band will be made with 1 1/2" wide elastic on each side of the waistband, allowing the waist to expand up to 3.5" in circumference for increased comfort and mobility. The waistband shall be closed with a PROPPER snap cover and crush-proof hook and eye, or brass crimped nipple snap. The waistband shall be top and bottom-stitched for increased strength and to prevent rollover. A snap closure will be cause for disqualification.

BELT LOOPS:

Belt loops shall be keystone style and have a minimum opening of 2". There must be a minimum of five belt loops at the waist, 2 in front and 3 in back. There is a Brass D ring at the right front belt loop.

LABELING:

Shorts must have a care label, size label, fiber content label permanently attached to the garment.

ZIPPERS:

Zippers to be self-repairing YKK Brass.

COLOR:

LAPD Navy, Khaki

MANUFACTURER:

An ISO 9001 certified company must do manufacturing. ISO certificates must be available upon request from the department.

Approved Manufacturer:
Proper International Inc.

*GST= Government Specified Trim

SPOTSHIELD™ ADULT JERSEY SPORT SHIRT OR EQUAL

50% Cotton/50% Polyester Pre-shrunk Jersey with stain resistant finish 5.6 oz. / 190 g SpotShield™ fabric repels water and most oil based spills. Seamless body with two-needle hemmed bottom welt knit collar and 1 x 1 rib sleeve bands. Two-button placket with bottom box stitch reinforcement Pearlized buttons with durable cross-stitching.

SIZES:

S - M - L - XL - 2XL - 3XL - 4XL - 5XL

Color Black for Honor Guard with Honor Guard Logo only. (Embroidered left chest)

Oxford for Fire Alarm, White for Chiefs. (First Initial "." Last Name. The bottom line shall be Rank., either WHITE or GOLD Rank specific). (Embroidered right chest)
(JPFD Maltese Cross embroidered on left chest)

**SPOTSHIELD™ ADULT JERSEY LONG SLEEVE SPORT SHIRT OR
EQUAL**

50% Cotton/50% Polyester Pre-shrunk Jersey with stain resistant finish 5.6 oz. / 190 g SpotShield™ fabric repels water and most oil based spills. Seamless body with two-needle hemmed bottom. Two-button placket with bottom box stitch reinforcement Pearlized buttons with durable cross-stitching.

SIZES: S - M - L - XL - 2XL

Color Black for Honor Guard with Honor Guard Logo only. (Embroidered left chest)
Oxford for Fire Alarm, White for Chiefs. (First Initial "." Last Name. The bottom line shall be Rank., either WHITE or GOLD Rank specific). (Embroidered right chest)
(JPFD Maltese Cross embroidered on left chest)

The Bravest Jacket STYLE 1221-J (Game Sportswear) or Equal

Wind resistant nylon Tafetta shell Soz. poly-fill lining with thermal knit backing
100% polyester rib knit collar, cuff and bottom band (back only) full front zipper,
2 outer pockets. Adult Sizes: S-SXL Tall Sizes: XL-3XL. Machine washable.

Color 400-NAVY

(JPFD Maltese Cross embroidered on left chest)

(First Initial "." Last Name on Right Chest) Rank Optional

**SPECIFICATION FOR THE THRILLER SX 5 in 1 JACKET SYSTEM
OR EQUAL****GENERAL DESIGN**

Waist length jacket with front zipper design, reversible with permanent HI VIZ lime-yellow lining material with ANSI/ISEA 107:2010 standard construction with 2" reflective trim with Black Accent Edging. One piece design sleeve, adjustable cuffs, two-way pleated pockets, zippered side vents with snap tab closures. Set in Hand Warmer Pockets on the high visibility side. Drop in concealable hood with hook and loop storm closure and barrel clip adjusters. Permanent epaulets and badge holder. Removable SX Soft Shell Liner Jacket. Reference product is Gerber's 71DX1/L THRILLER SX JACKET Navy/Lime-yellow.

FABRIC/MATERIALS

OUTER SHELL: Bio Tex Barrier Shell Fabric is to be Waterproof / Breathable and Blood Born Pathogen impervious. Water repellent treatment & Hydrophilic Breathable PU Coating. 70DX160D/228T Nylon Taslan woven. Weight (CM) 160G/MXM +-5%
ASTM F 1671 Independently Third Party Tested Blood Born Impervious

LINING FABRIC: ANSI 100% polyester, color lime-yellow.

SOFT SHELL FLEECE: Midnight Navy.

FACE TYPE: 750 2.85 oz./lin yard Poly with multi direction stretch

FILM: Highly water repellent plasti-urethane film

BACKING TYPE: 2.2 oz./lin yd non-pill compacted 12.7 oz./lin yard micro fleece

INTERLINING: White Pelion.

KNITTING: 100% stretch knit, continuous filament yarn 400 denier, with a minimum of 16 wales and 32 courses, rating to light, perspiration and wet/dry cleaning to be a minimum of 4. Knit Wristlet to be 8 x 3 flare.

FASTENERS: All fasteners shall be as follows or equivalent:

ZIPPERS: The front zipper shall be reversible, one slider. The side zipper shall be a coil, reversible, one slider. The liner zipper shall be delrin, one slide. The sleeve zipper shall be a coil zipper, one slider.

SNAPS: The snaps shall be universal prong snaps that have been oxidized to prevent rusting.

REFLECTIVE TAPE: Silver, 2" wide 3M SCOTCHLITE, sewn, 8910.

VELCRO : Black, 1" hook and loop.

ELASTIC: Natural color, 1", 1-1/2" and 2" wide.

BINDING: Black, bias cut, nylon.

SEAM TAPE: Composite seam sealing tape that is compatible to the composite fabric, 7/8" wide.

METAL BUTTON RINGS: Silver.

METAL BUTTONS: 24 Ligne., silver or gold "FD"

THREAD: All thread shall be polyester thread with a wrap with 36 strength in a 50 size or better.

DESIGN FEATURES

FRONT DESIGN: The front zipper shall be a #8 size reversible zipper and shall run from the bottom of the jacket to the top of the collar; the zipper slider shall be on the right hand side. There shall be a badge holder set on the upper left front on the dark side. The badge holder shall measure 1" by 2-1/4" with two small metal eyelets spaced at 1-1/4" center to center, set 8" from shoulder seam. There shall be a name tag holder measuring 1" by 2-1/4" on the upper right front on the dark side. The badge holder shall measure 1" by 2-1/4" with two small metal eyelets spaced at 1-1/4" center to center, set 8" from shoulder seam.

POCKETS: There shall be two-way lower pleated patch pockets that measure approximately 7-1/2" wide by 7-3/4" long. The pockets shall close with scalloped pocket flaps that measure 7-5/8" wide by 3-1/4" long at the center and 2-1/2" at the ends. The flaps are to close with 1", a Velcro hook set at each corner of the flap and anchor to the 1" Velcro loop set at each corner of the pocket. There shall be a 6" side opening and bar-tacked at the stress points. The pockets shall be lined with fleece pocketing. The pocket flaps shall be interlined. On the bottom of the left pocket, there shall be an ANSI-107 label.

BACK DESIGN: The back shall be a plain full cut back with an elasticized waistband that extends to the zippered side vents. The front waistbands shall have a plain section approximately 5" from the front zippers and shirred with elastic to the zippered side vents. The waistband shall measure 2-1/2" wide.

COLLAR: The collar shall be a stand up design measuring 4" at the points and 4-1/4" at the center. There shall be a hanger loop made out of the self-material. The collar shall be interlined. There shall be a zipper set onto the under collar to accept a drop in waterproof hood.

DROP IN HOOD: There shall be concealable hood that folds inside out into the zippered opening on the under collar. The outside shell and interior lining shall be constructed from Bio Tex Barrier Fabric so the hood can function in either the regular fashion or when the jacket is being worn in the reverse. The hood shall have a three panel design for a contoured ergonomic fit and feature wrap around storm collar with hook and loop closure. It also shall have an elasticized draw cord that runs around the perimeter of the face opening and barrel clip adjusters.

SLEEVES: The sleeves shall be a one-piece sleeve design. There shall be a one-piece cuff design made out of self-material that shall measure 2" wide. Half of the cuffs shall be heavy duty elastic stretched with 1-1/2" elastic and sewn with double needle. There shall be cuff tabs that measure 1-1/2" wide and taper to 1" wide, and shall be 3-1/2" long with a Velcro hook set at the tapered end that shall attach to the Velcro loop set on the cuff for adjustments.

SIDE VENTS: The zippered side vents are to be finished with a size #6, 10" long zipper with a reversible slider. There shall be side tabs made out of the self-material set to the bottom back vent, which will be elasticized with 1" elastic. The side tab shall have a snap (male portion) and shall snap across the bottom vent of the waistband with a snap (female portion) set on the front and back of the zippered side vent. The side tab shall measure 1" by 3" long.

EPAULETS: There shall be epaulets set on the shoulders and sewn into the shoulder and sleeve seam. The epaulets shall be cross-stitched and shall have a buttonhole. The epaulets are to measure 2-3/8" at the shoulders and 2" at the points. The epaulets are to fasten with a 24 Ligne metal button with a button ring through the buttonhole. The epaulets shall be interlined. The epaulets shall be back-tacked to the shoulder seam.

SEAM SEALING: All external seams and sewing are to be seam sealed with a 7/8" wide seam sealing tape that is set with a hot air seam sealing machine. Seams are to be randomly tested with a sutor tester 3 psi for 3 minutes. A log shall be maintained to record the testing results.

DESIGN FEATURES – REVERSE SIDE

LINING SHELL: The reversible interior shall be made with ANSI 107 Compliant HI VIZ lime- yellow material. There shall be a zippered opening on each sleeve for access for customizing. The sleeve zipper shall be a coil, size #2, and 8" long, with one slider. The zipper shall be set 3" from the armhole. There shall be diagonal set in hand warmer pockets on the lower front. The pockets shall be covered with a double welt construction.

REFLECTIVE TRIM: There shall be an ANSI Class III construction with a 2" wide Silver reflective tape with a narrow black accent edge that shall be sewn on around the chest and back, around the waist and back, and on the upper and lower sleeves. The sleeve stripes shall correspond to the body stripes of the jacket. There shall be no over the shoulder stripes. There shall be a sleeve tab with a snap that shall attach to the quilt liner cuffs.

INSIGNIA: There shall be a "JPFD", 4-3/4" X 1-1/2" silver reflective with black trim imprint located on the left chest area located 3" above the top reflective stripe. The rear shall have a 12" X 4", "JPFD" silver reflective with black trim imprint located 4- 1/2" above the top reflective stripe, centered.

FACINGS: There shall be front facings made out of the outer self-material with zippers for the attachment of the removable SX Soft Shell Liner Jacket. There shall be a back facing made out of the outer self-material to reinforce a snap that shall attach to the liner. The facing shall be color matched to the outer shell fabric from the upper chest stripe along both sides of the front zipper and up and around the collar. The facing below the chest stripe shall be ANSI 107 Compliant Lime Yellow lining fabric.

LABELS: Each garment shall have an ANSI-107-2010 label with care instructions, Identification number, size, and country of origin. Each Liner shall have a Gerber label, permanent size labels, care instructions and a 10 label with country of origin. On the bottom of the left pocket, there shall be an ANSI-107 label.

HANGTAGS: Each garment shall have a GERBER and a 3M SCOTCHLITE hangtag. On the back side of the hangtag there shall be a sticker label with the style name, the 10# and the size of the garment.

SILENCE OF SPECIFICATION: The apparent silence of the specification as to any details or the omission from it of a detail description concerning any point shall be interpreted as meaning that only the best commercial practices are to prevail and that only materials and workmanship of first quality are to be used.

DESIGN FEATURES- SX SOFT SHELL LINER / JACKET OR EQUAL

FRONT DESIGN: The front closure zippers shall be a reversible #5 zipper so that the soft shell can be zipped into the compatible facing zippers on the Thriller SX outer shell. There shall be zippered set in hand warmer pockets on the lower front.

WAISTBAND: There shall be a straight cut front waist band for a smooth professional appearance. The back waist band shall encase an elasticized draw cord that shall be adjustable with a barrel clip set at each side seam.

SIDE EQUIPMENT ACCESS: There shall be a 10" vertical zipper equipment access set at the side seams. The bottom shall be secured with an equipment tab that can be secured when the zipper is opened to hold the ends together.

INTERIOR: There shall be a set in vertical document pocket with an 8" zippered opening to the right and left of the main front zipper. The zipper shall start 2" below the collar. These pockets will allow access to the exterior chest to allow direct embroidery of badges, names and other embellishments. The body of the liner shall have a second layer of shell fabric sewn to both of the front panels to conceal the pocket bags for both the hand warmer pockets and the interior chest document pockets.

INSIGNIA: There shall be a 3-1/2", "JPFD", Department emblem embroidered on the left chest.

MEASUREMENTS

SIZING: The manufacturer shall be capable of providing all sizes for men and women, including any special size requirements. The manufacturer shall have a company representative or authorized dealer available to assist with the fittings of the garments at no additional cost.

*The following sizes have been established as a guideline for this order.

SIZE CHART

SIZE	FINISHED CHEST	BACK LENGTH	SLEEVE LENGTH
X-SMALL (32-34)	44	25 ½	20 ½
SMALL (36-38)	48	26	20 ½
MEDIUM (40-42)	52	26 ½	20 ½
LARGE (44-46)	56	27	20 ½
X-LARGE (48-50)	60	27 ½	20 ½
XX-LARGE (52-54)	64	28	20 ½
XXX-LARGE (56-58)	68	28 ½	20 ½
XXXX-LARGE (60-62)	72	29	20 ½
LONG LENGTH SIZES	+ - 1"	+1"	+1"
X-LONG LENGTH SIZES	+ - 1"	+2"	+2"

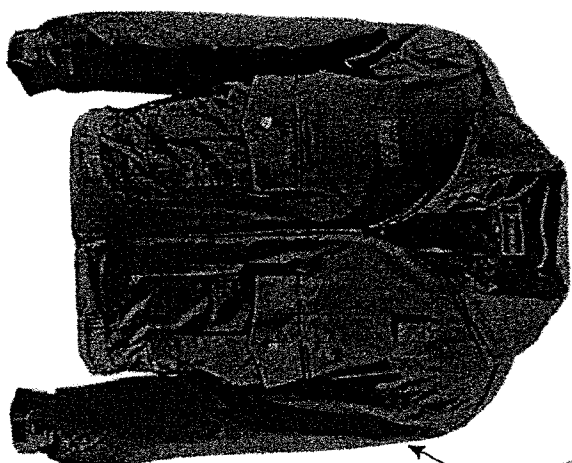

BACK of LIME SIDE
JPPD
4" X 12"

SOUTHEASTERN CODE "3" SHIRT SPECIFICATIONS OR EQUAL**MENS AND LADIES SHORT SLEEVE STYLE****FABRIC**

65% polyester and 35% cotton, Poplin weave, 5.0 oz. per yard from Milliken & Co., soil release and moisture wicking finish.

FRONTS

Left front to have a self-fabric center pleat 1 1/2" wide extending from collar band to bottom of shirt held down with two rows of stitching 7/8" apart. The center pleat to be lined with 100% polyester, 250 denier. Right and left fronts to have an approximately 3" turn back extending from collar to bottom of shirt. There shall be six front and one collar button. The shirt is to have sewn in permanent military creases. 1 in each front and 3 in the back.

COLLAR

The collar is to be die cut. Convertible collar is to measure 3 1/4" long at points and topstitched 1/4" from edge. The interlinings are to be 100% polyester. Permanent collar stays of proper length are to be sonic fused to underside of interlining.

YOKE

Two piece yoke of self-goods to measure approximately 3 3/4" at bottom center of band.

SLEEVES

Sleeves are to be one piece, have a 1" hem and finish 10" long from the shoulder seam. Sleeve setting and closing shall be done with an over edge and safety stitch. The sleeve is to be bartacked at the hem.

POCKETS

To have two breast pockets with mitred corners to finish 5 1/2" wide and 5 3/4" long. The left breast pocket to have a pencil opening about 1 3/8". Both pockets to have a 1 1/2" box pleat stitched top and bottom to prevent spreading. Velcro placed on edges.

FLAPS

Flaps to be die creased to give uniform shape and size. Flaps to be scalloped, to finish 5 3/4" in width and 2 1/2" in length at the sides, 2 3/4" at the center. Flaps to be secured to front of shirt approximately 1/2" above top of pocket and 6 1/2" down from shoulder seam. The left flap to have a pencil opening about 1 3/8" in width. Velcro to be placed on corners of each flap to correspond with Velcro on pockets. Flap shall be lined with a good grade and quality interlining.

BADGE TABS

Inside sling type of self-goods approximately 1 1/2" wide to extend from joining seam to pocket of left front. To have two small uncut buttonholes 1 1/4" apart with the lower buttonhole approximately 1 1/4" above flap.

SHOULDER STRAPS:

To be sewn head seam and measure approximately 2" tapering to 1 1/2" with end pointed. Straps to be set approximately 1" from collar seam. They shall be box stitched to shoulders with a row of cross stitching measuring approximately 1/2 the length of the strap and diagonally sewn from each end of seam to the sleeve. To be lined with a good grade and quality interlining.

COLLAR STAYS

The collar stays shall be of good quality staler vinyl, of proper length.

INTERLINGINS

Collar, top center, and cuffs to be 100% polyester. Flaps and straps to be creased and tacked.

SIZE MARKING

Size tab to be sewn in with neck label to the inside yoke of shirt.

BUTTONS

All buttons shall be made from thermosetting polyester material and must match fabric. Size is 19 ligne.

PRESSING AND PACKING

Shirts shall be carefully pressed by hand in a first class manner. Shirts to be shipped in strong boxes, 24 per box, so as not to be damaged in shipment. Shirts to be packed in individual polyethylene bags.

MUST BE MADE IN USA

SOUTHEASTERN SHIRT CODE "3" SHIRT SPECIFICATIONS OR EQUAL

MENS AND LADIES LONG SLEEVE WHITE

FABRIC

65% polyester and 35% cotton, Poplin weave ,5.0 oz. per yard. Preshrunk ,VAT dyed, with soil release and moisture wicking.

FRONTS

Left front to have a self-fabric center pleat 1 1/2" wide extending from collar band to bottom of shirt held down with two rows of stitching 7/8" apart. The center pleat to be lined with 100% polyester, 250 denier. Right front to have 1" wide button stay of self-fabric extending from collar band to bottom of shirt. Buttons shall be securely attached to the button stay and shall correspond to the buttonholes on the center pleat. There shall be six front and one collar button. The shirt is to have sewn in permanent military creases, 1 in each front and 3 in the back.

COLLAR

The collar and band to be die cut to insure uniformity. The back of the stand is to measure 1 1/2". The points, wide spread are to be 3 1/4" on length and topstitched 1/4" from edge. The interlinings are to be 100% polyester. Permanent collar stays of proper length are to be sonic fused to bottom of interlining.

YOKE

Two piece yoke of self-goods to measure approximately 3 3/4" at bottom center of band.

SLEEVES

To be straight and whole. Sleeve vent shall have a top facing 1 1/4" wide finished at the top with a neatly blocked point. The lower facing to measure 1/2" in width. Sleeve placket to have one button and button hole placed approximately 2 1/2" above the top of cuff. Sleeves must be secured to the body of the shirt by means of an over edge and a safety stitch so as to strengthen the seam. The same stitch must be on the side closing seam as well.

CUFFS

Barrel type, cuffs to measure 3" wide with rounded corners and topstitched 1/4" around edge. Two buttons, 1-1/2" apart evenly spaced as to prevent puckering when

fastened. To be die cut for uniformity. Cuffs to be attached to sleeves by double stitching 1/4" a part visible on outside of cuff.

POCKETS

To have two breast pockets with mitred corners to finish 5 1/2" wide and 5 3/4" long. The left breast pocket to have a pencil opening about 1 3/8". Both pockets to have a 1 1/2" box pleat stitched top and bottom to prevent spreading. Velcro placed on edges.

FLAPS

Flaps to be die creased to give uniform shape and size. Flaps scalloped, to finish 5 3/4" in width and 2 1/2" in length at the sides, 2 3/4" at the center. Flaps to be secured to front of shirt approximately 1/2" above top of pocket and 6 1/2" down from shoulder seam. The left flap to have a pencil opening about 1-3/8" in width. Velcro to be placed on corners of each flap to correspond with Velcro on pockets. Flap shall be lined with a good grade and quality interlining.

BADGE TABS

Inside sling, type of self-goods approximately 1 1/2" wide to extend from joining seam to pocket of left front. To have two small uncut buttonholes 1 1/4" apart with the lower buttonhole approximately 1 1/4" above flap.

SHOULDER STRAPS

To be sewn into sleeve head seam and measure approximately 2" tapering to 1 1/2" with end pointed. Straps to be set approximately 1" from collar seam. They shall be box stitched to shoulders with a row of cross stitching, 1/2, the length of the strap, from sleeve head and diagonally sewn from each end of seam to the sleeve. To be lined with good grade and quality interlining.

COLLAR STAYS

The collar stays shall be of good quality staler vinyl, of proper length.

INTERLININGS

Collar, top center, and cuffs to be 100% polyester. Flaps and straps to be crease and tac.

SIZE MARKINGS

Size tab to be sewn in with neck label to the inside yoke of shirt.

BUTTONS

All buttons shall be made from thermosetting polyester material and must match fabric. Size 19 ligne.

PRESSING AND PACKING

Shirts shall be carefully pressed by hand in a first class manner. Shirts to be shipped in strong boxes, 24 per box, so as not to be damaged in shipment. Shirts to be packed in individual polyethylene bags.

MUST BE MADE IN USA

DATE: 2/04/2015

INVITATION TO BID
THIS IS NOT AN ORDER

Page: 1

BID NO.: 50-00111740

JEFFERSON PARISH
PURCHASING DEPARTMENT
P.O. BOX 9
GRETN, LA. 70054-0009
504-364-2678

BUYER: MCamardelle@jeffparish.net

BIDS WILL BE RECEIVED IN THE PURCHASING DEPARTMENT, SUITE 4400, JEFFERSON PARISH GENERAL GOVERNMENT BUILDING, 200 DERBIGNY STREET, GRETN, LA 70053 UNTIL 2:00 PM, 2/19/2015 AND PUBLICLY OPENED THEREAFTER.

LATE BIDS WILL NOT BE ACCEPTED

Unless submitting via online (see Page 3), each bid must be submitted in a sealed envelope bearing on the outside; the name of the Bidder, his address, and the name of the project for which the bid is submitted and the bid number.

NOTE: ONLY BIDS WRITTEN IN INK OR TYPEWRITTEN, AND PROPERLY SIGNED BY A MEMBER OF THE FIRM OR AUTHORIZED REPRESENTATIVE, WILL BE ACCEPTED. PENCIL AND/OR PHOTOSTATIC FIGURES OR SIGNATURES SHALL RESULT IN BID REJECTION.

INSTRUCTIONS FOR BIDDERS AND GENERAL CONDITIONS
THE FOLLOWING INSTRUCTIONS APPLY TO ALL BIDS

All bids submitted are subject to these instructions and general conditions and any special conditions and specifications contained herein, all of which are made part of this bid proposal reference. By submitting a bid, vendor agrees to comply with all provisions of Louisiana Law as well compliance with the Jefferson Parish Code of Ordinances, Louisiana Code of Ethics, applicable Jefferson Parish ethical standards and Jefferson Parish Resolution No. 113646 and/or Resolution No. 113647.

All vendors submitting bids must register as a Jefferson Parish vendor if not already yet registered. Bidders may be required to furnish current W-9 Forms and respective Tax Identification Numbers within 10 days after bid opening if such information is not on file or not up to date. Forms to register may be downloaded from www.purchasing.jeffparish.net and clicking on Vendor Information.

All quotations shall be based on F.O.B. Agency warehouse or job site, anywhere within the Parish as designated by the Purchasing Department. This provision does not apply to public works projects

JEFFERSON PARISH requires all products to be new (current) and all work must be performed according to standard practices for the project. Unless otherwise specified, no aftermarket parts will be accepted. Unless otherwise specified, all workmanship and materials must have at least one (1) year guaranty, in writing, from the date of delivery and/or acceptance of the project. Any deviations or alterations from the specifications must be indicated and/or supporting documentation supplied with bid submission.

Bidders should submit all questions in writing and fax them to the Purchasing Department at (504) 364-2693 no later than FIVE (5) working days prior to bid opening. Bid numbers should be mentioned in all requests. Questions may also be emailed to the buyer for this bid at the email address listed above. If submitting online, vendors may send questions via the E-Procurement site no later than Five (5) working days prior to the bid opening.

If this bid requires a pre-bid conference (see Additional Requirements section), bidders are advised that such conference will be held to allow bidders the opportunity to identify any discrepancies in the bid specifications and seek further clarification regarding instructions. The Purchasing Department will issue a written response to bidders' questions in the form of an Addendum. Please note that all official communication will be expressed in the form of an addendum.

All formal Addenda require written acknowledgement on the bid form by the bidder. Failure to acknowledge an Addendum on the bid form shall cause the bid to be rejected. JEFFERSON PARISH reserves the right to award bid to next lowest responsive and responsible bidder in this event.

The purpose and intention of this invitation to bid is to afford all suppliers an equal opportunity to bid on all construction, maintenance, repair, operating supplies and/or equipment listed in this bid proposal. JEFFERSON PARISH WILL ACCEPT ONE BID ONLY FROM EACH VENDOR. Items bid must meet specifications.

Visit our website at [HTTP://PURCHASING.JEFFPARISH.NET](http://PURCHASING.JEFFPARISH.NET)

DATE: 2/04/2015

BID NO.: 50-00111740

Page: 2

JEFFERSON PARISH will accept one price for each item unless otherwise indicated. Two or more prices for one item will result in bid rejection. Bidders are required to complete, sign and return the bid form and/or complete and return the associated line item pricing forms as indicated.

If the bid exceeds \$30,000.00 and the company is duly authorized to do business in the state of Louisiana, a corporate resolution must be submitted with the bid or the person signing the bid documents must be listed on the Louisiana Secretary of State's website as an officer of the corporation, unless bidder has otherwise complied with LSA-R.S. 38:2212(A)(1)(c) or LSA-R.S. 38:2212 (O). If the bid is in excess of \$30,000 and bidder is registered out of the state of Louisiana, a corporate resolution must be submitted with the bid, unless bidder has otherwise complied with LSA-R.S. 38:2212(A)(1)(c) or LSA-R.S. 38:2212 (O). Failure to comply will cause bid to be rejected; the Parish reserves the right to award bid to the next lowest responsive and responsible bidder in this event. Bids submitted by Owner or Sole Proprietorships must include certification that he or she owns the entity for which the bid is signed. Sole proprietors submitting bids for public works projects shall within 10 days after bid opening submit sole proprietorship certification.

NOTE: A sample corporate resolution can be downloaded from our website <http://purchasing.jeffparish.net> or you may provide your own document. A sample certification of sole proprietorship can also be downloaded from our website <http://purchasing.jeffparish.net> or you may provide your own document.

INSTRUCTIONS FOR BIDDERS AND GENERAL CONDITIONS

A. AWARD OF CONTRACT: JEFFERSON PARISH reserves the right to award contracts or place orders on a lump sum or individual item basis, or such combination, as shall in its judgment be in the best interest of JEFFERSON PARISH. Every contract or order shall be awarded to the LOWEST RESPONSIVE and RESPONSIBLE BIDDER, taking into consideration the CONFORMITY WITH THE SPECIFICATIONS and the DELIVERY AND/OR COMPLETION DATE. IN THE EVENT OF SPLIT AWARD, THE PURCHASING DEPARTMENT MAY CONTACT VENDORS TO REQUEST REQUIRED AFFIDAVITS. THOSE VENDORS WILL HAVE 10 DAYS FROM THE DATE OF NOTICE TO SUBMIT COMPLETE, SIGNED AND NOTARIZED AFFIDAVITS IN ORIGINAL FORMATS.

All bid prices shall remain valid for 45 days. Jefferson Parish and the lowest responsive and responsible bidder(s) by mutual written consent may mutually agree to extend the deadline for award by one (1) or more extensions of thirty (30) calendar days.

Preference is hereby given to materials, supplies, and provisions produced, manufactured or grown in Louisiana, quality being equal to articles offered by competitors outside the state. "LSA-R.S.38:2251-2261"

B. USE OF BRAND NAMES AND STOCK NUMBERS: Where brand names and stock numbers are specified, it is for the purpose of establishing certain minimum standards of quality. Bids may be submitted for products of equal quality, provided brand names and stock numbers are specified. Complete product data may be required prior to award.

C. CANCELLATION OF CONTRACT: JEFFERSON PARISH reserves the right to cancel all or any part if not shipped promptly. No charges will be allowed for parking or cartage unless specified in quotation. The order must not be filled at a higher price than quoted. JEFFERSON PARISH reserves the right to cancel any contract at anytime and for any reason by issuing a THIRTY (30) day written notice to the contractor.

For good cause and as consideration for executing a contract with Jefferson Parish, vendor conveys, sells, assigns and transfers to Jefferson Parish or its assigns all rights, title and interest in and to all causes of action it may now or hereafter acquire under the antitrust laws of the United States and the State of Louisiana, relating to the particular good or services purchased or acquired by Jefferson Parish.

D. PRICES: Jefferson Parish is exempt from paying sales tax under LSA-R.S. 47:301 (8)(c). All prices for purchases by Jefferson Parish of supplies and materials shall be quoted in the unit of measure specified and unless otherwise specified, shall be exclusive of state and Parish taxes. The price quoted for work shall be stated in figures. In the event there is a difference in unit prices and totals, the unit price shall prevail.

Quantities listed are for bidding purposes only. Actual requirements may be more or less than quantities listed.

Bidders are not to exclude from participation in, deny the benefits of, or subject to discrimination under any program or activity, any person in the United States on the grounds of race, color, national origin, or sex; nor discriminate on the basis of age under the Age Discrimination Act of 1975, or with respect to an otherwise qualified handicapped individual as provided in Section 504 of the Rehabilitation Act of 1973, or on the basis of religion, except that any exemption from such prohibition against discrimination on the basis of religion as provided in the Civil Rights Act of 1964, or Title VI and VII of the Act of April 11, 1968, shall also apply. This assurance includes compliance with the administrative requirements of the Revenue Sharing final handicapped discrimination provisions contained in Section 51.55 (c), (d), (e), and (k)(5) of the Regulations. New construction or renovation projects must comply with Section 504 of the 1973 Rehabilitation Act, as amended, in accordance with the American National Standard Institute's specifications (ANSI A17.1-1961).

DATE: 2/04/2015

BID NO.: 50-00111740

INSTRUCTIONS FOR BIDDERS AND GENERAL CONDITIONS

Page: 3

E. RESPONSE TO INVITATION: If your company is unable to bid on this request, please state your reason on bid form, and return to this office before bid opening date. Failure to do so may result in the removal of your company from Jefferson Parish's vendors list.

F. POSTING OF BIDS: A listing of bids will be posted on bulletin board in Suite 4400, Jefferson Parish General Government Building, Gretna, LA and will remain posted until close of respective bids.

Advertised bids will be tabulated and a copy of the tabulation will be forwarded to each responding bidder.

IN ACCORDANCE WITH STATE REGULATIONS JEFFERSON PARISH OFFERS ELECTRONIC PROCUREMENT TO ALL VENDORS

This Electronic Procurement System allows vendors the convenience of reviewing and submitting bids online. This is a secure site and authorized personnel have limited read access only. Please note requirements contained in this bid package for electronic bid submission.

Please visit the Purchasing Department webpage at <http://purchasing.jeffparish.net> to register and review Jefferson Parish solicitations.

The general specifications for construction projects and the purchase of materials, services and/or supplies are those adopted by the JEFFERSON PARISH Council by Resolution No. 113646 or 113647 dated 12/09/09. The general conditions adopted by this resolution shall be considered as much a part of this document as if they were written wholly herein. A copy may be obtained from the Office of the Parish Clerk, Suite 6700, Jefferson Parish General Government Building, 200 Derbigny Street, Gretna, LA 70053. You may also obtain a copy by visiting the Purchasing Department webpage at <http://purchasing.jeffparish.net> and clicking on Online Forms.

ADDITIONAL REQUIREMENTS FOR THIS BID

PLEASE MATCH THE NUMBERS PRINTED IN THIS BOX WITH THE
CORRESPONDING INSTRUCTIONS BELOW.

10, 12, 13, 15

1. All bidders must attend the pre-bid conference in relation to this bid; attendance is mandatory. Failure to attend will prohibit a company from submitting a bid. Vendors arriving after the mandatory pre-bid conference begins will not be allowed to sign in as evidence of attendance.
2. Attendance to this pre-bid conference is optional. However, failure to attend the pre-bid conference shall not relieve the bidder of responsibility for information discussed at the conference. Furthermore, failure to attend the pre-bid conference and inspection does not relieve the successful bidder from the necessity of furnishing materials or performing any work that may be required to complete the work in accordance with the specification with no additional cost to the owner.
3. Contractor must hold current applicable JEFFERSON PARISH licenses with the Department of Inspection and Code Enforcement. Contractor shall obtain any and all permits required by the JEFFERSON PARISH Department of Inspection and Code Enforcement. The contractor shall be responsible for the payment of these permits. All permits must be obtained prior to the start of the project. Contractor must also hold any and all applicable Federal and State licenses. Contractor shall be responsible for the payment of these permits and shall obtain them prior to the start of the project.

INSTRUCTIONS FOR BIDDERS AND GENERAL CONDITIONS

4. A LA State Contractor's License will be required in accordance with LSA R.S. 37-2150 et. seq. and such license number will be shown on the outside of the bid envelope. Failure to comply will cause the bid to be rejected. Additionally if submitting the bid electronically, then the license number must be entered in the appropriate field in the Electronic Procurement system. Failure to comply will cause the bid to be rejected.
5. It is the bidder's responsibility to visit the job site and evaluate the job before submitting a bid.
6. Job site must be clean and free of all litter and debris daily and upon completion of the contract. Passageways must be kept clean and free of material, equipment, and debris at all times. Flammable material must be removed from the job site daily because storage will not be permitted on the premises. Precautions must be exercised at all times to safeguard the welfare of JEFFERSON PARISH and the general public.
7. PUBLIC WORKS BIDS: All awards for public works in excess of \$5,000.00 will be reduced to a formal contract which shall be recorded at the contractor's expense with the Clerk of Court and Ex-Officio Recorder of Mortgages for the Parish of Jefferson. A price list of recordation costs may be obtained from the Clerk of Court and Ex-Officio Recorder of Mortgages for the Parish of Jefferson. All awards in excess of \$25,000.00 will require both a performance and a payment bond. Unless otherwise stated in the bid specifications, the performance bond requirements shall be 100% of the contract price. Unless otherwise state in the bid specifications, the payment bond requirements shall be 100% of the contract price. Both bonds shall be supplied at the signing of the contract.
8. NON-PUBLIC WORKS BIDS: A performance bond will be required for this bid. The amount of the bond will be 100% of the contract price unless otherwise indicated in the specifications. The performance bond shall be supplied at the signing of the contract.
9. NON-PUBLIC WORKS BIDS: A payment bond will be required for this bid. The amount of the bond will be 100% of the contract price unless otherwise indicated in the specifications. The payment bond shall be supplied at the signing of the contract.
10. Unless otherwise stated in the bid specifications, the successful bidder will be required to procure standard insurance policies evidencing Parish-mandated insurance requirements as indicted on the attached sheet. The current certificate of insurance must be submitted by low bidder within 10 days after bid opening to the Purchasing Department. Failure to comply will cause bid to be rejected. JEFFERSON PARISH reserves the right to award bid to the next lowest responsive and responsible bidder in this event.
11. A bid bond will be required with bid submission in the amount of 5% of the total bid, unless otherwise stated in the bid specifications. Acceptable forms shall be limited to cashier's check, certified check, money order, or surety bid bond. If submitting bid online, vendors must submit bond through respective online clearinghouse bond management system as indicated in the Electronic Procurement system.
12. This is a requirements contract to be provided on an as needed basis. JEFFERSON PARISH makes no representations or warranties with regard to minimum guaranteed quantities unless otherwise stated in the bid specifications.
13. Freight charges should be included in total cost when quoting. If not quoted FOB DELIVERED, freight must be quoted as a separate item. Bid may be rejected if not quoted FOB DELIVERED or if freight charges are not indicated on bid form.
14. PUBLIC WORKS BIDS - Completed, Signed and Properly Notarized Affidavits (in Original Format) required; Non-Conviction Affidavit, Non-Collusion Affidavit, Campaign Contribution Affidavit and E-Verify Affidavit must be completed, signed, notarized and submitted by low bidder within 10 days after bid opening to the Purchasing Department on all solicitations for construction, alteration or demolition of public building or project, including but not limited to requirements found in LSA-RS 38:2212.9; LSA-RS 38:2212.10; LSA-RS 38:2224; Code of Ordinances, Jefferson Parish, Louisiana, Sec 2-923.1. Failure to comply will cause bid to be rejected; the Parish reserves the right to award bid to the next lowest responsive and responsible bidder in this event. For the convenience of vendors, all affidavits have been combined into one form entitled PUBLIC WORKS BID AFFIDAVIT. This affidavit must be submitted in its original format for the bid to be considered responsive.
15. NON PUBLIC WORK BIDS - Completed, Signed and Properly Notarized Affidavits (in Original Format) required; Non-Collusion Affidavit, and Campaign Contribution Affidavit must be completed, signed, notarized and submitted by low bidder with bid submission within 10 days after bid opening to the Purchasing Department. See LSA-RS 38:2212.10; LSA-RS 38:2224; Code of Ordinances, Jefferson Parish, Louisiana, Sec 2-923.1 Failure to comply will cause bid to be rejected; the Parish reserves the right to award bid to the next lowest responsive and responsible bidder in this event. For the convenience of vendors, all affidavits have been combined into one form entitled NON-PUBLIC WORKS BID AFFIDAVIT. This affidavit must be submitted in its original format for the bid to be considered responsive.

It shall be the duty of every parish officer, employee, department, agency, special district, board, and commission: and the duty of every contractor, subcontractor, and licensee of the parish, and the duty of every applicant for certification of eligibility for a parish contract or program, to cooperate with the Inspector General in any investigation, audit, inspection, performance review, or hearing pursuant to Jefferson Parish Code of Ordinances Section 2-155.10(19). By submitting a bid, vendor acknowledges this and will abide by all provisions of the referenced Jefferson Parish Code of Ordinances.

DATE: 2/04/2015

Page: 5

BID NO.: 50-00111740

BID FORM
Non Public Works

All Public Work Projects are required to use the Louisiana Uniform Public Work Bid Form

All prices must be held firm unless an escalation provision is requested in this bid. Jefferson Parish will allow one escalation during the term of the contract, which may not exceed the U.S. Bureau of Labor Statistics National Index for all Urban Consumers, unadjusted 12 month figure. The most recently published figure issued at the time an adjustment is requested will be used. A request must be made in writing by the vendor, and the escalation will only be applied to purchases made after the request is made.

Are you requesting an escalation provision?

YES ☒ NO ☐

MAXIMUM ESCALATION PERCENTAGE REQUESTED 2.5 % 1 year from date of first

INITIAL BID PRICES WILL REMAIN FIRM THROUGH THE DATE OF purchase order.

For the purposes of comparison of bids when an escalation provision is requested, Jefferson Parish will apply the maximum escalation percentage quoted by the bidder to the period to which it is applied in the bid. The initial price and the escalation will be used to calculate the total bid price. It will be assumed, for comparison of prices only, that an equal amount of material or labor is purchased each month throughout the entire contract.

DELIVERY: FOB JEFFERSON PARISH

INDICATE DELIVERY DATE ON EQUIPMENT AND SUPPLIES

As Required

LOUISIANA CONTRACTOR'S LICENSE NO.: (if applicable) _____

THIS SECTION MUST BE COMPLETED BY BIDDER:

FIRM NAME: A.P.E., Inc.

ADDRESS: 9015 Airline Highway

CITY, STATE: New Orleans , LA ZIP: 70118

TELEPHONE: (504) 482-6390 FAX: (866) 288-8677

EMAIL ADDRESS: charlie@apeinc.us

In the event that addenda are issued with this bid, bidders MUST acknowledge all addenda on the bid form. Bidder must acknowledge receipt of an addendum on the bid form as indicated. Failure to acknowledge any addendum on the bid form will result in bid rejection.

Acknowledge Receipt of Addenda: NUMBER: _____

NUMBER: _____

NUMBER: _____

NUMBER: _____

Per Item # 12 of the bid requirements:
Freight charges are \$15.00

NOTE: Freight charges only pertain to
Purchase Orders under \$200.00.

Any order over \$200.00 "NO FREIGHT
CHARGES"

TOTAL PRICE OF ALL BID ITEMS: \$580,057.20

AUTHORIZED
SIGNATURE: _____

Charles A. Hewlett

Printed Name

TITLE: Vice President

SIGNING INDICATES YOU HAVE READ AND COMPLY WITH THE INSTRUCTIONS AND CONDITIONS.

NOTE: All bids should be returned with the BID NUMBER and BID OPENING DATE
indicated on the outside of the envelope submitted to the Purchasing Department.

INVITATION TO BID FROM JEFFERSON PARISH - continued

BID NO.: 50 - 00111740

SEALED BID

ITEM NUMBER	QUANTITY	U/M	DESCRIPTION OF ARTICLES	UNIT PRICE QUOTED	TOTALS
			TWO(2) YEAR CONTRACT TO SUPPLY UNIFORMS FOR THE JEFFERSON PARISH EASTBANK CONSOLIDATED FIRE DEPARTMENT		
1	200.00	EA	0001 LEATHER-GARRISON BELT BLACK TOP GRAIN LEATHER 1.5 INCHES, 28 TO 60 INCHES EVEN SIZES ONLY. MANUFACTURER DUTYMAN LEATHER DUTYMAN BLACK LEATHER-GARRISON BELT MODEL 5111	21.43	4,285.71
2	1.00	PR	0002 MENS 8 INCH SIDE ZIP BOOT SIZE 5 STYLE 804-6191	1.43	1.43
			MANUFACTURER THOROGOOD		
3	1.00	PR	0003 MENS 8 INCH SIDE ZIP BOOT SIZE 5.5 STYLE 804-6191	1.43	1.43
			MANUFACTURER THOROGOOD		
4	1.00	PR	0004 MENS 8 INCH SIDE ZIP BOOT SIZE 6 STYLE 804-6191	1.43	1.43
			MANUFACTURER THOROGOOD		
5	1.00	PR	0005 MENS 8 INCH SIDE ZIP BOOT SIZE 6.5 STYLE 804-6191	1.43	1.43
			MANUFACTURER THOROGOOD		
6	1.00	PR	0006 MENS 8 INCH SIDE ZIP BOOT SIZE 7 STYLE 804-6191	106.07	106.07
			MANUFACTURER THOROGOOD		
7	1.00	PR	0007 MENS 8 INCH SIDE ZIP BOOT SIZE 7.5 STYLE 804-6191	106.07	106.07
			MANUFACTURER THOROGOOD		
8	1.00	PR	0008 MENS 8 INCH SIDE ZIP BOOT SIZE 8 STYLE 804-6191	106.07	106.07
			MANUFACTURER THOROGOOD		
9	1.00	PR	0009 MENS 8 INCH SIDE ZIP BOOT SIZE 8.5 STYLE 804-6191	106.07	106.07
			MANUFACTURER THOROGOOD		
10	1.00	PR	0010 MENS 8 INCH SIDE ZIP BOOT SIZE 9 STYLE 804-6191	106.07	106.07

ITEM NUMBER	QUANTITY	U/M	DESCRIPTION OF ARTICLES	UNIT PRICE QUOTED	TOTALS
			MANUFACTURER THOROGOOD		
11	1.00	PR	0011 MENS 8 INCH SIDE ZIP BOOT SIZE 9.5 STYLE 804-6191	106.07	106.07
			MANUFACTURER THOROGOOD		
12	1.00	PR	0012 MENS 8 INCH SIDE ZIP BOOT SIZE 10 STYLE 804-6191	106.07	106.07
			MANUFACTURER THOROGOOD		
13	1.00	PR	0013 MENS 8 INCH SIDE ZIP BOOT SIZE 10.5 STYLE 804-6191	106.07	106.07
			MANUFACTURER THOROGOOD		
14	1.00	PR	0014 MENS 8 INCH SIDE ZIP BOOT SIZE 11 STYLE 804-6191	106.07	106.07
			MANUFACTURER THOROGOOD		
15	1.00	PR	0015 MENS 8 INCH SIDE ZIP BOOT SIZE 11.5 STYLE 804-6191	106.07	106.07
			MANUFACTURER THOROGOOD		
16	1.00	PR	0016 MENS 8 INCH SIDE ZIP BOOT SIZE 12 STYLE 804-6191	106.07	106.07
			MANUFACTURER THOROGOOD		
17	1.00	PR	0017 MENS 8 INCH SIDE ZIP BOOT SIZE 13 STYLE 804-6191	106.07	106.07
			MANUFACTURER THOROGOOD		
18	1.00	PR	0018 MENS 8 INCH SIDE ZIP BOOT SIZE 14 STYLE 804-6191	106.07	106.07
			MANUFACTURER THOROGOOD		
19	1.00	PR	0019 MENS 8 INCH SIDE ZIP BOOT SIZE 15 STYLE 804-6191	106.07	106.07
			MANUFACTURER THOROGOOD		
20	1.00	PR	0020 MENS 8 INCH SIDE ZIP BOOT SIZE 8W STYLE 804-6191	106.07	106.07
			MANUFACTURER THOROGOOD		

ITEM NUMBER	QUANTITY	U/M	DESCRIPTION OF ARTICLES	UNIT PRICE QUOTED	TOTALS
21	1.00	PR	0021 MENS 8 INCH SIDE ZIP BOOT SIZE 8.5W STYLE 804-6191 MANUFACTURER THOROGOOD	106.07	106.07
22	1.00	PR	0022 MENS 8 INCH SIDE ZIP BOOT SIZE 9W STYLE 804-6191 MANUFACTURER THOROGOOD	106.07	106.07
23	1.00	PR	0023 MENS 8 INCH SIDE ZIP BOOT SIZE 9.5W STYLE 804-6191 MANUFACTURER THOROGOOD	106.07	106.07
24	1.00	PR	0024 MENS 8 INCH SIDE ZIP BOOT SIZE 10W STYLE 804-6191 MANUFACTURER THOROGOOD	106.07	106.07
25	1.00	PR	0025 MENS 8 INCH SIDE ZIP BOOT SIZE 10.5W STYLE 804-6191 MANUFACTURER THOROGOOD	106.07	106.07
26	1.00	PR	0026 MENS 8 INCH SIDE ZIP BOOT SIZE 11W STYLE 804-6191 MANUFACTURER THOROGOOD	106.07	106.07
27	1.00	PR	0027 MENS 8 INCH SIDE ZIP BOOT SIZE 11.5W STYLE 804-6191 MANUFACTURER THOROGOOD	106.07	106.07
28	1.00	PR	0028 MENS 8 INCH SIDE ZIP BOOT SIZE 12W STYLE 804-6191 MANUFACTURER THOROGOOD	106.07	106.07
29	1.00	PR	0029 MENS 8 INCH SIDE ZIP BOOT SIZE 13W STYLE 804-6191 MANUFACTURER THOROGOOD	106.07	106.07
30	1.00	PR	0030 MENS 8 INCH SIDE ZIP BOOT SIZE 14W STYLE 804-6191 MANUFACTURER THOROGOOD	106.07	106.07

ITEM NUMBER	QUANTITY	U/M	DESCRIPTION OF ARTICLES	UNIT PRICE QUOTED	TOTALS
31	1.00	PR	0031 MENS 8 INCH SIDE ZIP BOOT SIZE 15W STYLE 804-6191 MANUFACTURER THOROGOOD	106.07	106.07
32	1.00	PR	0032 MENS 6 INCH SIDE ZIP BOOT SIZE 5 STYLE 804-6190 MANUFACTURER THOROGOOD	77.14	77.14
33	1.00	PR	0033 MENS 6 INCH SIDE ZIP BOOT SIZE 6 STYLE 804-6190 MANUFACTURER THOROGOOD	77.14	77.14
34	1.00	PR	0034 MENS 6 INCH SIDE ZIP BOOT SIZE 7 STYLE 804-6190 MANUFACTURER THOROGOOD	77.14	77.14
35	1.00	PR	0035 MENS 6 INCH SIDE ZIP BOOT SIZE 7.5 STYLE 804-6190 MANUFACTURER THOROGOOD	77.14	77.14
36	1.00	PR	0036 MENS 6 INCH SIDE ZIP BOOT SIZE 8 STYLE 804-6190 MANUFACTURER THOROGOOD	77.14	77.14
37	1.00	PR	0037 MENS 6 INCH SIDE ZIP BOOT SIZE 8.5 STYLE 804-6190 MANUFACTURER THOROGOOD	77.14	77.14
38	1.00	PR	0038 MENS 6 INCH SIDE ZIP BOOT SIZE 9 STYLE 804-6190 MANUFACTURER THOROGOOD	77.14	77.14
39	1.00	PR	0039 MENS 6 INCH SIDE ZIP BOOT SIZE 9.5 STYLE 804-6190 MANUFACTURER THOROGOOD	77.14	77.14
40	1.00	PR	0040 MENS 6 INCH SIDE ZIP BOOT SIZE 10 STYLE 804-6190 MANUFACTURER THOROGOOD	77.14	77.14
41	1.00	PR	0041 MENS 6 INCH SIDE ZIP BOOT SIZE 10.5 STYLE 804-6190	77.14	77.14

ITEM NUMBER	QUANTITY	U/M	DESCRIPTION OF ARTICLES	UNIT PRICE QUOTED	TOTALS
42	1.00	PR	0042 MENS 6 INCH SIDE ZIP BOOT SIZE 11 STYLE 804-6190	77.14	77.14
			MANUFACTURER THOROGOOD		
43	1.00	PR	0043 MENS 6 INCH SIDE ZIP BOOT SIZE 11.5 STYLE 804-6190	77.14	77.14
			MANUFACTURER THOROGOOD		
44	1.00	PR	0044 MENS 6 INCH SIDE ZIP BOOT SIZE 12 STYLE 804-6190	77.14	77.14
			MANUFACTURER THOROGOOD		
45	1.00	PR	0045 MENS 6 INCH SIDE ZIP BOOT SIZE 13 STYLE 804-6190	77.14	77.14
			MANUFACTURER THOROGOOD		
46	1.00	PR	0046 MENS 6 INCH SIDE ZIP BOOT SIZE 14 STYLE 804-6190	77.14	77.14
			MANUFACTURER THOROGOOD		
47	1.00	PR	0047 MENS 6 INCH SIDE ZIP BOOT SIZE 15 STYLE 804-6190	77.14	77.14
			MANUFACTURER THOROGOOD		
48	1.00	PR	0048 MENS 6 INCH SIDE ZIP BOOT SIZE 8W STYLE 804-6190	77.14	77.14
			MANUFACTURER THOROGOOD		
49	1.00	PR	0049 MENS 6 INCH SIDE ZIP BOOT SIZE 8.5W STYLE 804-6190	77.14	77.14
			MANUFACTURER THOROGOOD		
50	1.00	PR	0050 MENS 6 INCH SIDE ZIP BOOT SIZE 9W STYLE 804-6190	77.14	77.14
			MANUFACTURER THOROGOOD		
51	1.00	PR	0051 MENS 6 INCH SIDE ZIP BOOT SIZE 9.5W STYLE 804-6190	77.14	77.14
			MANUFACTURER THOROGOOD		

ITEM NUMBER	QUANTITY	U/M	DESCRIPTION OF ARTICLES	UNIT PRICE QUOTED	TOTALS
52	1.00	PR	0052 MENS 6 INCH SIDE ZIP BOOT SIZE 10W STYLE 804-6190	77.14	77.14
			MANUFACTURER THOROGOOD		
53	1.00	PR	0053 MENS 6 INCH SIDE ZIP BOOT SIZE 10.5W	77.14	77.14
			STYLE 804-6190 MANUFACTURER THOROGOOD		
54	1.00	PR	0054 MENS 6 INCH SIDE ZIP BOOT SIZE 11W STYLE 804-6190	77.14	77.14
			MANUFACTURER THOROGOOD		
55	1.00	PR	0055 MENS 6 INCH SIDE ZIP BOOT SIZE 11.5W	77.14	77.14
			STYLE 804-6190 MANUFACTURER THOROGOOD		
56	1.00	PR	0056 MENS 6 INCH SIDE ZIP BOOT SIZE 12W STYLE 804-6190	77.14	77.14
			MANUFACTURER THOROGOOD		
57	1.00	PR	0057 MENS 6 INCH SIDE ZIP BOOT SIZE 13W STYLE 804-6190	77.14	77.14
			MANUFACTURER THOROGOOD		
58	1.00	PR	0058 MENS 6 INCH SIDE ZIP BOOT SIZE 14W STYLE 804-6190	77.14	77.14
			MANUFACTURER THOROGOOD		
59	1.00	PR	0059 MENS 6 INCH SIDE ZIP BOOT SIZE 15W STYLE 804-6190	77.14	77.14
			MANUFACTURER THOROGOOD		
60	1.00	PR	0060 MENS OXFORD PULL-ON SIZE 5 STYLE 834-6520	40.00	40.00
			MANUFACTURER THOROGOOD		
61	1.00	PR	0061 MENS OXFORD PULL-ON SIZE 5.5 STYLE 834-6520	40.00	40.00
			MANUFACTURER THOROGOOD		

ITEM NUMBER	QUANTITY	U/M	DESCRIPTION OF ARTICLES	UNIT PRICE QUOTED	TOTALS
62	1.00	PR	0062 MENS OXFORD PULL-ON SIZE 6 STYLE 834-6520	40.00	40.00
			MANUFACTURER THOROGOOD		
63	1.00	PR	0063 MENS OXFORD PULL-ON SIZE 6.5 STYLE 834-6520	40.00	40.00
			MANUFACTURER THOROGOOD		
64	1.00	PR	0064 MENS OXFORD PULL-ON SIZE 7 STYLE 834-6520	40.00	40.00
			MANUFACTURER THOROGOOD		
65	1.00	PR	0065 MENS OXFORD PULL-ON SIZE 7.5 STYLE 834-6520	40.00	40.00
			MANUFACTURER THOROGOOD		
66	1.00	PR	0066 MENS OXFORD PULL-ON SIZE 8 STYLE 834-6520	40.00	40.00
			MANUFACTURER THOROGOOD		
67	1.00	PR	0067 MENS OXFORD PULL-ON SIZE 8.5 STYLE 834-6520	40.00	40.00
			MANUFACTURER THOROGOOD		
68	1.00	PR	0068 MENS OXFORD PULL-ON SIZE 9 STYLE 834-6520	40.00	40.00
			MANUFACTURER THOROGOOD		
69	1.00	PR	0069 MENS OXFORD PULL-ON SIZE 9.5 STYLE 834-6520	40.00	40.00
			MANUFACTURER THOROGOOD		
70	1.00	PR	0070 MENS OXFORD PULL-ON SIZE 10 STYLE 834-6520	40.00	40.00
			MANUFACTURER THOROGOOD		
71	1.00	PR	0071 MENS OXFORD PULL-ON SIZE 10.5 STYLE 834-6520	40.00	40.00
			MANUFACTURER THOROGOOD		
72	1.00	PR	0072 MENS OXFORD PULL-ON SIZE 11 STYLE 834-6520	40.00	40.00

ITEM NUMBER	QUANTITY	U/M	DESCRIPTION OF ARTICLES	UNIT PRICE QUOTED	TOTALS
73	1.00	PR	0073 MENS OXFORD PULL-ON SIZE 11.5 STYLE 834-6520	40.00	40.00
			MANUFACTURER THOROGOOD		
74	1.00	PR	0074 MENS OXFORD PULL ON SIZE 12 STYLE 834-6520	40.00	40.00
			MANUFACTURER THOROGOOD		
75	1.00	PR	0075 MENS OXFORD PULL-ON SIZE 13 STYLE 834-6520	40.00	40.00
			MANUFACTURER THOROGOOD		
76	1.00	PR	0076 MENS OXFORD PULL-ON SIZE 14 STYLE 834-6520	40.00	40.00
			MANUFACTURER THOROGOOD		
77	1.00	PR	0077 MENS OXFORD PULL-ON SIZE 15 STYLE 834-6520	40.00	40.00
			MANUFACTURER THOROGOOD		
78	1.00	PR	0078 MENS OXFORD PULL-ON SIZE 8W STYLE 834-6520	40.00	40.00
			MANUFACTURER THOROGOOD		
79	1.00	PR	0079 MENS OXFORD PULL-ON SIZE 8.5W STYLE 834-6520	40.00	40.00
			MANUFACTURER THOROGOOD		
80	1.00	PR	0080 MENS OXFORD PULL-ON SIZE 9W STYLE 834-6520	40.00	40.00
			MANUFACTURER THOROGOOD		
81	1.00	PR	0081 MENS OXFORD PULL-ON SIZE 9.5W STYLE 834- 6520	40.00	40.00
			MANUFACTURER THOROGOOD		
82	1.00	PR	0082 MENS OXFORD PULL-ON SIZE 10W STYLE 834-6520	40.00	40.00
			MANUFACTURER THOROGOOD		

ITEM NUMBER	QUANTITY	U/M	DESCRIPTION OF ARTICLES	UNIT PRICE QUOTED	TOTALS
83	1.00	PR	0083 MENS OXFORD PULL-ON SIZE 10.5W STYLE 834-6520	40.00	40.00
			MANUFACTURER THOROGOOD		
84	1.00	PR	0084 MENS OXFORD PULL-ON SIZE 11W STYLE 834-6520	40.00	40.00
			MANUFACTURER THOROGOOD		
85	1.00	PR	0085 MENS OXFORD PULL-ON SIZE 11.5W STYLE 834-6520	40.00	40.00
			MANUFACTURER THOROGOOD		
86	1.00	PR	0086 MENS OXFORD PULL-ON SIZE 12W STYLE 834-6520	40.00	40.00
			MANUFACTURER THOROGOOD		
87	1.00	PR	0087 MENS OXFORD PULL-ON SIZE 13W STYLE 834-6520	40.00	40.00
			MANUFACTURER THOROGOOD		
88	1.00	PR	0088 MENS OXFORD PULL-ON SIZE 14W STYLE 834-6520	40.00	40.00
			MANUFACTURER THOROGOOD		
89	1.00	PR	0089 MENS OXFORD PULL-ON SIZE 15W STYLE 834-6520	40.00	40.00
			MANUFACTURER THOROGOOD		
90	1.00	PR	0090 MENS HIGH GLOSS OXFORD SIZE 5 STYLE 831-6031	1.43	1.43
			MANUFACTURER THOROGOOD		
91	1.00	PR	0091 MENS HIGH GLOSS OXFORD SIZE 5.5 STYLE 831-6031	1.43	1.43
			MANUFACTURER THOROGOOD		
92	1.00	PR	0092 MENS HIGH GLOSS OXFORD SIZE 6 STYLE 831-6031	1.43	1.43
			MANUFACTURER THOROGOOD		
93	1.00	PR	0093 MENS HIGH GLOSS OXFORD SIZE 6.5 STYLE 831-6031	1.43	1.43

ITEM NUMBER	QUANTITY	U/M	DESCRIPTION OF ARTICLES	UNIT PRICE QUOTED	TOTALS
94	1.00	PR	0094 MENS HIGH GLOSS OXFORD SIZE 7 STYLE 831-6031	53.57	53.57
			MANUFACTURER THOROGOOD		
95	1.00	PR	0095 MENS HIGH GLOSS OXFORD SIZE 7.5 STYLE 831-6031	53.57	53.57
			MANUFACTURER THOROGOOD		
96	1.00	PR	0096 MENS HIGH GLOSS OXFORD SIZE 8 STYLE 831-6031	53.57	53.57
			MANUFACTURER THOROGOOD		
97	1.00	PR	0097 MENS HIGH GLOSS OXFORD SIZE 8.5 STYLE 831-6031	53.57	53.57
			MANUFACTURER THOROGOOD		
98	1.00	PR	0098 MENS HIGH GLOSS OXFORD SIZE 9 STYLE 831-6031	53.57	53.57
			MANUFACTURER THOROGOOD		
99	1.00	PR	0099 MENS HIGH GLOSS OXFORD SIZE 9.5 STYLE 831-6031	53.57	53.57
			MANUFACTURER THOROGOOD		
100	1.00	PR	0100 MENS HIGH GLOSS OXFORD SIZE 10 STYLE 831-6031	53.57	53.57
			MANUFACTURER THOROGOOD		
101	1.00	PR	0101 MENS HIGH GLOSS OXFORD SIZE 10.5 STYLE 831-6031	53.57	53.57
			MANUFACTURER THOROGOOD		
102	1.00	PR	0102 MENS HIGH GLOSS OXFORD SIZE 11 STYLE 831-6031	53.57	53.57
			MANUFACTURER THOROGOOD		
103	1.00	PR	0103 MENS HIGH GLOSS OXFORD SIZE 11.5 STYLE 831-6031	53.57	53.57
			MANUFACTURER THOROGOOD		

ITEM NUMBER	QUANTITY	U/M	DESCRIPTION OF ARTICLES	UNIT PRICE QUOTED	TOTALS
104	1.00	PR	0104 MENS HIGH GLOSS OXFORD SIZE 12 STYLE 831-6031	53.57	53.57
			MANUFACTURER THOROGOOD		
105	1.00	PR	0105 MENS HIGH GLOSS OXFORD SIZE 13 STYLE 831-6031	53.57	53.57
			MANUFACTURER THOROGOOD		
106	1.00	PR	0106 MENS HIGH GLOSS OXFORD SIZE 14 STYLE 831-6031	53.57	53.57
			MANUFACTURER THOROGOOD		
107	1.00	PR	0107 MENS HIGH GLOSS OXFORD SIZE 15 STYLE 831-6031	53.57	53.57
			MANUFACTURER THOROGOOD		
108	1.00	PR	0108 MENS HIGH GLOSS OXFORD SIZE 8W STYLE 831-6031	53.57	53.57
			MANUFACTURER THOROGOOD		
109	1.00	PR	0109 MENS HIGH GLOSS OXFORD SIZE 8.5W STYLE 831-6031	53.57	53.57
			MANUFACTURER THOROGOOD		
110	1.00	PR	0110 MENS HIGH GLOSS OXFORD SIZE 9W STYLE 831-6031	53.57	53.57
			MANUFACTURER THOROGOOD		
111	1.00	PR	0111 MENS HIGH GLOSS OXFORD SIZE 9.5W STYLE 831-6031	53.57	53.57
			MANUFACTURER THOROGOOD		
112	1.00	PR	0112 MENS HIGH GLOSS OXFORD SIZE 10W STYLE 831-6031	53.57	53.57
			MANUFACTURER THOROGOOD		
113	1.00	PR	0113 MENS HIGH GLOSS OXFORD SIZE 10.5W STYLE 831-6031	53.57	53.57
			MANUFACTURER THOROGOOD		
114	1.00	PR	0114 MENS HIGH GLOSS OXFORD SIZE 11W STYLE 831-6031	53.57	53.57

ITEM NUMBER	QUANTITY	U/M	DESCRIPTION OF ARTICLES	UNIT PRICE QUOTED	TOTALS
115	1.00	PR	0115 MENS HIGH GLOSS OXFORD SIZE 12W STYLE 831-6031 MANUFACTURER THOROGOOD	53.57	53.57
116	1.00	PR	0116 MENS HIGH GLOSS OXFORD SIZE 13W STYLE 831-6031 MANUFACTURER THOROGOOD	53.57	53.57
117	25.00	PR	0117 MENS HIGH GLOSS OXFORD SIZE 14W STYLE 831-6031 MANUFACTURER THOROGOOD	53.57	1,339.29
118	10.00	PR	0118 MENS HIGH GLOSS OXFORD SIZE 15W STYLE 831-6031 MANUFACTURER THOROGOOD	53.57	535.71
119	1.00	PR	0119 MENS LEATHER OXFORD SIZE 5 STYLE 834-6041 MANUFACTURER THOROGOOD	54.64	54.64
120	1.00	PR	0120 MENS LEATHER OXFORD SIZE 5.5 STYLE 834-6041 MANUFACTURER THOROGOOD	54.64	54.64
121	1.00	PR	0121 MENS LEATHER OXFORD SIZE 6 STYLE 834-6041 MANUFACTURER THOROGOOD	54.64	54.64
122	1.00	PR	0122 MENS LEATHER OXFORD SIZE 6.5 STYLE 834-6041 MANUFACTURER THOROGOOD	54.64	54.64
123	1.00	PR	0123 MENS LEATHER OXFORD SIZE 7 STYLE 834-6041 MANUFACTURER THOROGOOD	54.64	54.64
124	1.00	PR	0124 MENS LEATHER OXFORD SIZE 7.5 STYLE 834-6041 MANUFACTURER THOROGOOD	54.64	54.64

ITEM NUMBER	QUANTITY	U/M	DESCRIPTION OF ARTICLES	UNIT PRICE QUOTED	TOTALS
125	1.00	PR	0125 MENS LEATHER OXFORD SIZE 8 STYLE 834-6041	54.64	54.64
			MANUFACTURER THOROGOOD		
126	1.00	PR	0126 MENS LEATHER OXFORD SIZE 8.5 STYLE 834-6041	54.64	54.64
			MANUFACTURER THOROGOOD		
127	1.00	PR	0127 MENS LEATHER OXFORD SIZE 9 STYLE 834-6041	54.64	54.64
			MANUFACTURER THOROGOOD		
128	1.00	PR	0128 MENS LEATHER OXFORD SIZE 9.5 STYLE 834-6041	54.64	54.64
			MANUFACTURER THOROGOOD		
129	1.00	PR	0129 MENS LEATHER OXFORD SIZE 10 STYLE 834-6041	54.64	54.64
			MANUFACTURER THOROGOOD		
130	1.00	PR	0130 MENS LEATHER OXFORD SIZE 10.5 STYLE 834-6041	54.64	54.64
			MANUFACTURER THOROGOOD		
131	1.00	PR	0131 MENS LEATHER OXFORD SIZE 11 STYLE 834-6041	54.64	54.64
			MANUFACTURER THOROGOOD		
132	1.00	PR	0132 MENS LEATHER OXFORD SIZE 11.5 STYLE 834-6041	54.64	54.64
			MANUFACTURER THOROGOOD		
133	1.00	PR	0133 MENS LEATHER OXFORD SIZE 12 STYLE 834-6041	54.64	54.64
			MANUFACTURER THOROGOOD		
134	1.00	PR	0134 MENS LEATHER OXFORD SIZE 13 STYLE 834-6041	54.64	54.64
			MANUFACTURER THOROGOOD		
135	1.00	PR	0135 MENS LEATHER OXFORD SIZE 14 STYLE 834-6041	54.64	54.64

ITEM NUMBER	QUANTITY	U/M	DESCRIPTION OF ARTICLES	UNIT PRICE QUOTED	TOTALS
136	1.00	PR	0136 MENS LEATHER OXFORD SIZE 15 STYLE 834-6041	54.64	54.64
			MANUFACTURER THOROGOOD		
137	1.00	PR	0137 MENS LEATHER OXFORD SIZE 8W STYLE 834-6041	54.64	54.64
			MANUFACTURER THOROGOOD		
138	1.00	PR	0138 MENS LEATHER OXFORD SIZE 8.5W STYLE 834-6041	54.64	54.64
			MANUFACTURER THOROGOOD		
139	1.00	PR	0139 MENS LEATHER OXFORD SIZE 9W STYLE 834-6041	54.64	54.64
			MANUFACTURER THOROGOOD		
140	1.00	PR	0140 MENS LEATHER OXFORD SIZE 9.5W STYLE 834-6041	54.64	54.64
			MANUFACTURER THOROGOOD		
141	1.00	PR	0141 MENS LEATHER OXFORD SIZE 10W STYLE 834-6041	54.64	54.64
			MANUFACTURER THOROGOOD		
142	1.00	PR	0142 MENS LEATHER OXFORD SIZE 10.5W STYLE 834-6041	54.64	54.64
			MANUFACTURER THOROGOOD		
143	1.00	PR	0143 MENS LEATHER OXFORD SIZE 11W STYLE 834- 6041	54.64	54.64
			MANUFACTURER THOROGOOD		
144	1.00	PR	0144 MENS LEATHER OXFORD SIZE 12W STYLE 834-6041	54.64	54.64
			MANUFACTURER THOROGOOD		
145	1.00	PR	0145 MENS LEATHER OXFORD SIZE 13W STYLE 834-6041	54.64	54.64
			MANUFACTURER THOROGOOD		

ITEM NUMBER	QUANTITY	U/M	DESCRIPTION OF ARTICLES	UNIT PRICE QUOTED	TOTALS
146	1.00	PR	0146 MENS LEATHER OXFORD SIZE 14W STYLE 834-6041 MANUFACTURER THOROGOOD	54.64	54.64
147	1.00	PR	0147 MENS LEATHER OXFORD SIZE 15W STYLE 834-6041 MANUFACTURER THOROGOOD	54.64	54.64
148	50.00	EA	0148 SNAP ON TIE SHORT STYLE: COLOR 61 - DARK NAVY SIZE 3.0 INCH X 14.5 INCH	4.00	200.00
149	100.00	EA	0149 SNAP ON TIE REGULAR STYLE: COLOR 61 - DARK NAVY SIZE 3.0 INCH X 18.0 INCH	4.40	440.00
150	50.00	EA	0150 SNAP ON TIE LONG STYLE: COLOR 61 - DARK NAVY SIZE 3.0 INCH X 20.0 INCH	4.60	230.00
151	25.00	EA	0151 SNAP ON TIE X-LONG STYLE: COLOR 61 - DARK NAVY SIZE 3.0 INCH X 22.0 INCH	5.20	130.00
152	10.00	EA	0152 PROPPER ICE POLO F5321 X-SMALL ALL COLORS	27.47	274.71
153	10.00	EA	0153 PROPPER ICE POLO F5321 SMALL ALL COLORS	27.47	274.71
154	10.00	EA	0154 PROPPER ICE POLO F5321 MEDIUM ALL COLORS	27.47	274.71
155	10.00	EA	0155 PROPPER ICE POLO F5321 LARGE ALL COLORS	27.47	274.71
156	10.00	EA	0156 PROPPER ICE POLO F5321 X-LARGE ALL COLORS	27.47	274.71
157	10.00	EA	0157 PROPPER ICE POLO F5321 2X-LARGE ALL COLORS	27.47	274.71

ITEM NUMBER	QUANTITY	U/M	DESCRIPTION OF ARTICLES	UNIT PRICE QUOTED	TOTALS
158	10.00	EA	0158 PROPPER ICE POLO 3X-LARGE ALL COLORS	27.47	274.71
159	10.00	EA	0159 PROPPER ICE POLO 4X-LARGE ALL COLORS	27.47	274.71
160	10.00	EA	0160 PROPPER ICE POLO 5X-LARGE ALL COLORS	27.47	274.71
161	10.00	EA	0161 WOMENS L/S POPLIN SHIRT 28X30 LIGHT BLUE, FLYING CROSS 126R 5435	34.03	340.29
162	10.00	EA	0162 WOMENS L/S POPLIN SHIRT 30X30 LIGHT BLUE, FLYING CROSS 126R 5435	34.03	340.29
163	10.00	EA	0163 WOMENS L/S POPLIN SHIRT 32X30 LIGHT BLUE, FLYING CROSS 126R 5435	34.03	340.29
164	10.00	EA	0164 WOMENS L/S POPLIN SHIRT 32X31 LIGHT BLUE, FLYING CROSS 126R 5435	34.03	340.29
165	10.00	EA	0165 WOMENS L/S POPLIN SHIRT 34X30 LIGHT BLUE, FLYING CROSS 126R 5435	34.03	340.29
166	10.00	EA	0166 WOMENS L/S POPLIN SHIRT 34X31 LIGHT BLUE, FLYING CROSS 126R 5435	34.03	340.29
167	10.00	EA	0167 WOMENS L/S POPLIN SHIRT 36X31 LIGHT BLUE, FLYING CROSS 126R 5435	34.03	340.29
168	10.00	EA	0168 WOMENS L/S POPLIN SHIRT 36X32 LIGHT BLUE, FLYING CROSS 126R 5435	34.03	340.29
169	10.00	EA	0169 WOMENS L/S POPLIN SHIRT 38X31 LIGHT BLUE, FLYING CROSS 126R 5435	34.03	340.29
170	10.00	EA	0170 WOMENS L/S POPLIN SHIRT 38X32 LIGHT BLUE, FLYING CROSS 126R 5435	34.03	340.29

ITEM NUMBER	QUANTITY	U/M	DESCRIPTION OF ARTICLES	UNIT PRICE QUOTED	TOTALS
171	10.00	EA	0171 WOMENS L/S POPLIN SHIRT 40 X 32 LIGHT BLUE, FLYING CROSS 126R 5435	34.03	340.29
172	10.00	EA	0172 WOMENS L/S POPLIN SHIRT 40 X 33 LIGHT BLUE, FLYING CROSS 126R 5435	34.03	340.29
173	10.00	EA	0173 WOMENS L/S POPLIN SHIRT 42 X 32 LIGHT BLUE, FLYING CROSS 126R 5435	34.03	340.29
174	10.00	EA	0174 WOMENS L/S POPLIN SHIRT 42 X 33 LIGHT BLUE, FLYING CROSS 126R 5435	34.03	340.29
175	10.00	EA	0175 WOMENS L/S POPLIN SHIRT 44 X 33 LIGHT BLUE, FLYING CROSS 126R 5435	34.03	340.29
176	10.00	EA	0176 WOMENS L/S POPLIN SHIRT 44 X 34 LIGHT BLUE, FLYING CROSS 126R 5435	34.03	340.29
177	10.00	EA	0177 WOMENS L/S POPLIN SHIRT 46 X 33 LIGHT BLUE, FLYING CROSS 126R 5435	34.03	340.29
178	10.00	EA	0178 WOMENS L/S POPLIN SHIRT 46 X 34 LIGHT BLUE, FLYING CROSS 126R 5435	34.03	340.29
179	10.00	EA	0179 WOMENS L/S POPLIN SHIRT 48 X 34 LIGHT BLUE, FLYING CROSS 126R 5435	34.03	340.29
180	10.00	EA	0180 WOMENS L/S POPLIN SHIRT 48 X 35 LIGHT BLUE, FLYING CROSS 126R 5435	34.03	340.29
181	10.00	EA	0181 WOMENS L/S POPLIN SHIRT 50 X 34 LIGHT BLUE, FLYING CROSS 126R 5435	34.03	340.29
182	10.00	EA	0182 WOMENS L/S POPLIN SHIRT 50 X 35 LIGHT BLUE, FLYING CROSS 126R 5435	44.24	442.43
183	10.00	EA	0183 WOMENS L/S POPLIN SHIRT 52 X 34 LIGHT BLUE, FLYING CROSS 126R 5435	44.24	442.43

ITEM NUMBER	QUANTITY	U/M	DESCRIPTION OF ARTICLES	UNIT PRICE QUOTED	TOTALS
184	10.00	EA	0184 WOMENS US POPLIN SHIRT 52 X 35 LIGHT BLUE, FLYING CROSS 126R 5435	44.24	442.43
185	10.00	EA	0185 MENS SIS LIGHT TACTICAL SHIRT X-SMALL PROPPER F5311	38.67	386.71
			ALL COLORS		
186	100.00	EA	0186 MENS SIS LIGHT TACTICAL SHIRT SMALL PROPPER F5311	38.67	3,867.14
			ALL COLORS		
187	450.00	EA	0187 MENS SIS LIGHT TACTICAL SHIRT MEDIUM PROPPER F5311	38.67	17,402.14
			ALL COLORS		
188	1,000.00	EA	0188 MENS SIS LIGHT TACTICAL SHIRT LARGE PROPPER F5311	38.67	38,671.43
			ALL COLORS		
189	500.00	EA	0189 MENS SIS LIGHT TACTICAL SHIRT X-LARGE PROPPER F5311	38.67	19,335.71
			ALL COLORS		
190	50.00	EA	0190 MENS SIS LIGHT TACTICAL SHIRT 2X-LARGE PROPPER F5311	38.67	1,933.57
			ALL COLORS		
191	30.00	EA	0191 MENS SIS LIGHT TACTICAL SHIRT 3X-LARGE PROPPER F5311	38.67	1,160.14
			ALL COLORS		
192	10.00	EA	0192 MENS SIS LIGHT TACTICAL SHIRT 4X-LARGE PROPPER F5311	38.67	386.71
			ALL COLORS		
193	10.00	EA	0193 MENS SIS LIGHT TACTICAL SHIRT X-SMALL, LONG PROPPER F5311	38.67	386.71
			ALL COLORS		
194	10.00	EA	0194 MENS SIS LIGHT TACTICAL SHIRT SMALL, LONG PROPPER F5311	-	-

ITEM NUMBER	QUANTITY	U/M	DESCRIPTION OF ARTICLES	UNIT PRICE QUOTED	TOTALS
195	10.00	EA	0195 MENS SIS LIGHT TACTICAL SHIRT MEDIUM, LONG PROPPER F5311	-	-
			ALL COLORS		
196	10.00	EA	0196 MENS SIS LIGHT TACTICAL SHIRT LARGE, LONG PROPPER F5311	-	-
			ALL COLORS		
197	10.00	EA	0197 MENS SIS LIGHT TACTICAL SHIRT X-LARGE, LONG PROPPER F5311	-	-
			ALL COLORS		
198	10.00	EA	0198 MENS SIS LIGHT TACTICAL SHIRT 2X-LARGE, LONG PROPPER F5311	-	-
			ALL COLORS		
199	10.00	EA	0199 MENS SIS LIGHT TACTICAL SHIRT 3X-LARGE, LONG PROPPER F5311	-	-
			ALL COLORS		
200	10.00	EA	0200 MENS US LIGHT TACTICAL SHIRT X-SMALL, PROPPER F5312	39.99	399.86
			ALL COLORS		
201	10.00	EA	0201 MENS US LIGHT TACTICAL SHIRT SMALL, PROPPER F5312	39.99	399.86
			ALL COLORS		
202	400.00	EA	0202 MENS US LIGHT TACTICAL SHIRT MEDIUM, PROPPER F5312	39.99	15,994.29
			ALL COLORS		
203	400.00	EA	0203 MENS US LIGHT TACTICAL SHIRT LARGE, PROPPER F5312	39.99	15,994.29
			ALL COLORS		
204	100.00	EA	0204 MENS US LIGHT TACTICAL SHIRT X-LARGE, PROPPER F5312	39.99	3,998.57
			ALL COLORS		

ITEM NUMBER	QUANTITY	U/M	DESCRIPTION OF ARTICLES	UNIT PRICE QUOTED	TOTALS
205	50.00	EA	0205 MENS LIS LIGHT TACTICAL SHIRT 2X-LARGE, PROPPER F5312	39.99	1,999.29
			ALL COLORS		
206	10.00	EA	0206 MENS LIS LIGHT TACTICAL SHIRT 3X-LARGE, PROPPER F5312	39.99	399.86
			ALL COLORS		
207	10.00	EA	0207 MENS LIS LIGHT TACTICAL SHIRT 4X-LARGE, PROPPER F5312	39.99	399.86
			ALL COLORS		
208	10.00	EA	0208 MENS LIS LIGHT TACTICAL SHIRT SMALL LONG, PROPPER F5312	39.99	399.86
			ALL COLORS		
209	10.00	EA	0209 MENS LIS LIGHT TACTICAL SHIRT 3X-LARGE LONG, PROPPER F5312	39.99	399.86
			ALL COLORS		
210	50.00	EA	0210 MENS LIS POPLIN SHIRT 32 X 14.5 LIGHT BLUE, FLYING CROSS BY FECHHEIMER	26.47	1,323.33
			BROS., STYLE NO. 35W 5435		
211	50.00	EA	0211 MENS LIS POPLIN SHIRT 32 X 15 LIGHT BLUE, FLYING CROSS 35W 5435	26.47	1,323.33
212	50.00	EA	0212 MENS LIS POPLIN SHIRT 32 X 15.5 LIGHT BLUE, FLYING CROSS 35W 5435	26.47	1,323.33
213	50.00	EA	0213 MENS LIS POPLIN SHIRT 32 X 16 LIGHT BLUE, FLYING CROSS 35W 5435	26.47	1,323.33
214	50.00	EA	0214 MENS LIS POPLIN SHIRT 32 X 16.5 LIGHT BLUE, FLYING CROSS 35W 5435	26.47	1,323.33
215	50.00	EA	0215 MENS LIS POPLIN SHIRT 33 X 15 LIGHT BLUE, FLYING CROSS 35W 5435	26.47	1,323.33
216	50.00	EA	0216 MENS LIS POPLIN SHIRT 33 X 15.5 LIGHT BLUE, FLYING CROSS 35W 5435	26.47	1,323.33

ITEM NUMBER	QUANTITY	U/M	DESCRIPTION OF ARTICLES	UNIT PRICE QUOTED	TOTALS
217	50.00	EA	0217 MENS LIS POPLIN SHIRT 33 X 16 LIGHT BLUE, FLYING CROSS 35W 5435	26.47	1,323.33
218	50.00	EA	0218 MENS LIS POPLIN SHIRT 33 X 16.5 LIGHT BLUE, FLYING CROSS 35W 5435	26.47	1,323.33
219	50.00	EA	0219 MENS LIS POPLIN SHIRT 33 X 17 LIGHT BLUE, FLYING CROSS 35W 5435	26.47	1,323.33
220	50.00	EA	0220 MENS LIS POPLIN SHIRT 33 X 17.5 LIGHT BLUE, FLYING CROSS 35W 5435	26.47	1,323.33
221	50.00	EA	0221 MENS LIS POPLIN SHIRT 33 X 18 LIGHT BLUE, FLYING CROSS 35W 5435	26.47	1,323.33
222	50.00	EA	0222 MENS LIS POPLIN SHIRT 33 X 18.5 LIGHT BLUE, FLYING CROSS 35W 5435	26.47	1,323.33
223	50.00	EA	0223 MENS LIS POPLIN SHIRT 34 X 15 LIGHT BLUE, FLYING CROSS 35W 5435	26.47	1,323.33
224	50.00	EA	0224 MENS LIS POPLIN SHIRT 34 X 15.5 LIGHT BLUE, FLYING CROSS 35W 5435	26.47	1,323.33
225	50.00	EA	0225 MENS LIS POPLIN SHIRT 34 X 16 LIGHT BLUE, FLYING CROSS 35W 5435	26.47	1,323.33
226	50.00	EA	0226 MENS LIS POPLIN SHIRT 34 X 16.5 LIGHT BLUE, FLYING CROSS 35W 5435	26.47	1,323.33
227	50.00	EA	0227 MENS LIS POPLIN SHIRT 34 X 17 LIGHT BLUE, FLYING CROSS 35W 5435	26.47	1,323.33
228	50.00	EA	0228 MENS LIS POPLIN SHIRT 34 X 17.5 LIGHT BLUE, FLYING CROSS 35W 5435	26.47	1,323.33
229	50.00	EA	0229 MENS LIS POPLIN SHIRT 34 X 18 LIGHT BLUE, FLYING CROSS 35W 5435	26.47	1,323.33

ITEM NUMBER	QUANTITY	U/M	DESCRIPTION OF ARTICLES	UNIT PRICE QUOTED	TOTALS
230	50.00	EA	0230 MENS LIS POPLIN SHIRT 34 X 18.5 LIGHT BLUE, FLYING CROSS 35W 5435	26.47	1,323.33
231	50.00	EA	0231 MENS LIS POPLIN SHIRT 34 X 19 LIGHT BLUE, FLYING CROSS 35W 5435	26.47	1,323.33
232	50.00	EA	0232 MENS LIS POPLIN SHIRT 34 X 20 LIGHT BLUE, FLYING CROSS 35W 5435	26.47	1,323.33
233	50.00	EA	0233 MENS LIS POPLIN SHIRT 35 X 15.5 LIGHT BLUE, FLYING CROSS 35W 5435	26.47	1,323.33
234	50.00	EA	0234 MENS LIS POPLIN SHIRT 35 X 16 LIGHT BLUE, FLYING CROSS 35W 5435	26.47	1,323.33
235	50.00	EA	0235 MENS LIS POPLIN SHIRT 35 X 16.5 LIGHT BLUE, FLYING CROSS 35W 5435	26.47	1,323.33
236	50.00	EA	0236 MENS LIS POPLIN SHIRT 35 X 17 LIGHT BLUE, FLYING CROSS 35W 5435	26.47	1,323.33
237	50.00	EA	0237 MENS LIS POPLIN SHIRT 35 X 17.5 LIGHT BLUE, FLYING CROSS 35W 5435	26.47	1,323.33
238	50.00	EA	0238 MENS LIS POPLIN SHIRT 35 X 18 LIGHT BLUE, FLYING CROSS 35W 5435	26.47	1,323.33
239	50.00	EA	0239 MENS LIS POPLIN SHIRT 35 X 18.5 LIGHT BLUE, FLYING CROSS 35W 5435	26.47	1,323.33
240	50.00	EA	0240 MENS LIS POPLIN SHIRT 36 X 16.5 LIGHT BLUE, FLYING CROSS 35W 5435	26.47	1,323.33
241	50.00	EA	0241 MENS LIS POPLIN SHIRT 36 X 16 LIGHT BLUE, FLYING CROSS 35W 5435	26.47	1,323.33
242	50.00	EA	0242 MENS LIS POPLIN SHIRT 36 X 16.5 LIGHT BLUE, FLYING CROSS 35W 5435	26.47	1,323.33

ITEM NUMBER	QUANTITY	U/M	DESCRIPTION OF ARTICLES	UNIT PRICE QUOTED	TOTALS
243	50.00	EA	0243 MENS LIS POPLIN SHIRT 36 X 17 LIGHT BLUE, FLYING CROSS 35W 5435	26.47	1,323.33
244	50.00	EA	0244 MENS LIS POPLIN SHIRT 36 X 17.5 LIGHT BLUE, FLYING CROSS 35W 5435	26.47	1,323.33
245	50.00	EA	0245 MENS LIS POPLIN SHIRT 36 X 18 LIGHT BLUE, FLYING CROSS 35W 5435	26.47	1,323.33
246	50.00	EA	0246 MENS LIS POPLIN SHIRT 36 X 18.5 LIGHT BLUE, FLYING CROSS 35W 5435	26.47	1,323.33
247	50.00	EA	0247 MENS LIS POPLIN SHIRT 36 X 19 LIGHT BLUE, FLYING CROSS 35W 5435	26.47	1,323.33
248	50.00	EA	0248 MENS LIS POPLIN SHIRT 36 X 20 LIGHT BLUE, FLYING CROSS 35W 5435	26.47	1,323.33
249	50.00	EA	0249 MENS LIS POPLIN SHIRT 37 X 18.5 LIGHT BLUE, FLYING CROSS 35W 5435	26.47	1,323.33
250	50.00	EA	0250 MENS LIS POPLIN SHIRT 37 X 20 LIGHT BLUE, FLYING CROSS 35W 5435	26.47	1,323.33
251	10.00	EA	0251 WOMENS DRESS PANTS SIZE 2 FLYING CROSS BY FECHHEIMER BROS	26.04	260.44
			STYLE NO. TR070WT		
252	10.00	EA	0252 WOMENS DRESS PANTS SIZE 4 FLYING CROSS TR070WT	26.04	260.44
253	10.00	EA	0253 WOMENS DRESS PANTS SIZE 6 FLYING CROSS TR070WT	26.04	260.44
254	10.00	EA	0254 WOMENS DRESS PANTS SIZE 8 FLYING CROSS TR070WT	26.04	260.44

ITEM NUMBER	QUANTITY	U/M	DESCRIPTION OF ARTICLES	UNIT PRICE QUOTED	TOTALS
255	10.00	EA	0255 WOMENS DRESS PANTS SIZE 10 FLYING CROSS TR070WT	26.04	260.44
256	10.00	EA	0256 WOMENS DRESS PANTS SIZE 12 FLYING CROSS TR070WT	26.04	260.44
257	10.00	EA	0257 WOMENS DRESS PANTS SIZE 14 FLYING CROSS TR070WT	26.04	260.44
258	10.00	EA	0258 WOMENS DRESS PANTS SIZE 16 FLYING CROSS TR070WT	26.04	260.44
259	10.00	EA	0259 WOMENS DRESS PANTS SIZE 18 FLYING CROSS TR070WT	26.04	260.44
260	50.00	EA	0260 WOMENS DRESS PANTS SIZE 20 FLYING CROSS TR070WT	26.04	1,302.22
261	50.00	EA	0261 WOMENS DRESS PANTS SIZE 22 FLYING CROSS TR070WT	26.04	1,302.22
262	50.00	EA	0262 WOMENS DRESS PANTS SIZE 24 FLYING CROSS TR070WT	26.04	1,302.22
263	50.00	EA	0263 WOMENS DRESS PANTS SIZE 26 FLYING CROSS TR070WT	26.04	1,302.22
264	50.00	EA	0264 MENS UNIFORM PANTS SIZE 30 X 30 PROPPER STYLE F5243-50 ALL COLORS MATCHING BELT INCLUDED	31.41	1,570.71
265	45.00	EA	0265 MENS UNIFORM PANTS SIZE 30 X 32 PROPPER STYLE F5243-50 ALL COLORS MATCHING BELT INCLUDED	31.41	1,413.64
266	45.00	EA	0266 MENS UNIFORM PANTS SIZE 30 X 34 PROPPER STYLE F5243-50	31.41	1,413.64

ITEM NUMBER	QUANTITY	U/M	DESCRIPTION OF ARTICLES	UNIT PRICE QUOTED	TOTALS
267	45.00	EA	0267 MENS UNIFORM PANTS SIZE 30 X 36 PROPPER STYLE F5243-50	31.41	1,413.64
			ALL COLORS MATCHING BELT INCLUDED		
268	50.00	EA	0268 MENS UNIFORM PANTS SIZE 38 X 30 PROPPER STYLE F5243-50	31.41	1,570.71
			ALL COLORS MATCHING BELT INCLUDED		
269	60.00	EA	0269 MENS UNIFORM PANTS SIZE 40 X 30 PROPPER STYLE F5243-50	31.41	1,884.86
			ALL COLORS MATCHING BELT INCLUDED		
270	55.00	EA	0270 MENS UNIFORM PANTS SIZE 42 X 30 PROPPER STYLE F5243-50	31.41	1,727.79
			ALL COLORS MATCHING BELT INCLUDED		
271	60.00	EA	0271 MENS UNIFORM PANTS SIZE 44 X 30 PROPPER STYLE F5243-50	31.41	1,884.86
			ALL COLORS MATCHING BELT INCLUDED		
272	60.00	EA	0272 MENS UNIFORM PANTS SIZE 32 X 30 PROPPER STYLE F5243-50	31.41	1,884.86
			ALL COLORS MATCHING BELT INCLUDED		
273	55.00	EA	0273 MENS UNIFORM PANTS SIZE 32 X 32 PROPPER STYLE F5243-50	31.41	1,727.79
			ALL COLORS MATCHING BELT INCLUDED		
274	50.00	EA	0274 MENS UNIFORM PANTS SIZE 32 X 34 PROPPER STYLE F5243-50	31.41	1,570.71
			ALL COLORS MATCHING BELT INCLUDED		
275	50.00	EA	0275 MENS UNIFORM PANTS SIZE 32 X 36 PROPPER STYLE F5243-50	31.41	1,570.71

ITEM NUMBER	QUANTITY	U/M	DESCRIPTION OF ARTICLES	UNIT PRICE QUOTED	TOTALS
276	60.00	EA	0276 MENS UNIFORM PANTS SIZE 38 X 32 PROPPER STYLE FS243-S0	31.41	1,884.86
			ALL COLORS MATCHING BELT INCLUDED		
277	60.00	EA	0277 MENS UNIFORM PANTS SIZE 40 X 32 PROPPER STYLE FS243-S0	31.41	1,884.86
			ALL COLORS MATCHING BELT INCLUDED		
278	60.00	EA	0278 MENS UNIFORM PANTS SIZE 42 X 32 PROPPER STYLE FS243-S0	31.41	1,884.86
			ALL COLORS MATCHING BELT INCLUDED		
279	60.00	EA	0279 MENS UNIFORM PANTS SIZE 44 X 32 PROPPER STYLE FS243-S0	31.41	1,884.86
			ALL COLORS MATCHING BELT INCLUDED		
280	60.00	EA	0280 MENS UNIFORM PANTS SIZE 34 X 30 PROPPER STYLE FS243-S0	31.41	1,884.86
			ALL COLORS MATCHING BELT INCLUDED		
281	60.00	EA	0281 MENS UNIFORM PANTS SIZE 34 X 32 PROPPER STYLE FS243-S0	31.41	1,884.86
			ALL COLORS MATCHING BELT INCLUDED		
282	50.00	EA	0282 MENS UNIFORM PANTS SIZE 34 X 34 PROPPER STYLE FS243-S0	31.41	1,570.71
			ALL COLORS MATCHING BELT INCLUDED		
283	50.00	EA	0283 MENS UNIFORM PANTS SIZE 34 X 36 PROPPER STYLE FS243-S0	31.41	1,570.71
			ALL COLORS MATCHING BELT INCLUDED		
284	50.00	EA	0284 MENS UNIFORM PANTS SIZE 38 X 34 PROPPER STYLE FS243-S0	31.41	1,570.71

ITEM NUMBER	QUANTITY	U/M	DESCRIPTION OF ARTICLES	UNIT PRICE QUOTED	TOTALS
285	50.00	EA	ALL COLORS MATCHING BELT INCLUDED 0285 MENS UNIFORM PANTS SIZE 40 X 34 PROPPER STYLE FS243-S0	31.41	1,570.71
286	50.00	EA	ALL COLORS MATCHING BELT INCLUDED 0286 MENS UNIFORM PANTS SIZE 42 X 34 PROPPER STYLE FS243-S0	31.41	1,570.71
287	50.00	EA	ALL COLORS MATCHING BELT INCLUDED 0287 MENS UNIFORM PANTS SIZE 44 X 34 PROPPER STYLE FS243-S0	31.41	1,570.71
288	60.00	EA	ALL COLORS MATCHING BELT INCLUDED 0288 MENS UNIFORM PANTS SIZE 36 X 30 PROPPER STYLE FS243-S0	31.41	1,884.86
289	60.00	EA	ALL COLORS MATCHING BELT INCLUDED 0289 MENS UNIFORM PANTS SIZE 36 X 32 PROPPER STYLE FS243-S0	31.41	1,884.86
290	50.00	EA	ALL COLORS MATCHING BELT INCLUDED 0290 MENS UNIFORM PANTS SIZE 36 X 34 PROPPER STYLE FS243-S0	31.41	1,570.71
291	50.00	EA	ALL COLORS MATCHING BELT INCLUDED 0291 MENS UNIFORM PANTS SIZE 36 X 36 PROPPER STYLE FS243-S0	31.41	1,570.71
292	50.00	EA	ALL COLORS MATCHING BELT INCLUDED 0292 MENS UNIFORM PANTS SIZE 38 X 36 PROPPER STYLE FS243-S0	31.41	1,570.71
293	55.00	EA	ALL COLORS MATCHING BELT INCLUDED 0293 MENS UNIFORM PANTS SIZE 40 X 36 PROPPER STYLE FS243-S0	31.41	1,727.79

ITEM NUMBER	QUANTITY	U/M	DESCRIPTION OF ARTICLES	UNIT PRICE QUOTED	TOTALS
294	55.00	EA	ALL COLORS MATCHING BELT INCLUDED 0294 MENS UNIFORM PANTS SIZE 42 X 36 PROPPER STYLE F5243-50	31.41	1,727.79
295	50.00	EA	ALL COLORS MATCHING BELT INCLUDED 0295 MENS UNIFORM PANTS SIZE 44 X 36 PROPPER STYLE F5243-50	31.41	1,570.71
296	55.00	EA	ALL COLORS MATCHING BELT INCLUDED 0296 MENS UNIFORM PANTS SIZE 28 X 37 PROPPER STYLE F5243-50	31.41	1,727.79
297	50.00	EA	ALL COLORS MATCHING BELT INCLUDED 0297 MENS UNIFORM PANTS SIZE 46 X 37 PROPPER STYLE F5243-50	31.41	1,570.71
298	55.00	EA	ALL COLORS MATCHING BELT INCLUDED 0298 MENS UNIFORM PANTS SIZE 48 X 37 PROPPER STYLE F5243-50	31.41	1,727.79
299	55.00	EA	ALL COLORS MATCHING BELT INCLUDED 0299 MENS UNIFORM PANTS SIZE 50 X 37 PROPPER STYLE F5243-50	31.41	1,727.79
300	55.00	EA	ALL COLORS MATCHING BELT INCLUDED 0300 MENS UNIFORM PANTS SIZE 52 X 37 PROPPER STYLE F5243-50	31.41	1,727.79
301	55.00	EA	ALL COLORS MATCHING BELT INCLUDED 0301 MENS UNIFORM PANTS SIZE 54 X 37 PROPPER STYLE F5243-50	31.41	1,727.79
302	1.00	EA	ALL COLORS MATCHING BELT INCLUDED 0302 WOMENS UNIFORM PANTS SIZE 2 PROPPER STYLE F5249-50	31.41	31.41

ITEM NUMBER	QUANTITY	U/M	DESCRIPTION OF ARTICLES	UNIT PRICE QUOTED	TOTALS
303	1.00	EA	ALL COLORS MATCHING BELT INCLUDED 0303 WOMENS UNIFORM PANTS SIZE 4 PROPPER STYLE F5249-50	31.41	31.41
304	1.00	EA	ALL COLORS MATCHING BELT INCLUDED 0304 WOMENS UNIFORM PANTS SIZE 6 PROPPER STYLE F5249-50	31.41	31.41
305	1.00	EA	ALL COLORS MATCHING BELT INCLUDED 0305 WOMENS UNIFORM PANTS SIZE 8 PROPPER STYLE F5249-50	31.41	31.41
306	1.00	EA	ALL COLORS MATCHING BELT INCLUDED 0306 WOMENS UNIFORM PANTS SIZE 10 PROPPER STYLE F5249-50	31.41	31.41
307	5.00	EA	ALL COLORS MATCHING BELT INCLUDED 0307 WOMENS UNIFORM PANTS SIZE 12 PROPPER STYLE F5249-50	31.41	157.07
308	5.00	EA	ALL COLORS MATCHING BELT INCLUDED 0308 WOMENS UNIFORM PANTS SIZE 14 PROPPER STYLE F5249-50	31.41	157.07
309	5.00	EA	ALL COLORS MATCHING BELT INCLUDED 0309 WOMENS UNIFORM PANTS SIZE 16 PROPPER STYLE F5249-50	31.41	157.07
310	5.00	EA	ALL COLORS MATCHING BELT INCLUDED 0310 WOMENS UNIFORM PANTS SIZE 18 PROPPER STYLE F5249-50	31.41	157.07
311	5.00	EA	ALL COLORS MATCHING BELT INCLUDED 0311 WOMENS UNIFORM PANTS SIZE 20 PROPPER STYLE F5249-50	31.41	157.07

ITEM NUMBER	QUANTITY	U/M	DESCRIPTION OF ARTICLES	UNIT PRICE QUOTED	TOTALS
312	5.00	EA	ALL COLORS MATCHING BELT INCLUDED 0312 WOMENS UNIFORM PANTS SIZE 22 PROPPER STYLE F5249-50	31.41	157.07
313	5.00	EA	ALL COLORS MATCHING BELT INCLUDED 0313 WOMENS UNIFORM PANTS SIZE 24 PROPPER STYLE F5249-50	31.41	157.07
314	1.00	EA	ALL COLORS MATCHING BELT INCLUDED 0314 MENS STATION WEAR PANTS SIZE 28 LION 0130-30	39.68	39.68
315	1.00	EA	0315 MENS STATION WEAR PANTS SIZE 29 LION 0130-30	39.68	39.68
316	10.00	EA	0316 MENS STATION WEAR PANTS SIZE 30 LION 0130-30	39.68	396.80
317	10.00	EA	0317 MENS STATION WEAR PANTS SIZE 31 LION 0130-30	39.68	396.80
318	10.00	EA	0318 MENS STATION WEAR PANTS SIZE 32 LION 0130-30	39.68	396.80
319	10.00	EA	0319 MENS STATION WEAR PANTS SIZE 33 LION 0130-30	39.68	396.80
320	10.00	EA	0320 MENS STATION WEAR PANTS SIZE 34	39.68	396.80
321	10.00	EA	0321 MENS STATION WEAR PANTS SIZE 35 LION 0130-30	39.68	396.80
322	10.00	EA	0322 MENS STATION WEAR PANTS SIZE 36 LION 0130-30	39.68	396.80

ITEM NUMBER	QUANTITY	U/M	DESCRIPTION OF ARTICLES	UNIT PRICE QUOTED	TOTALS
323	10.00	EA	0323 MENS STATION WEAR PANTS SIZE 37 LION 0130-30	39.68	396.80
324	10.00	EA	0324 MENS STATION WEAR PANTS SIZE 38 LION 0130-30	39.68	396.80
325	5.00	EA	0325 MENS STATION WEAR PANTS SIZE 40 LION 0130-30	39.68	198.40
326	5.00	EA	0326 MENS STATION WEAR PANTS SIZE 42 LION 0130-30	39.68	198.40
327	5.00	EA	0327 MENS STATION WEAR PANTS SIZE 44 LION 0130-30	39.68	198.40
328	5.00	EA	0328 MENS STATION WEAR PANTS SIZE 46 LION 0130-30	39.68	198.40
329	5.00	EA	0329 MENS STATION WEAR PANTS SIZE 48 LION 0130-30	39.68	198.40
330	5.00	EA	0330 MENS STATION WEAR PANTS SIZE 50 LION 0130-30	39.68	198.40
331	5.00	EA	0331 MENS STATION WEAR PANTS SIZE 52 LION 0130-30	39.68	198.40
332	1.00	EA	0332 MENS STATION WEAR PANTS SIZE 34 LION 0130T-30	39.68	39.68
333	1.00	EA	0333 MENS STATION WEAR PANTS SIZE 35 LION 0130T-30	39.68	39.68
334	1.00	EA	0334 MENS STATION WEAR PANTS SIZE 36 LION 0130T-30	39.68	39.68
335	1.00	EA	0335 MENS STATION WEAR PANTS SIZE 37 LION 0130T-30	39.68	39.68

ITEM NUMBER	QUANTITY	U/M	DESCRIPTION OF ARTICLES	UNIT PRICE QUOTED	TOTALS
336	1.00	EA	0336 MENS STATION WEAR PANTS SIZE 38 LION 0130T-30	39.68	39.68
337	1.00	EA	0337 MENS STATION WEAR PANTS SIZE 40 LION 0130T-30	39.68	39.68
338	1.00	EA	0338 MENS STATION WEAR PANTS SIZE 42 LION 0130T-30	39.68	39.68
339	1.00	EA	0339 WOMENS STATION WEAR PANTS SIZE 4 LION 7121-10	44.80	44.80
340	1.00	EA	0340 WOMENS STATION WEAR PANTS SIZE 6 LION 7121-10	44.80	44.80
341	1.00	EA	0341 WOMENS STATION WEAR PANTS SIZE 8 LION 7121-10	44.80	44.80
342	1.00	EA	0342 WOMENS STATION WEAR PANTS SIZE 10 LION 7121-10	44.80	44.80
343	1.00	EA	0343WOMENS STATION WEAR PANTS SIZE 12 LION 7121-10	44.80	44.80
344	1.00	EA	0344 WOMENS STATION WEAR PANTS SIZE 14 LION 7121-10	44.80	44.80
345	1.00	EA	0345 WOMENS STATION WEAR PANTS SIZE 16 LION 7121-10	44.80	44.80
346	1.00	EA	0346 WOMENS STATION WEAR PANTS SIZE 18 LION 7121-10	44.80	44.80
347	1.00	EA	0347 WOMENS STATION WEAR PANTS SIZE 20 LION 7121-10	44.80	44.80
348	1.00	EA	0348 WOMENS STATION WEAR PANTS SIZE 22 LION 7121-10	44.80	44.80

ITEM NUMBER	QUANTITY	U/M	DESCRIPTION OF ARTICLES	UNIT PRICE QUOTED	TOTALS
349	1.00	EA	0349 WOMENS STATION WEAR PANTS SIZE 24 LION 7121-10	44.80	44.80
350	10.00	EA	0350 MENS DRESS PANTS SIZE 28S FLYING CORSS BY FECHHEIMER BROS. STYLE NO. TR070	38.09	380.86
351	10.00	EA	0351 MENS DRESS PANTS SIZE 30S FLYING CROSS TR070	38.09	380.86
352	10.00	EA	0352 MENS DRESS PANTS SIZE 32S FLYING CROSS TR070	33.49	334.86
353	10.00	EA	0353 MENS DRESS PANTS SIZE 34S FLYING CROSS TR070	33.49	334.86
354	10.00	EA	0354 MENS DRESS PANTS SIZE 36S FLYING CROSS TR070	33.49	334.86
355	10.00	EA	0355 MENS DRESS PANTS SIZE 38S FLYING CROSS TR070	33.49	334.86
356	10.00	EA	0356 MENS DRESS PANTS SIZE 40S FLYING CROSS TR070	33.49	334.86
357	10.00	EA	0357 MENS DRESS PANTS SIZE 28R FLYING CROSS TR070	33.49	334.86
358	10.00	EA	0358 MENS DRESS PANTS SIZE 29R FLYING CROSS TR070	33.49	334.86
359	10.00	EA	0359 MENS DRESS PANTS SIZE 30R FLYING CROSS TR070	33.49	334.86
360	10.00	EA	0360 MENS DRESS PANTS SIZE 31R FLYING CROSS TR070	33.49	334.86

ITEM NUMBER	QUANTITY	U/M	DESCRIPTION OF ARTICLES	UNIT PRICE QUOTED	TOTALS
361	10.00	EA	0361 MENS DRESS PANTS SIZE 32R FLYING CROSS TR070	33.49	334.86
362	10.00	EA	0362 MENS DRESS PANTS SIZE 33R FLYING CROSS TR070	33.49	334.86
363	10.00	EA	0363 MENS DRESS PANTS SIZE 34R FLYING CROSS TR070	33.49	334.86
364	10.00	EA	0364 MENS DRESS PANTS SIZE 35R FLYING CROSS TR070	33.49	334.86
365	10.00	EA	0365 MENS DRESS PANTS SIZE 36R FLYING CROSS TR070	33.49	334.86
366	10.00	EA	0366 MENS DRESS PANTS SIZE 37R FLYING CROSS TR070	33.49	334.86
367	10.00	EA	0367 MENS DRESS PANTS SIZE 38R FLYING CROSS TR070	33.49	334.86
368	10.00	EA	0368 MENS DRESS PANTS SIZE 40R FLYING CROSS TR070	33.49	334.86
369	10.00	EA	0369 MENS DRESS PANTS SIZE 42R FLYING CROSS TR070	33.49	334.86
370	10.00	EA	0370 MENS DRESS PANTS SIZE 44R FLYING CROSS TR070	33.49	334.86
371	10.00	EA	0371 MENS DRESS PANTS SIZE 46R FLYING CROSS TR070	33.49	334.86
372	10.00	EA	0372 MENS DRESS PANTS SIZE 48R FLYING CROSS TR070	33.49	334.86
373	10.00	EA	0373 MENS DRESS PANTS SIZE 50R FLYING CROSS TR070	33.49	334.86

ITEM NUMBER	QUANTITY	U/M	DESCRIPTION OF ARTICLES	UNIT PRICE QUOTED	TOTALS
374	10.00	EA	0374 MENS DRESS PANTS SIZE 52R FLYING CROSS TR070	33.49	334.86
375	10.00	EA	0375 MENS DRESS PANTS SIZE 54R FLYING CROSS TR070	33.49	334.86
376	10.00	EA	0376 MENS DRESS PANTS SIZE 56R FLYING CROSS TR070	33.49	334.86
377	10.00	EA	0377 MENS DRESS PANTS SIZE 58R FLYING CROSS TR070	33.49	334.86
378	10.00	EA	0378 MENS DRESS PANTS SIZE 60R FLYING CROSS TR070	33.49	334.86
379	10.00	EA	0379 MENS DRESS PANTS SIZE 32L FLYING CROSS TR070	33.49	334.86
380	10.00	EA	0380 MENS DRESS PANTS SIZE 34L FLYING CROSS TR070	33.49	334.86
381	10.00	EA	0381 MENS DRESS PANTS SIZE 36L FLYING CROSS TR070	33.49	334.86
382	10.00	EA	0382 MENS DRESS PANTS SIZE 38L FLYING CROSS TR070	33.49	334.86
383	10.00	EA	0383 MENS DRESS PANTS SIZE 40L FLYING CROSS TR070	33.49	334.86
384	10.00	EA	0384 MENS DRESS PANTS SIZE 42L FLYING CROSS TR070	33.49	334.86
385	1.00	EA	0385 MENS DRESS COAT SIZE 36S FLYING CROSS BY FECHHEIMER BROS STYLE NO. 38804	129.40	129.40

ITEM NUMBER	QUANTITY	U/M	DESCRIPTION OF ARTICLES	UNIT PRICE QUOTED	TOTALS
386	1.00	EA	0386 MENS DRESS COAT SIZE 38S FLYING CROSS 38804	129.40	129.40
387	1.00	EA	0387 MENS DRESS COAT SIZE 40S FLYING CROSS 38804	129.40	129.40
388	1.00	EA	0388 MENS DRESS COAT SIZE 42S FLYING CROSS 38804	129.40	129.40
389	1.00	EA	0389 MENS DRESS COAT SIZE 44S FLYING CROSS 38804	129.40	129.40
390	1.00	EA	0390 MENS DRESS COAT SIZE 46S FLYING CROSS 38804	129.40	129.40
391	1.00	EA	0391 MENS DRESS COAT SIZE 48S FLYING CROSS 38804	129.40	129.40
392	1.00	EA	0392 MENS DRESS COAT SIZE 32R FLYING CROSS 38804	129.40	129.40
393	1.00	EA	0393MENS DRESS COAT SIZE 34R FLYING CROSS 38804	129.40	129.40
394	1.00	EA	0394MENS DRESS COAT SIZE 36R FLYING CROSS 38804	129.40	129.40
395	1.00	EA	0395MENS DRESS COAT SIZE 38R FLYING CROSS 38804	129.40	129.40
396	1.00	EA	0396MENS DRESS COAT SIZE 40R FLYING CROSS 38804	129.40	129.40
397	1.00	EA	0397MENS DRESS COAT SIZE 42R FLYING CROSS 38804	129.40	129.40
398	1.00	EA	0398MENS DRESS COAT SIZE 44R FLYING CROSS 38804	129.40	129.40

ITEM NUMBER	QUANTITY	U/M	DESCRIPTION OF ARTICLES	UNIT PRICE QUOTED	TOTALS
399	1.00	EA	0399MENS DRESS COATS SIZE 46R FLYING CROSS 38804	129.40	129.40
400	1.00	EA	0400MENS DRESS COATS SIZE 48R FLYING CROSS 38804	129.40	129.40
401	1.00	EA	0401MENS DRESS COATS SIZE 50R FLYING CROSS 38804	129.40	129.40
402	1.00	EA	0402MENS DRESS COATS SIZE 52R FLYING CROSS 38804	142.33	142.33
403	1.00	EA	0403MENS DRESS COATS SIZE 54R FLYING CROSS 38804	142.33	142.33
404	1.00	EA	0404MENS DRESS COATS SIZE 56R FLYING CROSS 38804	155.27	155.27
405	1.00	EA	0405MENS DRESS COATS SIZE 58R FLYING CROSS 38804	155.27	155.27
406	1.00	EA	0406MENS DRESS COATS SIZE 60R FLYING CROSS 38804	168.21	168.21
407	1.00	EA	0407MENS DRESS COATS SIZE 36L FLYING CROSS 38804	129.40	129.40
408	1.00	EA	0408MENS DRESS COATS SIZE 38L FLYING CROSS 38804	129.40	129.40
409	1.00	EA	0409MENS DRESS COATS SIZE 40L FLYING CROSS 38804	129.40	129.40
410	1.00	EA	0410MENS DRESS COATS SIZE 42L FLYING CROSS 38804	129.40	129.40
411	1.00	EA	0411MENS DRESS COATS SIZE 44L FLYING CROSS 38804	129.40	129.40

ITEM NUMBER	QUANTITY	U/M	DESCRIPTION OF ARTICLES	UNIT PRICE QUOTED	TOTALS
412	1.00	EA	0412MENS DRESS COATS SIZE 46L FLYING CROSS 38804	129.40	129.40
413	1.00	EA	0413MENS DRESS COATS SIZE 48L FLYING CROSS 38804	129.40	129.40
414	1.00	EA	0414MENS DRESS COATS SIZE 50L FLYING CROSS 38804	129.40	129.40
415	1.00	EA	0415MENS DRESS COATS SIZE 52L FLYING CROSS 38804	142.34	142.34
416	1.00	EA	0416MENS DRESS COATS SIZE 54L FLYING CROSS 38804	142.34	142.34
417	1.00	EA	0417MENS DRESS COATS SIZE 56L FLYING CROSS 38804	155.29	155.29
418	1.00	EA	0418 WOMENS STAMINA SIS POLO SIZE XS X-SMALL, TRI-MOUNTAIN 103	17.86	17.86
			AVAILABLE COLORS: BLACK, BROWN, COLUMBIA BLUE, DARK MAROON, FOREST GREEN, GOLD, GRAY, ROYAL, KHAKI, NAVY, RED, RUST, STATE BLUE, SUNFLOWER, SAGE, WHITE		
419	1.00	EA	0419 WOMENS STAMINA SIS POLO SIZE 5MALL TRI- MOUNTAIN 103	17.86	17.86
			AVAILABLE COLORS: BLACK, BROWN, COLUMBIA BLUE, DARK MAROON, FOREST GREEN, GOLD, GRAY, ROYAL, KHAKI, NAVY, RED, RUST, STATE BLUE, SUNFLOWER, SAGE, WHITE		
420	10.00	EA	0420 WOMENS STAMINA SIS POLO SIZE M MEDIUM, TRI-MOUNTAIN 103	17.86	178.57
			AVAILABLE COLORS: BLACK, BROWN, COLUMBIA BLUE, DARK MAROON, FOREST GREEN, GOLD, GRAY, ROYAL, KHAKI, NAVY, RED, RUST, STATE BLUE, SUNFLOWER, SAGE, WHITE		
421	30.00	EA	0421 WOMENS STAMINA SIS POLO SIZE LARGE TRI- MOUNTAIN 103	17.86	535.71

ITEM NUMBER	QUANTITY	U/M	DESCRIPTION OF ARTICLES	UNIT PRICE QUOTED	TOTALS
422	30.00	EA	<p>AVAILABLE COLORS: BLACK, BROWN, COLUMBIA BLUE, DARK MAROON, FOREST GREEN, GOLD, GRAY, ROYAL, KHAKI, NAVY, RED, RUST, STATE BLUE, SUNFLOWER, SAGE, WHITE</p> <p>0422 WOMENS STAMINA SIS POLO SIZE XL X-LARGE, TRI-MOUNTAIN 103</p>	17.86	535.71
423	1.00	EA	<p>AVAILABLE COLORS: BLACK, BROWN, COLUMBIA BLUE, DARK MAROON, FOREST GREEN, GOLD, GRAY, ROYAL, KHAKI, NAVY, RED, RUST, STATE BLUE, SUNFLOWER, SAGE, WHITE</p> <p>0423 WOMENS STAMINA SIS POLO SIZE 2XL 2X-LARGE, TRI-MOUNTAIN 103</p>	19.29	19.29
424	1.00	EA	<p>AVAILABLE COLORS: BLACK, BROWN, COLUMBIA BLUE, DARK MAROON, FOREST GREEN, GOLD, GRAY, ROYAL, KHAKI, NAVY, RED, RUST, STATE BLUE, SUNFLOWER, SAGE, WHITE</p> <p>0424 WOMENS STAMINA SIS POLO SIZE 3XL 3X-LARGE, TRI-MOUNTAIN 103</p>	20.71	20.71
425	1.00	EA	<p>AVAILABLE COLORS: BLACK, BROWN, COLUMBIA BLUE, DARK MAROON, FOREST GREEN, GOLD, GRAY, ROYAL, KHAKI, NAVY, RED, RUST, STATE BLUE, SUNFLOWER, SAGE, WHITE</p> <p>0425 WOMENS STAMINA SIS POLO SIZE 4XL 4X-LARGE, TRI-MOUNTAIN 103</p>	22.14	22.14
426	200.00	EA	0426 EMBROIDERY OF JPFD LOGO, NAME AND RANK ON POLOS, LOGO ON LEFT SHOULDER NAME AND RANK ON RIGHT.	14.00	2,800.00
427	300.00	EA	0427 APPLICATION OF STRIPES ON SLEEVE OF DRESS COAT BASED ON RANK.	14.29	4,285.71
428	300.00	EA	<p>STYLE NO. BNFV-493-12-09174CL 3/8 INCH NYLON VELLUM BRAID COLOR NO. 493 ANTIQUE GREY</p> <p>0428 APPLICATION OF STRIPES ON SLEEVE OF DRESS COAT BASED ON RANK</p> <p>STYLE NO. BNFV-96-12-09174CL 3/8 INCH NYLON AZLUM BRAID, COLOR NO. 96</p>	14.29	4,285.71

ITEM NUMBER	QUANTITY	U/M	DESCRIPTION OF ARTICLES	UNIT PRICE QUOTED	TOTALS
429	300.00	EA	MILITARY GOLD 0429 APPLICATION OF AMERICAN FLAG ON POPLIN UNIFORM SHIRTS 2-1/4 X 3-1/2 REVERSED GOLD BORDERED AMERICAN FLAG	1.00	300.00
430	500.00	EA	0430 APPLICATION OF MALTESE CROSSES YEARS OF SERVICE ONTO THE STRIPES OF THE DRESS COAT. STYLE NO. Y/B038-LBT 3/4 INCH MALTESE CROSS ANTIQUE GREY NO. 493 ON NAVY BLUE Twill.	5.71	2,857.14
431	500.00	EA	0431 APPLICATION OF MALTESE CROSSES YEARS OF SERVICE ONTO THE STRIPES OF THE DRESS COAT. STYLE NO. Y/B038-LBT 3/4 INCH MALTESE CROSS MILITARY GOLD NO. 96 ON NAVY BLUE Twill.	5.71	2,857.14
432	50.00	EA	0432 LIGHTWEIGHT TACTICAL SHORT SIZE 28 PROPPER STYLE NO. FS233-S0 COLORS: LAPD NAVY, KHAKI	26.16	1,307.86
433	50.00	EA	0433 LIGHTWEIGHT TACTICAL SHORT SIZE 30 PROPPER STYLE NO. FS233-S0 COLORS: LAPD NAVY, KHAKI	26.16	1,307.86
434	50.00	EA	0434 LIGHTWEIGHT TACTICAL SHORT SIZE 32 PROPPER STYLE NO. FS233-S0 COLORS: LAPD NAVY, KHAKI	26.16	1,307.86
435	50.00	EA	0435 LIGHTWEIGHT TACTICAL SHORT SIZE 34 PROPPER STYLE NO. FS233-S0 COLORS: LAPD NAVY, KHAKI	26.16	1,307.86
436	50.00	EA	0436 LIGHTWEIGHT TACTICAL SHORT SIZE 36 PROPPER STYLE NO. FS233-S0 COLORS: LAPD NAVY, KHAKI	26.16	1,307.86
437	50.00	EA	0437 LIGHTWEIGHT TACTICAL SHORT SIZE 38 PROPPER STYLE NO. FS233-S0 COLORS: LAPD NAVY, KHAKI	26.16	1,307.86

ITEM NUMBER	QUANTITY	U/M	DESCRIPTION OF ARTICLES	UNIT PRICE QUOTED	TOTALS
438	50.00	EA	0438 LIGHTWEIGHT TACTICAL SHORT SIZE 40 PROPPER STYLE NO. FS233-S0 COLORS: LAPD NAVY, KHAKI	26.16	1,307.86
439	50.00	EA	0439 LIGHTWEIGHT TACTICAL SHORT SIZE 42 PROPPER STYLE NO. FS233-S0 COLORS: LAPD NAVY, KHAKI	26.16	1,307.86
440	50.00	EA	0440 LIGHTWEIGHT TACTICAL SHORT SIZE 44 PROPPER STYLE NO. FS233-S0 COLORS: LAPD NAVY, KHAKI	26.16	1,307.86
441	50.00	EA	0441 LIGHTWEIGHT TACTICAL SHORT SIZE 46 PROPPER STYLE NO. FS233-S0 COLORS: LAPD NAVY, KHAKI	26.16	1,307.86
442	50.00	EA	0442 LIGHTWEIGHT TACTICAL SHORT SIZE 48 PROPPER STYLE NO. FS233-S0 COLORS: LAPD NAVY, KHAKI	26.16	1,307.86
443	50.00	EA	0443 LIGHTWEIGHT TACTICAL SHORT SIZE 50 PROPPER STYLE NO. FS233-S0 COLORS: LAPD NAVY, KHAKI	26.16	1,307.86
444	50.00	EA	0444 LIGHTWEIGHT TACTICAL SHORT SIZE 52 PROPPER STYLE NO. FS233-S0 COLORS: LAPD NAVY, KHAKI	26.16	1,307.86
445	50.00	EA	0445 LIGHTWEIGHT TACTICAL SHORT SIZE 54 PROPPER STYLE NO. FS233-S0 COLORS: LAPD NAVY, KHAKI	26.16	1,307.86
446	100.00	EA	0446 SPOTSHIELD ADULT JERSEY SIS SPORT SHIRT, SIZE 5MALL STYLE NO. 437MSR FOR COLORS SEE ATIACHED SPECIFICATIONS	8.18	818.00
447	100.00	EA	0447 SPOTSHIELD ADULT JERSEY SIS SPORT SHIRT, SIZE MEDIUM STYLE NO. 437MSR FOR COLORS SEE ATTACHED SPECIFICATIONS	8.18	818.00

ITEM NUMBER	QUANTITY	U/M	DESCRIPTION OF ARTICLES	UNIT PRICE QUOTED	TOTALS
448	100.00	EA	0448 SPOTSHIELD ADULT JERSEY SIS SPORT SHIRT, SIZE LARGE STYLE NO. 437MSR FOR COLORS SEE ATIACHED SPECIFICATIONS	8.18	818.00
449	100.00	EA	0449 SPOTSHIELD ADULT JERSEY SIS SPORT SHIRT, SIZE X-LARGE STYLE NO. 437MSR FOR COLORS SEE ATIACHED SPECIFICATIONS	8.18	818.00
450	100.00	EA	0450 SPOTSHIELD ADULT JERSEY SIS SPORT SHIRT, SIZE 2X-LARGE STYLE NO. 437MSR FOR COLORS SEE ATIACHED SPECIFICATIONS	13.56	1,356.00
451	100.00	EA	0451 SPOTSHIELD ADULT JERSEY SIS SPORT SHIRT, SIZE 3X-LARGE STYLE NO. 437MSR FOR COLORS SEE ATTACHED SPECIFICATIONS	15.56	1,556.00
452	100.00	EA	0452 SPOTSHIELD ADULT JERSEY SIS SPORT SHIRT, SIZE 4X-LARGE STYLE NO. 437MSR FOR COLORS SEE ATTACHED SPECIFICATIONS	17.56	1,756.00
453	100.00	EA	0453 SPOTSHIELD ADULT JERSEY SIS SPORT SHIRT, SIZE 5X-LARGE STYLE NO. 437MSR FOR COLORS SEE ATIACHED SPECIFICATIONS	19.56	1,956.00
454	100.00	EA	0454 SPOTSHIELD ADULT JERSEY US SPORT SHIRT, SIZE 5MALL STYLE NO. 437MLR FOR COLORS SEE ATIACHED SPECIFICATIONS	15.70	1,570.00
455	100.00	EA	0455 SPOTSHIELD ADULT JERSEY US SPORT SHIRT, SIZE MEDIUM STYLE NO. 437MLR FOR COLORS SEE ATIACHED SPECIFICATIONS	15.70	1,570.00
456	100.00	EA	0456 SPOTSHIELD ADULT JERSEY US SPORT SHIRT, SIZE LARGE STYLE NO. 437MLR	15.70	1,570.00

ITEM NUMBER	QUANTITY	U/M	DESCRIPTION OF ARTICLES	UNIT PRICE QUOTED	TOTALS
457	100.00	EA	0457 SPOTSHIELD ADULT JERSEY US SPORT SHIRT, SIZE X-LARGE STYLE NO. 437MLR FOR COLORS SEE ATTACHED SPECIFICATIONS	15.70	1,570.00
458	100.00	EA	0458 SPOTSHIELD ADULT JERSEY US SPORT SHIRT, SIZE 2X-LARGE STYLE NO. 437MLR FOR COLORS SEE ATTACHED SPECIFICATIONS	17.13	1,712.86
459	100.00	EA	0459 THE BRAVEST JACKET SIZE 5MALL GAME SPORTSWEAR STYLE NO. 1221-J FOR COLORS SEE ATTACHED SPECIFICATIONS	35.71	3,571.43
460	100.00	EA	0460 THE BRAVEST JACKET SIZE MEDIUM GAME SPORTSWEAR STYLE NO. 1221-J FOR COLORS SEE ATTACHED SPECIFICATIONS	35.71	3,571.43
461	100.00	EA	0461 THE BRAVEST JACKET SIZE LARGE GAME SPORTSWEAR STYLE NO. 1221-J FOR COLORS SEE ATTACHED SPECIFICATIONS	35.71	3,571.43
462	100.00	EA	0462 THE BRAVEST JACKET SIZE X-LARGE GAME SPORTSWEAR STYLE NO. 1221-J FOR COLORS SEE ATTACHED SPECIFICATIONS	35.71	3,571.43
463	100.00	EA	0463 THE BRAVEST JACKET SIZE 2X-LARGE GAME SPORTSWEAR STYLE NO. 1221-J FOR COLORS SEE ATTACHED SPECIFICATIONS	35.71	3,571.43
464	100.00	EA	0464 THE BRAVEST JACKET SIZE 3X-LARGE GAME SPORTSWEAR STYLE NO. 1221-J FOR COLORS SEE ATTACHED SPECIFICATIONS	35.71	3,571.43
465	100.00	EA	0465 THE BRAVEST JACKET SIZE 4X-LARGE GAME SPORTSWEAR STYLE NO. 1221-J FOR COLORS SEE ATTACHED SPECIFICATIONS	35.71	3,571.43
466	100.00	EA	0466 THE BRAVEST JACKET SIZE 5X-LARGE GAME SPORTSWEAR STYLE NO. 1221-J	35.71	3,571.43

ITEM NUMBER	QUANTITY	U/M	DESCRIPTION OF ARTICLES	UNIT PRICE QUOTED	TOTALS
			FOR COLORS SEE ATTACHED SPECIFICATIONS		
467	100.00	EA	0467 THE BRAVEST JACKET SIZE XL TALL GAME SPORTSWEAR STYLE NO. 1221-J FOR COLORS SEE ATTACHED SPECIFICATIONS	35.71	3,571.43
468	100.00	EA	0468 THE BRAVEST JACKET SIZE 2XL TALL GAME SPORTSWEAR STYLE NO. 1221-J FOR COLORS SEE ATTACHED SPECIFICATIONS	35.71	3,571.43
469	100.00	EA	0469 THE BRAVEST JACKET SIZE 3XL TALL GAME SPORTSWEAR STYLE NO. 1221-J FOR COLORS SEE ATTACHED SPECIFICATIONS	35.71	3,571.43
470	10.00	EA	0470 THRILLER SX 5 IN 1 JACKET SYSTEM SIZE X-SMALL	177.69	1,776.92
			REFERENCE PRODUCT: GERBERS STYLE NO. 71DX1/L FOR COLORS AND DESIGN PLEASE SEE ATTACHED SPECIFICATIONS		
471	10.00	EA	0471 THRILLER SX 5 IN 1 JACKET SYSTEM SIZE 5MALL	177.69	1,776.92
			REFERENCE PRODUCT: GERBERS STYLE NO. 71DX1/L FOR COLORS AND DESIGN PLEASE SEE ATTACHED SPECIFICATIONS		
472	10.00	EA	0472 THRILLER SX 5 IN 1 JACKET SYSTEM SIZE MEDIUM	177.69	1,776.92
			REFERENCE PRODUCT: GERBERS STYLE NO. 71DX1/L FOR COLORS AND DESIGN PLEASE SEE ATTACHED SPECIFICATIONS		
473	10.00	EA	0473 THRILLER SX 5 IN 1 JACKET SYSTEM SIZE LARGE	177.69	1,776.92
			REFERENCE PRODUCT: GERBERS STYLE NO. 71DX1/L FOR COLORS AND DESIGN PLEASE SEE ATTACHED SPECIFICATIONS		
474	10.00	EA	0474 THRILLER SX 5IN 1 JACKET SYSTEM SIZE X-LARGE	177.69	1,776.92
			REFERENCE PRODUCT: GERBERS STYLE NO. 71DX1/L		

ITEM NUMBER	QUANTITY	U/M	DESCRIPTION OF ARTICLES	UNIT PRICE QUOTED	TOTALS
475	10.00	EA	FOR COLORS AND DESIGN PLEASE SEE ATTACHED SPECIFICATIONS 0475 THRILLER SX 5 IN 1 JACKET SYSTEM SIZE 2X- LARGE	177.69	1,776.92
476	10.00	EA	REFERENCE PRODUCT: GERBERS STYLE NO. 71DX1/L FOR COLORS AND DESIGN PLEASE SEE ATTACHED SPECIFICATIONS 0476 THRILLER SX 5 IN 1 JACKET SYSTEM SIZE 3X-LARGE	177.69	1,776.92
477	10.00	EA	REFERENCE PRODUCT: GERBERS STYLE NO. 71DX1/L FOR COLORS AND DESIGN PLEASE SEE ATTACHED SPECIFICATIONS 0477 THRILLER SX 5 IN 1 JACKET SYSTEM SIZE 4X-LARGE	177.69	1,776.92
478	10.00	EA	REFERENCE PRODUCT: GERBERS STYLE NO. 71DX1/L FOR COLORS AND DESIGN PLEASE SEE ATTACHED SPECIFICATIONS 0478 THRILLER SX 5 IN 1 JACKET SYSTEM SIZE X-SMALL, LONG LENGTH	177.69	1,776.92
479	10.00	EA	REFERENCE PRODUCT: GERBERS STYLE NO. 71DX1/L FOR COLORS AND DESIGN PLEASE SEE ATTACHED SPECIFICATIONS 0479 THRILLER SX 5 IN 1 JACKET SYSTEM SIZE 5SMALL, LONG LENGTH	177.69	1,776.92
480	10.00	EA	REFERENCE PRODUCT: GERBERS STYLE NO. 71DX1/L FOR COLORS AND DESIGN PLEASE SEE ATTACHED SPECIFICATIONS 0480 THRILLER SX 5 IN 1 JACKET SYSTEM SIZE MEDIUM, LONG LENGTH	177.69	1,776.92
481	10.00	EA	REFERENCE PRODUCT: GERBERS STYLE NO. 71DX1/L FOR COLORS AND DESIGN PLEASE SEE ATTACHED SPECIFICATIONS 0481 THRILLER SX 5 IN 1 JACKET SYSTEM SIZE LARGE, LONG LENGTH	177.69	1,776.92
			REFERENCE PRODUCT: GERBERS STYLE NO.		

ITEM NUMBER	QUANTITY	U/M	DESCRIPTION OF ARTICLES	UNIT PRICE QUOTED	TOTALS
482	10.00	EA	71DX1/L FOR COLORS AND DESIGN PLEASE SEE ATTACHED SPECIFICATIONS 0482 THRILLER SX 5 IN 1 JACKET SYSTEM SIZE X- LARGE, LONG LENGTH	177.69	1,776.92
483	10.00	EA	REFERENCE PRODUCT: GERBERS STYLE NO. 71DX1/L FOR COLORS AND DESIGN PLEASE SEE ATTACHED SPECIFICATIONS 0483 THRILLER SX 5 IN 1 JACKET SYSTEM SIZE 2X-LARGE, LONG LENGTH	177.69	1,776.92
484	10.00	EA	REFERENCE PRODUCT: GERBERS STYLE NO. 71DX1/L FOR COLORS AND DESIGN PLEASE SEE ATTACHED SPECIFICATIONS 0484 THRILLER SX 5 IN 1 JACKET SYSTEM SIZE 3X- LARGE, LONG LENGTH	177.69	1,776.92
485	10.00	EA	REFERENCE PRODUCT: GERBERS STYLE NO. 71DX1/L FOR COLORS AND DESIGN PLEASE SEE ATTACHED SPECIFICATIONS 0485 THRILLER SX 5 IN 1 JACKET SYSTEM SIZE 4X- LARGE, LONG LENGTH	177.69	1,776.92
486	10.00	EA	REFERENCE PRODUCT: GERBERS STYLE NO. 71DX1/L FOR COLORS AND DESIGN PLEASE SEE ATTACHED SPECIFICATIONS 0486 THRILLER SX 5 IN 1 JACKET SYSTEM SIZE X-SMALL, X-LONG LENGTH	177.69	1,776.92
487	10.00	EA	REFERENCE PRODUCT: GERBERS STYLE NO. 71DX1/L FOR COLORS AND DESIGN PLEASE SEE ATTACHED SPECIFICATIONS 0487 THRILLER SX 5 IN 1 JACKET SYSTEM SIZE 5SMALL, X-LONG LENGTH	177.69	1,776.92
488	10.00	EA	REFERENCE PRODUCT: GERBERS STYLE NO. 71DX1/L FOR COLORS AND DESIGN PLEASE SEE ATTACHED SPECIFICATIONS 0488 THRILLER SX 5 IN 1 JACKET SYSTEM SIZE MEDIUM, X-LONG LENGTH	177.69	1,776.92

ITEM NUMBER	QUANTITY	U/M	DESCRIPTION OF ARTICLES	UNIT PRICE QUOTED	TOTALS
489	10.00	EA	REFERENCE PRODUCT: GERBERS STYLE NO. 71DX1/L FOR COLORS AND DESIGN PLEASE SEE ATTACHED SPECIFICATIONS 0489 THRILLER SX 5 IN 1 JACKET SYSTEM SIZE LARGE, X-LONG LENGTH	177.69	1,776.92
490	10.00	EA	REFERENCE PRODUCT: GERBERS STYLE NO. 71DX1/L FOR COLORS AND DESIGN PLEASE SEE ATTACHED SPECIFICATIONS 0490 THRILLER SX 5 IN 1 JACKET SYSTEM SIZE X-LARGE, X-LONG LENGTH	177.69	1,776.92
491	10.00	EA	REFERENCE PRODUCT: GERBERS STYLE NO. 71DX1/L FOR COLORS AND DESIGN PLEASE SEE ATTACHED SPECIFICATIONS 0491 THRILLER SX 5 IN 1 JACKET SYSTEM SIZE 2X-LARGE, X-LONG LENGTH	177.69	1,776.92
492	10.00	EA	REFERENCE PRODUCT: GERBERS STYLE NO. 71DX1/L FOR COLORS AND DESIGN PLEASE SEE ATTACHED SPECIFICATIONS 0492 THRILLER SX 5 IN 1 JACKET SYSTEM SIZE 3X- LARGE, X-LONG LENGTH	177.69	1,776.92
493	10.00	EA	REFERENCE PRODUCT: GERBERS STYLE NO. 71DX1/L FOR COLORS AND DESIGN PLEASE SEE ATTACHED SPECIFICATIONS 0493 THRILLER SX 5 IN 1 JACKET SYSTEM SIZE 4X- LARGE, X-LONG LENGTH	177.69	1,776.92
494	50.00	EA	REFERENCE PRODUCT: GERBERS STYLE NO. 71DX1/L FOR COLORS AND DESIGN PLEASE SEE ATTACHED SPECIFICATIONS 0494 MENS SIS WHITE SHIRT 31 X 14 SOUTHEASTERN CODE 3 SHIRT STYLE NO. 3203	21.30	1,065.00
495	50.00	EA	0495 MENS SIS WHITE SHIRT 31 X 14.5 SOUTHEASTERN CODE 3 SHIRT STYLE NO. 3203	21.30	1,065.00
496	50.00	EA	0496 MENS SIS WHITE SHIRT 31 X 15 SOUTHEASTERN CODE 3 SHIRT STYLE NO. 3203	21.30	1,065.00

ITEM NUMBER	QUANTITY	U/M	DESCRIPTION OF ARTICLES	UNIT PRICE QUOTED	TOTALS
497	50.00	EA	0497 MENS SIS WHITE SHIRT 31 X 1S.S SOUTHEASTERN CODE 3 SHIRT STYLE NO. 3203	21.30	1,065.00
498	50.00	EA	0498 MENS SIS WHITE SHIRT 31 X 16 SOUTHEASTERN CODE 3 SHIRT STYLE NO. 3203	21.30	1,065.00
499	50.00	EA	0499 MENS SIS WHITE SHIRT 31 X 16.S SOUTHEASTERN CODE 3 SHIRT STYLE NO. 3203	21.30	1,065.00
500	50.00	EA	0500 MENS SIS WHITE SHIRT 31 X 17 SOUTHEASTERN CODE 3 SHIRT STYLE NO. 3203	21.30	1,065.00
501	50.00	EA	0501 MENS SIS WHITE SHIRT 31 X 17.S SOUTHEASTERN CODE 3 SHIRT STYLE NO. 3203	21.30	1,065.00
502	50.00	EA	0502 MENS SIS WHITE SHIRT 31 X 1B SOUTHEASTERN CODE 3 SHIRT STYLE NO. 3203	23.42	1,171.11
503	50.00	EA	0503 MENS SIS WHITE SHIRT 31 X 1B.S SOUTHEASTERN CODE 3 SHIRT STYLE NO. 3203	23.42	1,171.11
504	50.00	EA	0504 MENS SIS WHITE SHIRT 31 X 19 SOUTHEASTERN CODE 3 SHIRT STYLE NO. 3203	23.42	1,171.11
505	50.00	EA	0505 MENS SIS WHITE SHIRT 31 X 19.5 SOUTHEASTERN CODE 3 SHIRT STYLE NO. 3203	25.56	1,277.78
506	50.00	EA	0506 MENS SIS WHITE SHIRT 31 X 20 SOUTHEASTERN CODE 3 SHIRT STYLE NO. 3203	25.56	1,277.78
507	50.00	EA	0507 MENS SIS WHITE SHIRT 31 X 21 SOUTHEASTERN CODE 3 SHIRT STYLE NO. 3203	28.48	1,423.89
508	50.00	EA	0508 MENS SIS WHITE SHIRT 31 X 22 SOUTHEASTERN CODE 3 SHIRT STYLE NO. 3203	28.48	1,423.89
509	10.00	EA	0509 WOMENS SIS WHITE SHIRT SIZE 30 SOUTHEASTERN CODE 3 SHIRT STYLE NO.L3203	21.30	213.00

ITEM NUMBER	QUANTITY	U/M	DESCRIPTION OF ARTICLES	UNIT PRICE QUOTED	TOTALS
510	10.00	EA	0510 WOMENS SIS WHITE SHIRT SIZE 32 SOUTHEASTERN CODE 3 SHIRT STYLE NO.L3203	21.30	213.00
511	10.00	EA	0511 WOMENS SIS WHITE SHIRT SIZE 34 SOUTHEASTERN CODE 3 SHIRT STYLE NO.L3203	21.30	213.00
512	10.00	EA	0512 WOMENS SIS WHITE SHIRT SIZE 36 SOUTHEASTERN CODE 3 SHIRT STYLE NO.L3203	21.30	213.00
513	10.00	EA	0513 WOMENS SIS WHITE SHIRT SIZE 38 SOUTHEASTERN CODE 3 SHIRT STYLE NO.L3203	21.30	213.00
514	10.00	EA	0514 WOMENS SIS WHITE SHIRT SIZE 40 SOUTHEASTERN CODE 3 SHIRT STYLE NO.L3203	21.30	213.00
515	10.00	EA	0515 WOMENS SIS WHITE SHIRT SIZE 42 SOUTHEASTERN CODE 3 SHIRT STYLE NO.L3203	23.42	234.22
516	10.00	EA	0516 WOMENS SIS WHITE SHIRT SIZE 44 SOUTHEASTERN CODE 3 SHIRT STYLE NO.L3203	23.42	234.22
517	10.00	EA	0517 WOMENS SIS WHITE SHIRT SIZE 46 SOUTHEASTERN CODE 3 SHIRT STYLE NO.L3203	23.42	234.22
518	10.00	EA	0518 WOMENS SIS WHITE SHIRT SIZE 48 SOUTHEASTERN CODE 3 SHIRT STYLE NO.L3203	28.48	284.78
519	10.00	EA	0519 WOMENS SIS WHITE SHIRT SIZE 50 SOUTHEASTERN CODE 3 SHIRT STYLE NO.L3203	28.48	284.78
520	50.00	EA	0520 MENS US WHITE SHIRT 31 X 14 SOUTHEASTERN CODE 3 SHIRT STYLE NO. 3103	23.86	1,192.78
521	50.00	EA	0521 MENS US WHITE SHIRT 31 X 14.5 SOUTHEASTERN CODE 3 SHIRT STYLE NO. 3103	23.86	1,192.78
522	50.00	EA	0522 MENS US WHITE SHIRT 31 X 15 SOUTHEASTERN CODE 3 SHIRT STYLE NO. 3103	23.86	1,192.78

ITEM NUMBER	QUANTITY	U/M	DESCRIPTION OF ARTICLES	UNIT PRICE QUOTED	TOTALS
523	50.00	EA	0523 MENS US WHITE SHIRT 31 X 15.5 SOUTHEASTERN CODE 3 SHIRT STYLE NO. 3103	23.86	1,192.78
524	50.00	EA	0524 MENS US WHITE SHIRT 31 X 16 SOUTHEASTERN CODE 3 SHIRT STYLE NO. 3103	23.86	1,192.78
525	50.00	EA	0525 MENS US WHITE SHIRT 31 X 16.5 SOUTHEASTERN CODE 3 SHIRT STYLE NO. 3103	23.86	1,192.78
526	50.00	EA	0526 MENS US WHITE SHIRT 31 X 17 SOUTHEASTERN CODE 3 SHIRT STYLE NO. 3103	23.86	1,192.78
527	50.00	EA	0527 MENS US WHITE SHIRT 31 X 17.5 SOUTHEASTERN CODE 3 SHIRT STYLE NO. 3103	23.86	1,192.78
528	50.00	EA	0528 MENS US WHITE SHIRT 32 X 14 SOUTHEASTERN CODE 3 SHIRT STYLE NO. 3103	23.86	1,192.78
529	50.00	EA	0529 MENS US WHITE SHIRT 32 X 14.5 SOUTHEASTERN CODE 3 SHIRT STYLE NO. 3103	23.86	1,192.78
530	50.00	EA	0530 MENS US WHITE SHIRT 32 X 15 SOUTHEASTERN CODE 3 SHIRT STYLE NO. 3103	23.86	1,192.78
531	50.00	EA	0531 MENS US WHITE SHIRT 32 X 15.5 SOUTHEASTERN CODE 3 SHIRT STYLE NO. 3103	23.86	1,192.78
532	50.00	EA	0532 MENS US WHITE SHIRT 32 X 16 SOUTHEASTERN CODE 3 SHIRT STYLE NO. 3103	23.86	1,192.78
533	50.00	EA	0533 MENS US WHITE SHIRT 32 X 16.5 SOUTHEASTERN CODE 3 SHIRT STYLE NO. 3103	23.86	1,192.78
534	50.00	EA	0534 MENS US WHITE SHIRT 32 X 17 SOUTHEASTERN CODE 3 SHIRT STYLE NO. 3103	23.86	1,192.78
535	50.00	EA	0535 MENS US WHITE SHIRT 32 X 17.5 SOUTHEASTERN CODE 3 SHIRT STYLE NO. 3103	23.86	1,192.78

ITEM NUMBER	QUANTITY	U/M	DESCRIPTION OF ARTICLES	UNIT PRICE QUOTED	TOTALS
536	50.00	EA	0536 MENS US WHITE SHIRT 32 X 18 SOUTHEASTERN CODE 3 SHIRT STYLE NO. 3103	26.23	1,311.67
537	50.00	EA	0537 MENS US WHITE SHIRT 32 X 18.5 SOUTHEASTERN CODE 3 SHIRT STYLE NO. 3103	26.23	1,311.67
538	50.00	EA	0538 MENS US WHITE SHIRT 33 X 14 SOUTHEASTERN CODE 3 SHIRT STYLE NO. 3103	23.86	1,192.78
539	50.00	EA	0539 MENS US WHITE SHIRT 33 X 14.5 SOUTHEASTERN CODE 3 SHIRT STYLE NO. 3103	23.86	1,192.78
540	50.00	EA	0540 MENS US WHITE SHIRT 33 X 15 SOUTHEASTERN CODE 3 SHIRT STYLE NO. 3103	23.86	1,192.78
541	50.00	EA	0541 MENS US WHITE SHIRT 33 X 15.5 SOUTHEASTERN CODE 3 SHIRT STYLE NO. 3103	23.86	1,192.78
542	50.00	EA	0542 MENS US WHITE SHIRT 33 X 16 SOUTHEASTERN CODE 3 SHIRT STYLE NO. 3103	23.86	1,192.78
543	50.00	EA	0543 MENS US WHITE SHIRT 33 X 16.5 SOUTHEASTERN CODE 3 SHIRT STYLE NO. 3103	23.86	1,192.78
544	50.00	EA	0544 MENS US WHITE SHIRT 33 X 17 SOUTHEASTERN CODE 3 SHIRT STYLE NO. 3103	23.86	1,192.78
545	50.00	EA	0545 MENS US WHITE SHIRT 33 X 17.5 SOUTHEASTERN CODE 3 SHIRT STYLE NO. 3103	23.86	1,192.78
546	50.00	EA	0546 MENS US WHITE SHIRT 33 X 18 SOUTHEASTERN CODE 3 SHIRT STYLE NO. 3103	26.23	1,311.67
547	50.00	EA	0547 MENS US WHITE SHIRT 33 X 18.5 SOUTHEASTERN CODE 3 SHIRT STYLE NO. 3103	26.23	1,311.67
548	50.00	EA	0548 MENS US WHITE SHIRT 33 X 19 SOUTHEASTERN CODE 3 SHIRT STYLE NO. 3103	26.23	1,311.67

ITEM NUMBER	QUANTITY	U/M	DESCRIPTION OF ARTICLES	UNIT PRICE QUOTED	TOTALS
549	50.00	EA	0549 MENS US WHITE SHIRT 33 X 19.5 SOUTHEASTERN CODE 3 SHIRT STYLE NO. 3103	28.62	1,431.11
550	50.00	EA	0550 MENS US WHITE SHIRT 33 X 20 SOUTHEASTERN CODE 3 SHIRT STYLE NO. 3103	28.62	1,431.11
551	50.00	EA	0551 MENS US WHITE SHIRT 34 X 14 SOUTHEASTERN CODE 3 SHIRT STYLE NO. 3103	23.86	1,192.78
552	50.00	EA	0552 MENS US WHITE SHIRT 34 X 14.5 SOUTHEASTERN CODE 3 SHIRT STYLE NO. 3103	23.86	1,192.78
553	50.00	EA	0553 MENS US WHITE SHIRT 34 X 15 SOUTHEASTERN CODE 3 SHIRT STYLE NO. 3103	23.86	1,192.78
554	50.00	EA	0554 MENS US WHITE SHIRT 34 X 15.5 SOUTHEASTERN CODE 3 SHIRT STYLE NO. 3103	23.86	1,192.78
555	50.00	EA	0555 MENS US WHITE SHIRT 34 X 16 SOUTHEASTERN CODE 3 SHIRT STYLE NO. 3103	23.86	1,192.78
556	50.00	EA	0556 MENS US WHITE SHIRT 34 X 16.5 SOUTHEASTERN CODE 3 SHIRT STYLE NO. 3103	23.86	1,192.78
557	50.00	EA	0557 MENS US WHITE SHIRT 34 X 17 SOUTHEASTERN CODE 3 SHIRT STYLE NO. 3103	23.86	1,192.78
558	50.00	EA	0558 MENS US WHITE SHIRT 34 X 17.5 SOUTHEASTERN CODE 3 SHIRT STYLE NO. 3103	23.86	1,192.78
559	50.00	EA	0559 MENS US WHITE SHIRT 34 X 18 SOUTHEASTERN CODE 3 SHIRT STYLE NO. 3103	26.23	1,311.67
560	50.00	EA	0560 MENS US WHITE SHIRT 34 X 18.5 SOUTHEASTERN CODE 3 SHIRT STYLE NO. 3103	26.23	1,311.67
561	50.00	EA	0561 MENS US WHITE SHIRT 37 X 19 SOUTHEASTERN CODE 3 SHIRT STYLE NO. 3103	26.23	1,311.67

ITEM NUMBER	QUANTITY	U/M	DESCRIPTION OF ARTICLES	UNIT PRICE QUOTED	TOTALS
562	50.00	EA	0562 MENS US WHITE SHIRT 34 X 19.5 SOUTHEASTERN CODE 3 SHIRT STYLE NO. 3103	28.62	1,431.11
563	50.00	EA	0563 MENS US WHITE SHIRT 34 X 20 SOUTHEASTERN CODE 3 SHIRT STYLE NO. 3103	28.62	1,431.11
564	50.00	EA	0564 MENS US WHITE SHIRT 35 X 14 SOUTHEASTERN CODE 3 SHIRT STYLE NO. 3103	23.86	1,192.78
565	50.00	EA	0565 MENS US WHITE SHIRT 35 X 14.5 SOUTHEASTERN CODE 3 SHIRT STYLE NO. 3103	23.86	1,192.78
566	50.00	EA	0566 MENS US WHITE SHIRT 35 X 15 SOUTHEASTERN CODE 3 SHIRT STYLE NO. 3103	23.86	1,192.78
567	50.00	EA	0567 MENS US WHITE SHIRT 35 X 15.5 SOUTHEASTERN CODE 3 SHIRT STYLE NO. 3103	23.86	1,192.78
568	50.00	EA	0568 MENS US WHITE SHIRT 35 X 16 SOUTHEASTERN CODE 3 SHIRT STYLE NO. 3103	23.86	1,192.78
569	50.00	EA	0569 MENS US WHITE SHIRT 35 X 16.5 SOUTHEASTERN CODE 3 SHIRT STYLE NO. 3103	23.86	1,192.78
570	50.00	EA	0570 MENS US WHITE SHIRT 35 X 17 SOUTHEASTERN CODE 3 SHIRT STYLE NO. 3103	23.86	1,192.78
571	50.00	EA	0571 MENS US WHITE SHIRT 35 X 17.5 SOUTHEASTERN CODE 3 SHIRT STYLE NO. 3103	23.86	1,192.78
572	50.00	EA	0572 MENS US WHITE SHIRT 35 X 18 SOUTHEASTERN CODE 3 SHIRT STYLE NO. 3103	26.23	1,311.67
573	50.00	EA	0573 MENS US WHITE SHIRT 35 X 18.5 SOUTHEASTERN CODE 3 SHIRT STYLE NO. 3103	26.23	1,311.67
574	50.00	EA	0574 MENS US WHITE SHIRT 35 X 19 SOUTHEASTERN CODE 3 SHIRT STYLE NO. 3103	26.23	1,311.67

ITEM NUMBER	QUANTITY	U/M	DESCRIPTION OF ARTICLES	UNIT PRICE QUOTED	TOTALS
575	50.00	EA	0575 MENS US WHITE SHIRT 35 X 19.5 SOUTHEASTERN CODE 3 SHIRT STYLE NO. 3103	28.62	1,431.11
587	50.00	EA	0587 MENS US WHITE SHIRT 36 X 18 SOUTHEASTERN CODE 3 SHIRT STYLE NO. 3103	26.23	1,311.67
576	50.00	EA	0576 MENS US WHITE SHIRT 35 X 20 SOUTHEASTERN CODE 3 SHIRT STYLE NO. 3103	28.62	1,431.11
577	50.00	EA	0577 MENS US WHITE SHIRT 35 X 21 SOUTHEASTERN CODE 3 SHIRT STYLE NO. 3103	31.01	1,550.56
578	50.00	EA	0578 MENS US WHITE SHIRT 35 X 22 SOUTHEASTERN CODE 3 SHIRT STYLE NO. 3103	31.01	1,550.56
579	50.00	EA	0579 MENS US WHITE SHIRT 36 X 14 SOUTHEASTERN CODE 3 SHIRT STYLE NO. 3103	23.86	1,192.78
580	50.00	EA	0580 MENS US WHITE SHIRT 36 X 14.5 SOUTHEASTERN CODE 3 SHIRT STYLE NO. 3103	23.86	1,192.78
581	50.00	EA	0581 MENS US WHITE SHIRT 36 X 15 SOUTHEASTERN CODE 3 SHIRT STYLE NO. 3103	23.86	1,192.78
582	50.00	EA	0582 MENS US WHITE SHIRT 36 X 15.5 SOUTHEASTERN CODE 3 SHIRT STYLE NO. 3103	23.86	1,192.78
583	50.00	EA	0583 MENS US WHITE SHIRT 36 X 16 SOUTHEASTERN CODE 3 SHIRT STYLE NO. 3103	30.67	1,533.57
584	50.00	EA	0584 MENS US WHITE SHIRT 36 X 16.5 SOUTHEASTERN CODE 3 SHIRT STYLE NO. 3103	30.67	1,533.57
585	50.00	EA	0585 MENS US WHITE SHIRT 36 X 17 SOUTHEASTERN CODE 3 SHIRT STYLE NO. 3103	30.67	1,533.57
586	50.00	EA	0586 MENS US WHITE SHIRT 36 X 17.5 SOUTHEASTERN CODE 3 SHIRT STYLE NO. 3103	30.67	1,533.57
587	50.00	EA	0587 MENS US WHITE SHIRT 37 X 18 SOUTHEASTERN CODE 3 SHIRT STYLE NO. 3103	33.73	1,686.43

ITEM NUMBER	QUANTITY	U/M	DESCRIPTION OF ARTICLES	UNIT PRICE QUOTED	TOTALS
588	50.00	EA	0588 MENS US WHITE SHIRT 36 X 18.5 SOUTHEASTERN CODE 3 SHIRT STYLE NO. 3103	33.73	1,686.43
589	50.00	EA	0589 MENS US WHITE SHIRT 36 X 19 SOUTHEASTERN CODE 3 SHIRT STYLE NO. 3103	33.73	1,686.43
590	50.00	EA	0590 MENS US WHITE SHIRT 36 X 19.5 SOUTHEASTERN CODE 3 SHIRT STYLE NO. 3103	36.80	1,840.00
591	50.00	EA	0591 MENS US WHITE SHIRT 36 X 20 SOUTHEASTERN CODE 3 SHIRT STYLE NO. 3103	36.80	1,840.00
592	50.00	EA	0592 MENS US WHITE SHIRT 37 X 14 SOUTHEASTERN CODE 3 SHIRT STYLE NO. 3103	30.67	1,533.57
593	50.00	EA	0593 MENS US WHITE SHIRT 37 X 14.5 SOUTHEASTERN CODE 3 SHIRT STYLE NO. 3103	30.67	1,533.57
594	50.00	EA	0594 MENS US WHITE SHIRT 37 X 15 SOUTHEASTERN CODE 3 SHIRT STYLE NO. 3103	30.67	1,533.57
595	50.00	EA	0595 MENS US WHITE SHIRT 37 X 15.5 SOUTHEASTERN CODE 3 SHIRT STYLE NO. 3103	30.67	1,533.57
596	50.00	EA	0596 MENS US WHITE SHIRT 37 X 16 SOUTHEASTERN CODE 3 SHIRT STYLE NO. 3103	30.67	1,533.57
597	50.00	EA	0597 MENS US WHITE SHIRT 37 X 16.5 SOUTHEASTERN CODE 3 SHIRT STYLE NO. 3103	30.67	1,533.57
598	50.00	EA	0598 MENS US WHITE SHIRT 37 X 17 SOUTHEASTERN CODE 3 SHIRT STYLE NO. 3103	30.67	1,533.57
599	50.00	EA	0599 MENS US WHITE SHIRT 37 X 17.5 SOUTHEASTERN CODE 3 SHIRT STYLE NO. 3103	30.67	1,533.57
600	50.00	EA	0600 MENS US WHITE SHIRT 37 X 18 SOUTHEASTERN CODE 3 SHIRT STYLE NO. 3103	33.73	1,686.43

ITEM NUMBER	QUANTITY	U/M	DESCRIPTION OF ARTICLES	UNIT PRICE QUOTED	TOTALS
601	50.00	EA	0601 MENS US WHITE SHIRT 37 X 18.5 SOUTHEASTERN CODE 3 SHIRT STYLE NO. 3103	33.73	1,686.43
602	50.00	EA	0602 MENS US WHITE SHIRT 37 X 19 SOUTHEASTERN CODE 3 SHIRT STYLE NO. 3103	33.73	1,686.43
603	50.00	EA	0603 MENS US WHITE SHIRT 37 X 19.5 SOUTHEASTERN CODE 3 SHIRT STYLE NO. 3103	36.80	1,840.00
604	50.00	EA	0604 MENS US WHITE SHIRT 37 X 20 SOUTHEASTERN CODE 3 SHIRT STYLE NO. 3103	36.80	1,840.00
605	50.00	EA	0605 MENS US WHITE SHIRT 37 X 21 SOUTHEASTERN CODE 3 SHIRT STYLE NO. 3103	39.87	1,993.57
606	50.00	EA	0606 MENS US WHITE SHIRT 37 X 22 SOUTHEASTERN CODE 3 SHIRT STYLE NO. 3103	39.87	1,993.57
607	10.00	EA	0607 WOMENS US WHITE SHIRT 30 X 30 SOUTHEASTERN CODE 3 SHIRT STYLE NO.L3103	30.67	306.71
608	10.00	EA	0608 WOMENS US WHITE SHIRT 30 X 32 SOUTHEASTERN CODE 3 SHIRT STYLE NO.L3103	30.67	306.71
609	10.00	EA	0609 WOMENS US WHITE SHIRT 31 X 34 SOUTHEASTERN CODE 3 SHIRT STYLE NO.L3103	30.67	306.71
610	10.00	EA	0610 WOMENS LIS WHITE SHIRT 31 X 36 SOUTHEASTERN CODE 3 SHIRT STYLE NO.L3103	30.67	306.71
611	10.00	EA	0611 WOMENS US WHITE SHIRT 33 X 38 SOUTHEASTERN CODE 3 SHIRT STYLE NO.L3103	30.67	306.71
612	10.00	EA	0612 WOMENS US WHITE SHIRT 33 X 40 SOUTHEASTERN CODE 3 SHIRT STYLE NO.L3103	30.67	306.71
613	10.00	EA	0613 WOMENS US WHITE SHIRT 33 X 42 SOUTHEASTERN CODE 3 SHIRT STYLE NO.L3103	26.23	262.33

ITEM NUMBER	QUANTITY	U/M	DESCRIPTION OF ARTICLES	UNIT PRICE QUOTED	TOTALS
614	10.00	EA	0614 WOMENS US WHITE SHIRT 33 X 44 SOUTHEASTERN CODE 3 SHIRT STYLE NO.L3103	26.23	262.33
615	10.00	EA	0615 WOMENS US WHITE SHIRT 33 X 46 SOUTHEASTERN CODE 3 SHIRT STYLE NO.L3103	26.23	262.33
616	10.00	EA	0616 WOMENS US WHITE SHIRT 33 X 48 SOUTHEASTERN CODE 3 SHIRT STYLE NO.L3103	31.01	310.11
617	10.00	EA	0617 WOMENS US WHITE SHIRT 33 X 50 SOUTHEASTERN CODE 3 SHIRT STYLE NO.L3103	31.01	310.11

CORPORATE RESOLUTION

EXCERPT FROM MINUTES OF MEETING OF THE BOARD OF DIRECTORS OF
A.P.E., Inc.
INCORPORATED.

AT THE MEETING OF DIRECTORS OF **A.P.E., Inc.**
INCORPORATED, DULY NOTICED AND HELD ON **2/16/2015**,
A QUORUM BEING THERE PRESENT, ON MOTION DULY MADE AND SECONDED. IT
WAS:

RESOLVED. THAT **Charles A. Hewlett**, BE AND IS HEREBY
APPOINTED, CONSTITUTED AND DESIGNATED AS AGENT AND ATTORNEY-IN-
FACT OF THE CORPORATION WITH FULL POWER AND AUTHORITY TO ACT ON
BEHALF OF THIS CORPORATION IN ALL NEGOTIATIONS, BIDDING, CONCERNS
AND TRANSACTIONS WITH THE PARISH OF JEFFERSON OR ANY OF ITS AGENCIES,
DEPARTMENTS, EMPLOYEES OR AGENTS, INCLUDING BUT NOT LIMITED TO, THE
EXECUTION OF ALL BIDS, PAPERS, DOCUMENTS, AFFIDAVITS, BONDS, SURETIES,
CONTRACTS AND ACTS AND TO RECEIVE AND RECEIPT THEREFOR ALL
PURCHASE ORDERS AND NOTICES ISSUED PURSUANT TO THE PROVISIONS OF
ANY SUCH BID OR CONTRACT, THIS CORPORATION HEREBY RATIFYING,
APPROVING, CONFIRMING, AND ACCEPTING EACH AND EVERY SUCH ACT
PERFORMED BY SAID AGENT AND ATTORNEY-IN-FACT.

I HEREBY CERTIFY THE FOREGOING TO BE
A TRUE AND CORRECT COPY OF AN
EXCERPT OF THE MINUTES OF THE
ABOVE DATED MEETING OF THE BOARD
OF DIRECTORS OF SAID CORPORATION,
AND THE SAME HAS NOT BEEN
REVOKED OR RESCINDED.



SECRETARY-TREASURER
Belinda B. Comboy, C.P.
2/16/2015

DATE

Non-Public Works Bid Affidavit Instructions

- **Affidavit is supplied as a courtesy to Affiants, but it is the responsibility of the affiant to insure the affidavit they submit to Jefferson Parish complies, in both form and content, with federal, state and parish laws.**
- **Affidavit must be signed by an authorized representative of the entity or the affidavit will not be accepted.**
- **Affidavit must be notarized or the affidavit will not be accepted.**
- **Notary must sign name, print name, and include bar/notary number, or the affidavit will not be accepted.**
- **Affiant MUST select either A or B when required or the affidavit will not be accepted.**
- **Affiants who select choice A must include an attachment or the affidavit will not be accepted.**
- **If both choice A and B are selected, the affidavit will not be accepted.**
- **Affidavit marked N/A will not be accepted.**
- **It is the responsibility of the Affiant to submit a new affidavit if any additional campaign contributions are made after the affidavit is executed but prior to the time the council acts on the matter.**

Instruction sheet may be omitted when submitting the affidavit

Non-Public Works Bid**AFFIDAVIT****STATE OF Louisiana****PARISH/COUNTY OF Orleans**

BEFORE ME, the undersigned authority, personally came and appeared: _____

Charles A. Hewlett, (Affiant) who after being by me duly sworn, deposed and said that he/she is the fully authorized **Vice President** of **A.P.E., Inc.** (Entity), the party who submitted a bid in response to Bid Number **50-00111740** to the Parish of Jefferson.

Affiant further said:

Campaign Contribution Disclosures

(Choose A or B, if option A is indicated please include the required attachment):

Choice A _____ Attached hereto is a list of all campaign contributions, including the date and amount of each contribution, made to current or former elected officials of the Parish of Jefferson by Entity, Affiant, and/or officers, directors and owners, including employees, owning 25% or more of the Entity during the two-year period immediately preceding the date of this affidavit or the current term of the elected official, whichever is greater. Further, Entity, Affiant, and/or Entity Owners have not made any contributions to or in support of current or former members of the Jefferson Parish Council or the Jefferson Parish President through or in the name of another person or legal entity, either directly or indirectly.

Choice B  there are **NO** campaign contributions made which would require disclosure under Choice A of this section.

Debt Disclosures

(Choose A or B, if option A is indicated please include the required attachment):

Choice A _____ Attached hereto is a list of all debts owed by the affiant to any elected or appointed official of the Parish of Jefferson, and any and all debts owed by any elected or appointed official of the Parish to the Affiant.

Choice B  _____ There are **NO** debts which would require disclosure under Choice A of this section.

Affiant further said:

That Affiant has employed no person, corporation, firm, association, or other organization, either directly or indirectly, to secure the public contract under which he received payment, other than persons regularly employed by the Affiant whose services in connection with the construction, alteration or demolition of the public building or project or in securing the public contract were in the regular course of their duties for Affiant; and

[The remainder of this page is intentionally left blank.]

That no part of the contract price received by Affiant was paid or will be paid to any person, corporation, firm, association, or other organization for soliciting the contract, other than the payment of their normal compensation to persons regularly employed by the Affiant whose services in connection with the construction, alteration or demolition of the public building or project were in the regular course of their duties for Affiant.

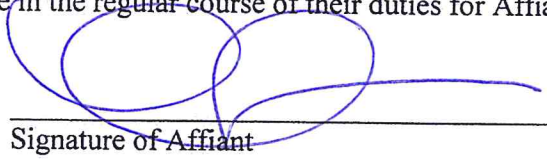

Signature of Affiant

Charles A. Hewlett

Printed Name of Affiant

SWORN AND SUBSCRIBED TO BEFORE ME

ON THE 16th DAY OF FEB., 2015.

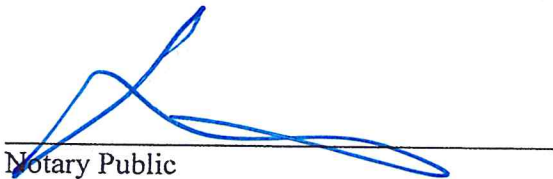

Notary Public

Printed Name of Notary

ERNEST A. BURGUIÈRES, III
NOTARY PUBLIC

BAR #03669

PARISH OF ORLEANS

Notary/Bar Roll Number

STATE OF LOUISIANA

My Commission is Issued for Life

My commission expires _____.

INSURANCE REQUIREMENTS - BIDS

All insurance requirements shall conform to Jefferson Parish Resolution No. 113646 or No. 113647. The contractor shall not commence work under this contract until he has obtained all insurance and complied with the requirements of the specifications and said Parish Resolutions. Except as otherwise provided by law, the Parish Attorney's Office with the concurrence of the Director of Risk Management is authorized to omit in whole or part the insurance requirements of this section in connection with contracts. Vendors inquiring about this shall submit his written request to the Purchasing Department prior to the due date of the bid. Contractor must deliver and maintain such insurances as provided; failure to do so shall be grounds for suspension, discontinuation or termination of the contract.

Successful bidder will be required to procure standard insurance policies evidencing Parish mandated insurance requirements indicated below. The current certificate of insurance must be submitted by low bidder within 10 days after bid opening to the Purchasing Department. Failure to comply will cause bid to be rejected.

1. WORKER'S COMPENSATION INSURANCE

As required by Louisiana State Statute, exception; Employer's Liability, Section B shall be \$1,000,000 per occurrence when Work is to be over water and involves maritime exposures to cover all employees not covered under the State Worker's Compensation Act, otherwise this limit shall be no less than \$500,000 per occurrence.

2. COMMERCIAL GENERAL LIABILITY

Shall provide limits not less than the following: \$1,000,000.00 Combined Single Limit per Occurrence for bodily injury and property damage.

3. COMPREHENSIVE AUTOMOBILE LIABILITY

Bodily injury liability \$1,000,000.00 each person; \$1,000,000.00 each occurrence.
Property Damage Liability \$1,000,000.00 each occurrence.

DEDUCTIBLES

No insurance required shall include a deductible not greater than \$10,000.00. The cost of the deductible shall be borne by the contractor.

NOTE: If the vendor requires a change in deductibles, the request must be submitted in writing to the Purchasing Department prior to the due date of the bid. Such request shall be reviewed by the Parish Attorney's Office.

UMBRELLA LIABILITY COVERAGE

An umbrella policy or excess may be used to meet minimum requirements.

CONSTRUCTION AND RENOVATION PROJECTS:

Unless otherwise specified in the bid, these additional insurance is required. Such insurance is due upon contract execution.

OWNER'S PROTECTIVE LIABILITY

To be for the same limits of liability for bodily injury and property damage liability established for commercial general liability.

BUILDER'S RISK INSURANCE

The contractor shall maintain Builder's Risk Insurance at his own expense to insure both the owner (Parish of Jefferson) and contractor as their interest may appear.

NOTE for CERTIFICATE HOLDER:

All insurance certificates shall list the certificate holder as follows:

"The Parish of Jefferson, its Districts, Departments and Agencies under the direction of the Parish President and the Parish Council." Additionally, the address on the Certificates should reflect the department which is letting the bid and reference the respective bid number.

Revised 2.10.2014