

DATE: 5/18/2017

BID NO.: 50-00119843

INVITATION TO BID
THIS IS NOT AN ORDER

Page: 4

JEFFERSON PARISH

PURCHASING DEPARTMENT
P.O. BOX 9
GRETN, LA. 70054-0009
504-364-2678

VENDOR: 27118 BLANK BID COPY VENDOR

BUYER: DMEVANS

As per LSA-RS 47:301 et seq., all governmental bodies are excluded from payment of sales taxes to any Louisiana taxing body. Quotations shall be based on F.O.B. Agency warehouse or jobsite, anywhere within the Parish as designated by the Purchasing Department.

JEFFERSON PARISH reserves the right to cancel all or any part of an order if not shipped promptly. No charges will be allowed for parking or cartage unless specified in quotation. The order must not be filled at a higher price than quoted. JEFFERSON PARISH reserves the right to cancel at any time and for any reason by issuing a THIRTY (30) day written notice to the contractor.

JEFFERSON PARISH is expecting all products to be new and all work to be done in workman-like manner, according to standard practices. Any deviations or alteration from the specifications must be indicated on the bid form for each item and upon request, product data for same must be submitted by the time specified by the Purchasing Department.

DELIVERY: FOB JEFFERSON PARISH

INDICATE DELIVERY DATE ON EQUIPMENT AND SUPPLIES

7-9 Days

INDICATE STARTING TIME (IN DAYS) FOR CONSTRUCTION WORK

INDICATE COMPLETION TIME (IN DAYS) FOR CONSTRUCTION WORK

In the event that addenda are issued with this bid, bidders MUST acknowledge all addenda on the bid form. Bidder must acknowledge receipt of an addendum on the bid form as indicated. Failure to acknowledge any addendum on the bid form will result in bid rejection.

Acknowledge Receipt of Addenda: NUMBER: _____
NUMBER: _____
NUMBER: _____
NUMBER: _____

LOUISIANA CONTRACTOR'S LICENSE NO.: (if applicable) _____

*** ALL BIDDERS MUST COMPLETE SECTION BELOW ***	
FIRM NAME: <u>Cmsco</u>	
SIGNATURE: (Must be signed here)	TITLE: <u>SALES</u>
PRINT OR TYPE NAME: <u>JEFF DEVIEN</u>	
ADDRESS: <u>1840 LTA RD</u>	
CITY, STATE: <u>MECHANIC, LA</u>	ZIP: <u>70001</u>
TELEPHONE: <u>(504) 835-7315</u>	FAX: <u>(504) 832-0820</u>
EMAIL ADDRESS: <u>JEFF@Cmsco.com</u>	

TOTAL PRICE OF ALL BID ITEMS: \$ 13330.36

DATE: 5/18/2017

INVITATION TO BID FROM JEFFERSON PARISH - continued

Page: 5

BID NO.: 50-00119843

SEALED BID

ITEM NUMBER	QUANTITY	U/M	DESCRIPTION OF ARTICLES	UNIT PRICE QUOTED	TOTALS
1	144.00	EA	ONE TIME PURCHASE OF VARIOUS INDUSTRIAL SUPPLIES 0010 SADDLE, DOUBLE STRAP, 6 INCH X 1 INCH CC TAP, 8 INCH WIDTH, 2 INCH STRAPS, ALL STAINLESS, O.D. 06.43 - 07.73 DOMESTIC, CASCADE #CS22-0773-1CC SK# 00-0160900	69.19	9963.36
2	24.00	EA	0020 CLAMP, PIPE REPAIR, 8 INCH X 15 INCH LONG, SINGLE BAND, ALL STAINLESS STEEL, O.D. RANGE 08.99 - 09.39, BUNA FULL FACED GASKET, DOMESTIC, FORD #FS1-939 X 15-N SK# 00-0165500	106 ⁰⁰	2544 ⁰⁰
3	3.00	EA	0030 NUT, OPERATING, 2 INCH SQUARE, FOR A 4 INCH M & H BRAND RESILIENT SEAT GATE VALVE SK# 00-0661300	29 ⁰⁰	87 ⁰⁰
4	8.00	EA	0040 PLUG, 6 IN, DUCTILE IRON, MECH. JOINT, WITH 2 IN FEMALE PIPE THREAD TAP IN CENTER, EPOXY COATED IN AND OUT, WITHOUT ACCESSORIES, MEETS AWWA SK# 00-009002A	38 ⁰⁰	304 ⁰⁰
5	36.00	EA	0050 NIPPLE, BRASS, 2 INCH X 4 INCH, MALE IRON PIPE THREAD, NO LEAD BRASS SK # 00-0376640	12 ⁰⁰	432 ⁰⁰



"The Standard
of Excellence in
the Industry"

TAPPING & SERVICE SADDLES

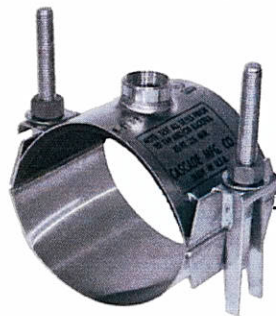

**STYLE
CS12**

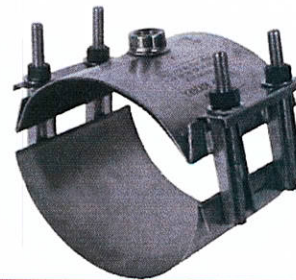

**STYLE
CS22**

**STYLE
CSC1**



**STYLE
CSC2**

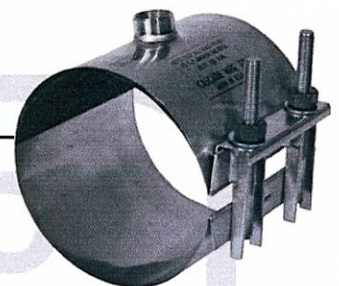

**STYLE
CNS1**



**STYLE
CNS2**



**STYLE
CDS1**



**STYLE
CDS2**



**STYLE
CFS**

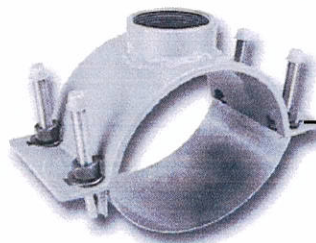

**STYLE
CFT-TO**

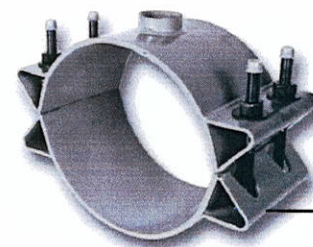

1213 BADGER STREET • YORKVILLE, ILLINOIS 60560
(630) 553-0840 • (800) 426-4301 • FAX (630) 553-0181
www.cascademfg.com

FEATURES OF THE CASCADE ALL-STAINLESS STEEL CONSTRUCTION

TAPPED OUTLETS
T-304 SST

GASKET
Virgin SBR
Grade 30 - Other
grades and
compounds available
upon request.

SHELL
T-304 SST

STUD & RECEIVER BARS
T-304 SST

STUD
18-8 SST 5/8-11, NC Rolled Thread

NUTS
18-8 SST Heavy Hex
Xylan Coated

WASHERS
18-8 SST
Spring Washer Available

WASHER PLATE
T-304 SST

FINGER LUGS
T-304 SST

ALL SURFACES ARE FULLY PASSIVATED - ASTM A380

MULTIPLE O-RING RETAINED MAIN SEAL GASKET (Patent 6,588,767B2)

CASCADE EXCLUSIVE - Used on all CSC and CS Style Saddles. Excellent for HDPE Pipe.

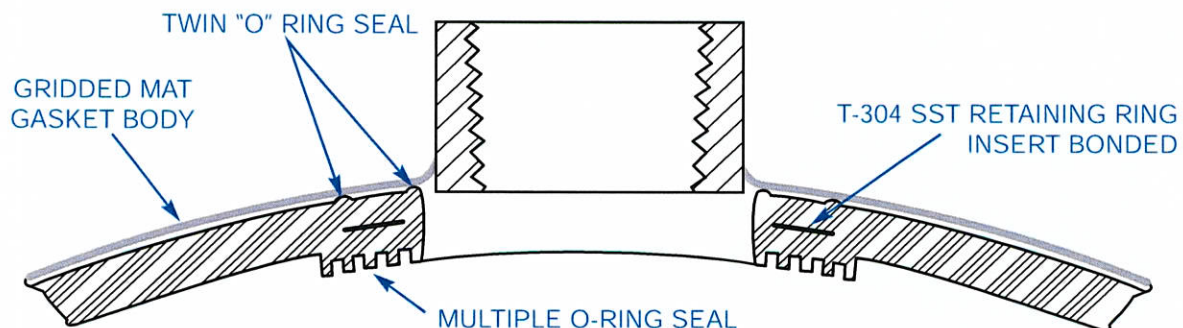

FEATURES

- Widest Range Saddle Available
- Fits All Standard Diameters for Pipes in Nominal Sizes
- Full Hoop Support - Saddle Body Conforms to Pipe O.D.
- Certified ANSI/NSF-61

MATERIAL SPECIFICATIONS

Body T-304 Stainless Steel

Outlet T-304 Stainless Steel

Gasket Triple O-Ring surrounded by full grid matt — SBR, Patent 6,588,767B2



Fasteners T-304 Stainless Steel 5/8-11, NC Rolled Thread; Xylan Coated Heavy Hex Nut

One saddle fits all types of pipe (AC, PVC, DI, Steel, CI)

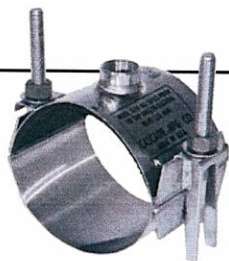

STYLE CS12 • 5" WIDE DOUBLE BAND SADDLE

3/4", 1", 1 1/4", 1 1/2" AND 2" C.C. OR I.P.

SHELL WIDTH 5"
MAXI-STRETCH
(RANGE - APPROX. 1.30")

Nominal Pipe Size (inches)	O.D. Range (inches)	Catalog Number	Weight Each (lbs.)
4	4.36–5.66	CS12-0566-TAP	3.5
5	5.40–6.70	CS12-0670-TAP	3.7
6	6.43–7.73	CS12-0773-TAP	4.0
8	8.52–9.82	CS12-0982-TAP	4.4
10	10.65–11.95	CS12-1195-TAP	4.8
12	12.30–13.60 13.14–14.44	CS12-1360-TAP CS12-1444-TAP	5.0

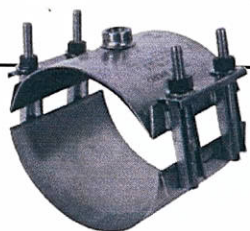

STYLE CS22 • 8" WIDE DOUBLE BAND SADDLE

3/4", 1", 1 1/4", 1 1/2" AND 2" C.C. OR I.P.

SHELL WIDTH 8"
MAXI-STRETCH
(RANGE - APPROX. 1.30")

Nominal Pipe Size (inches)	O.D. Range (inches)	Catalog Number	Weight Each (lbs.)
4	4.36–5.66	CS22-0566-TAP	6.1
5	5.40–6.70	CS22-0670-TAP	6.6
6	6.43–7.73	CS22-0773-TAP	7.1
8	8.52–9.82	CS22-0982-TAP	8.0
10	10.65–11.95	CS22-1195-TAP	8.1
12	12.70–14.00 13.10–14.40	CS22-1400-TAP CS22-1440-TAP	9.1
14	14.00–15.30 15.40–16.70	CS22-1530-TAP CS22-1670-TAP	9.6
16	16.20–17.50 17.90–19.20	CS22-1750-TAP CS22-1920-TAP	10.6
18	19.20–20.40	CS22-2040-TAP	11.0
20	21.50–22.80	CS22-2280-TAP	11.6
24	25.70–27.00	CS22-2700-TAP	12.6

TO ORDER: Select desired catalog number and add tap size.

EXAMPLE: An 8" wide double band saddle for 6" pipe with a 2" iron pipe tap would be CS22-0773-2" IP.

NOTE: Other ranges and tap sizes available upon request.

SUBMITTAL INFORMATION

Repair Clamps - (FS1-xxx-Length style)

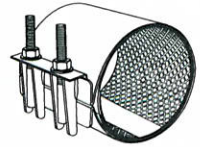

6" AND 8" ALL STAINLESS STEEL CIRCLE REPAIR CLAMPS

Optional Stainless Taps

ASTM A240 type 304 stainless steel tig welded to band. Available with AWWA or I.P. threads.

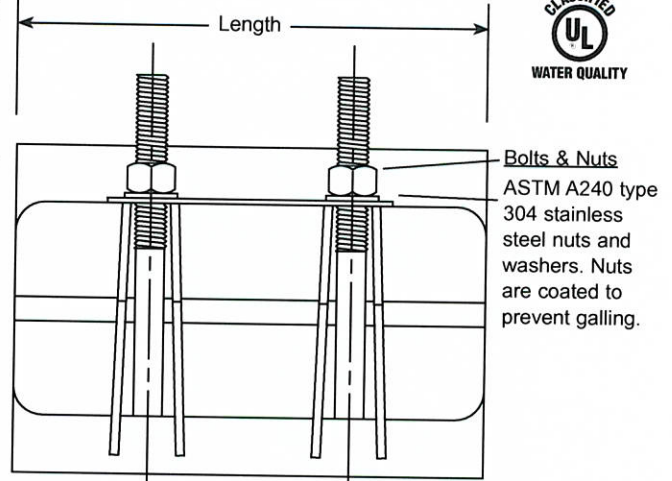
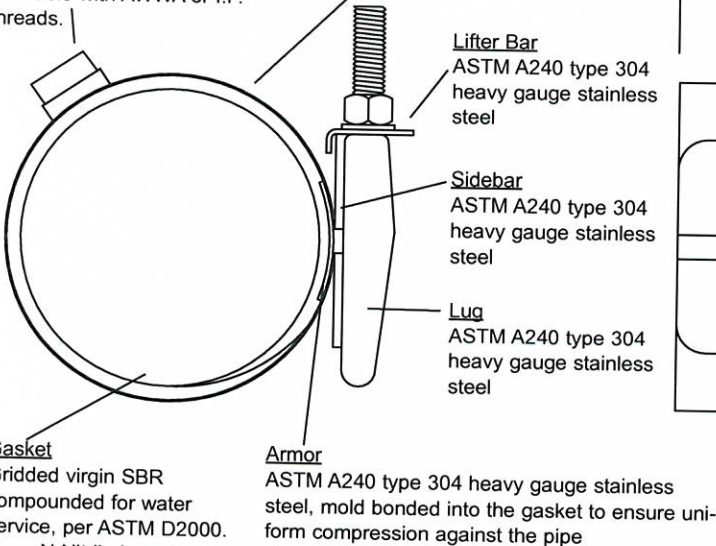

OUTLET THREAD TAP CODE

CC (AWWA) THREAD		IP THREAD	
THREAD	CODE NUMBER	THREAD	CODE NO.
3/4" CC	-CC3	3/4" IP	-IP3
1" CC	-CC4	1" IP	-IP4
1-1/4" CC	-CC5	1-1/4" IP	-IP5
1-1/2" CC	-CC6	1-1/2" IP	-IP6
2" CC	-CC7	2" IP	-IP7

Note: Tapped clamps are non-returnable

NOM. PIPE SIZE	PIPE O.D. RANGE	LENGTH AND APPROXIMATE WEIGHT (LBS.)								BOLT SIZE	BAND THICKNESS	CATALOG NUMBER FS1-xxx-LENGTH	✓ SUBMITTED ITEM(S)
		7.5"	10"	12.5"	15"	20"	24"	30"	36"				
6"	5.95 - 6.35	7	9	10	14	17	21	27	34	5/8" 11 UNC	20 GA.	FS1-635-	
	6.56 - 6.96											FS1-696-	
	6.84 - 7.24											FS1-724-	
	7.05 - 7.45											FS1-745-	
	7.25 - 7.65											FS1-765-	
8"	7.45 - 7.85	8	10	11	15	19	24	30	39			FS1-785-	
	7.95 - 8.35											FS1-835-	
	8.54 - 8.94											FS1-894-	
	8.99 - 9.39											FS1-939-	
	9.27 - 9.67											FS1-967-	
Number of Bolts		2	3	3	4	6	7	9	10				

FEATURES

- Buna-N gasket and conductivity strips are available
- Also available in two-and three-section clamps for a wider range of pipe sizes and tolerances
- Optional outlet taps are available for repair of service line pull-outs. Add tapping code to catalog number
- All welds are fully passivated to restore corrosion resistant characteristics of stainless steel
- UL classified to ANSI/NSF Standard 61

The Ford Meter Box Company considers the information in this submittal form to be correct at the time of publication. Item and option availability, including specifications, are subject to change without notice. Please verify that your product information is current.



The Ford Meter Box Company, Inc.
P.O. Box 443, Wabash, Indiana U.S.A. 46992-0443
Phone: 260-563-3171 / Fax: 800-826-3487
Overseas Fax: 260-563-0167
www.fordmeterbox.com

05/12/14

Submitted By:

ITEM	DESCRIPTION	MATERIAL	ASTM SPEC.
1	HOLD DOWN HEX BOLT	304 STAINLESS STEEL	ASTM F593C
2	HOLD DOWN BOLT FLAT WASHER	304 STAINLESS STEEL	ASTM F593C
3	OPERATING NUT OR HANDWHEEL	CAST IRON	ASTM A126 CLASS B
4	BOLTS/NUTS (STUFFING BOX)	304 STAINLESS STEEL	ASTM F593C / F594
5	STUFFING BOX/FOLLOWER PLATE	DUCTILE IRON	ASTM A536 70-50-05
6	O-RING (STEM) QTY=3	NBR	-----
7	O-RING (STUFFING BOX)	NBR	-----
8	THRUST WASHER BEARING	DELTRIN	-----
9	STEM	MANGANESE BRONZE	ASTM B584 CDA 867
10	HEX HEAD BOLTS & NUTS	304 STAINLESS STEEL	ASTM F593C / F594
11	COVER/BONNET	CAST IRON	ASTM A126 CLASS B
12	STEM NUT	BRONZE (NDZ)	ASTM B763 C99500
13	WEDGE/DISC/GATE	CAST IRON/EPDM COATED	ASTM A126 CLASS B
14	O-RING (COVER)	NBR	-----
15	BODY (ALL TYPES)	CAST IRON	ASTM A126 CLASS B
16	OPTIONAL POST PLATE (3"-12")	CAST IRON	ASTM A126 CLASS B
17	PIPE PLUG (OPTIONAL)	GALVANIZED STEEL	-----

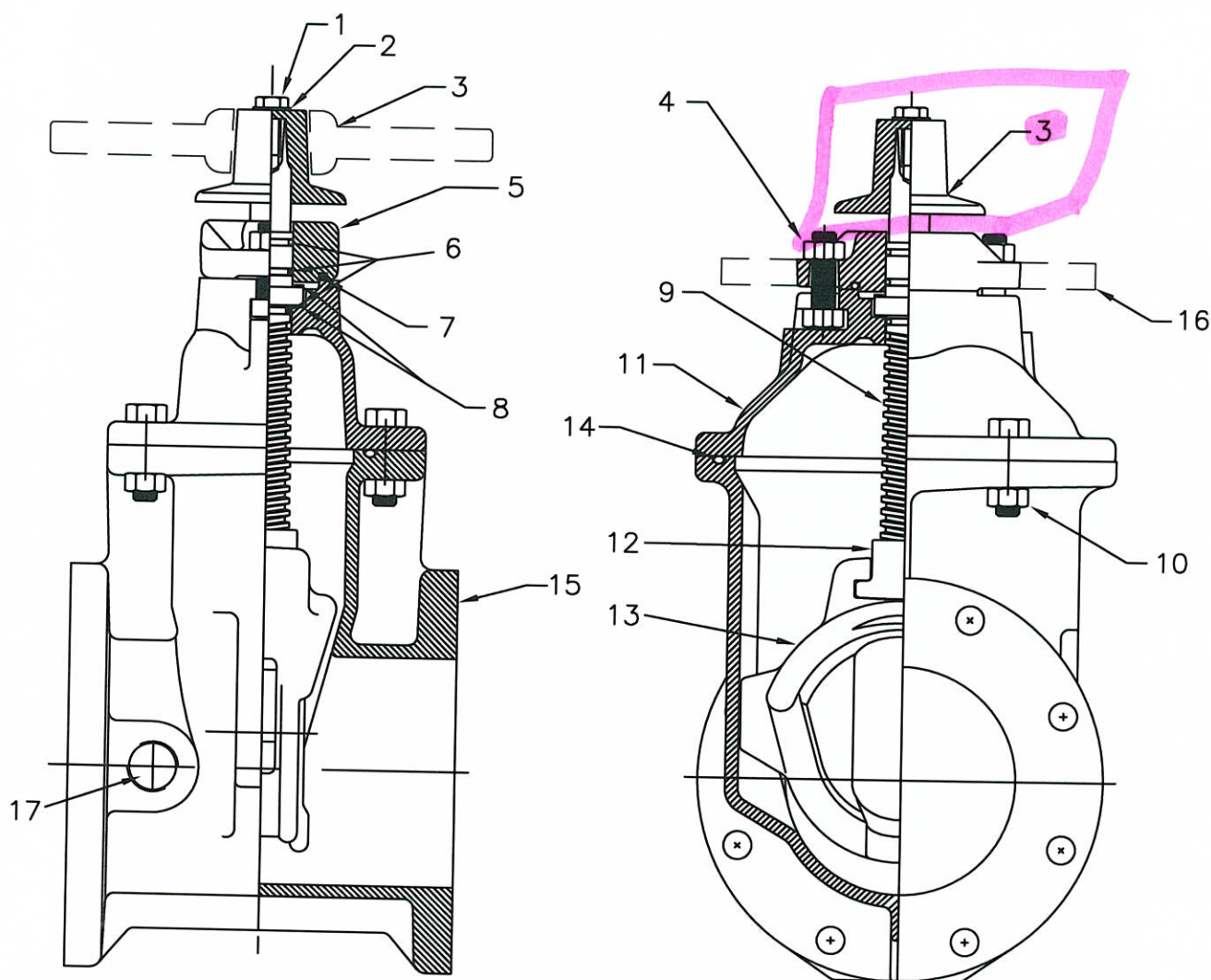

M&H VALVE COMPANY
ANNISTON, ALABAMA
A DIVISION OF MCWANE INC.

DWN: TRIJ
DATE: 9/1/12
DWG. NO.
4067

2" THRU 12"
RESILIENT SEAT GATE VALVE
C509-NRS-STYLE 4067
VALVE ASSEMBLY/MATERIAL LIST

SWIVEL X SWIVEL HYDRANT ADAPTER*
WITH TWO-SWIVEL GLANDS

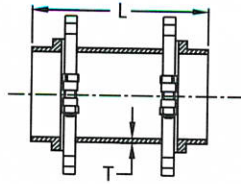

SIZE	L	T	WT
6 X 12	12.00	0.36	51
6 X 18	18.00	0.36	64
6 X 24	24.00	0.36	75

SWIVEL X SWIVEL HYDRANT ELL*
WITH TWO-SWIVEL GLANDS

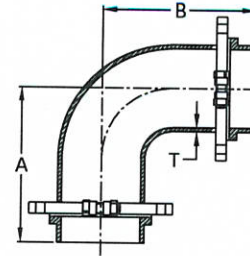

SIZE	T	A	B	WT
6	0.36	10.50	16.00	52

SOLID AND TAPPED CAPS & PLUGS

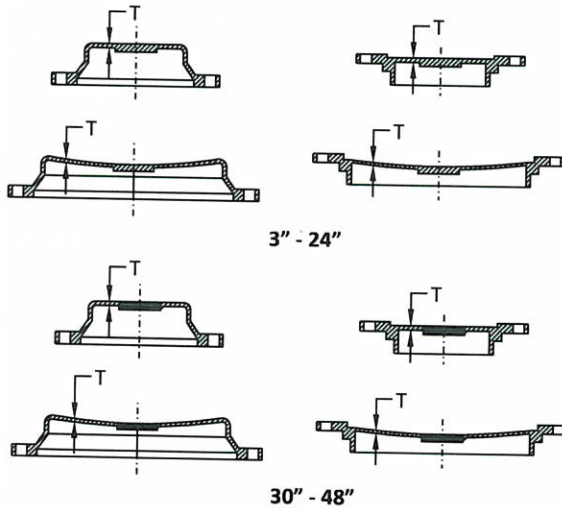

SIZE	T	MAX TAP	CAPS WT	PLUGS WT
*2	0.40	2	7	7
3	0.33	2	8	8
4	0.34	2	9	10
6	0.36	2	15	16
8	0.38	2	22	26
10	0.40	2	32	36

FBE Coated in & out

42	0.82	2 1/2	852	948
48	0.90	2 1/2	1047	1137

HYDRANT EXTENSIONS*

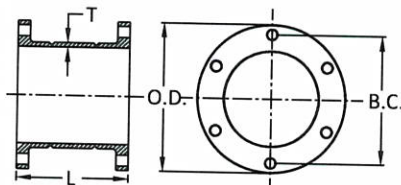

SIZE	T	L	B.C.	O.D.	FLANGE HOLES DIA	WT
6 X 4	0.56	4.00	9.50	11.12	0.75	45
6 X 6	0.56	6.00	9.50	11.12	0.75	50
6 X 8	0.56	8.00	9.50	11.12	0.75	58
6 X 10	0.56	10.00	9.50	11.12	0.75	64
6 X 12	0.56	12.00	9.50	11.12	0.75	70
6 X 14	0.56	14.00	9.50	11.12	0.75	74
6 X 16	0.56	16.00	9.50	11.12	0.75	82
6 X 18	0.56	18.00	9.50	11.12	0.75	88
6 X 20	0.56	20.00	9.50	11.12	0.75	94
6 X 22	0.56	22.00	9.50	11.12	0.75	101
6 X 24	0.56	24.00	9.50	11.12	0.75	106
6 X 26	0.56	26.00	9.50	11.12	0.75	110
6 X 28	0.56	28.00	9.50	11.12	0.75	118
6 X 30	0.56	30.00	9.50	11.12	0.75	124
6 X 36	0.56	36.00	9.50	11.12	0.75	142

All dimensions are in inches unless noted otherwise.

All weights are approximate in pounds unless noted otherwise.

PL-0511-BPN • Brass Pipe Nipples & Pre-Cut Pipe

Prices Effective May 23, 2011



Brass Pipe Nipples:

- Meets or exceeds all applicable ANSI standards
- Stocked from 1/8" through 4" diameters
- Available in long lengths up to 60"
- Specialty items such as Toe Nipples stocked or available

BRASS NIPPLES • Through 12"

PIPE SIZE	LENGTH CLOSE	CLOSE	1-1/2"	2"	2-1/2"	3"	3-1/2"	4"	4-1/2"	5"	5-1/2"	6"	7"	8"	9"	10"	11"	12"
1/8"																		
1/4"																		
3/8"																		
1/2"																		
3/4"																		
1"																		
1-1/4"																		
1-1/2"																		
2"																		
2-1/2"																		
3"																		
4"																		