



CENTRALBIDDING

FROM CENTRAL AUCTION HOUSE

**5000124021 ONE YEAR CONTRACT FOR SUPPLY OF SDR 35 FITTINGS
AND FLEXIBLE COUPLINGS FOR THE JEFFERSON PARISH
DEPARTMENT OF SEWERAGE AND ALL JEFFERSON PARISH
AGENCIES AND MUNICIPALITIES**
Jefferson Parish Government

Project documents obtained from www.CentralBidding.com

05-Sep-2018 12:05:07 PM



Bid Number 50 – 00124021

**ONE YEAR CONTRACT FOR SUPPLY OF SDR 35 FITTINGS AND FLEXIBLE
COUPLINGS FOR THE JEFFERSON PARISH DEPARTMENT OF SEWERAGE
AND ALL JEFFERSON PARISH AGENCIES AND MUNICIPALITIES**

SEPTEMBER 20, 2018 AT 2:00 PM

ATTENTION VENDORS!!!

**Please review all pages and respond accordingly, complying with all provisions
in the technical specifications and Jefferson Parish Instructions for Bidders and
General Terms and Conditions. All bids must be received in the Purchasing
Department by the bid due date and time.**

**Jefferson Parish Purchasing Department
200 Derbigny Street
General Government Building, Suite 4400
Gretna, LA 70053
Donna Evans
DMEvans@Jeffparish.net
504-364-2691**

DATE: 9/05/2018
BID NO.: 50-00124021

INVITATION TO BID
THIS IS NOT AN ORDER

Page: 1

JEFFERSON PARISH

PURCHASING DEPARTMENT
P.O. BOX 9
GRETN, LA. 70054-0009
504-364-2678

BUYER: DMEVANS@jeffparish.net

BIDS WILL BE RECEIVED IN THE WEST BANK PURCHASING DEPT, SUITE 4400, JEFFERSON PARISH GENERAL GOVERNMENT BUILDING, 200 DERBIGNY STREET, GRETN, LA 70053 UNTIL 2:00 PM, 9/20/2018 AND PUBLICLY OPENED THEREAFTER.

For convenience, bidders may also submit bids in the East Bank Purchasing Department, Suite 404, Jefferson Parish Joseph S. Yenni Building, 1221 Elmwood Park Blvd., Jefferson LA 70123. However, if submitting bids on the day of bid opening, bidders must submit at the West Bank location only. All bids will be publicly opened at the West Bank location.

At no charge, bidders may also submit via Jefferson Parish's electronic procurement page by visiting www.jeffparishbids.net to register for this free site. Additional instructions are included in the text box highlighting electronic procurement.

LATE BIDS WILL NOT BE ACCEPTED

Unless submitting via online (see Page 3), each bid must be submitted in a sealed envelope bearing on the outside; the name of the Bidder, his address, and the name of the project for which the bid is submitted and the bid number.

NOTE: ONLY BIDS WRITTEN IN INK OR TYPEWRITTEN, AND PROPERLY SIGNED BY A MEMBER OF THE FIRM OR AUTHORIZED REPRESENTATIVE, WILL BE ACCEPTED. PENCIL AND/OR PHOTOSTATIC FIGURES OR SIGNATURES SHALL RESULT IN BID REJECTION.

INSTRUCTIONS FOR BIDDERS AND GENERAL CONDITIONS

THE FOLLOWING INSTRUCTIONS APPLY TO ALL BIDS

All bids submitted are subject to these instructions and general conditions and any special conditions and specifications contained herein, all of which are made part of this bid proposal reference. By submitting a bid, vendor agrees to comply with all provisions of Louisiana Law as well be in compliance with the Jefferson Parish Code of Ordinances, Louisiana Code of Ethics, applicable Jefferson Parish ethical standards and Jefferson Parish Resolution No. 113646 and/or Resolution No. 113647.

All vendors submitting bids should register as a Jefferson Parish vendor if not already yet registered. Registration forms may be downloaded from <http://purchasing.jeffparish.net> and by clicking on Vendor Information. Current W-9 forms with respective Tax Identification numbers and vendor applications may be submitted at any time; however, if your company is not registered and/or a current W-9 form is not on file, vendor registration is mandatory. Further, a current W-9 form and respective Tax Identification number must be supplied upon contract execution, should you be awarded a contract and/or issued purchase order. Failure to do so may result in delay of payment.

All quotations shall be based on F.O.B. Agency warehouse or job site, anywhere within the Parish as designated by the Purchasing Department. This provision does not apply to public works projects

JEFFERSON PARISH requires all products to be new (current) and all work must be performed according to standard practices for the project. Unless otherwise specified, no aftermarket parts will be accepted. Unless otherwise specified, all workmanship and materials must have at least one (1) year guaranty, in writing, from the date of delivery and/or acceptance of the project. Any deviations or alterations from the specifications must be indicated and/or supporting documentation supplied with bid submission.

Bidders should submit all questions in writing via email to the buyer's email address as indicated above, no later than Five (5) working days prior to the bid opening. Bid numbers should be mentioned in all requests. If submitting online, vendors may send questions via the E-Procurement site no later than Five (5) working days prior to the bid opening.

If this bid requires a pre-bid conference (see Additional Requirements section), bidders are advised that such conference will be held to allow bidders the opportunity to identify any discrepancies in the bid specifications and seek further clarification regarding instructions. The Purchasing Department will issue a written response to bidders' questions in the form of an Addendum. Please note that all official communication will be expressed in the form of an addendum.

All formal Addenda require written acknowledgement on the bid form by the bidder. Failure to acknowledge an Addendum on the bid form shall cause the bid to be rejected. JEFFERSON PARISH reserves the right to award bid to next lowest responsive and responsible bidder in this event.

The purpose and intention of this invitation to bid is to afford all suppliers an equal opportunity to bid on all construction, maintenance, repair, operating supplies and/or equipment listed in this bid proposal. JEFFERSON PARISH WILL ACCEPT ONE BID ONLY FROM EACH VENDOR. Items bid must meet specifications.

Visit our website at [HTTP://PURCHASING.JEFFPARISH.NET](http://PURCHASING.JEFFPARISH.NET)

JEFFERSON PARISH will accept one price for each item unless otherwise indicated. Two or more prices for one item will result in bid rejection. Bidders are required to complete, sign and return the bid form and/or complete and return the associated line item pricing forms as indicated. Vendors must not alter the bid forms. Doing so will cause the bid to be rejected.

A corporate resolution or written evidence of the individual signing the bid having such authority must be submitted with the bid. Failure to comply will cause bid to be rejected. For corporate entities, such written evidence may be a printout of the Louisiana Secretary of State's website listing the signatory as an officer. Such printout shall be included with the bid submission. Bids submitted by Owners or Sole Proprietorships must include certification that he or she owns the entity for which the bid is signed. This documentation must be submitted with the bid. Failure to do so will result in bid rejection.

NOTE: A sample corporate resolution can be downloaded from our website <http://purchasing.jeffparish.net> or you may provide your own document. A sample certification of sole proprietorship can also be downloaded from our website <http://purchasing.jeffparish.net> or you may provide your own document.

INSTRUCTIONS FOR BIDDERS AND GENERAL CONDITIONS

A. AWARD OF CONTRACT: JEFFERSON PARISH reserves the right to award contracts or place orders on a lump sum or individual item basis, or such combination, as shall in its judgment be in the best interest of JEFFERSON PARISH. Every contract or order shall be awarded to the LOWEST RESPONSIVE and RESPONSIBLE BIDDER, taking into consideration the CONFORMITY WITH THE SPECIFICATIONS and the DELIVERY AND/OR COMPLETION DATE. SPLIT AWARDS MADE TO SEVERAL VENDORS WILL ONLY BE GRANTED TO THOSE DEEMED RESPONSIVE AND RESPONSIBLE.

All bid prices shall remain valid for 45 days. Jefferson Parish and the lowest responsive and responsible bidder(s) by mutual written consent may mutually agree to extend the deadline for award by one (1) or more extensions of thirty (30) calendar days.

PROTESTS: Only those vendors that submitted a bid in response to this solicitation may submit a protest in writing to the Director of the Purchasing within 48 hours of bid opening. The Purchasing Director will review it in connection with the Parish Attorney's Office which will then respond in writing as soon as possible.

PREFERENCE: Unless federal funding is directly spent by Jefferson Parish for this purchase, preference is hereby given to materials, supplies, and provisions produced, manufactured or grown in Louisiana, quality being equal to articles offered by competitors outside the state. "LSA – R.S. 38:2251-2261"

B. USE OF BRAND NAMES AND STOCK NUMBERS: Where brand names and stock numbers are specified, it is for the purpose of establishing certain minimum standards of quality. Bids may be submitted for products of equal quality, provided brand names and stock numbers are specified. Complete product data may be required prior to award.

C. CANCELLATION OF CONTRACT: JEFFERSON PARISH reserves the right to cancel all or any part if not shipped promptly. No charges will be allowed for parking or cartage unless specified in quotation. The order must not be filled at a higher price than quoted. JEFFERSON PARISH reserves the right to cancel any contract at anytime and for any reason by issuing a THIRTY (30) day written notice to the contractor.

For good cause and as consideration for executing a contract with Jefferson Parish, vendor conveys, sells, assigns and transfers to Jefferson Parish or its assigns all rights, title and interest in and to all causes of action it may now or hereafter acquire under the antitrust laws of the United States and the State of Louisiana, relating to the particular good or services purchased or acquired by Jefferson Parish.

D. PRICES: Jefferson Parish is exempt from paying sales tax under LSA-R.S. 47:301 (8)(c). All prices for purchases by Jefferson Parish of supplies and materials shall be quoted in the unit of measure specified and unless otherwise specified, shall be exclusive of state and Parish taxes. The price quoted for work shall be stated in figures. In the event there is a difference in unit prices and totals, the unit price shall prevail.

Quantities listed are for bidding purposes only. Actual requirements may be more or less than quantities listed.

Bidders are not to exclude from participation in, deny the benefits of, or subject to discrimination under any program or activity, any person in the United States on the grounds of race, color, national origin, or sex; nor discriminate on the basis of age under the Age Discrimination Act of 1975, or with respect to an otherwise qualified handicapped individual as provided in Section 504 of the Rehabilitation Act of 1973, or on the basis of religion, except that any exemption from such prohibition against discrimination on the basis of religion as provided in the Civil Rights Act of 1964, or Title VI and VII of the Act of April 11, 1968, shall also apply. This assurance includes compliance with the administrative requirements of the Revenue Sharing final handicapped discrimination provisions contained in Section 51.55 (c), (d), (e), and (k)(5) of the Regulations. New construction or renovation projects must comply with Section 504 of the 1973 Rehabilitation Act, as amended, in accordance with the American National Standard Institute's specifications (ANSI A17.1-1961).

Jefferson Parish and its partners as the recipients of federal funds are fully committed to awarding a contract(s) to firm(s) that will provide high quality services and that are dedicated to diversity and to containing costs. Thus, Jefferson Parish strongly encourages the involvement of minority and/or woman-owned business enterprises (DBE's, including MBE's, WBE's and SBE's) to stimulate participation in procurement and assistance programs.

INSTRUCTIONS FOR BIDDERS AND GENERAL CONDITIONS

Advertised bids will be tabulated and a copy of the tabulation will be forwarded to each responding bidder.

IN ACCORDANCE WITH STATE REGULATIONS JEFFERSON PARISH OFFERS ELECTRONIC PROCUREMENT TO ALL VENDORS

This electronic procurement system allows vendors the convenience of reviewing and submitting bids online. This is a secure site and authorized personnel have limited read access only. Bidders are encouraged to submit electronically using this free service; while the website accepts various file types, one single PDF file containing all appropriate and required bid documents is preferred. Bidders submitting uploaded images of bid responses are solely responsible for clarity. If uploaded images/documents are not legible, then bidder's submission will be rejected. Please note all requirements contained in this bid package for electronic bid submission.

Please visit our E-Procurement Page at www.jeffparishbids.net to register and view Jefferson Parish solicitations. For more information, please visit the Purchasing Department page at <http://purchasing.jeffparish.net>.

The general specifications for construction projects and the purchase of materials, services and/or supplies are those adopted by the JEFFERSON PARISH Council by Resolution No. 113646 or 113647 dated 12/09/09. The general conditions adopted by this resolution shall be considered as much a part of this document as if they were written wholly herein. A copy may be obtained from the Office of the Parish Clerk, Suite 6700, Jefferson Parish General Government Building, 200 Derbigny Street, Gretna, LA 70053. You may also obtain a copy by visiting the Purchasing Department webpage at <http://purchasing.jeffparish.net> and clicking on Online Forms.

ADDITIONAL REQUIREMENTS FOR THIS BID

PLEASE MATCH THE NUMBERS PRINTED IN THIS BOX WITH THE
CORRESPONDING INSTRUCTIONS BELOW.

10,12,13,15

1. All bidders must attend the MANDATORY pre-bid conference and will be required to sign in and out as evidence of attendance. In accordance with LSA R.S. 38:2212(l), all prospective bidders shall be present at the beginning of the MANDATORY pre-bid conference and shall remain in attendance for the duration of the conference. Any prospective bidder who fails to attend the conference or remain for the duration shall be prohibited from submitting a bid for the project.
2. Attendance to this pre-bid conference is optional. However, failure to attend the pre-bid conference shall not relieve the bidder of responsibility for information discussed at the conference. Furthermore, failure to attend the pre-bid conference and inspection does not relieve the successful bidder from the necessity of furnishing materials or performing any work that may be required to complete the work in accordance with the specification with no additional cost to the owner.
3. Contractor must hold current applicable JEFFERSON PARISH licenses with the Department of Inspection and Code Enforcement. Contractor shall obtain any and all permits required by the JEFFERSON PARISH Department of Inspection and Code Enforcement. The contractor shall be responsible for the payment of these permits. All permits must be obtained prior to the start of the project. Contractor must also hold any and all applicable Federal and State licenses. Contractor shall be responsible for the payment of these permits and shall obtain them prior to the start of the project.
4. A LA State Contractor's License will be required in accordance with LSA R.S. 37-2150 et. seq. and such license number will be shown on the outside of the bid envelope. Failure to comply will cause the bid to be rejected. Additionally if submitting the bid electronically, then the license number must be entered in the appropriate field in the Electronic Procurement system. Failure to comply will cause the bid to be rejected.
5. It is the bidder's responsibility to visit the job site and evaluate the job before submitting a bid.
6. Job site must be clean and free of all litter and debris daily and upon completion of the contract. Passageways must be kept clean and free of material, equipment, and debris at all times. Flammable material must be removed from the job site daily because storage will not be permitted on the premises. Precautions must be exercised at all times to safeguard the welfare of JEFFERSON PARISH and the general public.

INSTRUCTIONS FOR BIDDERS AND GENERAL CONDITIONS

7. **PUBLIC WORKS BIDS:** All awards for public works in excess of \$5,000.00 will be reduced to a formal contract which shall be recorded at the contractor's expense with the Clerk of Court and Ex-Officio Recorder of Mortgages for the Parish of Jefferson. A price list of recordation costs may be obtained from the Clerk of Court and Ex-Officio Recorder of Mortgages for the Parish of Jefferson. All awards in excess of \$25,000.00 will require both a performance and a payment bond. Unless otherwise stated in the bid specifications, the performance bond requirements shall be 100% of the contract price. Unless otherwise state in the bid specifications, the payment bond requirements shall be 100% of the contract price. Both bonds shall be supplied at the signing of the contract.
8. **NON-PUBLIC WORKS BIDS:** A performance bond will be required for this bid. The amount of the bond will be 100% of the contract price unless otherwise indicated in the specifications. The performance bond shall be supplied at the signing of the contract.
9. **NON-PUBLIC WORKS BIDS:** A payment bond will be required for this bid. The amount of the bond will be 100% of the contract price unless otherwise indicated in the specifications. The payment bond shall be supplied at the signing of the contract.
10. All bidders must comply with the requirements stated in the attached "Standard Insurance Requirements" sheet attached to this bid solicitation. Prior to contract executions/purchase order issuance, the successful bidder will be required to provide final insurance certificates which shall name Jefferson Parish as an additional insured in accordance with the instructions in the aforementioned "Standard Insurance Requirements" sheet.
11. A bid bond will be required with bid submission in the amount of 5% of the total bid, unless otherwise stated in the bid specifications. Acceptable forms shall be limited to cashier's check, certified check, or surety bid bond. All sureties must be in original format (no copies) If submitting a bid online, vendors must submit an electronic bid bond through the respective online clearinghouse bond management system(s) as indicated in the electronic bid solicitation on Central Auction House. No scanned paper copies of any bid bond will be accepted as part of the electronic bid submission.
12. This is a requirements contract to be provided on an as needed basis. JEFFERSON PARISH makes no representations on warranties with regard to minimum guaranteed quantities unless otherwise stated in the bid specifications.
13. Freight charges should be included in total cost when quoting. If not quoted FOB DELIVERED, freight must be quoted as a separate item. Bid may be rejected if not quoted FOB DELIVERED or if freight charges are not indicated on bid form.
14. **PUBLIC WORKS BIDS - Completed, Signed and Properly Notarized Affidavits Required;** This applies to all solicitations for construction, alteration or demolition of public buildings or projects, in conformity with the provisions contained in LSA-RS 38:2212.9, LSA-RS 38:2212.10, LSA-RS 38:2224, and Sec 2-923.1 of the Jefferson Parish Code of Ordinances. For bidding purposes, all bidders must submit with bid submission COMPLETED, SIGNED and PROPERLY NOTARIZED Affidavits, including: Non-Collusion Affidavit, Non-Collusion Affidavit, Campaign Contribution Affidavit, Debt Disclosures Affidavit and E-Verify Affidavit. For the convenience of vendors, all affidavits have been combined into one form entitled PUBLIC WORKS BID AFFIDAVIT. This affidavit must be submitted in its original format, and without material alteration, in order to be compliant and for the bid to be considered responsive. A scanned copy of the completed, signed and properly notarized affidavit may be submitted with the bid, however, the successful bidder must submit the original affidavit in its original format and without material alteration upon contract execution. Failure to comply will result in the bid submission being rejected as non-responsive. The Parish reserves the right to award bid to the next lowest responsive and responsible bidder in this event.
15. **NON PUBLIC WORK BIDS - Completed, Signed and Properly Notarized Affidavits Required** in conformity with the provisions contained in LSA – RS 38:2224 and Sec 2-923.1 of the Jefferson Parish Code of Ordinances. For bidding purposes, all bidders must submit with bid submission COMPLETED, SIGNED and PROPERLY NOTARIZED Affidavits, including: Non-Collusion Affidavit, Debt Disclosures Affidavit and Campaign Contribution Affidavit. For the convenience of vendors, all affidavits have been combined into one form entitled NON PUBLIC WORKS BID AFFIDAVIT. This affidavit must be submitted in its original format, and without material alteration, in order to be compliant and for the bid to be considered responsive. A scanned copy of the completed, signed and properly notarized affidavit may be submitted with the bid, however, the successful bidder must submit the original affidavit in its original format and without material alteration upon contract execution. Failure to comply will result in the bid submission being rejected as non-responsive. The Parish reserves the right to award bid to the next lowest responsive and responsible bidder in this event.
16. The ensuing contract for this bid solicitation may be eligible for FEMA reimbursement and/or Federal funding/reimbursement. As such, the referenced appendix will be applicable accordingly and shall be considered a part of the bid documents. All applicable certifications must be duly completed, signed and submitted with bid submission. Failure to submit applicable certifications with bid submission will result in bid rejection.
17. For this project, the Contractor shall not pay any state or local sales or use taxes on materials and equipment which are affixed and made part of the immovable property of the project or which permanently incorporated in the project (hereinafter referred to as "applicable materials and equipment"). All purchases of applicable materials or equipment shall be made by the contractor on behalf of and as the agent of Jefferson Parish (Owner), a political subdivision of the State of Louisiana. No state and local sales and use taxes are owned on applicable materials and equipment under the provisions of Act 1029 of the 1991 Regular Session – Louisiana Revised Statute 47:301(8)(c). Owner will furnish contractor a certificate form which certifies that Owner is not required to pay such state or local sales and use taxes, and contractor shall furnish a copy of such certificate to all vendors or suppliers of the applicable materials and equipment

It shall be the duty of every parish officer, employee, department, agency, special district, board, and commission: and the duty of every contractor, subcontractor, and licensee of the parish, and the duty of every applicant for certification of eligibility for a parish contract or program, to cooperate with the Inspector General in any investigation, audit, inspection, performance review, or hearing pursuant to Jefferson Parish Code of Ordinances Section 2-155.10(19). By submitting a bid, vendor acknowledges this and will abide by all provisions of the referenced Jefferson Parish Code of Ordinances.

DATE: 9/05/2018

Page: 5

BID NO.: 50-00124021

BID FORM
Non Public Works

All Public Work Projects are required to use the Louisiana Uniform Public Work Bid Form

All prices must be held firm unless an escalation provision is requested in this bid. Jefferson Parish will allow one escalation during the term of the contract, which may not exceed the U.S. Bureau of Labor Statistics National Index for all Urban Consumers, unadjusted 12 month figure. The most recently published figure issued at the time an adjustment is requested will be used. A request must be made in writing by the vendor, and the escalation will only be applied to purchases made after the request is made.

Are you requesting an escalation provision?

YES _____ NO ☒

MAXIMUM ESCALATION PERCENTAGE REQUESTED _____%

INITIAL BID PRICES WILL REMAIN FIRM THROUGH THE DATE OF _____.

For the purposes of comparison of bids when an escalation provision is requested, Jefferson Parish will apply the maximum escalation percentage quoted by the bidder to the period to which it is applied in the bid. The initial price and the escalation will be used to calculate the total bid price. It will be assumed, for comparison of prices only, that an equal amount of material or labor is purchased each month throughout the entire contract.

DELIVERY: FOB JEFFERSON PARISH

INDICATE DELIVERY DATE ON EQUIPMENT AND SUPPLIES

7-14 DAYS

LOUISIANA CONTRACTOR'S LICENSE NO.: (if applicable) _____

THIS SECTION MUST BE COMPLETED BY BIDDER:

FIRM NAME: Coburn's Supply

ADDRESS: 1849 Commercial Drive

CITY, STATE: Harvey, LA ZIP: 70058

TELEPHONE: (225) 369- 3395 FAX: (504) 348- 1095

EMAIL ADDRESS: mself@coburns.com

In the event that addenda are issued with this bid, bidders MUST acknowledge all addenda on the bid form. Bidder must acknowledge receipt of an addendum on the bid form as indicated. Failure to acknowledge any addendum on the bid form will result in bid rejection.

Acknowledge Receipt of Addenda: NUMBER: _____

NUMBER: _____

NUMBER: _____

NUMBER: _____

TOTAL PRICE OF ALL BID ITEMS: \$ 56,469.94

AUTHORIZED
SIGNATURE: Michael Self

Michael Self

Printed Name

TITLE: Municipal OSR

SIGNING INDICATES YOU HAVE READ AND COMPLY WITH THE INSTRUCTIONS AND CONDITIONS.

NOTE: All bids should be returned with the BID NUMBER and BID OPENING DATE indicated on the outside of the envelope submitted to the Purchasing Department.

INVITATION TO BID FROM JEFFERSON PARISH - continued

BID NO.: 50-00124021

SEALED BID

ITEM NUMBER	QUANTITY	U/M	DESCRIPTION OF ARTICLES	UNIT PRICE QUOTED	TOTALS
			ONE YEAR CONTRACT FOR SUPPLY OF SDR 35 FITTINGS AND FLEXIBLE COUPLING FOR THE DEPARTMENT OF SEWERAGE AND ALL JEFFERSON PARISH AGENCIES AND MUNICIPALITIES		
1	5.00	EA	0001 - 4 Inch WYES 45 Degrees (All Bell) SDR-35	8.22	41.10
			ONE (1) YEAR CONTRACT FOR SUPPLY OF SDR 35 FITTINGS AND FLEXIBLE COUPLING FOR THE DEPARTMENT OF SEWERAGE, AND ALL JEFFERSON PARISH AGENCIES AND MUNICIPALITIES		
2	2.00	EA	0002 - 4 Inch 45 Degree Bends (B&B) SDR-35	4.77	8.94
3	15.00	EA	0003 - 4 Inch 22-1/2 Degree Bends (B&S SDR-35	4.53	67.95
4	2.00	EA	0004 - 4 Inch 45 Degree Bends (B&S) SDR-35	4.29	8.58
5	48.00	EA	0005 - 4 Inch 90 Degree Bends SDR-35	6.00	288.00
6	15.00	EA	0006 - 4 Inch 90 Degree Bends (B&S) SDR-35	5.51	82.65
7	440.00	EA	0007 - 6 Inch WYES 45 Degrees (All Bell) SDR-35	18.88	8,307.20
8	260.00	EA	0008 - 6 Inch Caps (Plastic Only) SDR-35	5.77	1,500.20
9	1.00	EA	0009 - 6 Inch X 6 Inch X 6 Inch Tees (All Bell) SDR-35	18.99	18.99
10	420.00	EA	0010 - 6 Inch 45 Degree Bends (B&S) SDR-35	8.57	3,599.40
11	2.00	EA	0011 - 6 Inch 90 Degree Bends (B&B) SDR-35	11.04	22.08

INVITATION TO BID FROM JEFFERSON PARISH - continued

BID NO.: 50-00124021

SEALED BID

ITEM NUMBER	QUANTITY	U/M	DESCRIPTION OF ARTICLES	UNIT PRICE QUOTED	TOTALS
12	60.00	EA	0012 - 8 Inch WYES 45 Degrees (All Bell) SDR-35	51.74	3,104.40
13	2.00	EA	0013 - 8 Inch X 8 Inch X 6 Inch Tees (All Bell) SDR-35	25.88	51.76
14	2.00	EA	0014 - 8 Inch X 8 Inch X 8 Inch Tees (All Bell) SDR-35	36.73	73.46
15	2.00	EA	0015 - 8 Inch Caps (Plastic Only) SDR-35	15.58	31.16
16	2.00	EA	0016 - 8 Inch 45 Degree Bends (B&S) SDR-35	25.88	51.76
17	2.00	EA	0017 - 8 Inch 45 Degree Bends) SDR-35	27.10	54.20
18	2.00	EA	0018 - 8 Inch 90 Degree Bends (B&S) SDR-35	31.52	63.04
19	2.00	EA	0019 - 10 Inch 45 Degree Bends (B&S) SDR-35 Solid Wall	69.29	138.58
20	2.00	EA	0020 - 10 Inch X 6 Inch Saddles SDR-35 Solid Wall	35.98	71.96
21	2.00	EA	0021 - 10 Inch X 6 Inch Tees (All Bell) SDR-35 Solid Wall	82.67	165.34
22	4.00	EA	0022 - 12 Inch 45 Degree Bends (B&S) SDR-35 Solid Wall	99.03	396.12
23	2.00	EA	0023 - 12 Inch X 6 Inch Saddles SDR-35 Solid Wall	42.31	84.62
24	40.00	EA	0024 - Flexible Couplings (Fernco or Equal)	12.81	512.40

INVITATION TO BID FROM JEFFERSON PARISH - continued

BID NO.: 50-00124021

SEALED BID

ITEM NUMBER	QUANTITY	U/M	DESCRIPTION OF ARTICLES	UNIT PRICE QUOTED	TOTALS
			4 Inch x 4 Inch PVC to PVC		
25	2.00	EA	0025 - 4 Inch X 2 Inch PVC to PVC	15.00	30.00
26	2.00	EA	0026 - 4 Inch X 4 Inch Dickey Clay to PVC/CI	18.77	37.54
27	75.00	EA	0027 - 4 Inch X 6 Inch Dickey Clay to PVC CI	30.22	2,266.50
			Fernco		
28	125.00	EA	0028 - 6 Inch X 4 Inch PVC to PVC	31.54	3,942.50
29	2.00	EA	0029 - 6 Inch X 4 Inch Dickey Clay to PVC CI	46.73	93.46
30	2.00	EA	0030 - 6 Inch X 4 Inch Concrete to PVC CI	54.83	109.66
31	48.00	EA	0031 - 6 Inch X 6 Inch Concrete to PVC/CI	37.21	1,786.08
32	16.00	EA	0032 - 6 Inch X 6 Inch Dickey Clay to Dickey Clay	24.39	390.24
33	195.00	EA	0033 - 6 Inch X 6 Inch Dickey Clay to PVC/CI	31.83	6,206.85
34	24.00	EA	0034 - 6 Inch X 6 Inch Concrete to Concrete	24.39	585.36
35	25.00	EA	0035 - 6 Inch X 6 Inch AC to PVC/CI	24.39	609.75
36	25.00	EA	0036 - 6 Inch X 6 Inch PVC to PVC	24.39	609.75
37	75.00	EA	0037 - 8 Inch X 6 Inch Dickey Clay to PVC/CI	36.21	2,715.75

INVITATION TO BID FROM JEFFERSON PARISH - continued

BID NO.: 50-00124021

SEALED BID

ITEM NUMBER	QUANTITY	U/M	DESCRIPTION OF ARTICLES	UNIT PRICE QUOTED	TOTALS
38	15.00	EA	0038 - 8 Inch X 6 Inch PVC to PVC	55.47	832.05
39	2.00	EA	0039 - 8 Inch X 6 Inch AC to PVC/CI	46.49	92.98
			Fernco		
40	2.00	EA	0040 - 8 Inch X 8 Inch Dickey Clay to Dickey Clay	36.21	72.42
41	16.00	EA	0041 - 8 Inch X 8 Inch Dickey Clay to PVC/CI	36.21	579.36
42	25.00	EA	0042 - 8 Inch X 8 Inch Concrete to Concrete	36.21	905.25
43	15.00	EA	0043 - 8 Inch X 8 Inch AC to PVC/CI	36.21	543.15
			Fernco		
44	40.00	EA	0044 - 8 Inch X 8 Inch PVC to PVC	36.21	1,448.40
45	2.00	EA	0045 - 8 Inch X 8 Inch Concrete to PVC/CI	47.30	94.60
46	2.00	EA	0046 - 10 Inch X 10 Inch Dickey Clay to Dickey Clay	47.10	94.20
47	10.00	EA	0047 - 10 Inch X 10 Inch PVC/CI to PVC/CI	47.10	471.00
48	10.00	EA	0048 - 10 Inch X 10 Inch Dickey Clay to PVC/CI	47.10	471.00
			Fernco		
49	2.00	EA	0049 - 10 Inch X 10 Inch Concrete (CC) to PVC/CI	58.05	116.10

INVITATION TO BID FROM JEFFERSON PARISH - continued

BID NO.: 50-00124021

SEALED BID

ITEM NUMBER	QUANTITY	U/M	DESCRIPTION OF ARTICLES	UNIT PRICE QUOTED	TOTALS
50	6.00	EA	0050 - 10 Inch X 10 Inch AC to PVC/CI	57.51	345.06
			Fernco		
51	2.00	EA	0051 - 12 Inch X 12 Inch Dickey Clay to Dickey Clay	57.66	115.32
52	2.00	EA	0052 - 12 Inch X 12 Inch PVC/CI to PVC/CI	57.66	115.32
53	2.00	EA	0053 - 12 Inch X 12 Inch Dickey Clay to PVC/CI	57.66	115.32
54	2.00	EA	0054 - 12 Inch X 12 Inch Concrete to PVC/CI	81.40	162.80
			Fernco		
55	2.00	EA	0055 - 12 Inch X 12 Inch Concrete to Concrete	57.66	115.32
56	2.00	EA	0056 - 12 Inch X 12 Inch AC to PVC/CI	72.03	144.06
			Fernco		
57	2.00	EA	0057 - 15 Inch X 12 Inch Dickey Clay to PVC/CI	146.80	293.60
			Fernco		
58	10.00	EA	0058 - 15 Inch X 15 Inch Concrete to PVC/CI	222.03	2,220.30
59	36.00	EA	0059 - 15 Inch X 15 Inch PVC/CI to PVC/CI	98.53	3,547.08
60	4.00	EA	0060 - 15 Inch X 15 Inch Dickey Clay to PVC/CI	108.86	435.44

INVITATION TO BID FROM JEFFERSON PARISH - continued

BID NO.: 50-00124021

SEALED BID

ITEM NUMBER	QUANTITY	U/M	DESCRIPTION OF ARTICLES	UNIT PRICE QUOTED	TOTALS
61	4.00	EA	0061 - 18 Inch X 18 Inch Dickey Clay to PVC/CI Fernco	269.81	1,079.24
62	2.00	EA	0062 - 18 Inch X 18 Inch AC to PVC/CI Fernco	477.27	954.54
63	2.00	EA	0063 - T Cone Expandable Pipe Plug, 4 Inch, Dickey Brand ETCO No. S-401 or Equal ETCO No. ST-401 **Sioux Chief No. 882-ST402**	4.60	9.20
64	382.00	EA	0064 - T Cone Expandable Pipe Plug, 6 Inch, Dickey Brand ETCO No. S-601 or Equal ETCO No. ST-601 **Sioux Chief No. 882-ST602**	7.25	2,769.50
65	2.00	EA	0065 - 6 Inch PVC Backflow Preventer Plaster Trends No. P0106 NDS 675P **Sioux Chief No. 869-6P**	79.00	158.00
66	2.00	EA	0066 - 4 Inch PVC Backwater Valve NDS 475P or Equal NDS 475P **Sioux Chief No. 869-S4APK**	21.00	42.00

SDR 35 Fittings and Flexible Coupling

Contract

Items Included In This Contract:

1. SDR 35 Fittings (4" through 15")
2. Shielded Repair Couplings (4" through 15")
3. Expandable "T" Cone Pipe Plugs (4" & 6")
4. PVC Backflow Preventer/Backwater Valve

Contract Terms:

This is a one year contract for supply of SDR 35 fittings and flexible coupling for the Department of Sewerage, and all Jefferson Parish agencies and municipalities.

Warranty:

Products shall be warranted that they are manufactured in accordance with the applicable material specifications and are free from defects in workmanship and materials for one year after delivery. Any defective items sold under this contract shall be replaced at no cost to the purchaser.

General Specifications:

This specification is prepared for a one (1) year contract for a supply of SDR 35 fittings and flexible coupling for the Parish of Jefferson, Department of Sewerage, East and West Bank.

The quantities shown on the proposal guide are approximate quantities to be acquired by Jefferson Parish over a one (1) year period. Actual usage will be on an "as needed" basis.

Bid delivery shall include all freight and delivery costs to Jefferson Parish warehouse locations on the East and West Banks of Jefferson Parish.

All technical and product literature must be submitted with the bid. Failure to honor such request will result in the bid being considered non-responsive.

Technical Specifications:

I. SDR 35 PVC Sewer Fittings:

SDR 35 PVC gravity sewer fittings shall be available in 4" through 15" and shall meet all the requirements of ASTM D 3034 "type PSM poly (vinyl chloride) (PVC) sewer pipe and fittings".

II. Shielded Repair Couplings:

Shielded repair couplings (4" through 15") shall be designed for making sewer connections, repairs and fittings insertions. These shall be suitable for connecting plain end of any material combinations of clay, concrete, cast iron, plastic, etc. with stainless steel shear rings and "nut and bolt clamp design. Shielded repair couplings shall be "Fernco's 5000 Series Strong Back RC Couplings" or "Mission Rubbers' ARC". ASTM C1173-08.

III. Expandable "T" Cone Pipe Plugs (4" & 6"):

Expandable "T" cone pipe plugs shall provide tight positive seal in gravity (non-pressure) sewer pipes and fittings (steel, cast/ductile iron, clay, and plastic). Expandable "T" cone pipe plugs shall consist of a rigid plug and sealing ring (no metal parts):

- **Rigid Plugs:**

Rigid plugs shall be made of reinforced polypropylene material for all sizes.

- **Sealing Ring:**

Sealing rings shall be made of polyurethane material for 4" - 6" sizes.

Expandable "T" cone pipe plugs shall meet or exceed all applicable requirements of ASTM D-412, D-575, D-624, D-676, and D-792.

Expandable "T" cone pipe plugs shall be made by "ETCO Specialty Products, Inc." or an approved equal.

IV. PVC Backflow Preventer/Backwater Valve (4" & 6"):

Flapper - The backwater valve shall have removable quick action flapper to allow unrestricted uni-directional flow with elastomeric gasket in the flapper to ensure a watertight seal.

Access Cap – Access cap shall be threaded and shall have neoprene gasket and shall provide a positive seal. Threaded access cap shall be designed for hand tightening.

Valve Hub – Valve hub outlets shall fit 2", 3", 4", or 6" sewer pipe. There shall be an arrow on top of the valve hub pointing in the direction of the flow.

Backwater valve shall meet all applicable requirements of ASTM D 2661, ASTM D 2665, and ASME 112.14.1 and shall be manufactured by National Diversified Sales, Inc. or an approved equal.

COBURN SUPPLY COMPANY, INC.
CORPORATE RESOLUTION

BE IT RESOLVED by the Board of Directors of Coburn Supply Company Inc. (Corporation), in a special meeting duly assembled, that Michael Self (Agent) be and he is hereby authorized, empowered, and directed to act for and on behalf of this Corporation in all negotiations, bidding, concerns, and transactions and sign any and all documents which, in Agent's sole discretion, he deems necessary for this Corporation to transact and conduct business with the Jefferson Parish Department of Sewerage and all Jefferson Parish agencies and municipalities (collectively, Government) relative to this Corporation submitting a bid to the Government for the purchase by the Government from Corporation of SDR 35 fittings and flexible coupling for a period of one (1) year, for use parish wide, in connection with Jefferson Parish Government Bid Number 50-00124021.

CERTIFICATE

I, James J. Adams, Secretary of Coburn Supply Company, Inc., do hereby certify that the above and foregoing is a true and correct copy of a Resolution unanimously adopted at a special meeting of the Board of Directors of Coburn Supply Company, Inc., at which meeting at least a majority of the Board of Directors were present and voted thereon, that said Resolution has been spread upon the minute books of Coburn Supply Company, Inc., and same is now in full force and effect.

WITNESS MY SIGNATURE on September 6, 2018, in Lafayette, Louisiana.

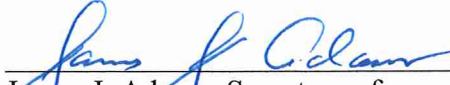
James J. Adams, Secretary of
Coburn Supply Company, Inc.

Corporate Seal

Non-Public Works Bid Affidavit Instructions

- Affidavit is supplied as a courtesy to Affiants, but it is the responsibility of the affiant to insure the affidavit they submit to Jefferson Parish complies, in both form and content, with federal, state and parish laws.
- Affidavit must be signed by an authorized representative of the entity or the affidavit will not be accepted.
- Affidavit must be notarized or the affidavit will not be accepted.
- Notary must sign name, print name, and include bar/notary number, or the affidavit will not be accepted.
- Affiant **MUST** select either A or B when required or the affidavit will not be accepted.
- Affiants who select choice A must include an attachment or the affidavit will not be accepted.
- If both choice A and B are selected, the affidavit will not be accepted.
- Affidavit marked N/A will not be accepted.
- It is the responsibility of the Affiant to submit a new affidavit if any additional campaign contributions are made after the affidavit is executed but prior to the time the council acts on the matter.

Instruction sheet may be omitted when submitting the affidavit

Non-Public Works Bid

AFFIDAVIT

STATE OF Louisiana

PARISH/COUNTY OF Livingston

BEFORE ME, the undersigned authority, personally came and appeared: _____

Michael Self, (Affiant) who after being by me duly sworn, deposed and said that he/she is the fully authorized Representative of Coburn's Supply (Entity), the party who submitted a bid in response to Bid Number 50-00124021, to the Parish of Jefferson.

Affiant further said:

Campaign Contribution Disclosures

(Choose A or B, if option A is indicated please include the required attachment):

Choice A _____ Attached hereto is a list of all campaign contributions, including the date and amount of each contribution, made to current or former elected officials of the Parish of Jefferson by Entity, Affiant, and/or officers, directors and owners, including employees, owning 25% or more of the Entity during the two-year period immediately preceding the date of this affidavit or the current term of the elected official, whichever is greater. Further, Entity, Affiant, and/or Entity Owners have not made any contributions to or in support of current or former members of the Jefferson Parish Council or the Jefferson Parish President through or in the name of another person or legal entity, either directly or indirectly.

Choice B ✓ there are **NO** campaign contributions made which would require disclosure under Choice A of this section.

Debt Disclosures

(Choose A or B, if option A is indicated please include the required attachment):

Choice A _____ Attached hereto is a list of all debts owed by the affiant to any elected or appointed official of the Parish of Jefferson, and any and all debts owed by any elected or appointed official of the Parish to the Affiant.

Choice B ✓ There are **NO** debts which would require disclosure under Choice A of this section.

Affiant further said:

That Affiant has employed no person, corporation, firm, association, or other organization, either directly or indirectly, to secure the public contract under which he received payment, other than persons regularly employed by the Affiant whose services in connection with the construction, alteration or demolition of the public building or project or in securing the public contract were in the regular course of their duties for Affiant; and

[The remainder of this page is intentionally left blank.]

That no part of the contract price received by Affiant was paid or will be paid to any person, corporation, firm, association, or other organization for soliciting the contract, other than the payment of their normal compensation to persons regularly employed by the Affiant whose services in connection with the construction, alteration or demolition of the public building or project were in the regular course of their duties for Affiant.

Michael Self
Signature of Affiant

Michael Self
Printed Name of Affiant

SWORN AND SUBSCRIBED TO BEFORE ME

ON THE 17th DAY OF Sept, 2018.

J. Hissong
Notary Public

Jay Hissong
Printed Name of Notary

141351
Notary/Bar Roll Number

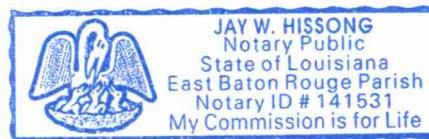

My commission expires @ death.

ACORD™

CERTIFICATE OF LIABILITY INSURANCE

DATE (MM/DD/YYYY)

09/10/2018

THIS CERTIFICATE IS ISSUED AS A MATTER OF INFORMATION ONLY AND CONFERS NO RIGHTS UPON THE CERTIFICATE HOLDER. THIS CERTIFICATE DOES NOT AFFIRMATIVELY OR NEGATIVELY AMEND, EXTEND OR ALTER THE COVERAGE AFFORDED BY THE POLICIES BELOW. THIS CERTIFICATE OF INSURANCE DOES NOT CONSTITUTE A CONTRACT BETWEEN THE ISSUING INSURER(S), AUTHORIZED REPRESENTATIVE OR PRODUCER, AND THE CERTIFICATE HOLDER.

IMPORTANT: If the certificate holder is an ADDITIONAL INSURED, the policy(ies) must be endorsed. If SUBROGATION IS WAIVED, subject to the terms and conditions of the policy, certain policies may require an endorsement. A statement on this certificate does not confer rights to the certificate holder in lieu of such endorsement(s).

PRODUCER J. S. Edwards & Sherlock Insurance Agency, LLP P. O. 22237 Beaumont, TX 77720	CONTACT NAME: Ginny Johnson	
	PHONE (A/C, No, Ext): 409 832-7736	FAX (A/C, No): 409-833-1721
	E-MAIL ADDRESS: ginny@edwardsandsherlock.com	
INSURED Coburn Supply Co Inc P O Box 2177 Beaumont, TX 77704	INSURER(S) AFFORDING COVERAGE	
	INSURER A : Liberty Insurance Corporation	
	INSURER B : Liberty Mutual Fire Insurance Company	
	INSURER C :	
	INSURER D :	
	INSURER E :	
	INSURER F :	
	NAIC #	
	42404	
	23035	

COVERAGES

CERTIFICATE NUMBER:

REVISION NUMBER:

THIS IS TO CERTIFY THAT THE POLICIES OF INSURANCE LISTED BELOW HAVE BEEN ISSUED TO THE INSURED NAMED ABOVE FOR THE POLICY PERIOD INDICATED. NOTWITHSTANDING ANY REQUIREMENT, TERM OR CONDITION OF ANY CONTRACT OR OTHER DOCUMENT WITH RESPECT TO WHICH THIS CERTIFICATE MAY BE ISSUED OR MAY PERTAIN, THE INSURANCE AFFORDED BY THE POLICIES DESCRIBED HEREIN IS SUBJECT TO ALL THE TERMS, EXCLUSIONS AND CONDITIONS OF SUCH POLICIES. LIMITS SHOWN MAY HAVE BEEN REDUCED BY PAID CLAIMS.

INSR LTR	TYPE OF INSURANCE	ADDL INSR	SUBR WVD	POLICY NUMBER	POLICY EFF (MM/DD/YYYY)	POLICY EXP (MM/DD/YYYY)	LIMITS
A	GENERAL LIABILITY <input checked="" type="checkbox"/> COMMERCIAL GENERAL LIABILITY <input type="checkbox"/> CLAIMS-MADE <input checked="" type="checkbox"/> OCCUR GEN'L AGGREGATE LIMIT APPLIES PER: <input type="checkbox"/> POLICY <input type="checkbox"/> PRO-JECT <input type="checkbox"/> LOC			TB7691460237037	11/01/2017	11/01/2018	EACH OCCURRENCE \$1,000,000 DAMAGE TO RENTED PREMISES (Ea occurrence) \$100,000 MED EXP (Any one person) \$5,000 PERSONAL & ADV INJURY \$1,000,000 GENERAL AGGREGATE \$2,000,000 PRODUCTS - COMP/OP AGG \$2,000,000 \$
B	AUTOMOBILE LIABILITY <input checked="" type="checkbox"/> ANY AUTO <input type="checkbox"/> ALL OWNED AUTOS <input type="checkbox"/> SCHEDULED AUTOS <input checked="" type="checkbox"/> HIRED AUTOS <input checked="" type="checkbox"/> NON-OWNED AUTOS			AS2691460237027	11/01/2017	11/01/2018	COMBINED SINGLE LIMIT (Ea accident) \$1,000,000 BODILY INJURY (Per person) \$ BODILY INJURY (Per accident) \$ PROPERTY DAMAGE (Per accident) \$ \$
A	<input checked="" type="checkbox"/> UMBRELLA LIAB <input checked="" type="checkbox"/> OCCUR <input type="checkbox"/> EXCESS LIAB <input type="checkbox"/> CLAIMS-MADE <input type="checkbox"/> DED <input checked="" type="checkbox"/> RETENTION \$10000			TH7691460237057	11/01/2017	11/01/2018	EACH OCCURRENCE \$15,000,000 AGGREGATE \$15,000,000 \$
A	WORKERS COMPENSATION AND EMPLOYERS' LIABILITY ANY PROPRIETOR/PARTNER/EXECUTIVE OFFICER/MEMBER EXCLUDED? <input checked="" type="checkbox"/> Y <input checked="" type="checkbox"/> N (Mandatory in NH) If yes, describe under DESCRIPTION OF OPERATIONS below		N/A	WA769D460237017	11/01/2017	11/01/2018	<input checked="" type="checkbox"/> WC STATUTORY LIMITS <input type="checkbox"/> OTH-ER E.L. EACH ACCIDENT \$1,000,000 E.L. DISEASE - EA EMPLOYEE \$1,000,000 E.L. DISEASE - POLICY LIMIT \$1,000,000

DESCRIPTION OF OPERATIONS / LOCATIONS / VEHICLES (Attach ACORD 101, Additional Remarks Schedule, if more space is required)

The General Liability and Auto Liability includes a blanket automatic additional insured endorsement that provides additional insured status only when there is a written contract. The General Liability, Auto Liability, and Workers' Compensation policies include a blanket waiver of subrogation status only when there is a written contract.

CERTIFICATE HOLDER

CANCELLATION

Jefferson Parish Government
200 Derbigny Street, Suite 4400
Gretna, LA 70053

SHOULD ANY OF THE ABOVE DESCRIBED POLICIES BE CANCELLED BEFORE THE EXPIRATION DATE THEREOF, NOTICE WILL BE DELIVERED IN ACCORDANCE WITH THE POLICY PROVISIONS.

AUTHORIZED REPRESENTATIVE

Craig Sherlock

STANDARD INSURANCE REQUIREMENTS FOR BIDDING PURPOSES

All required insurance under this bid shall conform to Jefferson Parish Resolution No. 113646 or No. 113647, as applicable. Contractors may not commence any work under any ensuing contract unless and until all required insurance and associated evidentiary requirements thereto have been met, along with any additional specifications contained in the **Invitation to Bid**. Except as where otherwise precluded by law, the Parish Attorney or his designee, with the concurrence of the Director of Risk Management or his designee, may agree on a case-by-case basis, to deviate from Jefferson Parish's standard insurance requirements, as provided in this Section. Vendors requesting deviation therefrom shall submit such requests in writing, along with compelling substantiation, to the Purchasing Department prior to the bid's due date. Any changes to the insurance requirements will be reflected in the bid specifications and addenda. Prior to contract execution and at all times thereafter during the term of such contract, contractors must provide and continuously maintain all coverages as required by the foregoing Resolutions, and the contract documents. Failure to do so shall be grounds for suspension, discontinuation or termination of the contract.

For bidding purposes, bidders must submit with bid submission a current (valid) insurance certificate evidencing the required coverages. Failure to comply will cause bid to be rejected. The current insurance certificate will be used for proof of insurance at time of evaluation. Thereafter, and prior to contract execution, the low bidder will be required to provide final insurance certificates to the Parish which shall name **the Jefferson Parish, its Districts Departments and Agencies under the direction of the Parish President and the Parish Council** as additional insureds regarding negligence by the contractor for the Commercial General Liability, Workmen's Compensation Insurance and the Comprehensive Automobile Liability policies. Additionally, said certificates should reflect the name of the Parish Department receiving goods and services and reference the respective Jefferson Parish bid number.

JEFFERSON PARISH REQUIRED STANDARD INSURANCE

☒ **WORKER'S COMPENSATION INSURANCE**

As required by Louisiana State Statute, exception; Employer's Liability, Section B shall be \$1,000,000 per occurrence when Work is to be over water and involves maritime exposures to cover all employees not covered under the State Worker's Compensation Act, otherwise this limit shall be no less than \$500,000 per occurrence.

Note: If your company is not required by law to carry workmen's compensation insurance, i.e. not a Louisiana company, sole employee of the company, then bidders must request a workmen's compensation insurance declaration affidavit prior to the bid opening date. This insurance declaration affidavit must be fully completed, signed, properly notarized and submitted with the bid. A scanned copy may be submitted with the bid; however, the successful bidder must submit the original affidavit in its original format and without material alteration upon contract execution. Failure to comply will result in the bid submission being

rejected as non-responsive. The Parish reserves the right to award bid to the next lowest responsive and responsible bidder in this event.

☒ **COMMERCIAL GENERAL LIABILITY**

Shall provide limits not less than the following: \$1,000,000.00 Combined Single Limit per Occurrence for bodily injury and property damage.

☒ **COMPREHENSIVE AUTOMOBILE LIABILITY**

Bodily injury liability \$1,000,000.00 each person; \$1,000,000.00 each occurrence.
Property Damage Liability \$1,000,000.00 each occurrence.

Note: This category may be omitted if bidders do not/will not utilize company vehicles for the project or do not possess company vehicles. Bidder must request an automobile insurance declaration affidavit prior to the bid opening date. This insurance declaration affidavit must be fully completed, signed, properly notarized and submitted with the bid. A scanned copy of the completed, signed and properly notarized affidavit may be submitted with the bid; however, the successful bidder must submit the original affidavit in its original format and without material alteration upon contract execution. Failure to comply will result in the bid submission being rejected as non-responsive. The Parish reserves the right to award bid to the next lowest responsive and responsible bidder in this event.

DEDUCTIBLES

No insurance required shall include a deductible not greater than \$10,000.00. The cost of the deductible shall be borne by the contractor.

NOTE: If the vendor requires a change in deductibles, the request must be submitted in writing to the Purchasing Department prior to the due date of the bid. Such request shall be reviewed by the Parish Attorney's Office with the concurrence of the Director of Risk Management.

UMBRELLA LIABILITY COVERAGE

An umbrella policy or excess may be used to meet minimum requirements.

FOR CONSTRUCTION AND RENOVATION PROJECTS:

The following are required unless otherwise specified in the bid. Such insurance is due upon contract execution.

1) **OWNER'S PROTECTIVE LIABILITY**

To be for the same limits of liability for bodily injury and property damage liability established for commercial general liability.

2) **BUILDER'S RISK INSURANCE**

The contractor shall maintain Builder's Risk Insurance at his own expense to insure both the owner (Parish of Jefferson) and contractor as their interest may appear.



JEFFERSON PARISH

Department of Purchasing

Michael S. Yenni
Parish President

Renny Sinno
Director

July 2018

CHANGES TO JEFFERSON PARISH BIDDING PROCEDURES

The East bank Office of Purchasing is now open! We are located in the Joseph S. Yenni Building, 1221 Elmwood Park Blvd., Suite 404, Jefferson, LA 70123. Bidders may submit bid responses at this location, pending authorization in each bid package. **Bidders should carefully read and must respond accordingly per the requirements of the bid packages. NOTE: Bidders submitting bids on the day of bid opening, bidders must submit at the West Bank location only.**

Other Changes Continued:

- For all advertised sealed bids, written evidence of signature authority must be included with bid submission.
- Current W9 Forms and vendor applications may be submitted at any time; however, if your company is not registered and/or a current W-9 form is not on file, a current W-9 form must be supplied upon contract execution, should you be awarded a contract and/or issued a purchase order.
- **Proof of insurance in the form of a current certificate evidencing coverages is required with bid submission.** Bidders must read the insurance requirements attachment included in each bid package for specific instructions. Upon contract execution, successful bidder must produce final insurance certificates in accordance with Jefferson Parish insurance requirements.

Bidders should reference the "Additional Requirements" section of the bid instructions and/or the "Important Notice to Bidders" included in the bid package for specific requirements to respond accordingly.

For more information, please call Jefferson Parish Purchasing at 504-364-2678.

Joseph S. Yenni Building – 1221 Elmwood Park Blvd., Ste. 404, Jefferson, LA 70123
Office 504.364.2678
General Government Bldg. – 200 Derbigny St – Suite 4400 - Gretna, LA 70053
Office 504.364.2678
Email: Purchasing@jeffparish.net Website: www.jeffparish.net

GRAVITY BACKWATER VALVE

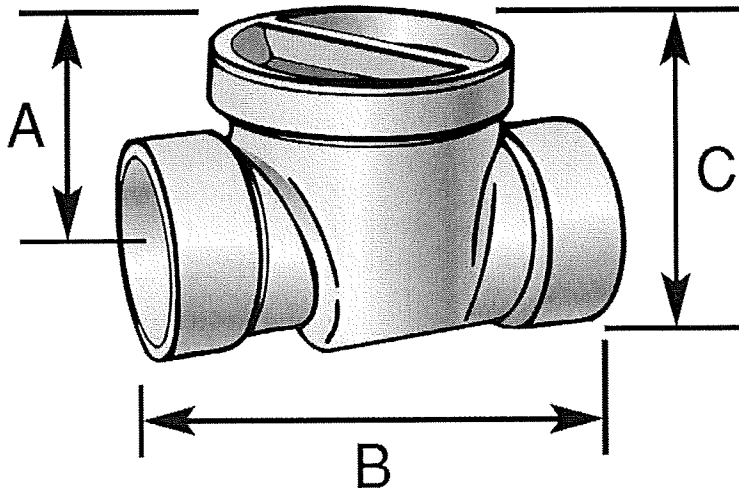

Standard Material

PVC components: Virgin PVC with cell classification 12454 & corresponding physical properties as classified by ASTM D1784. Gaskets/O-ring : Must comply with requirements of ASTM C1440.

The NDS gravity flow Backwater Valve is designed to protect low areas or basements from the backflow of waste from the street sewers. It is available in 2", 3", 4", and 6" Hubs outlets; which fit 2", 3", 4" and 6" DVW and IPS pipe. The 3", 4" and 6" Hubs may also be adapted to fit sewer and drain pipe with the use of NDS "DWV to Sewer and Drain Adapters" (2P41, 3P42, 2P43).

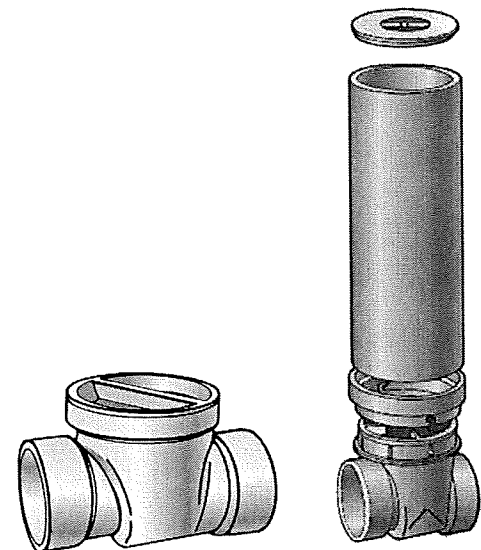

	Part No.	Description	Color	Wt. Ea. (lbs.)
PVC	275P	2" PVC Backwater Valve	White	1
	275PR	2" PVC Backwater Valve with Riser and Cover	White	5.00
	375P	3" PVC Backwater Valve	White	2.33
	375PR	3" PVC Backwater Valve with Riser and Cover	White	5.00
	475P	4" PVC Backwater Valve	White	4.33
	475PR	4" PVC Backwater Valve with Riser	White	8.00
ABS	675P	6" PVC Backwater Valve	White	9.00
	275	2" ABS Backwater Valve	Black	1
	375	3" ABS Backwater Valve	Black	1.83
	375R	3" ABS Backwater Valve with Riser and Cover	Black	4.00
	475	4" ABS Backwater Valve	Black	3.33
	475R	4" ABS Backwater Valve with Riser and Cover	Black	7.00
	675	6" ABS Backwater Valve and Cover	Black	7.00

Item Number	A	B	C	Riser Height	Riser Dia.
275P, 275	2.18	5.03	3.53	16	4
275PR	2.18	5.03	3.53	16	4
375P, 375	3.51	7.56	6.10	16	6
375PR, 375R	3.51	7.56	6.10	16	6
475P, 475	4.47	11.18	7.18	16	8
475PR, 475R	4.47	11.18	7.18	16	8
675P, 675	5.50	15.25	9.90	16	10



5000 Series Repair Couplings

The Ultimate Nut & Bolt RC - Engineered for resistance to heavy earth loads and shear forces, while providing improved pipe alignment.

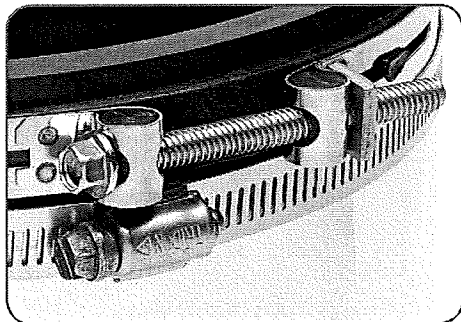

316 S.S. Nut and Bolt Clamps



.012" (12mil) Stainless Steel Shield

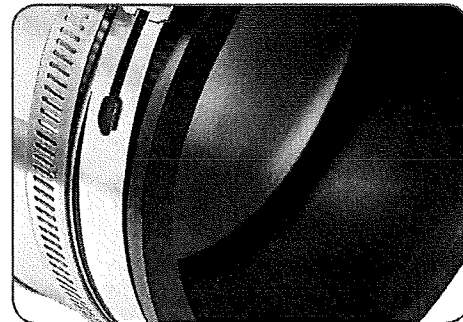

One Piece Molded-in Bushing Gaskets

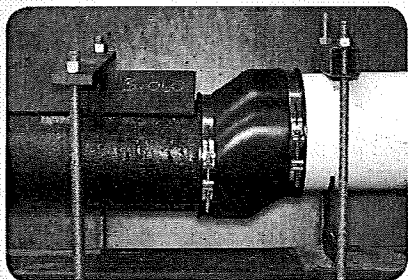

Shear Resistance Test using an unshielded sewer coupling per ASTM C 1173 (applied load 50 pounds per nominal inch of pipe diameter)

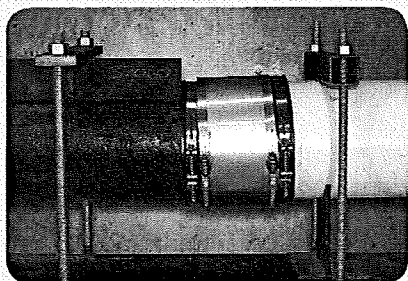

Shear Resistance Test using a Fernco 5000 Series Repair Coupling per ASTM C 1173 (applied load 50 pounds per nominal inch of pipe diameter)

Ultimate Shear Resistance - .012" (12mil) 300 series stainless steel shear ring is the heaviest the industry offers with excellent resistance to corrosion.

Ultimate Pipe Alignment - Due to the thickness and strength of the 5000 Series shear ring, you are assured consistent pipe alignment against shear forces from soil compaction, shifting and settling, and improper backfill.

Ultimate Sealing Clamps - 316 series stainless steel nut and bolt clamps provide the strongest seal and the greatest corrosion resistance possible.

Ultimate Sealing Gasket - Designed for same pipe size and material connections as well as differing pipe size and pipe material connections. The 5000 Series gasket has a smooth inside surface providing greater sealing performance than ribbed surfaces. The smooth internal wall of the gasket makes contact 360° over its entire length. This equates to a larger sealing surface and a higher coefficient of friction, providing maximum sealing capabilities as well as preventing slippage under the weight of shear forces. The gaskets have excellent resistance to sewer gas, common household chemicals found in the sewer system, as well as dry rot, fungus growth, ozone and UV. When properly installed Strong Back RC series gaskets will provide decades of problem free service.

Ultimate Transition Connections - For the transition connection of differing pipe sizes or materials, the 5000 Series gasket features a one piece molded-in bushing.

Ultimate Versatility - The 5000 Series offers the ability to connect clay, concrete, asbestos cement fibre, ductile iron, cast iron, steel, plastic and copper.

Meets requirements of:

- **ASTM C 1173** - Standard Specification for Flexible Transition Couplings for Underground Piping Systems
- **ASTM D 5926** - Standard Specification for Poly Vinyl Chloride (PVC) Gaskets for Drain, Waste, and Vent (DWV), Sewer, Sanitary, and Storm Plumbing Systems
- **CSA B602** - mechanical couplings for drain, waste, vent pipe and sewer pipe



United States
PH: 810-653-9626
FX: 810-653-8714

www.fernco.com

Canada
PH: 519-332-6711
FX: 519-332-8610

MF0912

5001 RC Series - Clay to Clay

		A		B		C	
Fernco Part No.	Mission Part No.	in.	mm	in.	mm	in.	mm
5001-44RC	MR01 44 ARC	5.29	134	5.29	134	4.10	104
5001-44WCRC	MR01 44 ARC	5.51	140	5.51	140	3.97	101
5001-64RC	N/A	7.50	191	5.50	140	6.02	153
5001-66RC	MR01 66 ARC	7.50	191	7.50	191	6.02	153
5001-66WCRC	MR01 66 ARC	8.01	203	8.01	203	6.00	152
5001-88RC	MR01 88 ARC	9.65	245	9.65	245	5.99	152
5001-88WCRC	MR01 88 ARC	10.00	254	10.00	254	6.00	152
5001-1010RC	MR01 1010 ARC	12.40	315	12.40	315	5.90	150
5001-1010WCRC	MR01 1010 ARC	12.40	315	12.40	315	5.90	150
5001-1212RC	MR01 1212 ARC	14.51	369	14.51	369	6.38	162
5001-1515RC	MR01 1515 ARC	18.14	461	18.14	461	9.89	251
5001-1818RC	MR01 1818 ARC	21.90	556	21.90	556	9.63	245

5002 RC Series - Clay to Cast Iron or Plastic

		A		B		C	
Fernco Part No.	Mission Part No.	in.	mm	in.	mm	in.	mm
5002-43RC	MR02 43 ARC	5.29	134	3.38	86	4.10	104
5002-44RC	MR02 44 ARC	5.36	136	4.51	115	4.07	103
5002-44WCRC	MR02 44 ARC	5.44	138	4.55	116	3.96	101
5002-46RC	MR02 46 ARC	7.50	191	5.13	130	6.02	153
5002-55RC	MR02 55 ARC	6.60	168	5.50	140	5.74	146
5002-64RC	MR02 64 ARC	7.50	191	4.50	114	6.02	153
5002-64WCRC	MR02 64 ARC	8.02	204	4.57	116	6.00	152
5002-66RC	MR02 66 ARC	7.50	191	6.56	167	5.89	150
5002-66WCRC	MR02 66 ARC	8.04	204	6.38	162	5.91	150
5002-86RC	MR02 86 ARC	9.65	245	6.63	168	6.00	152
5002-88RC	MR02 88 ARC	9.76	248	8.57	218	5.96	151
5002-88WCRC	MR02 88 ARC	10.00	254	8.66	220	6.00	152
5002-1010RC	MR02 1010 ARC	12.40	315	10.75	273	5.90	150
5002-1010WCRC	MR02 1010 ARC	12.40	315	10.75	273	5.90	150
5002-1212RC	MR02 1212 ARC	14.51	369	12.60	320	6.38	162
5002-1515RC	MR02 1515 ARC	18.14	461	15.40	391	9.89	251
5002-1818RC	MR02 1818 ARC	21.90	556	19.00	483	9.63	245

5003 RC Series - Clay to Asbestos Cement Fibre or Ductile Iron

		A		B		C	
Fernco Part No.	Mission Part No.	in.	mm	in.	mm	in.	mm
5003-44RC	MR03 44 ARC	5.41	137	4.94	125	4.07	103
5003-66RC	MR03 66 ARC	7.25	184	6.84	174	5.93	151
5003-88RC	MR03 88 ARC	9.75	248	9.06	230	5.94	151
5003-1212RC	MR03 1212 ARC	14.51	369	13.20	335	6.38	162
5003-1516RC	MR03 1516 ARC	18.10	460	18.10	460	9.89	251

5004 RC Series - Concrete to Concrete

		A		B		C	
Fernco Part No.	Mission Part No.	in.	mm	in.	mm	in.	mm
5004-44RC	MR05 44 ARC	5.51	140	5.51	140	3.97	101
5004-66RC	MR04 66 ARC	7.58	193	7.58	193	5.94	151
5004-88RC	MR04 88 ARC	10.38	264	10.38	264	5.90	150

5004-1010RC	MR04 1010 ARC	12.40	315	12.40	315	5.90	150
5004-1212RC	MR04 1212 ARC	15.25	387	15.25	387	6.42	163
5004-1212LCRC	MR04 1212 ARC	16.10	409	16.10	409	9.89	251

5006 RC Series - Concrete to Cast Iron or Plastic

		A		B		C	
Fernco Part No.	Mission Part No.	in.	mm	in.	mm	in.	mm
5006-44RC	MR06 44 ARC	5.51	140	4.50	114	3.97	101
5006-66RC	MR06 66 ARC	7.58	193	6.63	168	5.94	151
5006-88RC	MR06 88 ARC	10.38	264	8.50	216	5.90	150
5006-1010RC	MR06 1010 ARC	12.40	315	10.75	273	5.90	150
5006-1212RC	MR06 1212 ARC	15.25	387	12.60	320	6.42	163
5006-1212LCRC	MR06 1212 ARC	16.10	409	12.60	320	9.89	251

5051 RC Series -

Asbestos Cement Fibre (AC) or Ductile Iron to CI or PL

		A		B		C	
Fernco Part No.	Mission Part No.	in.	mm	in.	mm	in.	mm
5051-44RC	MR51 44 ARC	4.80	122	4.39	112	3.94	100
5051-46RC	N/A	6.60	168	4.75	121	5.74	146
5051-64RC	N/A	6.95	177	4.38	111	5.92	150
5051-66RC	MR51 66 ARC	6.96	177	6.69	170	5.91	150
5051-88RC	MR51 88 ARC	9.25	235	8.51	216	5.97	152
5051-1010RC	MR51 1010 ARC	11.02	280	10.52	267	5.85	148
5051-1212RC	MR51 1212 ARC	13.20	335	12.60	320	5.97	152
5051-1615RC	MR51 1615 ARC	18.14	461	15.40	391	9.89	251

5055 RC Series - Asbestos Cement Fibre or Ductile Iron to Asbestos Cement Fibre or Ductile Iron

		A		B		C	
Fernco Part No.	Mission Part No.	in.	mm	in.	mm	in.	mm
5055-44RC	MR55 44 ARC	4.75	121	4.75	121	3.96	101
5055-66RC	MR55 66 ARC	6.65	169	6.65	169	5.92	150
5055-88RC	MR55 88 ARC	9.05	230	9.05	230	5.98	152
5055-1212RC	MR55 1212 ARC	13.20	335	13.20	335	5.98	152

5056 RC Series -

CI, PL, Copper, or Steel to CI, PL, Copper, or Steel

		A		B		C	
Fernco Part No.	Mission Part No.	in.	mm	in.	mm	in.	mm
5056-43RC	MR56 43 ARC	4.58	116	3.38	86	4.02	102
5056-44RC	MR56 44 ARC	4.58	116	4.58	116	4.02	102
5056-44XLRC	N/A		0		0		0
5056-54RC	MR56 54 ARC	5.52	140	4.38	111	3.97	101
5056-55RC	MR56 55 ARC	5.52	140	5.52	140	3.97	101
5056-64RC	MR56 64 ARC	6.60	168	4.50	114	5.74	146
5056-66RC	MR56 66 ARC	6.60	168	6.60	168	5.74	146
5056-88RC	MR56 88 ARC	8.64	219	8.64	219	6.04	153
5056-1010RC	MR56 1010 ARC	10.63	270	10.63	270	5.89	150
5056-1212RC	MR56 1212 ARC	12.52	318	12.52	318	6.32	161
5056-1515RC	MR56 1515 ARC	15.44	392	15.44	392	9.89	251
5056-1818RC	MR56 1818 ARC	19.00	483	19.00	483	9.89	251
5056-2424RC	N/A	25.10	638	25.10	638	9.89	251



Search

Search

PRODUCTS

CUSTOMERS

MULTIMEDIA

TECHNICAL

CONNECT

BLOG

Home > Drainage > Testing > Test Devices > T-Cone™

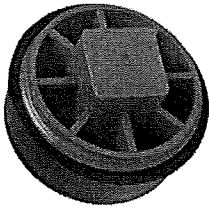

882-ST302

T-Cone™
Test Devices

- Easy to install and remove
- Tighten with a crescent wrench
- No metal parts to rust
- Prop 65 WARNING

Get Connected

Catalog Download

Monthly Newsletter

Free Sign Up

My Sioux Chief Account »



BUYING INFO

VIDEO

Item No	Description	Plug Gasket O.D.	Pkg	Min Qty	Case Qty
SCH. 40 PIPE BARREL PLUG					
882-CS202	2" flush-head pipe plug	2.067"	B	10	100
882-CS302	3" flush-head pipe plug	3.068"	B	10	100
882-CS402	4" flush-head pipe plug	4.026"	B	10	100
882-ST152	1½" raised-head pipe plug	1.61"	B	10	100
882-ST202	2" raised-head pipe plug	2.067"	B	10	100
882-ST302	3" raised-head pipe plug	3.068"	B	10	100
882-ST402	4" raised-head pipe plug	4.026"	B	10	100
882-ST602	6" raised-head pipe plug	6.065"	B	10	10

882-ST802	8" raised-head pipe plug	7.981"	B	10	10
SCH. 40 HUB PLUG					
882-ST300	3" raised-head socket plug	3.50"	B	10	100
FIP CLEANOUT PLUG					
882-EB152	1½" raised-head cleanout plug	1.78"	B	10	100
882-EB220	2" raised-head cleanout plug	2.255"	B	10	100
882-EB320	3" raised-head cleanout plug	3.378"	B	10	100
882-EB350	3½" raised-head cleanout plug	3.85"	B	10	100
882-EB420	4" raised-head cleanout plug	4.336"	B	10	100

Packaging: B = Bulk C = Cut Case D = Dispenser Box T = Tube I = Individually Bar-Coded

Global	Quick Links
Home	About Us
Products	Careers
Customers	Contact Us
Multimedia	Customer Service
Connect	FAQ
Technical	Find a Sales Representative
Blog	Find a Distributor
Privacy Policy	Manufacturing
	OEM
	Pay Your Bill
	Edition 31 Catalog
	California Laws
	Watts Transition

© 1999-2017 Sioux Chief Mfg. Co., Inc. All rights reserved.

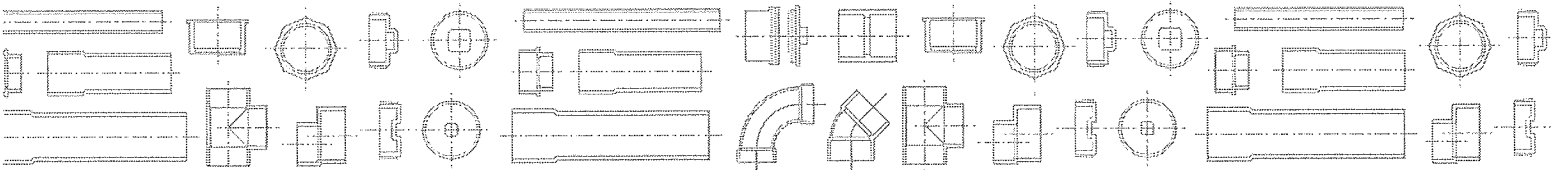

SDR 35 PVC Gasketed Sewer Fittings

Injection Molded in Sizes 4" - 12"
Fabricated in Sizes 15" - 36"

Our SDR 35 gasketed sewer fittings are designed for maximum performance in the most demanding environments along with ease of installation. Heavy duty reducing branches utilizing a minimum of SDR 18 wall thickness are used in injection molded 8", 10", and 12" tees, wyes, and tee-wyes to reinforce the strength of important branch intersections. A robust, high-performance gasket protects the system by preventing infiltration and ex-filtration.

Special features are incorporated to facilitate assembly; an extended pre-alignment lead in which aids in the proper placement of pipe and fittings, and our square pipe stop which resists pipe push-through from over insertion.

Our backwater valves are designed to be integrated with this series.

Design Advantages

- Reinforced wall thickness at key branch intersections to SDR 18 for added protection from stress and breakage. Injection molded joint withstands 50 psi hydrostatic pressure and 22" mercury vacuum pressure
- Integrated engineered gasket and a one-piece bell for maximum system performance
- Specially-designed square pipe stop prevents damage from over insertion, requires 30% more force before spearing
- Pre-alignment lead in allows an easy and timely installation
- **Triple certification listing**

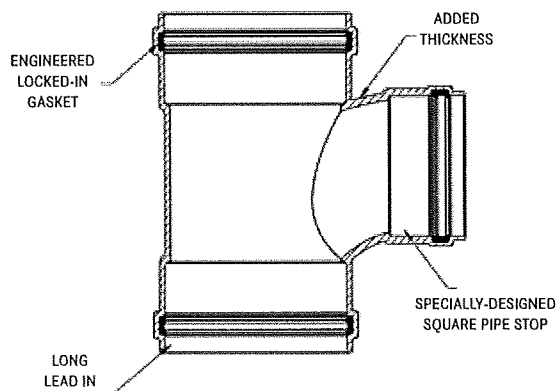

Applications

Non-pressure drainage of sewer and surface water.

Typical Uses:

Lateral Connections to Municipal Sewers
Sanitary
Storm

Surface Drainage
Area drainage
Parking lot drainage

Attention: Royal Building Product's fittings are not to be used or tested with compressed air or gases.

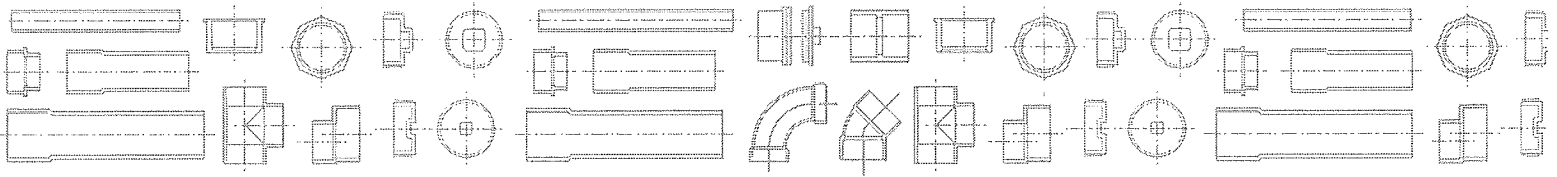

G-Series

The G series fitting line is a fully-integrated SDR 35 fitting design using reinforced branches and intersections to enhance the structural integrity of the installation and provide long-lasting performance.

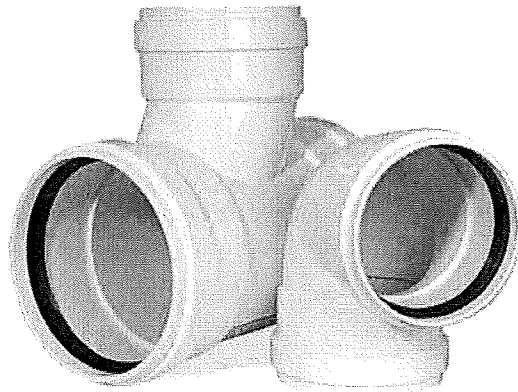

Short Form Specifications

4" through 12" injection molded gasketed SDR 35 sewer fittings shall be manufactured in accordance with ASTM D3034, ASTM F1336, and CSA B182.2. They shall be injection molded from virgin PVC compound having a cell classification of 12454 or 13343 in accordance with, and certified by the National Sanitation Foundation (NSF), to meet ASTM D1784. Gaskets shall be manufactured in accordance with ASTM F477 or ASTM F913. Gaskets shall be firmly seated in fitting in order to ensure proper installation and to prevent dislocation or misalignment during system assembly. Gasket joints must comply with ASTM D3212 Internal Pressure Test (ex-filtration) and Vacuum Test (infiltration) at 5 degrees of gasket joint deflection and top load deflection.

Where available, reducing branches on injection molded 8", 10", and 12" tees, wyes, and tee-wyes shall be minimum SDR 18 wall thickness in the reducing branch body and reducing branch hub area below the gasket race.

Gasketed SDR 35 sewer fittings shall be certified by the National Sanitation Foundation (NSF) and, in applicable configurations, by the International Association Of Plumbing And Municipal Officials (IAPMO) to meet ASTM D3034, and by the Canadian Standards Association (CSA) to meet CSA B182.2.

Certification

Our Gasketed SDR 35 Sewer fittings are third party tested and listed by NSF, UPC and CSA to meet specifications defined in ASTM D3034, ASTM F1336 and CSA B182.2, where applicable.

