



**Provide Legally Defensible Drug Screenings  
for Youth Placed on Probation  
#JPP-SOQ-22-002**

**Submitted to:**

Misty Camardelle  
Jefferson Parish Purchasing  
200 Derbigny St., Suite 4400  
Gretna, LA 70053

**Submitted by:**

Saleem Mobhani  
Vice President  
TrueCare24, Inc.  
8270 Woodland Center Blvd., PMB 548  
Tampa, FL 33614  
[www.truecare24.com](http://www.truecare24.com)



## TABLE OF CONTENTS

<b>COVER LETTER</b>	<b>3</b>
<b>EXECUTIVE SUMMARY</b>	<b>5</b>
About TrueCare24:	5
About Premier Lab Solutions - Our preferred laboratory partner	5
<b>FIRM QUALIFICATIONS AND EXPERIENCE</b>	<b>7</b>
Introduction to TrueCare24, Inc.	7
Organization Information	8
TrueCare24 Credentials Deck	9
TrueCare24 Clients	12
Project References	13
Letter of Recommendation	15
<b>APPENDIX</b>	<b>18</b>
Letter of CLIA Accreditation	18
TrueCare24 W9 Form	19
TrueCare24 Certificate of Insurance	20

## COVER LETTER

January 3, 2022

Misty Camardelle  
Jefferson Parish Purchasing  
200 Derbigny St., Suite 4400  
Gretna, LA 70053

**RE: Provide legally defensible drug screenings for youth placed on probation #JPP-SOQ-22-002**

We at TrueCare24, Inc. are pleased to offer our services to the Jefferson Parish Department of Juvenile Services in providing drug testing as specified on this SOQ..

TrueCare24, Inc. (TrueCare24) is a health tech, medical staffing and services organization that has been in the business since 2015 providing on-site skilled medical professionals to manage in-home health care needs, building a nationwide platform of care providers that are fully vetted, insured and certified. Since then, TrueCare24 has successfully provided testing and vaccination services for multiple organizations and for state public health departments, large national pharmacy chains, schools and universities, long-term care facilities, and employers of all sizes. We have the personnel and the information management backbone available to manage this project seamlessly for your community.

We are an approved vaccinator in multiple states and partner with both local government entities and companies on vaccination services.

- Colorado Department of Public Health and Environment - We were selected by the State of Colorado to run the Ball Arena site for this Denver-Boulder FEMA Type 1 site. A FEMA Type 1 site consists of 6000 doses per day for all 7 days of the week.
- Maryland Department of Health & Mental Hygiene – Selected contractor by the State of Maryland to operate GoVAX Covid-19 Mobile vaccination program to be deployed across the State. Program is currently live until June 2022

We also provide testing for the detection of the SARS-CoV-2 virus (COVID-19) by offering a comprehensive menu of offerings of molecular RT-PCR & genomic Next Generation Sequencing tests with Tempus. Additionally, TrueCare24 provides rapid Point of Care (POC) Antigen and Antibody tests from other test providers

As your partner, we will collaborate with your team on preparing the ideal experience to ensure the success of this program. We will provide all the necessary labor, materials, equipment and transportation. We can also deliver all-important test reporting and data analytics if needed by the Department.

**Provide legally defensible drug screenings for youth placed on probation #JPP-SOQ-22-002**

We would be delighted to discuss how we can best custom tailor our proven protocols to best support the Jefferson Parish Department of Juvenile Services . Our company is headquartered at 8270 Woodland Center Blvd PMB, 548, Tampa FL 33614 and delivers care across all 50 states. I can also be reached at +1 (408)-800-1262 or saleem@truecare24.com.

- We confirm that we accept all the terms and conditions of this SOQ, all the addendums issued, and we'll have all the necessary licenses / certifications / approvals for this project if a contract is awarded.
- We also confirm that all information contained in this offer/proposal will remain valid for the duration of the selection process.
- We confirm that we have no litigation or governmental or regulatory action pending against us or any outstanding taxes due to any state, regulatory or federal entity.

Sincerely,



**Saleem Mobhani**  
Vice President – Business Development  
TrueCare24, Inc

< Rest of the page is intentionally left blank >

## EXECUTIVE SUMMARY

### About TrueCare24:

TrueCare24, Inc. (TC24) is a health tech, medical staffing and services organization that dedicates its considerable resources in helping municipalities, schools and private entities with their healthcare needs.

For years, our organization has provided on-site skilled medical professionals to manage in-home health care needs, building a nationwide platform of care providers that are fully vetted, insured and certified.

Early 2020 when the pandemic was first recognized and began to spread, we were well positioned to pivot our focus and resources to developing end-to-end return to work/school (RTW/S) solutions. RTW/S solutions include temperature checks, symptoms screening, contact tracing and administration. In addition, we perform the collection, storage and logistics management of PCR samples alongside our certified molecular lab partners for testing and results reporting to the authorities, our clients, and their employees and students.

Our attention to the operational details of managing an on-site testing program leveraging our in-house automation or our lab partners' technology is a significant TrueCare24 differentiator in the marketplace. TrueCare24 engages with human resources, environmental health and safety, and leading professionals across the United States. We excel in managing the testing of their staff/students as they execute upon their RTW/S programs

We are also an approved vaccinator in multiple states and partner with both local government entities and companies on vaccination services.

### TrueCare24 Contact information:

Saleem Mobhani

Vice President - Business Development

[saleem@truecare24.com](mailto:saleem@truecare24.com)

Phone: +1 (408) 800-1262

### About Premier Lab Solutions - Our preferred laboratory partner

Premier Lab Solutions (PLS) know that drug testing is essential to safeguarding your patients, practice, and community through compliance-based medication monitoring. Premier Lab Solutions offers reliable in network employee drug screening and confirmation testing along with personal service and support. They participate in laboratory proficiency testing to maintain the highest levels of quality and work closely with our sales representatives and laboratory staff to ensure we stay at the forefront of medicine.

PLS's comprehensive drug panels are designed to detect the most common prescribed and illegal drugs and drug metabolites with state-of-the-art LC-MS/MS technology. Their testing methods are some of the most sensitive in the industry and can detect the smallest presence of an illegal drug.

In addition to urine, some drugs and metabolites also are present in a person's saliva or oral fluid. Although not all drugs and metabolites are detectable in saliva, oral fluids analysis may be the best choice for drug detection in a person who is unable to void sufficient urine such as a person receiving dialysis treatment. In addition, where urine adulteration is a concern, obtaining an oral fluid sample is a

witnessed procedure.

**Website:** <https://premierlabsolutions.com/>

**Contact Number:** (602) 441- 2808

**Location:** 3440 N. 16th St., Suite 200 Phoenix, AZ 85016

**Experience & Capacity:**

TrueCare24 has a thorough, kinetic understanding of all that goes into planning, implementing, and overseeing testing programs for local government counties. Our playbook was created with the ability to be customized to meet the specific requirements of each individual client as well as meet clients changing needs.

TrueCare24 together with our lab partners also supports some of the largest and most complex testing programs in the country with clients ranging from the Illinois Department of Public Health and CVS Health to dozens of schools, universities, and employers.

TrueCare24 also has successfully completed hundreds of testing and vaccination programs across the country. We have the personnel and the information management backbone available to manage this project seamlessly for your community.

**In Conclusion:**

TrueCare24, a specialist in massive onsite testing and vaccination programs is the ideal team to successfully run this program and mitigate risk. We will bring an extraordinarily talented team, a comprehensive menu of high-complexity diagnostics, extensive onsite logistical and end-to-end technology capabilities so that we quickly operationalize each program and ensure success.

< Rest of the page is intentionally left blank >

## FIRM QUALIFICATIONS AND EXPERIENCE

### A. Introduction to TrueCare24, Inc.

TrueCare24 was formed by Bimohit Bawa and Leonid Popov in 2015 with the belief that everyone should be able to get high-quality care regardless of their income and status. Additionally, it means reliable, professional support in provider selection, recruitment, and placement. We wanted to make this solution accessible and easy to use for everyone, in order to make life a little easier in tough situations.

For years, our organization has provided on-site skilled medical professionals to manage in-home health care needs, building a nationwide platform of care providers that are fully vetted, insured and certified.

Earlier last year when the pandemic was first recognized and began to spread, we were well positioned to pivot our focus and resources to developing end-to-end return to work/school (RTW/S) solutions. RTW/S solutions include temperature checks, symptoms screening, contact tracing and administration. In addition, we perform the collection, storage and logistics management of PCR samples alongside our certified molecular lab partners for testing and results reporting to the authorities, our clients, and their employees and students.

We have the personnel and the information management backbone available to manage this project seamlessly for your community.

We are an approved vaccinator in multiple states and partner with both local government entities and companies on vaccination services.

- **Colorado Department of Public Health and Environment** - We were selected by the State of Colorado to run the Ball Arena site for this Denver-Boulder FEMA Type 1 site. A FEMA Type 1 site consists of 6000 doses per day for all 7 days of the week.
- **Maryland Department of Health & Mental Hygiene** - Selected contractor by the State of Maryland to operate GoVAX Covid-19 Mobile vaccination program to be deployed across the State. Program is currently live until June 2022.

Our attention to the operational details of managing testing programs is a significant TrueCare24 differentiator in the marketplace. TrueCare24 engages with human resources, environmental health and safety, and leading professionals across the United States.

We are experienced with end-to-end community-based testing and vaccination. End-to-end testing and vaccination is all-inclusive relative to our including all test supplies, personnel, field technology, transportation, processing, and test result reporting in a comprehensive manner. We have experience coordinating and providing testing and vaccination services for businesses, government entities, and non-profit organizations at over 300 sites across the U.S. and multiple vaccination sites which are live or in the process of going live across at least 6 states in the country.

## B. Organization Information

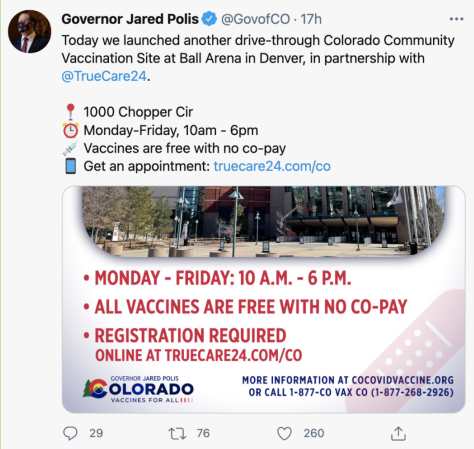
Bidder Information	Vendor Detail
Company Name:	TrueCare24, Inc. <a href="http://www.TrueCare24.com">www.TrueCare24.com</a>
Company Address	8270 Woodland Center Blvd PMB 548, Tampa FL 33614
CLIA	23D2200837
DUNS:	079876026
FEIN #:	47-4317093
Medical Director	Dr. Sajad Zalzal M.D., NPI: 1639311509. Licensed in all 50 states.
Primary Point of Contact (POC):	Saleem Mobhani, Vice President, +1-408-800-1262/saleem@truecare24.com
Small Business? Y/N	Yes
<p><b>Covid Vaccination Approvals and Experience</b></p> 	<ul style="list-style-type: none"> <li>• Approved Vaccinator in multiple states.</li> <li>• Selected by the State of Colorado to run the Ball Arena site for Denver-Boulder FEMA Type 1 site (6000 doses/day for all 7 days of the week) – Site Starting 1 April 2021</li> <li>• Won and Approved as FEMA Type 1 to Type 5 vaccinator provider in the State of Colorado in a competitive RFP</li> <li>• Community vaccination sites for teachers, employee's in <ul style="list-style-type: none"> <li>o Alameda County public schools</li> <li>o Newark Unified School District</li> </ul> </li> <li>• Running Covid testing since February 2020. Last mile health care delivery since January 2016.</li> </ul>



## C. TrueCare24 Credentials Deck

#1 Nationwide care platform

**100K+**  
**vett**  
**ed**  
**providers**

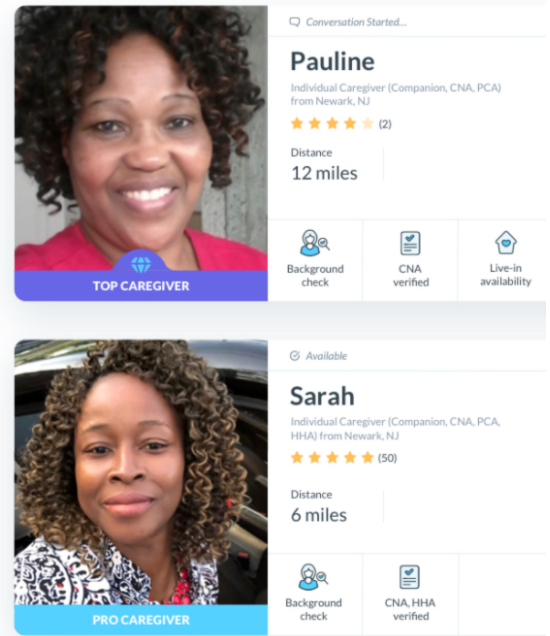

**Today**



**300+** Clients



**600+** Events



## Quickly, even quicker

We are speed champions when it comes to finding individual caregivers or forming professional teams of RNs and nurses.



## Globally and locally

We provide care services from individual private clients to thousands of employees, from Alaska to Florida.



## Complex projects with ease

Tailor-made solutions and great experience allow us to implement projects that are abandoned by our competitors.



## Full support on every step

We deal with your issues as if they were our own: 100% professional approach in a friendly atmosphere.

## TrueCare24 as a partner at similar scale drive-through event



## D. TrueCare24 Clients



## E. Project References

Reference 1	
Company Name: <b>Colorado Department of Public Health and Environment</b>	Contact Person: <b>Maren Moorhead</b>
Address: <b>8100 E. Lowry Blvd</b>	Telephone Number: <b>+1-720-854-5532</b>
City, State, Zip: <b>Denver, CO 80230</b>	E-mail Address: <b>maren.moorehead@state.co.us</b>
<p>Services Provided: <b>TC24 was selected and vetted in a competitive RFP to be the sole partner running the Ball Arena site end-to-end as a FEMA Type 1 vaccination pod with peak capacity of 6000 vaccination doses per day.</b></p> <p><b>Registration, Scheduling and managing the entire vaccine administration process for Pfizer, Moderna and J&amp;J</b></p> <p><b>The site is a drive-through and TC24 is setting up the site together with Colorado National Guard, Governor's office, CDC and CDPHE. Registration begins 3/25 and site went live to public on 4/1.</b></p>	
Date(s) of Service: <b>Started April 01, 2021</b>	

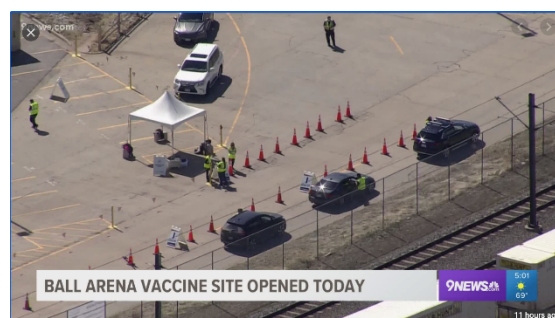

Reference 2	
Company Name: <b>Rudin Management Company</b>	Contact Person: <b>Cassie Kulzer</b>
Address: <b>345 Park Avenue</b>	Telephone Number: <b>212 407 2456</b>
City, State, Zip: <b>New York, NY 10154</b>	E-mail Address: <b>ckulzer@rudin.com</b>
<p>Services Provided: <b>Continuous clinic run in 345 Park Ave which has prestigious clients like NFL HQ, Blackstone, JP Morgan, KPMG etc. TC24 is running temperature check, antigen testing and PCR Covid testing for the tenants, employees and visitors from Feb 2020 to date with our WorkSafe platform to provide a safe working environment, compliant with the NYC laws.</b></p>	
Date of Service: <b>Feb 2020 to date</b>	



Reference 3	
Company Name: <a href="#">Gettysburg University</a>	Contact Person: <a href="#">Julie Ramsey</a>
Address: <a href="#">300 North Washington Street</a>	Telephone Number: <a href="#">717-337-6921</a>
City, State, Zip: <a href="#">Gettysburg, PA 17325</a>	E-mail Address: <a href="mailto:ramsey@gettysburg.edu">ramsey@gettysburg.edu</a>
<p>Services Provided: <a href="#">Truecare24</a> supplied the nursing staff to the University in conjunction with their medical centre and its existing staff. Roughly 900 Tests conducted over 3 events per week. The tests were saliva-based COVID-19 PCR tests and were administered by the nursing teams. Reporting protocols included contact tracing, University health team coordination for isolation, county, state and CDC reporting.</p> <p><a href="#">Gettysburg University</a> continues to function normally in-person (with social distancing) through the time permitted by the state authorities.</p>	
Date(s) of Service: <a href="#">August 2020 to December 2020</a>	

Reference 4	
Company Name: <a href="#">Stanford University</a>	Contact Person: <a href="#">Kahlil Wells</a>
Address: <a href="#">450 Serra Mall</a>	Telephone Number: <a href="#">650-387-8795</a>
City, State, Zip: <a href="#">Stanford, CA 94305</a>	E-mail Address: <a href="mailto:kain@stanford.edu">kain@stanford.edu</a>
<p>Services Provided: <a href="#">Managed Covid Testing</a> for the university staff, faculty and students to continue operations as per the mandates of California.</p>	
Date(s) of Service: <a href="#">April 2020 to December 2020</a>	

Reference 5	
Company Name: <a href="#">Carl Buddig and Company</a>	Contact Person: <a href="#">Kim Zubrickas</a>
Address: <a href="#">950 West 175th Street</a>	Telephone Number: <a href="#">708-335-6817</a>
City, State, Zip: <a href="#">Homewood, IL 60430</a>	E-mail Address: <a href="mailto:kzubrickas@buddig.com">kzubrickas@buddig.com</a>
<p>Services Provided: <a href="#">Deployed trained personnel</a> to each of their 5 locations and drop shipped medical supplies to ensure delivery next day. Also provisioned onsite employee temperature checking.</p>	
Date(s) of Service: <a href="#">April 2020 to October 2020</a>	

## F. Letter of Recommendation

### Gettysburg College



December 15, 2020

To Whom It May Concern;

I am writing this letter to recommend the services of TrueCare24 and to share my enthusiasm for the excellent service they provided to Gettysburg College during the fall of 2020 during the extraordinary COVID 19 pandemic. Our college started working with TrueCare24 at the start of the school year in August 2020 and continued on until the end of the semester. During that time, the work of the TrueCare24 team exceeded my expectations, providing outstanding professional, consistent and dedicated service. TrueCare24 was quick to respond whenever needed and readily adapted to the changing landscape of our needs.

They were instrumental in supporting Gettysburg's initiatives towards the health and safety of our students. We would highly recommend TrueCare24 to any institution that may require professional services related to COVID-19.

I would be pleased to provide additional information with regards to our experience with TrueCare24 as an exceptionally competent service provider that carries out COVID-19 solutions.

Sincerely,

A handwritten signature in cursive script, reading "Julie L. Ramsey".

**Julie L. Ramsey**

Vice President of College Life and Dean of Students

Gettysburg College

FedEx



October 13, 2020

RE: TrueCare24  
Letter of Recommendation

To whom it may concern:

FedEx Supply Chain, Inc signed a contract with TrueCare24 in April 2020.

The agreement included the provision of onsite employee screenings & temperature checks. TrueCare24 provided trained personnel and required equipment at our site.

Despite the scope of the project and tight deadlines, TrueCare24 was able to complete the task. The provided personnel proved to be professional and prepared for this task. In terms of project communications, everything was organized quickly and clearly.

The implementation of this project allowed our company to maintain uninterrupted production in an unstable epidemiological situation.

We thank TrueCare24 for its cooperation and recommend this company as a provider of such services for business.

Sincerely,

A handwritten signature in blue ink, appearing to read "Joy Omokore".

Joy Omokore  
Office Administrator  
joy.omokore@fedex.com

100 Enterprise Drive | Edwardsville, IL 62025 | 618-797-4200 | Fax 618-797-4303



Smith Gardens



SMITH GARDENS  
*"Our Business is Growing"*

April 16, 2020

Bimohit Bawa  
TrueCare24  
814 Mission Street  
San Francisco, CA 94103

RE: On-Site CNA Temperature Screens

Dear Bimohit,

Thank you for the TrueCare24 CNA temperature screening service. TrueCare24's responsiveness during the COVID-19 pandemic has been truly helpful in our goal to provide a safe and healthy workplace for our team members. We have been particularly impressed at TrueCare24's ability to provide services in multiple cities and multiple states.

TrueCare24 has provided responsive and professional service. We are grateful for your support of our team members.

Sincerely,

Patrick Berschauer  
Safety & Wellness Manager

## APPENDIX

### A. Letter of CLIA Accreditation



GRETCHEN WHITMER  
GOVERNOR

State of Michigan  
DEPARTMENT OF LICENSING AND REGULATORY AFFAIRS  
Lansing

ORLENE HAWKS  
DIRECTOR

November 18, 2020

Sajad Zalzal, Laboratory Director  
TrueCare24  
835 Mason Street Set A250  
Dearborn, MI 48124

**RE: CLIA APPLICATION**

Dear Director:

This will acknowledge receipt of your Clinical Laboratory Application (CMS-116), for a Certificate of Waiver, on November 6, 2020.

The document was entered into the Centers for Medicare & Medicaid Services (CMS) Data System on November 17, 2020. Your assigned CLIA Identification Number is **23D2200837**. Please use this number on all forms and correspondence relating to the CLIA and Medicare Programs.

You will receive a coupon from the Centers for Medicare & Medicaid Services (CMS), Department of Health and Human Services, billing your facility for the CLIA Certificate. The CLIA certificate will be issued by the Department of Health and Human Services.

A good resource for information can be found at:  
<http://wwwn.cdc.gov/clia/Resources/WaivedTests/>

If you have any questions, please call (517) 241-2648. For additional information about CLIA topics, please go to: <http://www.cms.hhs.gov/clia>.

Sincerely,

A handwritten signature in cursive script that reads "Jessica Harback".

Jessica Harback, RN, BSN  
Laboratory Improvement Section Manager  
BCHS/Federal Survey and Certification Division

## B. TrueCare24 W9 Form

<b>Form W-9</b> (Rev. October 2018) Department of the Treasury Internal Revenue Service	<b>Request for Taxpayer Identification Number and Certification</b> ▶ Go to <a href="http://www.irs.gov/FormW9">www.irs.gov/FormW9</a> for instructions and the latest information.	<b>Give Form to the requester. Do not send to the IRS.</b>																																																		
1 Name (as shown on your income tax return). Name is required on this line; do not leave this line blank. <b>TrueCare24, Inc.</b>																																																				
2 Business name/disregarded entity name, if different from above																																																				
Print or type. See Specific Instructions on page 3.	3 Check appropriate box for federal tax classification of the person whose name is entered on line 1. Check only <b>one</b> of the following seven boxes.																																																			
	<input type="checkbox"/> Individual/sole proprietor or single-member LLC <input checked="" type="checkbox"/> C Corporation <input type="checkbox"/> S Corporation <input type="checkbox"/> Partnership <input type="checkbox"/> Trust/estate																																																			
	<input type="checkbox"/> Limited liability company. Enter the tax classification (C=C corporation, S=S corporation, P=Partnership) ▶ _____ <b>Note:</b> Check the appropriate box in the line above for the tax classification of the single-member owner. Do not check LLC if the LLC is classified as a single-member LLC that is disregarded from the owner unless the owner of the LLC is another LLC that is <b>not</b> disregarded from the owner for U.S. federal tax purposes. Otherwise, a single-member LLC that is disregarded from the owner should check the appropriate box for the tax classification of its owner.																																																			
	<input type="checkbox"/> Other (see instructions) ▶ _____																																																			
4 Exemptions (codes apply only to certain entities, not individuals; see instructions on page 3): Exempt payee code (if any) <b>5</b> Exemption from FATCA reporting code (if any) _____ <small>(Applies to accounts maintained outside the U.S.)</small>																																																				
5 Address (number, street, and apt. or suite no.) See instructions. <b>951 Mariners Island Blvd, Suite 300</b>		Requester's name and address (optional)																																																		
6 City, state, and ZIP code <b>San Mateo, CA, 94404</b>																																																				
7 List account number(s) here (optional)																																																				
<b>Part I Taxpayer Identification Number (TIN)</b> Enter your TIN in the appropriate box. The TIN provided must match the name given on line 1 to avoid backup withholding. For individuals, this is generally your social security number (SSN). However, for a resident alien, sole proprietor, or disregarded entity, see the instructions for Part I, later. For other entities, it is your employer identification number (EIN). If you do not have a number, see <i>How to get a TIN</i> , later. <b>Note:</b> If the account is in more than one name, see the instructions for line 1. Also see <i>What Name and Number To Give the Requester</i> for guidelines on whose number to enter.																																																				
<table border="1" style="width: 100%; border-collapse: collapse;"> <tr> <td colspan="10" style="text-align: center;"><b>Social security number</b></td> </tr> <tr> <td style="width: 30px; height: 20px;"></td> <td style="width: 30px; height: 20px;"></td> <td style="width: 30px; height: 20px;"></td> <td style="width: 30px; height: 20px;"></td> <td style="width: 30px; height: 20px;"></td> <td style="width: 30px; height: 20px;"></td> <td style="width: 30px; height: 20px;"></td> <td style="width: 30px; height: 20px;"></td> <td style="width: 30px; height: 20px;"></td> <td style="width: 30px; height: 20px;"></td> </tr> <tr> <td colspan="10" style="text-align: center;">or</td> </tr> <tr> <td colspan="10" style="text-align: center;"><b>Employer identification number</b></td> </tr> <tr> <td style="width: 30px; height: 20px;">4</td> <td style="width: 30px; height: 20px;">7</td> <td style="width: 30px; height: 20px;"></td> <td style="width: 30px; height: 20px;">4</td> <td style="width: 30px; height: 20px;">3</td> <td style="width: 30px; height: 20px;">1</td> <td style="width: 30px; height: 20px;">7</td> <td style="width: 30px; height: 20px;">0</td> <td style="width: 30px; height: 20px;">9</td> <td style="width: 30px; height: 20px;">3</td> </tr> </table>			<b>Social security number</b>																				or										<b>Employer identification number</b>										4	7		4	3	1	7	0	9	3
<b>Social security number</b>																																																				
or																																																				
<b>Employer identification number</b>																																																				
4	7		4	3	1	7	0	9	3																																											
<b>Part II Certification</b> Under penalties of perjury, I certify that: 1. The number shown on this form is my correct taxpayer identification number (or I am waiting for a number to be issued to me); and 2. I am not subject to backup withholding because: (a) I am exempt from backup withholding, or (b) I have not been notified by the Internal Revenue Service (IRS) that I am subject to backup withholding as a result of a failure to report all interest or dividends, or (c) the IRS has notified me that I am no longer subject to backup withholding; and 3. I am a U.S. citizen or other U.S. person (defined below); and 4. The FATCA code(s) entered on this form (if any) indicating that I am exempt from FATCA reporting is correct. <b>Certification instructions.</b> You must cross out item 2 above if you have been notified by the IRS that you are currently subject to backup withholding because you have failed to report all interest and dividends on your tax return. For real estate transactions, item 2 does not apply. For mortgage interest paid, acquisition or abandonment of secured property, cancellation of debt, contributions to an individual retirement arrangement (IRA), and generally, payments other than interest and dividends, you are not required to sign the certification, but you must provide your correct TIN. See the instructions for Part II, later.																																																				
<b>Sign Here</b>	Signature of U.S. person ▶	Date ▶ <b>January 2, 2020</b>																																																		
<b>General Instructions</b> Section references are to the Internal Revenue Code unless otherwise noted. <b>Future developments.</b> For the latest information about developments related to Form W-9 and its instructions, such as legislation enacted after they were published, go to <a href="http://www.irs.gov/FormW9">www.irs.gov/FormW9</a> . <b>Purpose of Form</b> An individual or entity (Form W-9 requester) who is required to file an information return with the IRS must obtain your correct taxpayer identification number (TIN) which may be your social security number (SSN), individual taxpayer identification number (ITIN), adoption taxpayer identification number (ATIN), or employer identification number (EIN), to report on an information return the amount paid to you, or other amount reportable on an information return. Examples of information returns include, but are not limited to, the following. • Form 1099-DIV (dividends, including those from stocks or mutual funds) • Form 1099-MISC (various types of income, prizes, awards, or gross proceeds) • Form 1099-B (stock or mutual fund sales and certain other transactions by brokers) • Form 1099-S (proceeds from real estate transactions) • Form 1099-K (merchant card and third party network transactions) • Form 1098 (home mortgage interest), 1098-E (student loan interest), 1098-T (tuition) • Form 1099-C (canceled debt) • Form 1099-A (acquisition or abandonment of secured property) Use Form W-9 only if you are a U.S. person (including a resident alien), to provide your correct TIN. If you do not return Form W-9 to the requester with a TIN, you might be subject to backup withholding. See What is backup withholding, later.																																																				

Cat. No. 10231X

Form **W-9** (Rev. 10-2018)

## C. TrueCare24 Certificate of Insurance

<b>ACORD</b>		<b>CERTIFICATE OF LIABILITY INSURANCE</b>		DATE (MM/DD/YYYY) 02/26/2021		
THIS CERTIFICATE IS ISSUED AS A MATTER OF INFORMATION ONLY AND CONFERS NO RIGHTS UPON THE CERTIFICATE HOLDER. THIS CERTIFICATE DOES NOT AFFIRMATIVELY OR NEGATIVELY AMEND, EXTEND OR ALTER THE COVERAGE AFFORDED BY THE POLICIES BELOW. THIS CERTIFICATE OF INSURANCE DOES NOT CONSTITUTE A CONTRACT BETWEEN THE ISSUING INSURER(S), AUTHORIZED REPRESENTATIVE OR PRODUCER, AND THE CERTIFICATE HOLDER.						
IMPORTANT: If the certificate holder is an ADDITIONAL INSURED, the policy(ies) must be endorsed. If SUBROGATION IS WAIVED, subject to the terms and conditions of the policy, certain policies may require an endorsement. A statement on this certificate does not confer rights to the certificate holder in lieu of such endorsement(s).						
PRODUCER Bunker Protect, Inc. 201 Mission Street Floor 12 San Francisco CA 94105			CONTACT NAME: Ryne Ring PHONE (A/C No. Ext): 877-968-91058 FAX (A/C No.): E-MAIL: support@buildbunker.com ADDRESS: support@buildbunker.com			
INSURED TrueCare24 Inc 1098 Foster City Blvd STE 106 #813 Foster City CA 94404			INSURER(S) AFFORDING COVERAGE INSURER A: Everest Indemnity Insurance Company INSURER B: Crum and Forster Specialty Insurance Company INSURER C: INSURER D: INSURER E: INSURER F:			
<b>COVERAGES</b>		<b>CERTIFICATE NUMBER:</b>		<b>REVISION NUMBER:</b>		
THIS IS TO CERTIFY THAT THE POLICIES OF INSURANCE LISTED BELOW HAVE BEEN ISSUED TO THE INSURED NAMED ABOVE FOR THE POLICY PERIOD INDICATED. NOTWITHSTANDING ANY REQUIREMENT, TERM OR CONDITION OF ANY CONTRACT OR OTHER DOCUMENT WITH RESPECT TO WHICH THIS CERTIFICATE MAY BE ISSUED OR MAY PERTAIN, THE INSURANCE AFFORDED BY THE POLICIES DESCRIBED HEREIN IS SUBJECT TO ALL THE TERMS, EXCLUSIONS AND CONDITIONS OF SUCH POLICIES. LIMITS SHOWN MAY HAVE BEEN REDUCED BY PAID CLAIMS.						
INSR LTR	TYPE OF INSURANCE	ADOL SUBR INSR WVD	POLICY NUMBER	POLICY EFF (MM/DD/YYYY)	POLICY EXP (MM/DD/YYYY)	LIMITS
A	<input checked="" type="checkbox"/> GENERAL LIABILITY	<input checked="" type="checkbox"/> Y	91ML002029-201	04/08/2020	04/08/2021	EACH OCCURRENCE \$ 1,000,000
	<input checked="" type="checkbox"/> COMMERCIAL GENERAL LIABILITY					DAMAGE TO RENTED PREMISES (Ea occurrence) \$ 100,000
	<input checked="" type="checkbox"/> CLAIMS-MADE <input checked="" type="checkbox"/> OCCUR					MED EXP (Any one person) \$ 5,000
	<input checked="" type="checkbox"/> Professional Liability					PERSONAL & ADV INJURY \$ 1,000,000
	GEN'L AGGREGATE LIMIT APPLIES PER:					GENERAL AGGREGATE \$ 2,000,000
	<input checked="" type="checkbox"/> POLICY <input type="checkbox"/> PRO-JECT <input type="checkbox"/> LOC					PRODUCTS - COMPOP AGG \$ 2,000,000
A	<input checked="" type="checkbox"/> AUTOMOBILE LIABILITY	<input checked="" type="checkbox"/> Y	91ML002029-201	04/08/2020	04/08/2021	COMBINED SINGLE LIMIT (Ea accident) \$ 1,000,000
	<input type="checkbox"/> ANY AUTO					BODILY INJURY (Per person) \$
	<input type="checkbox"/> ALL OWNED AUTOS <input type="checkbox"/> SCHEDULED AUTOS					BODILY INJURY (Per accident) \$
	<input checked="" type="checkbox"/> HIRED AUTOS <input checked="" type="checkbox"/> NON-OWNED AUTOS					PROPERTY DAMAGE (Per accident) \$
						\$
A	<input checked="" type="checkbox"/> UMBRELLA LIAB <input checked="" type="checkbox"/> OCCUR	<input checked="" type="checkbox"/> Y	91CUN05630-201	04/08/2020	04/08/2021	EACH OCCURRENCE \$ 10,000,000
	<input type="checkbox"/> EXCESS LIAB <input type="checkbox"/> CLAIMS-MADE					AGGREGATE \$ 10,000,000
	DED RETENTION \$					\$
B	<b>WORKERS COMPENSATION AND EMPLOYERS' LIABILITY</b>	<input type="checkbox"/> Y / <input checked="" type="checkbox"/> N	US07453	06/05/2020	06/05/2021	<input checked="" type="checkbox"/> WC STATU-TORY LIMITS <input type="checkbox"/> OTH-ER
	ANY PROPRIETOR/PARTNER/EXECUTIVE OFFICE/MEMBER EXCLUDED? (Mandatory in NF)					E.L. EACH ACCIDENT \$ 1,000,000
	If yes, describe under DESCRIPTION OF OPERATIONS below					E.L. DISEASE - EA EMPLOYEE \$ 1,000,000
						E.L. DISEASE - POLICY LIMIT \$ 1,000,000
B	Occupational Accident	<input type="checkbox"/>	US1380520	06/05/2020	06/05/2021	Combined Single Limit: \$1,000,000
DESCRIPTION OF OPERATIONS / LOCATIONS / VEHICLES (Attach ACORD 101, Additional Remarks Schedule, if more space is required) Cyber: Policy #C-4M6A-007296-CYBER-2020; Limit: \$3,000,000; Term: 02/26/2021-02/26/2022  Umbrella is over general liability, professional liability, and auto liability						

<b>CERTIFICATE HOLDER</b>	<b>CANCELLATION</b>
Proof of Insurance	SHOULD ANY OF THE ABOVE DESCRIBED POLICIES BE CANCELLED BEFORE THE EXPIRATION DATE THEREOF, NOTICE WILL BE DELIVERED IN ACCORDANCE WITH THE POLICY PROVISIONS.
	AUTHORIZED REPRESENTATIVE Ryne Ring

© 1988-2010 ACORD CORPORATION. All rights reserved.