



CENTRALBIDDING
FROM CENTRAL AUCTION HOUSE

Toggle navigation

- [Home](#)
- [Central Bidding](#)
- [My CP](#)
- [Create New](#)
 - [Create New Standard Envelope](#)
- [Logout \(MCAMARD\)](#)

Central Bidding Time: Fri December 09, 2016 3:22:34 PM GMT-6

Location: **Metairie > Louisiana > USA**
Name: **Jeff DeVillier**
Email: **jeff@cimscoinc.com**
Address: **1840 L&A Road**
Zip code: **70001**
Contact number: **+5048357319**
NIGP Codes: (Commodity code categories) **34060 - Hydrants, Fire (Including Accessories and Parts)**
65860 - Pipe, PVC (Polyvinyl Chloride)
67057 - Plumbing Equipment, Accessories and Supplies (Not Otherwise Classified)

Where To?



[Main Menu](#)

[Home](#) - [Central Bidding](#) - [Register](#) - [Contact Us](#) - [Terms](#)

[Renew/Upgrade Membership](#)



Central Auction House, LTD



CENTRALBIDDING
FROM CENTRAL AUCTION HOUSE

Toggle navigation

- [Home](#)
- [Central Bidding](#)
- [My CP](#)
- [Create New](#)
 - [Create New Standard Envelope](#)
- [Logout \(MCAMARD\)](#)

Central Bidding Time: Fri December 09, 2016 3:22:49 PM GMT-6

Place a Bid for 5000118438 - QUANTITY OF VARIOUS TOOLS AND SUPPLIES

Please enter your best bid proposal for this project

Louisiana Contractor ID#

Enter all information required on the outside of the sealed envelope in the box below

<input type="text"/>	<input type="text"/>

Bid Bond #

Jefferson Parish Vendor #:

Upload Attachment(s)

While this site accepts various file types, sizes and quantities, the preferred method for delivering all of the appropriate and required bid documents is one single scanned PDF file. Vendors submitting bids with multiple uploaded images/photos of bid

responses are solely responsible for clarity. If uploaded images/documents are not legible, the bidder's submission will be rejected. Please note all requirements in this bid package for electronic bid submission.

Upload a file

Click the Upload button in order to upload bid related documents

[Home](#) - [Central Bidding](#) - [Register](#) - [Contact Us](#) -
[Terms](#)

[Renew/Upgrade Membership](#)



Central Auction House, LTD

DATE: 11/28/2016

INVITATION TO BID
THIS IS NOT AN ORDER

Page: 4

BID NO.: 50-00118438

JEFFERSON PARISH

PURCHASING DEPARTMENT
P.O. BOX 9
GRETN, LA. 70054-0009
504-364-2678

VENDOR: 27118 BLANK BID COPY VENDOR

BUYER: MCAMARD

As per LSA-RS 47:301 et seq., all governmental bodies are excluded from payment of sales taxes to any Louisiana taxing body. Quotations shall be based on F.O.B. Agency warehouse or jobsite, anywhere within the Parish as designated by the Purchasing Department.

JEFFERSON PARISH reserves the right to cancel all or any part of an order if not shipped promptly. No charges will be allowed for parking or cartage unless specified in quotation. The order must not be filled at a higher price than quoted. JEFFERSON PARISH reserves the right to cancel at any time and for any reason by issuing a THIRTY (30) day written notice to the contractor.

JEFFERSON PARISH is expecting all products to be new and all work is to be done in a workman-like manner, according to standard practices. Any deviations or alterations from the specifications must be indicated and backup documentation supplied with your quotation.

DELIVERY: FOB JEFFERSON PARISH

INDICATE DELIVERY DATE ON EQUIPMENT AND SUPPLIES

5-7 DAYS

INDICATE STARTING TIME (IN DAYS) FOR CONSTRUCTION WORK

INDICATE COMPLETION TIME (IN DAYS) FOR CONSTRUCTION WORK

In the event that addenda are issued with this bid, bidders MUST acknowledge all addenda on the bid form. Bidder must acknowledge receipt of an addendum on the bid form as indicated. Failure to acknowledge any addendum on the bid form will result in bid rejection.

Acknowledge Receipt of Addenda: NUMBER: _____
NUMBER: _____
NUMBER: _____
NUMBER: _____

LOUISIANA CONTRACTOR'S LICENSE NO.: (if applicable) _____

*** ALL BIDDERS MUST COMPLETE SECTION BELOW ***	
FIRM NAME: Cmsco	
SIGNATURE: (Must be signed here)	TITLE: SALES
PRINT OR TYPE NAME: Jeff DeVilva	
ADDRESS: 1840 LTA RD	
CITY, STATE: MET AIRIE, LA	ZIP: 70001
TELEPHONE: 504, 835-7319	FAX: 504, 832-0820
EMAIL ADDRESS: JEFF@Cmscorm.com	

TOTAL PRICE OF ALL BID ITEMS: \$ 1596.00

DATE: 11/28/2016

Page: 5

INVITATION TO BID FROM JEFFERSON PARISH - continued

BID NO.: 50-00118438

SEALED BID

ITEM NUMBER	QUANTITY	U/M	DESCRIPTION OF ARTICLES	UNIT PRICE QUOTED	TOTALS
			QUANTITY OF VARIOUS TOOLS AND SUPPLIES	N/A	N/A
1	55.00	EA	0010 KIT, SAFETY FLANGE REPAIR, 5-1/4 INCH MUELLER IMPROVED/CENTURION (FOR MODELS BEFORE 1987) CATALOG NUMBER A-423 PART NUMBER A301-07, MUST BE OEM MUELLER BRAND PARTS		
2	1.00	EA	0020 STEM, LOWER, THREADED, 2.5 FEET 5-1/4 INCH MUELLER IMPROVED FOR MODELS BEFORE 1972 OLD STYLE CATALOG NUMBER A-24015 PART NUMBER 185302 ITEM NUMBER H-79		
3	10.00	EA	0030 COUPLING (SOLID), EXTENSION STEM, THREADED, 5-1/4 INCH MUELLER IMPROVED FOR MODELS BEFORE 1972 OLD STYLE CATALOG NUMBER A-24015, PART NUMBER 175495		
4	6.00	EA	0040 PACKING, STEM 1/8 INCH TWISTED ROUND, NON-ASBEAIO, GRAPHITED, AMERICAN BRADING STYLE 3030-INA		
5	8.00	EA	0050 REDUCER, CONCENTRIC, 6 INCH, BY 4 INCH DUCTILE IRON, FLANGED, FUSION EPOXY COATED, WITHOUT ACCESSORIES, MUST HAVE AWWA, ASTM, OR ANISI APPROVAL AND WRITTEN PROOF OF ISO9001 CERTIFICATION	81 ⁰⁰	648 ⁰⁰
6	12.00	EA	0060 CLAMP, 6 INCH BY 15 INCH LONG, ALL STAINLESS 6.84 TO 7.24 RANGE, SINGLE BAND, FULL GASKET, DOMESTIC FORD NUMBER S1-724X15	79 ⁰⁰	948 ⁰⁰
7	1.00	EA	0070 STEM, UPPER, CLEVIS PIN TYPE, 29-1/32 INCH LONG, LEFT OPEN /COUNTER CLOCKWISE, 5-1/4 MUELLER SUPER CENTURION (FOR MODELS BETWEEN 1975 AND 1976) NEW STYLE CATALOG NUMBER A-423 PART NUMBER 184094, ITEM NUMBER A-11	N/A	N/A
8	6.00	EA	0080 PLATE, UPPER, 5-1/4 INCH MUELLER IMPROVED FOR MODELS BEFORE 1972 OLD STYLE CATALOG NUMBER A-24015, ITEM H-83, PART NUMBER 180001	N/A	N/A

3" - 54" DUCTILE IRON FLANGED FITTINGS

GENERAL SPECIFICATIONS

- MATERIAL :** Ductile Iron per ASTM A536. Grade 70-50-5.
- PRESSURE :** 250 psi rating for 3"- 48" sizes and 150 psi rating for 54".
- TESTING :** In accordance with ANSI/AWWA C110/A21.10 and UL requirement.
- LAYING LENGTH :** 2"- 48" Sizes in accordance with ANSI/AWWA C110/A21.10. & ANSI B16.1.
 54" size in accordance with ANSI/AWWA C153/A21.53. Fittings not listed in ANSI/AWWA have dimensions per SIP design as noted in Catalog.
- WEIGHTS :** Does not include Accessories, Cement Lining and Coatings.
- DRILLING :** In accordance with ANSI/AWWA C110/A21.10 and ANSI B16.1
 CLASS 125 Flanges.
- CEMENT LINING :** In accordance with ANSI/AWWA C104/A21.4.
- COATING :** Asphaltic Seal Coat inside and out in accordance with ANSI/AWWA C104/A21.4 and Prime Coat outside. Other Coating & Linings are available up on request. (Must be specified at time of order.)
- APPROVALS :** 3"- 24" Underwriters Laboratories Listed and UL/NSF 61.



Certified to
 NSF/ANSI-61



ANSI/NSF 61
 LISTED

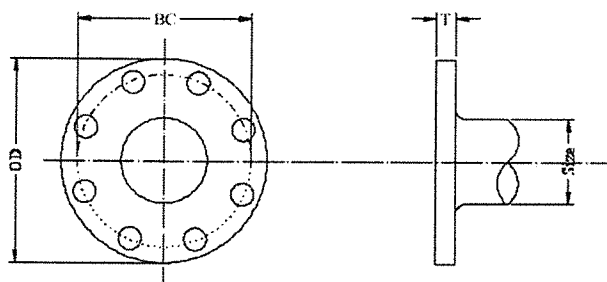

FBE PER JP
 SPEC

FLANGE DIMENSIONS

SIZE	O.D.	B.C.	T	BOLTS		
				HOLE DIA.	SIZE	NO.
* 2	6.00	4.75	0.62	0.75	5/8 X 2 1/4	4
* 2 1/2	7.00	5.50	0.69	0.75	5/8 X 2 1/2	4
3	7.50	6.00	0.75	0.75	5/8 X 2 1/2	4
4	9.00	7.50	0.94	0.75	5/8 X 3	8
* 5	10.00	8.50	0.94	0.88	3/4 X 3	8
6	11.00	9.50	1.00	0.88	3/4 X 3 1/2	8
8	13.50	11.75	1.12	0.88	3/4 X 3 1/2	8
10	16.00	14.25	1.19	1.00	7/8 X 4	12
12	19.00	17.00	1.25	1.00	7/8 X 4	12
14	21.00	18.75	1.38	1.13	1 X 4 1/2	12
16	23.50	21.25	1.44	1.13	1 X 4 1/2	16
18	25.00	22.75	1.56	1.25	1 1/8 X 5	16
20	27.50	25.00	1.69	1.25	1 1/8 X 5	20
24	32.00	29.50	1.88	1.38	1 1/4 X 5 1/2	20
30	38.75	36.00	2.12	1.38	1 1/4 X 6 1/2	28
36	46.00	42.75	2.38	1.63	1 1/2 X 7	32
42	53.00	49.50	2.62	1.63	1 1/2 X 7 1/2	36
48	59.50	56.00	2.75	1.63	1 1/2 X 8	44
* 54	66.25	62.75	3.00	2.00	1 3/4 X 8 1/2	44

All Dimensions in Inches.

Weights shown are approximate in lbs.

* Not included in AWWA C110.

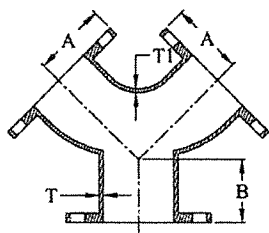

TRUE WYES*

SIZE	A	B	T	T1	Wt.
4 X 4 X 4	6.50	3.00	0.52	0.52	50
6 X 4 X 4	8.00	3.50	0.55	0.52	75
6 X 6 X 6	8.00	3.50	0.55	0.55	80
8 X 6 X 6	9.00	4.50	0.60	0.55	120
8 X 8 X 8	9.00	4.50	0.60	0.60	125

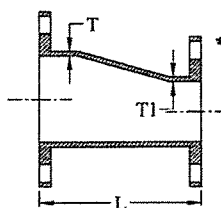
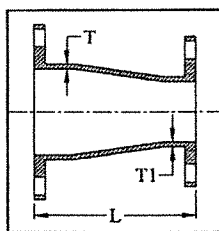

REDUCERS

SIZE	L	T	T1	Wt.
*3 X 2	6.00	0.48	0.31	16
*4 X 2	7.00	0.52	0.31	25
4 X 3	7.00	0.52	0.48	30
*6 X 2	7.00	0.55	0.31	35
6 X 3	9.00	0.55	0.48	40
6 X 4	9.00	0.55	0.52	45
*6 X 5	9.00	0.55	0.52	52
*8 X 3	11.00	0.60	0.48	60
8 X 4	11.00	0.60	0.52	65
*8 X 5	11.00	0.60	0.52	70
8 X 6	11.00	0.60	0.55	75
10X 4	12.00	0.68	0.52	85
10X 6	12.00	0.68	0.55	90
10X 8	12.00	0.68	0.60	110
12X 4	14.00	0.75	0.52	120
12X 6	14.00	0.75	0.55	130
12X 8	14.00	0.75	0.60	145
12X10	14.00	0.75	0.68	170
14X 6	16.00	0.66	0.55	155
14X 8	16.00	0.66	0.60	175
14X10	16.00	0.66	0.68	190
14X12	16.00	0.66	0.75	220
16X 6	18.00	0.70	0.55	190
16X 8	18.00	0.70	0.60	210
16X10	18.00	0.70	0.68	235
16X12	18.00	0.70	0.75	265
16X14	18.00	0.70	0.66	280
18X 8	19.00	0.75	0.60	240
18X10	19.00	0.75	0.68	265
18X12	19.00	0.75	0.75	295
18X14	19.00	0.75	0.66	310

SIZE	L	T	T1	Wt.
18X16	19.00	0.75	0.70	340
20X10	20.00	0.80	0.68	310
20X12	20.00	0.80	0.75	345
20X14	20.00	0.80	0.66	355
20X16	20.00	0.80	0.70	390
20X18	20.00	0.80	0.75	410
24X12	24.00	0.80	0.75	480
24X14	24.00	0.89	0.66	490
24X16	24.00	0.89	0.70	525
24X18	24.00	0.89	0.75	550
24X20	24.00	0.89	0.80	590
*30X12	30.00	1.03	0.75	825
*30X16	30.00	1.03	0.70	770
30X18	30.00	1.03	0.75	810
30X20	30.00	1.03	0.80	870
30X24	30.00	1.03	0.89	970
*36X16	36.00	1.15	0.70	1105
36X20	36.00	1.15	0.80	1230
36X24	36.00	1.15	0.89	1345
36X30	36.00	1.15	1.03	1555
*42X20	42.00	1.28	0.80	1712
42X24	42.00	1.28	0.89	1820
42X30	42.00	1.28	1.03	2060
42X36	42.00	1.28	1.15	2345
48X30	48.00	1.42	1.03	2625
48X36	48.00	1.42	1.15	2950
48X42	48.00	1.42	1.28	3320
*54X30	32.00	0.90	0.61	1625
*54X36	28.00	0.90	0.66	1680
*54X42	25.00	0.90	0.76	1800
*54X48	18.00	0.90	0.80	1695

All Dimensions in Inches.

Weights shown are approximate in lbs.

* Not included in AWWA C110.

SUBMITTAL INFORMATION

Repair Clamps - (FS1-xxx-Length style)

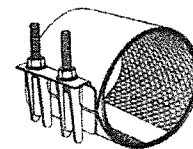

6" AND 8" ALL STAINLESS STEEL CIRCLE REPAIR CLAMPS

Optional Stainless Taps

ASTM A240 type 304 stainless steel tig welded to band. Available with AWWA or I.P. threads.

Band

ASTM A240 type 304 stainless steel

Lifter Bar

ASTM A240 type 304 heavy gauge stainless steel

Sidebar

ASTM A240 type 304 heavy gauge stainless steel

Lug

ASTM A240 type 304 heavy gauge stainless steel

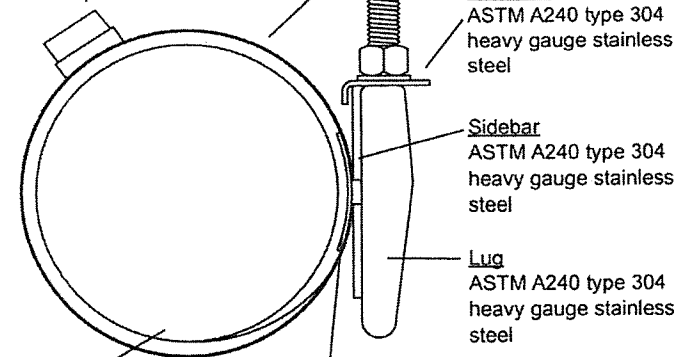

Gasket

Gridded virgin SBR compounded for water service, per ASTM D2000. Buna-N Nitrile is optional.

Armor

ASTM A240 type 304 heavy gauge stainless steel, mold bonded into the gasket to ensure uniform compression against the pipe

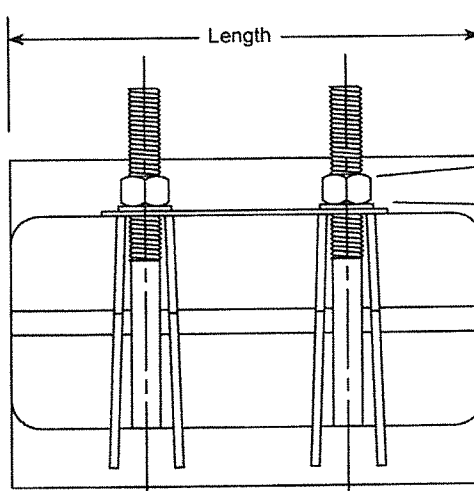

Bolts & Nuts
ASTM A240 type 304 stainless steel nuts and washers. Nuts are coated to prevent galling.

OUTLET THREAD TAP CODE

CC (AWWA) THREAD		IP THREAD	
THREAD	CODE NUMBER	THREAD	CODE NO.
3/4" CC	-CC3	3/4" IP	-IP3
1" CC	-CC4	1" IP	-IP4
1-1/4" CC	-CC5	1-1/4" IP	-IP5
1-1/2" CC	-CC6	1-1/2" IP	-IP6
2" CC	-CC7	2" IP	-IP7

Note: Tapped clamps are non-returnable

NOM. PIPE SIZE	PIPE O.D. RANGE	LENGTH AND APPROXIMATE WEIGHT (LBS.)								BOLT SIZE	BAND THICKNESS	CATALOG NUMBER FS1-xxx-LENGTH	✓ SUBMITTED ITEM(S)
		7.5"	10"	12.5"	15"	20"	24"	30"	36"				
6"	5.95 - 6.35	7	9	10	14	17	21	27	34	5/8" 11 UNC	20 GA.	FS1-635-	
	6.56 - 6.96											FS1-696-	
	6.84 - 7.24											FS1-724-	
	7.05 - 7.45											FS1-745-	
	7.25 - 7.65											FS1-765-	
	7.45 - 7.85											FS1-785-	
8"	7.95 - 8.35	8	10	11	15	19	24	30	39			FS1-835-	
	8.54 - 8.94											FS1-894-	
	8.99 - 9.39											FS1-939-	
	9.27 - 9.67											FS1-967-	
Number of Bolts		2	3	3	4	6	7	9	10				

FEATURES

- Buna-N gasket and conductivity strips are available
- Also available in two-and three-section clamps for a wider range of pipe sizes and tolerances
- Optional outlet taps are available for repair of service line pull-outs. Add tapping code to catalog number
- All welds are fully passivated to restore corrosion resistant characteristics of stainless steel
- UL classified to ANSI/NSF Standard 61

The Ford Meter Box Company considers the information in this submittal form to be correct at the time of publication. Item and option availability, including specifications, are subject to change without notice. Please verify that your product information is current.



The Ford Meter Box Company, Inc.
P.O. Box 443, Wabash, Indiana U.S.A. 46992-0443
Phone: 260-563-3171 / Fax: 800-826-3487
Overseas Fax: 260-563-0167
www.fordmeterbox.com

05/12/14

Submitted By:

**Request for Taxpayer
Identification Number and Certification**

Give Form to the
requester. Do not
send to the IRS.

Print or type See Specific Instructions on page 2.	Name (as shown on your income tax return) <u>CIMSCO, INC.</u>	
	Business name/disregarded entity name, if different from above	
	Check appropriate box for federal tax classification (required): <input type="checkbox"/> Individual/sole proprietor <input checked="" type="checkbox"/> Corporation <input type="checkbox"/> S Corporation <input type="checkbox"/> Partnership <input type="checkbox"/> Trust/estate <input type="checkbox"/> Limited liability company. Enter the tax classification (C=C corporation, S=S corporation, P=partnership) ▶	
	<input type="checkbox"/> Other (see instructions) ▶	
	Address (number, street, and apt. or suite no.) <u>1840 L + A Road</u> City, state, and ZIP code <u>Metairie, LA 70001</u>	
List account number(s) here (optional)		Requester's name and address (optional) <u>JEFFERSON PARISH</u>

Part I Taxpayer Identification Number (TIN)

Enter your TIN in the appropriate box. The TIN provided must match the name given on the "Name" line to avoid backup withholding. For individuals, this is your social security number (SSN). However, for a resident alien, sole proprietor, or disregarded entity, see the Part I instructions on page 3. For other entities, it is your employer identification number (EIN). If you do not have a number, see *How to get a TIN* on page 3.

Note. If the account is in more than one name, see the chart on page 4 for guidelines on whose number to enter.

Social security number								
				-				
Employer identification number								
72	-	05	09	50	6			

Part II Certification

Under penalties of perjury, I certify that:

- The number shown on this form is my correct taxpayer identification number (or I am waiting for a number to be issued to me), and
- I am not subject to backup withholding because: (a) I am exempt from backup withholding, or (b) I have not been notified by the Internal Revenue Service (IRS) that I am subject to backup withholding as a result of a failure to report all interest or dividends, or (c) the IRS has notified me that I am no longer subject to backup withholding, and
- I am a U.S. citizen or other U.S. person (defined below).

Certification instructions. You must cross out item 2 above if you have been notified by the IRS that you are currently subject to backup withholding because you have failed to report all interest and dividends on your tax return. For real estate transactions, item 2 does not apply. For mortgage interest; paid, acquisition or abandonment of secured property, cancellation of debt, contributions to an individual retirement arrangement (IRA), and generally, payments other than interest and dividends, you are not required to sign the certification, but you must provide your correct TIN. See the instructions on page 4.

Sign Here Signature of U.S. person ▶ Paul E. R...

Date ▶ 2/25/13

General Instructions

Section references are to the Internal Revenue Code unless otherwise noted.

Purpose of Form

A person who is required to file an information return with the IRS must obtain your correct taxpayer identification number (TIN) to report, for example, income paid to you, real estate transactions, mortgage interest you paid, acquisition or abandonment of secured property, cancellation of debt, or contributions you made to an IRA.

Use Form W-9 only if you are a U.S. person (including a resident alien), to provide your correct TIN to the person requesting it (the requester) and, when applicable, to:

- Certify that the TIN you are giving is correct (or you are waiting for a number to be issued),
- Certify that you are not subject to backup withholding, or
- Claim exemption from backup withholding if you are a U.S. exempt payee. If applicable, you are also certifying that as a U.S. person, your allocable share of any partnership income from a U.S. trade or business is not subject to the withholding tax on foreign partners' share of effectively connected income.

Note. If a requester gives you a form other than Form W-9 to request your TIN, you must use the requester's form if it is substantially similar to this Form W-9.

Definition of a U.S. person. For federal tax purposes, you are considered a U.S. person if you are:

- An individual who is a U.S. citizen or U.S. resident alien.
- A partnership, corporation, company, or association created or organized in the United States or under the laws of the United States.
- An estate (other than a foreign estate), or
- A domestic trust (as defined in Regulations section 301.7701-7)

Special rules for partnerships. Partnerships that conduct a trade or business in the United States are generally required to pay a withholding tax on any foreign partners' share of income from such business.

Further, in certain cases where a Form W-9 has not been received, a partnership is required to presume that a partner is a foreign person, and pay the withholding tax. Therefore, if you are a U.S. person that is a partner in a partnership conducting a trade or business in the United States, provide Form W-9 to the partnership to establish your U.S. status and avoid withholding on your share of partnership income.