



CENTRALBIDDING
FROM CENTRAL AUCTION HOUSE

**5000140465 - One Time Purchase of Attack Hoses for Jefferson Parish
Fire Department**
Jefferson Parish Government

Project documents obtained from www.CentralBidding.com
28-Nov-2022 02:23:37 PM



Bid Number 5000140465

**One Time Purchase of Attack Hoses
for Jefferson Parish Fire Department**

BID DUE: November 29, 2022 AT 11:00 AM

ATTENTION VENDORS!!!

Please review all pages and respond accordingly, complying with all provisions in the technical specifications and Jefferson Parish Instructions for Bidders and General Terms and Conditions. All bids must be received on the Purchasing Department's eProcurement site, www.jeffparishbids.net, by the bid due date and time. Late bids will not be accepted.

**Jefferson Parish Purchasing Department
200 Derbigny Street
General Government Building, Suite 4400
Gretna, LA 70053
Buyer Name: Brenda Bellow
Buyer Email: bbellow@jeffparish.net
Buyer Phone: 504-364-2683**

DATE: 11/21/2022

BID NO.: 50-00140465

INVITATION TO BID
THIS IS NOT AN ORDER

Page: 5

JEFFERSON PARISH

PURCHASING DEPARTMENT
P.O. BOX 9
GRETN, LA. 70054-0009
504-364-2678

VENDOR: 27118 BLANK BID COPY VENDOR

BUYER: BBELLOW

As per LSA-RS 47:301 et seq., all governmental bodies are excluded from payment of sales taxes to any Louisiana taxing body. Quotations shall be based on F.O.B. Agency warehouse or jobsite, anywhere within the Parish as designated by the Purchasing Department.

JEFFERSON PARISH reserves the right to cancel all or any part of an order if not shipped promptly. No charges will be allowed for parking or cartage unless specified in quotation. The order must not be filled at a higher price than quoted. JEFFERSON PARISH reserves the right to cancel at any time and for any reason by issuing a THIRTY (30) day written notice to the contractor.

JEFFERSON PARISH is expecting all products to be new and all work to be done in workman-like manner, according to standard practices. Any deviations or alteration from the specifications must be indicated on the bid form for each item and upon request, product data for same must be submitted by the time specified by the Purchasing Department.

DELIVERY: FOB JEFFERSON PARISH

INDICATE DELIVERY DATE ON EQUIPMENT AND SUPPLIES

120-180 days after

INDICATE STARTING TIME (IN DAYS) FOR CONSTRUCTION WORK

N/A

INDICATE COMPLETION TIME (IN DAYS) FOR CONSTRUCTION WORK

N/A

In the event that addenda are issued with this bid, bidders MUST acknowledge all addenda on the bid form. Bidder must acknowledge receipt of an addendum on the bid form by placing the addendum number as indicated. Failure to acknowledge any addendum on the bid form will result in bid rejection.

Acknowledge Receipt of Addenda: NUMBER: 6

NUMBER: _____

NUMBER: _____

NUMBER: _____

LOUISIANA CONTRACTOR'S LICENSE NO.: (if applicable) N/A

*** ALL BIDDERS MUST COMPLETE SECTION BELOW ***

FIRM NAME:	
CASCO INDUSTRIES	
SIGNATURE: (Must be signed here)	TITLE:
	SALES
PRINT OR TYPE NAME:	
DARRIN DEIDRICH	
ADDRESS:	
607 W. 62ND ST.	
CITY, STATE:	ZIP:
SHREVEPORT, LA	71106
TELEPHONE:	FAX:
(504) 439-3593	(318) 865-8157
EMAIL ADDRESS:	
ddeidrich@cascoindustries.com	

TOTAL PRICE OF ALL BID ITEMS: \$ 11,200.00

DATE: 11/21/2022

INVITATION TO BID FROM JEFFERSON PARISH - continued

Page: 6

BID NO.: 50-00140465

SEALED BID

ITEM NUMBER	QUANTITY	U/M	DESCRIPTION OF ARTICLES	UNIT PRICE QUOTED	TOTALS
1	20.00	EA	ONE TIME PURCHASE OF ATTACK HOSES FOR JEFFERSON PARISH FIRE DEPARTMENT		
			0001 KEY HOSE COMBAT SNIPER 1.75" X 50' DJ ATTACK HOSE, WHITE PART NO. DP17-1005	\$ 280.00	\$ 5600.00
2	20.00	EA	0002 KEY HOSE COMBAT SNIPER 1.75" X 50' DJ ATTACK HOSE, YELLOW PART NO. DP17-1005	\$ 280.00	\$ 5600.00
			DELIVER TO: JEFFERSON PARISH FIRE DEPARTMENT 834 SOUTH CLEARVIEW PARKWAY JEFFERSON, LA 70123 ***** PLEASE SEE ATTACHED BID SPECIFICATIONS		

BID SPECIFICATION FOR BID #5000140465



PRECISE HANDLING

Safety Factors

As with any hose, adherence to the safe performance of the product is essential. The UL standard test most closely resembles the life cycle of the hose and the safety factor of the hose is a direct result of the design and construction of the hose. The hose shall be tested in accordance with the UL standard test and shall pass without exceeding average weight.

UL Standard - The hose shall pass a burst test after 5000 cycles on a 1000 PSI test pressure as specified in UL Standard 19.

UL Standard - The hose shall be capable of safe use at 1000 PSI. The hose shall have no apparent damage to cover or hose body after being subjected to the following cold flexibility test: a 20' length of hose is coiled and placed in a cold box at -65°F for a duration of 24 hours. After allowing a 15 minute warm up, the hose shall be uncoiled and laid out by one operator.

UL Standard - The hose shall be tested for resistance to the utmost impact and wear when making a 90° turn. The hose shall meet the following test: the hose is bent without exceeding the normal life cycle weight.

UL Standard - The hose shall be tested for resistance to the utmost impact and wear when making a 90° turn. The hose shall meet the following test: the hose is bent without exceeding the normal life cycle weight.

Inside Diameter

The inside diameter of the hose shall be 1.78" respectively with a tolerance of 1.75" when measured according to the following:

Couplings

Couplings shall be supplied with aluminum 9001-T6 USA manufactured couplings knurled couplings and other custom designs available upon special request. Barcodes recess available at request of customer.

Colors

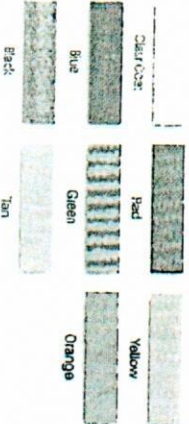

Part No.	Size	Length	Weight
120	1/2"	100'	100 lbs
120	3/4"	100'	150 lbs
120	1"	100'	200 lbs

Hose Construction

The hose is designed specifically for emergency fire applications and is constructed for high pressure (2000 PSI) applications. The hose is made from a high strength polyurethane and is reinforced with a high strength steel braid. The hose is designed to be used in a variety of applications, including fire fighting, industrial, and agricultural. The hose is designed to be used in a variety of applications, including fire fighting, industrial, and agricultural. The hose is designed to be used in a variety of applications, including fire fighting, industrial, and agricultural.

Inner Hose Properties

The inner hose is designed for high pressure (2000 PSI) applications and is constructed for high pressure (2000 PSI) applications. The inner hose is designed for high pressure (2000 PSI) applications and is constructed for high pressure (2000 PSI) applications.

Ultimate Tensile Strength - Shall not be less than 1200 psi

Ultimate Elongation - Shall not be less than 20%

Accelerated Aging Test - Shall meet requirements of UL 19 for accelerated aging.

Accelerated Aging Test - Shall meet requirements of UL 19 for accelerated aging.

Chemical Resistance - Shall show no signs of degradation after 24 hours of immersion in accordance with ASTM D1149-91 and ASTM D518-92 (R97), Procedure B.



CERTIFICATE OF LIABILITY INSURANCE

DATE (MM/DD/YYYY)

10/18/2022

THIS CERTIFICATE IS ISSUED AS A MATTER OF INFORMATION ONLY AND CONFERS NO RIGHTS UPON THE CERTIFICATE HOLDER. THIS CERTIFICATE DOES NOT AFFIRMATIVELY OR NEGATIVELY AMEND, EXTEND OR ALTER THE COVERAGE AFFORDED BY THE POLICIES BELOW. THIS CERTIFICATE OF INSURANCE DOES NOT CONSTITUTE A CONTRACT BETWEEN THE ISSUING INSURER(S), AUTHORIZED REPRESENTATIVE OR PRODUCER, AND THE CERTIFICATE HOLDER.

IMPORTANT: If the certificate holder is an ADDITIONAL INSURED, the policy(ies) must be endorsed. If SUBROGATION IS WAIVED, subject to the terms and conditions of the policy, certain policies may require an endorsement. A statement on this certificate does not confer rights to the certificate holder in lieu of such endorsement(s).

PRODUCER		CONTACT NAME: Lauren Rocha	
Stephens & Hobdy Insurance, Inc.		PHONE (A/C, No, Ext): (601) 446-9600	FAX (A/C, No): (601) 445-8900
PO Box 550		E-MAIL ADDRESS: lauren-rocha@leavitt.com	
Natchez MS 39121		INSURER(S) AFFORDING COVERAGE	
INSURED		INSURER A: Accident Fund General Insurance Company 12304	
Casco Industries, Inc		INSURER B:	
P.O. Box 8007		INSURER C:	
Shreveport LA 71148		INSURER D:	
		INSURER E:	
		INSURER F:	

COVERAGES

CERTIFICATE NUMBER: CL2242503686

REVISION NUMBER:

THIS IS TO CERTIFY THAT THE POLICIES OF INSURANCE LISTED BELOW HAVE BEEN ISSUED TO THE INSURED NAMED ABOVE FOR THE POLICY PERIOD INDICATED. NOTWITHSTANDING ANY REQUIREMENT, TERM OR CONDITION OF ANY CONTRACT OR OTHER DOCUMENT WITH RESPECT TO WHICH THIS CERTIFICATE MAY BE ISSUED OR MAY PERTAIN, THE INSURANCE AFFORDED BY THE POLICIES DESCRIBED HEREIN IS SUBJECT TO ALL THE TERMS, EXCLUSIONS AND CONDITIONS OF SUCH POLICIES. LIMITS SHOWN MAY HAVE BEEN REDUCED BY PAID CLAIMS.

INSR LTR	TYPE OF INSURANCE	ADDL RVD	SUBR WVD	POLICY NUMBER	POLICY EFF (MM/DD/YYYY)	POLICY EXP (MM/DD/YYYY)	LIMITS
	COMMERCIAL GENERAL LIABILITY						
	<input type="checkbox"/> CLAIMS-MADE <input type="checkbox"/> OCCUR						EACH OCCURRENCE \$
							DAMAGE TO RENTED PREMISES (Ea occurrence) \$
							MED EXP (Any one person) \$
							PERSONAL & ADV INJURY \$
	GEN'L AGGREGATE LIMIT APPLIES PER						GENERAL AGGREGATE \$
	<input type="checkbox"/> POLICY <input type="checkbox"/> PRO-JECT <input type="checkbox"/> LOC						PRODUCTS - COMP/OP AGG \$
	OTHER:						\$
	AUTOMOBILE LIABILITY						COMBINED SINGLE LIMIT (Ea accident) \$
	<input type="checkbox"/> ANY AUTO						BODILY INJURY (Per person) \$
	<input type="checkbox"/> ALL OWNED AUTOS <input type="checkbox"/> SCHEDULED AUTOS						BODILY INJURY (Per accident) \$
	<input type="checkbox"/> HIRED AUTOS <input type="checkbox"/> NON-OWNED AUTOS						PROPERTY DAMAGE (Per accident) \$
							\$
	UMBRELLA LIAB						EACH OCCURRENCE \$
	EXCESS LIAB						AGGREGATE \$
	DED <input type="checkbox"/> RETENTION \$						\$
A	WORKERS COMPENSATION AND EMPLOYERS' LIABILITY						PER STATUTE <input type="checkbox"/> OTH-ER <input type="checkbox"/>
	ANY PROPRIETOR/PARTNER/EXECUTIVE OFFICER/MEMBER EXCLUDED? (Mandatory in NH)						E L EACH ACCIDENT \$ 1,000,000
	If yes, describe under DESCRIPTION OF OPERATIONS below	Y/N <input type="checkbox"/> N/A		AFWCP100023407	2/1/2022	2/1/2023	E L DISEASE - EA EMPLOYEE \$ 1,000,000
							E L DISEASE - POLICY LIMIT \$ 1,000,000

DESCRIPTION OF OPERATIONS / LOCATIONS / VEHICLES (ACORD 101, Additional Remarks Schedule, may be attached if more space is required)

Blanket Waiver of Subrogation is included as required by written contract
Bid No. 50000140465

CERTIFICATE HOLDER

CANCELLATION

Jefferson Parish East Bank Consolidated Fire Department
and Jefferson Parish
824 S Clearview Parkway
Jefferson, LA 70123

SHOULD ANY OF THE ABOVE DESCRIBED POLICIES BE CANCELLED BEFORE THE EXPIRATION DATE THEREOF, NOTICE WILL BE DELIVERED IN ACCORDANCE WITH THE POLICY PROVISIONS.

AUTHORIZED REPRESENTATIVE

Tate Hobdy/SYHEWI

© 1988-2014 ACORD CORPORATION. All rights reserved.



CASCIND-01

GMARTIN

CERTIFICATE OF LIABILITY INSURANCE

DATE (MM/DD/YYYY)

10/12/2022

THIS CERTIFICATE IS ISSUED AS A MATTER OF INFORMATION ONLY AND CONFERS NO RIGHTS UPON THE CERTIFICATE HOLDER. THIS CERTIFICATE DOES NOT AFFIRMATIVELY OR NEGATIVELY AMEND, EXTEND OR ALTER THE COVERAGE AFFORDED BY THE POLICIES BELOW. THIS CERTIFICATE OF INSURANCE DOES NOT CONSTITUTE A CONTRACT BETWEEN THE ISSUING INSURER(S), AUTHORIZED REPRESENTATIVE OR PRODUCER, AND THE CERTIFICATE HOLDER.

IMPORTANT: If the certificate holder is an ADDITIONAL INSURED, the policy(ies) must have ADDITIONAL INSURED provisions or be endorsed. If SUBROGATION IS WAIVED, subject to the terms and conditions of the policy, certain policies may require an endorsement. A statement on this certificate does not confer rights to the certificate holder in lieu of such endorsement(s).

PRODUCER
Keith D. Peterson & Company, Inc.
708 Milam Street
Suite 300
Shreveport, LA 71101

CONTACT
NAME:
PHONE
(A/C No. Ext): (318) 221-0547 FAX (A/C No.): (318) 424-7516
E-MAIL
ADDRESS: info@kdpinsurance.com

INSURER(S) AFFORDING COVERAGE

NAIC #

INSURER A: Twin City Fire Insurance Company 29459

INSURER B: Continental Insurance Company 35289

INSURER C:

INSURER D:

INSURER E:

INSURED:

INSURED

Casco Industries, Inc.
P. O. Box 8007
Shreveport, LA 71148

COVERAGES

CERTIFICATE NUMBER

REVISION NUMBER

THIS IS TO CERTIFY THAT THE POLICIES OF INSURANCE LISTED BELOW HAVE BEEN ISSUED TO THE INSURED NAMED ABOVE FOR THE POLICY PERIOD INDICATED. NOTWITHSTANDING ANY REQUIREMENT, TERM OR CONDITION OF ANY CONTRACT OR OTHER DOCUMENT WITH RESPECT TO WHICH THIS CERTIFICATE MAY BE ISSUED OR MAY PERTAIN, THE INSURANCE AFFORDED BY THE POLICIES DESCRIBED HEREIN IS SUBJECT TO ALL THE TERMS, EXCLUSIONS AND CONDITIONS OF SUCH POLICIES. LIMITS SHOWN MAY HAVE BEEN REDUCED BY PAID CLAIMS.

INSR	TYPE OF INSURANCE	ADDL SUBR	POLICY NUMBER	POLICY EFF	POLICY EXP	LIMITS
A	<input checked="" type="checkbox"/> COMMERCIAL GENERAL LIABILITY					
	CLAIMS-MADE <input checked="" type="checkbox"/> OCCUR		43CES0F9083	2/1/2022	2/1/2023	EACH OCCURRENCE \$ 1,000,000
	<input checked="" type="checkbox"/> Incl Contractual					DAMAGE TO RENTED PREMISES (Ea occurrence) \$ 300,000
	<input checked="" type="checkbox"/> XCU Included					MED EXP (Any one person) \$ 10,000
	GEN'L AGGREGATE LIMIT APPLIES PER					PERSONAL & ADV INJURY \$ 1,000,000
	<input checked="" type="checkbox"/> POLICY <input type="checkbox"/> PROJECT <input type="checkbox"/> LOC					GENERAL AGGREGATE \$ 2,000,000
	OTHER					PRODUCTS - COMP/OP AGG \$ 2,000,000
B	AUTOMOBILE LIABILITY					
	<input checked="" type="checkbox"/> ANY AUTO		BUA7018228267	2/1/2022	2/1/2023	COMBINED SINGLE LIMIT (Ea accident) \$ 1,000,000
	OWNED AUTOS ONLY	SCHEDULED AUTOS				BODILY INJURY (Per person) \$
	HIRED AUTOS ONLY	NON-OWNED AUTOS ONLY				BODILY INJURY (Per accident) \$
						PROPERTY DAMAGE (Per accident) \$
	UMBRELLA LIAB	OCCUR				EACH OCCURRENCE \$
	EXCESS LIAB	CLAIMS-MADE				AGGREGATE \$
	DED	RETENTION \$				\$
	WORKERS COMPENSATION AND EMPLOYERS' LIABILITY	Y/N				PER STATUTE OTH-ER
	ANY PROPRIETOR/PARTNER/EXECUTIVE OFFICER/MEMBER EXCLUDED? (Mandatory in NH)	N/A				E L EACH ACCIDENT \$
	If yes, describe under DESCRIPTION OF OPERATIONS below					E L DISEASE - EA EMPLOYEE \$
						E L DISEASE - POLICY LIMIT \$

DESCRIPTION OF OPERATIONS / LOCATIONS / VEHICLES (ACORD 101, Additional Remarks Schedule, may be attached if more space is required)

Bid Number 50000140465

Certificate Holder is additional insured regarding general liability and auto liability when required by written contract
Waiver of Subrogation in favor of certificate holder regarding general liability when required by written contract.

CERTIFICATE HOLDER

CANCELLATION

Jefferson Parish East Bank Consolidated Fire Department
and Jefferson Parish
824 S Clearview Parkway
Jefferson, LA 70123

SHOULD ANY OF THE ABOVE DESCRIBED POLICIES BE CANCELLED BEFORE THE EXPIRATION DATE THEREOF, NOTICE WILL BE DELIVERED IN ACCORDANCE WITH THE POLICY PROVISIONS.

AUTHORIZED REPRESENTATIVE



Casco INDUSTRIES, INC.
Fire Equipment Sales & Service

*Providing Protection for those Who Protect Us
since 1950*

Whereas, The officers of Casco Industries, Incorporated, Robert Schaumburg, President and Coleman Brown require authorization to independently sign contracts and other legal documents.

Whereas, this authorization should remain in force until such time as revoked by the officers of said corporation.

Now therefore, it is resolved:

That Robert Schaumburg and Coleman Brown, officers of said Corporation are authorized to independently sign contracts and other legal documents binding to Casco Industries, Incorporated.

That Darrin Deidrich is an authorized representative to sign contracts binding the company as well as bids.

Signed this 27th day of June, 2022

Robert Schaumburg, President

Notary:

Expiration:

For Life

