

DATE: 3/23/2022

BID NO.: 50-00137648

INSTRUCTIONS FOR BIDDERS AND GENERAL CONDITIONS

Page: 3

Jefferson Parish and its partners as the recipients of federal funds are fully committed to awarding a contract(s) to firm(s) that will provide high quality services and that are dedicated to diversity and to containing costs. Thus, Jefferson Parish strongly encourages the involvement of minority and/or woman-owned business enterprises (DBE's, including MBE's, WBE's and SBE's) to stimulate participation in procurement and assistance programs.

The purpose and intention of this invitation to bid is to afford all suppliers an equal opportunity to bid on all construction, maintenance, repair, operating supplies and/or equipment listed in this bid proposal. JEFFERSON PARISH WILL ACCEPT ONE BID ONLY FROM EACH VENDOR. Items bid must meet specifications.

Advertised bids will be tabulated and a copy of the tabulation will be forwarded to each responding bidder.

IN ACCORDANCE WITH STATE REGULATIONS JEFFERSON PARISH OFFERS ELECTRONIC PROCUREMENT TO ALL VENDORS

This electronic procurement system allows vendors the convenience of reviewing and submitting bids online. This is a secure site and authorized personnel have limited read access only. Bidders are to submit electronically using this free service; while the website accepts various file types, one single PDF file containing all appropriate and required bid documents is preferred. Bidders submitting uploaded images of bid responses are solely responsible for clarity. If uploaded images/documents are not legible, then bidder's submission will be rejected. Please note all requirements contained in this bid package for electronic bid submission.

Please visit our E-Procurement Page at www.jeffparishbids.net to register and view Jefferson Parish solicitations. For more information, please visit the Purchasing Department page at <http://purchasing.jeffparish.net>.

The general specifications for construction projects and the purchase of materials, services and/or supplies are those adopted by the JEFFERSON PARISH Council by Resolution No. 113646 or 113647 as amended. The general conditions adopted by this resolution shall be considered as much a part of this document as if they were written wholly herein. A copy may be obtained from the Office of the Parish Clerk, Suite 6700, Jefferson Parish General Government Building, 200 Derbigny Street, Gretna, LA 70053. You may also obtain a copy by visiting the Purchasing Department webpage at <http://purchasing.jeffparish.net> and clicking on Online Forms.

ADDITIONAL REQUIREMENTS FOR THIS BID

PLEASE MATCH THE NUMBERS PRINTED IN THIS BOX WITH THE CORRESPONDING INSTRUCTIONS BELOW.

13, 15

1. All bidders must attend the MANDATORY pre-bid conference and will be required to sign in and out as evidence of attendance. In accordance with LSA R.S. 38:2212(I), all prospective bidders shall be present at the beginning of the MANDATORY pre-bid conference and shall remain in attendance for the duration of the conference. Any prospective bidder who fails to attend the conference or remain for the duration shall be prohibited from submitting a bid for the project.
2. Attendance to this pre-bid conference is optional. However, failure to attend the pre-bid conference shall not relieve the bidder of responsibility for information discussed at the conference. Furthermore, failure to attend the pre-bid conference and inspection does not relieve the successful bidder from the necessity of furnishing materials or performing any work that may be required to complete the work in accordance with the specification with no additional cost to the owner.
3. Contractor must hold current applicable JEFFERSON PARISH licenses with the Department of Inspection and Code Enforcement. Contractor shall obtain any and all permits required by the JEFFERSON PARISH Department of Inspection and Code Enforcement. The contractor shall be responsible for the payment of these permits. All permits must be obtained prior to the start of the project. Contractor must also hold any and all applicable Federal and State licenses. Contractor shall be responsible for the payment of these permits and shall obtain them prior to the start of the project.

INSTRUCTIONS FOR BIDDERS AND GENERAL CONDITIONS

4. A LA State Contractor's License will be required in accordance with LSA R.S. 37-2150 et. seq. and such license number will be shown on the outside of the bid electronic envelope. Failure to comply will cause the bid to be rejected. When submitting the bid electronically, the license number must be entered in the appropriate field in the electronic procurement system. Failure to comply will cause the bid to be rejected.
5. It is the bidder's responsibility to visit the job site and evaluate the job before submitting a bid.
6. Job site must be clean and free of all litter and debris daily and upon completion of the contract. Passageways must be kept clean and free of material, equipment, and debris at all times. Flammable material must be removed from the job site daily because storage will not be permitted on the premises. Precaution must be exercised at all times to safeguard the welfare of JEFFERSON PARISH and the general public.
7. PUBLIC WORKS BIDS: All awards for public works in excess of \$5,000.00 will be reduced to a formal contract which shall be recorded at the contractor's expense with the Clerk of Court and Ex-Officio Recorder of Mortgages for the Parish of Jefferson. A price list of recordation costs may be obtained from the Clerk of Court and Ex-Officio Recorder of Mortgages for the Parish of Jefferson. All awards in excess of \$25,000.00 will require both a performance and a payment bond. Unless otherwise stated in the bid specifications, the performance bond requirements shall be 100% of the contract price. Unless otherwise state in the bid specifications, the payment bond requirements shall be 100% of the contract price. Both bonds shall be supplied at the signing of the contract.
8. NON-PUBLIC WORKS BIDS: A performance bond will be required for this bid. The amount of the bond will be 100% of the contract price unless otherwise indicated in the specifications. The performance bond shall be supplied at the signing of the contract.
9. NON-PUBLIC WORKS BIDS: A payment bond will be required for this bid. The amount of the bond will be 100% of the contract price unless otherwise indicated in the specifications. The payment bond shall be supplied at the signing of the contract.
10. All bidders must comply with the requirements stated in the attached "Standard Insurance Requirements" sheet attached to this bid solicitation. Failure to comply with this instruction will result in bid rejection.
11. A bid bond will be required with bid submission in the amount of 5% of the total bid, unless otherwise stated in the bid specifications. All sureties must be in original format (no copies) When submitting a bid online, vendors must submit an electronic bid bond through the respective online clearinghouse bond management system(s) as indicated in the electronic bid solicitation on Central Auction House. No scanned paper copies of any bid bond will be accepted as part of the electronic bid submission.
12. This is a requirements contract to be provided on an as needed basis. JEFFERSON PARISH makes no representations on warranties with regard to minimum guaranteed quantities unless otherwise stated in the bid specifications.
13. Freight charges should be included in total cost when quoting. If not quoted FOB DELIVERED, freight must be quoted as a separate item. Bid may be rejected if not quoted FOB DELIVERED or if freight charges are not indicated on bid form.
14. PUBLIC WORKS BIDS - Completed, Signed and Properly Notarized Affidavits Required; This applies to all solicitations for construction, alteration or demolition of public buildings or projects, in conformity with the provisions contained in LSA-RS 38:2212.9, LSA-RS 38:2212.10, LSA-RS 38:2224, and Sec 2-923.1 of the Jefferson Parish Code of Ordinances. For bidding purposes, all bidders must submit with bid submission COMPLETED, SIGNED and PROPERLY NOTARIZED Affidavits, including: Non-Conviction Affidavit, Non-Collusion Affidavit, Campaign Contribution Affidavit, Debt Disclosures Affidavit and E-Verify Affidavit. For the convenience of vendors, all affidavits have been combined into one form entitled PUBLIC WORKS BID AFFIDAVIT. This affidavit must be submitted in its original format, and without material alteration, in order to be compliant and for the bid to be considered responsive. A scanned copy of the completed, signed and properly notarized affidavit may be submitted with the bid, however, the successful bidder must submit the original affidavit in its original format and without material alteration upon contract execution. Failure to comply will result in the bid submission being rejected as non-responsive. The Parish reserves the right to award bid to the next lowest responsive and responsible bidder in this event.

DATE: 3/23/2022

BID NO.: 50-00137648

Page: 5

INSTRUCTIONS FOR BIDDERS AND GENERAL CONDITIONS

15. NON PUBLIC WORK BIDS - Completed, Signed and Properly Notarized Affidavits Required in conformity with the provisions contained in LSA – RS 38:2224 and Sec 2-923.1 of the Jefferson Parish Code of Ordinances. For bidding purposes, all bidders must submit with bid submission COMPLETED, SIGNED and PROPERLY NOTARIZED Affidavits, including: Non-Collusion Affidavit, Debt Disclosures Affidavit and Campaign Contribution Affidavit. For the convenience of vendors, all affidavits have been combined into one form entitled NON PUBLIC WORKS BID AFFIDAVIT. This affidavit must be submitted in its original format, and without material alteration, in order to be compliant and for the bid to be considered responsive. A scanned copy of the completed, signed and properly notarized affidavit may be submitted with the bid, however, the successful bidder must submit the original affidavit in its original format and without material alteration upon contract execution. Failure to comply will result in the bid submission being rejected as non-responsive. The Parish reserves the right to award bid to the next lowest responsive and responsible bidder in this event.

16. The ensuing contract for this bid solicitation may be eligible for FEMA reimbursement and/or Federal funding/reimbursement. As such, the referenced appendix will be applicable accordingly and shall be considered a part of the bid documents. All applicable certifications must be duly completed, signed and submitted with bid submission. Failure to submit applicable certifications with bid submission will result in bid rejection.

17. For this project, the Contractor shall not pay any state or local sales or use taxes on materials and equipment which are affixed and made part of the immovable property of the project or which is permanently incorporated in the project (hereinafter referred to as "applicable materials and equipment."). All purchases of applicable materials or equipment shall be made by the contractor on behalf of and as the agent of Jefferson Parish (Owner), a political subdivision of the State of Louisiana. No state and local sales and use taxes are owed on applicable materials and equipment under the provisions of Act 1029 of the 1991 Regular Session - Louisiana Revised Statute 47:301(8)(c). Owner will furnish to contractor a certificate form which certifies that Owner is not required to pay such state or local sales and use taxes, and contractor shall furnish a copy of such certificate to all vendors or suppliers of the applicable materials and equipment, and report to Owner the amount of taxes not incurred.

It shall be the duty of every parish officer, employee, department, agency, special district, board, and commission: and the duty of every contractor, subcontractor, and licensee of the parish, and the duty of every applicant for certification of eligibility for a parish contract or program, to cooperate with the Inspector General in any investigation, audit, inspection, performance review, or hearing pursuant to JPCO 2-155.10(19). By signing this document, every corporation, partnership, or person contracting with PARISH, whether by cooperative endeavor, intergovernmental agreement, bid, proposal, application or solicitation for a parish contract, and every application for certification of eligibility for a parish contract or program, attests that it understands and will abide by all provisions of JPCO 2-155.10.

See Page 1 for Conflicts of Interest Statement

DATE: 3/23/2022

Page: 6

BID NO.: 50-00137648

BID FORM
Non Public Works

All Public Work Projects are required to use the Louisiana Uniform Public Work Bid Form

All prices must be held firm unless an escalation provision is requested in this bid. Jefferson Parish will allow one escalation during the term of the contract, which may not exceed the U.S. Bureau of Labor Statistics National Index for all Urban Consumers, unadjusted 12 month figure. The most recently published figure issued at the time an adjustment is requested will be used. A request must be made in writing by the vendor, and the escalation will only be applied to purchases made after the request is made.

Are you requesting an escalation provision?

YES _____ NO XX

MAXIMUM ESCALATION PERCENTAGE REQUESTED _____%

INITIAL BID PRICES WILL REMAIN FIRM THROUGH THE DATE OF 07/07/22

For the purposes of comparison of bids when an escalation provision is requested, Jefferson Parish will apply the maximum escalation percentage quoted by the bidder to the period to which it is applied in the bid. The initial price and the escalation will be used to calculate the total bid price. It will be assumed, for comparison of prices only, that an equal amount of material or labor is purchased each month throughout the entire contract.

DELIVERY: FOB JEFFERSON PARISH

INDICATE DELIVERY DATE ON EQUIPMENT AND SUPPLIES

17 Weeks From Award

LOUISIANA CONTRACTOR'S LICENSE NO.: (if applicable)

N/A

THIS SECTION MUST BE COMPLETED BY BIDDER:

FIRM NAME: Tolar Manufacturing Company, Inc

ADDRESS: 258 Mariah Circle

CITY, STATE: Corona, CA ZIP: 92879

TELEPHONE: (951) 808-0081 (office) 951-547-8209 (direct) FAX: (951) 808-0041

EMAIL ADDRESS: info@tolarmfg.com pmerrick@tolarmfg.com

In the event that addenda are issued with this bid, bidders MUST acknowledge all addenda on the bid form. Bidder must acknowledge receipt of an addendum on the bid form by placing the addendum number as indicated. Failure to acknowledge any addendum on the bid form will result in bid rejection.

Acknowledge Receipt of Addenda: NUMBER: none

NUMBER: _____

NUMBER: _____

NUMBER: _____

TOTAL PRICE OF ALL BID ITEMS: \$ 129,125.00

AUTHORIZED SIGNATURE: 

Patrick Merrick

TITLE: Executive Vice-President

Printed Name

SIGNING INDICATES YOU HAVE READ AND COMPLY WITH THE INSTRUCTIONS AND CONDITIONS.

NOTE: All bids should be returned with the BID NUMBER and BID OPENING DATE indicated on the outside of the envelope submitted to the Purchasing Department.

INVITATION TO BID FROM JEFFERSON PARISH - continued

BID NO.: 50-00137648

SEALED BID

ITEM NUMBER	QUANTITY	U/M	DESCRIPTION OF ARTICLES	UNIT PRICE QUOTED	TOTALS
			ONE TIME PURCHASE OF SOLAR BUS SHELTERS:		
1	10.00	EA	0001 13'High Peak non-advertising bus shelters, color RAL 5017 Traffic Blue Per attached specifications.	\$ 7,890.00	\$ 78,900.00
2	10.00	EA	0002 USC U1 listed dusk to dawn solar powered LED illumination under the shelter roof, minimun 5day autonomy, mounting kit RAL 5017 Traffic Blue per attached specifications	\$ 1,765.00	\$ 17,650.00
3	10.00	EA	0003 8'Perforated metal bench, no back, three seat delineators, durable baked powder coat finish color RAL 5017 Traffic Blue, stainless steel anchors per attached specifications	\$ 690.00	\$ 6,900.00
4	1.00	EA	0004 24' sierra non-advertising low peak shelter (solar ready), color RAL 6009 Green per attached specifications	\$ 12,260.00	\$ 12,260.00
5	2.00	EA	0005 USC RMS 80F UL listed powered dusk to down LED illumination under shelter roof, durable baked powder coat finish color RAL 6009 Green per attached specifications.	\$ 1,765.00	\$ 3,530.00
6	2.00	EA	0006 7' perforated bench, no back with 2 vagrant bars, durable baked powder coat finish color RAL 6009 Fir Green. Use 1/2" x 3-3/4" stainless STL SUP-R anchors per attached specification.	\$ 680.00	\$ 1,360.00
7	1.00	EA	0007 Estimated Freight Charge Warranty for items 0001-0006 per attached specifications Section 3: 1. Lifetime structural warranty. 2. Two (2) year warranty on powder coat. 3. Five (5) year prorated warranty on battery. 4. Remaining components must have a 10-year warranty. Example is not limited to the following: Panels, contols, lights.	\$ 775.00	\$ 8,525.00

CORPORATE RESOLUTION

EXCERPT FROM MINUTES OF MEETING OF THE BOARD OF DIRECTORS OF
Tolar Manufacturing Company
INCORPORATED.

AT THE MEETING OF DIRECTORS OF Tolar Manufacturing Company, Inc
INCORPORATED, DULY NOTICED AND HELD ON March 6, 2022,
A QUORUM BEING THERE PRESENT, ON MOTION DULY MADE AND SECONDED. IT
WAS:

RESOLVED THAT Patrick Merrick, BE AND IS HEREBY
APPOINTED, CONSTITUTED AND DESIGNATED AS AGENT AND ATTORNEY-IN-
FACT OF THE CORPORATION WITH FULL POWER AND AUTHORITY TO ACT ON
BEHALF OF THIS CORPORATION IN ALL NEGOTIATIONS, BIDDING, CONCERNS
AND TRANSACTIONS WITH THE PARISH OF JEFFERSON OR ANY OF ITS AGENCIES,
DEPARTMENTS, EMPLOYEES OR AGENTS, INCLUDING BUT NOT LIMITED TO, THE
EXECUTION OF ALL BIDS, PAPERS, DOCUMENTS, AFFIDAVITS, BONDS, SURETIES,
CONTRACTS AND ACTS AND TO RECEIVE ALL PURCHASE ORDERS AND NOTICES
ISSUED PURSUANT TO THE PROVISIONS OF ANY SUCH BID OR CONTRACT, THIS
CORPORATION HEREBY RATIFYING, APPROVING, CONFIRMING, AND ACCEPTING
EACH AND EVERY SUCH ACT PERFORMED BY SAID AGENT AND ATTORNEY-IN-
FACT.

I HEREBY CERTIFY THE FOREGOING TO BE
A TRUE AND CORRECT COPY OF AN
EXCERPT OF THE MINUTES OF THE ABOVE
DATED MEETING OF THE BOARD OF
DIRECTORS OF SAID CORPORATION, AND
THE SAME HAS NOT BEEN REVOKED OR
RESCINDED.



SECRETARY-TREASURER

4-6-2022

DATE

Non-Public Works Bid

AFFIDAVIT

STATE OF California

PARISH/COUNTY OF Riverside

BEFORE ME, the undersigned authority, personally came and appeared: Patrick Merrick, (Affiant) who after being by me duly sworn, deposed and said that he/she is the fully authorized Executive Vice-President of Tolar Mfg. Co., Inc (Entity), the party who submitted a bid in response to Bid Number 50-137648, to the Parish of Jefferson.

Affiant further said:

Campaign Contribution Disclosures

(Choose A or B, if option A is indicated please include the required attachment):

Choice A _____ Attached hereto is a list of all campaign contributions, including the date and amount of each contribution, made to current or former elected officials of the Parish of Jefferson by Entity, Affiant, and/or officers, directors and owners, including employees, owning 25% or more of the Entity during the two-year period immediately preceding the date of this affidavit or the current term of the elected official, whichever is greater. Further, Entity, Affiant, and/or Entity Owners have not made any contributions to or in support of current or former members of the Jefferson Parish Council or the Jefferson Parish President through or in the name of another person or legal entity, either directly or indirectly.

Choice B xx there are **NO** campaign contributions made which would require disclosure under Choice A of this section.

Debt Disclosures

(Choose A or B, if option A is indicated please include the required attachment):

Choice A _____ Attached hereto is a list of all debts owed by the affiant to any elected or appointed official of the Parish of Jefferson, and any and all debts owed by any elected or appointed official of the Parish to the Affiant.

Choice B ^{xx} _____ There are **NO** debts which would require disclosure under Choice A of this section.

Affiant further said:

That Affiant has employed no person, corporation, firm, association, or other organization, either directly or indirectly, to secure the public contract under which he received payment, other than persons regularly employed by the Affiant whose services in connection with the construction, alteration or demolition of the public building or project or in securing the public contract were in the regular course of their duties for Affiant; and

[The remainder of this page is intentionally left blank.]

That no part of the contract price received by Affiant was paid or will be paid to any person, corporation, firm, association, or other organization for soliciting the contract, other than the payment of their normal compensation to persons regularly employed by the Affiant whose services in connection with the construction, alteration or demolition of the public building or project were in the regular course of their duties for Affiant.

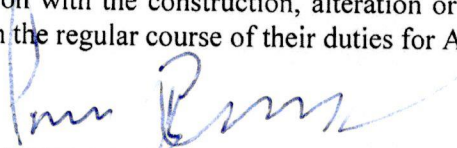

Signature of Affiant

Patrick Merrick

Printed Name of Affiant

SWORN AND SUBSCRIBED TO BEFORE ME
ON THE 6th DAY OF April, 2022.

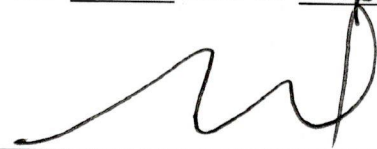

Notary Public

Christopher Mendoza
Printed Name of Notary

2323146
Notary/Bar Roll Number

My commission expires April 1st, 2024.

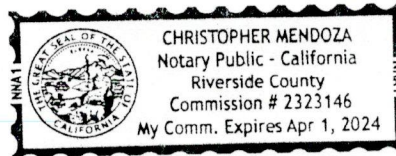

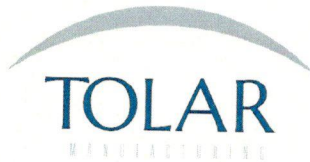

WARRANTY: LIMITATION OF LIABILITY

Tolar Manufacturing Co., Inc. warrants the products and materials manufactured by it, when properly assembled and installed, to be free from defects in materials and workmanship, when under normal use and service, for the expected lifetime of the product. If any products or materials manufactured by Tolar Manufacturing Co., Inc. are found to be defective upon inspection after shipment to Tolar Manufacturing Co., Inc. at sender's cost, Tolar Manufacturing Co., Inc. will repair or replace, at its sole option, the defective products or materials, subject to the following conditions:

- A. Tolar Manufacturing Co., Inc. is notified in writing within the applicable warranty period of any product or material defect;
- B. The product or material is returned to Tolar Manufacturing Co., Inc. at sender's expense;
- C. The product or material has not been misused, abused or improperly maintained by the user;
- D. This offering excludes glazing, electronic components, illumination components and powder coat finish (*)
 - Powder coat finish is warranted for a period of three (3) year against fading or lifting
 - The solar illumination systems are warranted for five (5) years with the exception of the batteries, Batteries for solar illumination are warranted for five (5) years with the following criteria: 100% year 1, 50% year 2 and 25% year 3-5.
- E. The product or material has been installed in compliance with Tolar's installation instructions and not been repaired or altered except by written authorization of Tolar Manufacturing Co., Inc.; and
- F. The defect is not attributable to vandalism or normal wear and tear.

The limited warranty herein described constitutes the entire obligation of Tolar Manufacturing Co., Inc., and the maximum liability of Tolar Manufacturing Co., Inc. is limited to the purchase price of each defective product or material. No other warranties, whether express, implied or statutory, including warranties of fitness for a particular purpose or merchantability, are given and all such warranties are hereby expressly disclaimed. In no event shall Tolar Manufacturing Co., Inc. be liable for any consequential, indirect, incidental or special damages of any nature whatsoever arising from the sale or use of its products or materials. Tolar Manufacturing Co., Inc. shall have no further liability or obligation whatsoever to any distributor or any other person or entity with respect to Tolar Manufacturing Co., Inc. products or materials other than the obligations expressly set forth above.

LABOR CONSIDERATION

If Tolar Manufacturing Co., Inc., in its sole discretion, determines that an authorized Tolar Manufacturing Co., Inc. distributor or repair facility shall perform the warranty work, Tolar Manufacturing Co., Inc. will pay a specified labor amount for repair or replacement as determined and approved by Tolar Manufacturing Co., Inc. service department before any such work has started, and in accordance with the coverage periods.

STARTING DATE

The STARTING DATE shall be determined as that date which can be verified to Tolar Manufacturing Co., Inc.'s satisfaction as the product installation date, or, if not verified, then the date on which the product was shipped by Tolar Manufacturing Co., Inc. to the original purchaser.

ADDITIONAL RESPONSIBILITIES OF TOLAR MANUFACTURING CO., INC.

Tolar Manufacturing Co., Inc. will provide, or make available from its factory, such information or instruction as is needed to install, service, operate, and maintain its products.

Tolar Manufacturing Co., Inc. will provide the replacement parts or materials, freight prepaid, and reimburse distributor for freight charges on returned components, which are warranted.

Tolar Manufacturing Co., Inc. will make every attempt to respond to warranty claims within sixty (60) days after the receipt of written request as stated in the WARRANTY: LIMITATION OF LIABILITY reference A.

PRODUCT INSTALLER RESPONSIBILITIES

Installer is responsible for installing the product in accordance with the Tolar Manufacturing Co., Inc. specifications and installation instructions. Installer is responsible for keeping such records as are necessary to locate the product and determine its installation date.

PRODUCT OWNER RESPONSIBILITIES

Owner is responsible for communication expenses, meals, lodging, and incidental costs incurred by the owner or employees of the owner as a result of warrantable failure.

Owner must give notice of a warranted failure and deliver the product to a Tolar Manufacturing Co., Inc. Authorized Distributor or to the Tolar Manufacturing Co., Inc. service department in Corona, CA.

ADDITIONAL WARRANTY LIMITATION

Tolar Manufacturing Co., Inc. is not responsible for products, which have failed as a result of owner or operator abuse or neglect, such as lack of maintenance, vandalism, product alteration, overload, accident, or other causes beyond its control.

Tolar Manufacturing Co., Inc. does not warrant the product when it is used with accessories not approved by Tolar Manufacturing Co., Inc. or when other than genuine Tolar Manufacturing Co., Inc. replacement parts have been installed on the product.

Tolar Manufacturing Co., Inc. does not warrant accessories supplied by Tolar Manufacturing Co., Inc., which bear the name of another company, beyond the warranty provided by that company.

Tolar Manufacturing Co., Inc. does not warrant the paint finish if documentation cannot be provided as to the cleaning frequency of the product painted and the product has not been cleaned with a cleaner approved by Tolar Manufacturing Co., Inc. or if the product has been damaged due to etching, graffiti or other vandalism. Product cleaning and maintenance should be in compliance with AAMA 609/610.

Tolar Manufacturing Co., Inc. shall not be responsible for expenses due to owner's requirements, inspections, or modification of components, or other handling requirements.

Tolar Manufacturing Co., Inc. shall not be responsible for parts returned without prior authorization or without proper identification, including claimant's name and Tolar Manufacturing Co., Inc. claim number.

WARRANTY CLAIM PROCEDURES

HOW TO MAKE A CLAIM

To make a claim under this WARRANTY, the product must be taken to an authorized Tolar Manufacturing Co., Inc. distributor, and the distributor shall write directly to the Tolar Manufacturing Co., Inc. Service Department, 258 Mariah Circle, Corona, CA, 92879.

Emergency claims can be handled by calling the Tolar Manufacturing Co., Inc. Quality Assurance Department t at (800) 339-6165 and provide subsequent written notification.

For a claim to be considered it must contain adequate documentation which states product modes, starting date, Tolar Manufacturing Co., Inc. serial number as shown on the serial tag installed on the product, where and how used.

These warranties are the sole warranties of Tolar Manufacturing Co., Inc. Manufacturing Company, Inc. There are no other warranties express or implied.

GENERAL NOTES

1. ALL STRUCTURAL STEEL UNLESS OTHERWISE NOTED, SHALL BE ASTM A-36, MINIMUM YIELD STRENGTH 36,000 PSI.
2. ALL WELDING SHALL BE DONE IN ACCORDANCE WITH THE AMERICAN WELDING SOCIETY STANDARD D1.
3. ALL WELDING SHALL BE DONE AT TOLAR MANUFACTURING COMPANY, INC. FACILITY.
4. ALL WELDING SHALL BE DONE AT TOLAR MANUFACTURING COMPANY, INC. FACILITY.
5. ALL WELDING SHALL BE DONE AT TOLAR MANUFACTURING COMPANY, INC. FACILITY.
6. ALL WELDING SHALL BE DONE AT TOLAR MANUFACTURING COMPANY, INC. FACILITY.
7. ALL WELDING SHALL BE DONE AT TOLAR MANUFACTURING COMPANY, INC. FACILITY.
8. ALL WELDING SHALL BE DONE AT TOLAR MANUFACTURING COMPANY, INC. FACILITY.

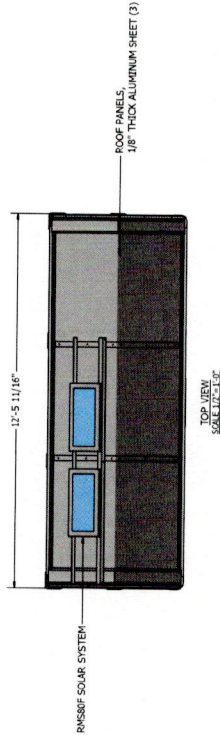

51"-8" FRONT LOGO PLATE,
DECAL ARTWORK PROVIDED BY CUSTOMER,
PERMANENTLY FASTENED TO FRONT FASCIA EXTRUSION
IN FIELD - DECAL APPLIED AFTER

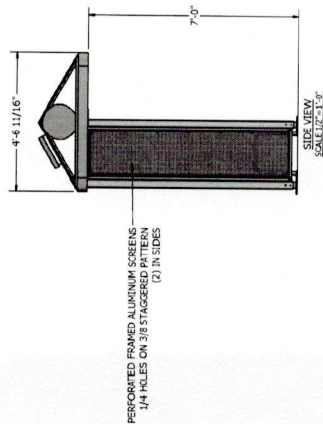

PERFORATED FRAMED ALUMINUM SCREENS
1/4 HOLES ON 3/8 STAGGERED PATTERN
(2) IN SIDES

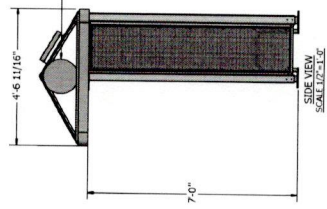

51"-8" END PLATE, BOTH ENDS
WITH
TUB STOP SIGN COORDINATE
DECAL ARTWORK PROVIDED BY CUSTOMER

8" PERFORATED BENCH WITH (3) SEAT DELINEATORS

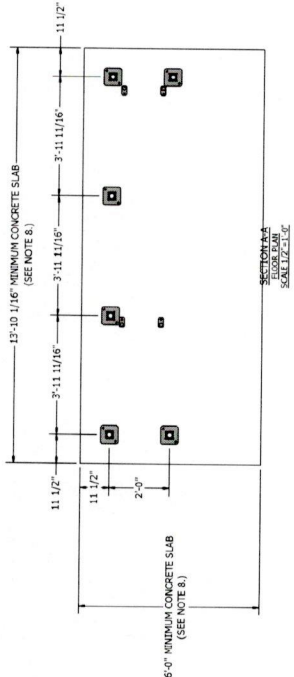

TOLAR MANUFACTURING COMPANY, INC.	
258 Marsh Creek, Corona, CA 92701	
PROJECT: TOLAR MANUFACTURING COMPANY, INC.	
DRAWN BY: JEFFERSON PARISH	
CHECKED BY: JEFFERSON PARISH	
DATE: 05/26/2021	
PROJECT NO: 41554-00	
SHEET NO: 1 OF 1	

Trimmer: Easton (Sheet: Item At: Pw: 41554-00).dgn

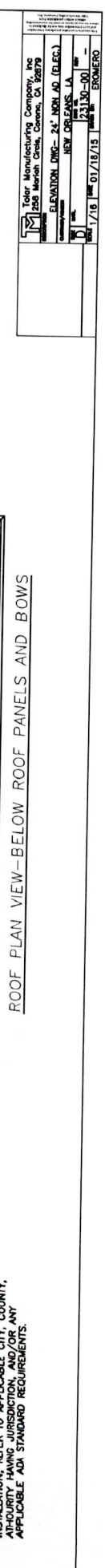

1. ALL STRUCTURAL STEEL, UNLESS OTHERWISE NOTED, SHALL BE ASTM A-36, MINIMUM YIELD STRENGTH 36,000 PSI.
2. ALL STEEL PIPE, UNLESS OTHERWISE NOTED, SHALL BE ASTM A500 (GRADE B) OR BETTER.
3. ALL STRUCTURAL ALUMINUM MEMBERS, UNLESS OTHERWISE NOTED, SHALL BE OF ALLOY 6063-T5.
4. ALL HOLES SHALL BE DRILLED OR PUNCHED.
5. STEEL WELDING SHALL CONFORM TO AMERICAN WELDING SOCIETY STANDARD D1-1-10.
6. ALUMINUM WELDING SHALL CONFORM TO AMERICAN WELDING SOCIETY STANDARD D11-2-08.
7. ALL WELDING SHALL CONFORM TO AWS/SFA 5.10 CLASS E6040.3.
8. ALL WELDING TO BE DONE AT TOLAR MANUFACTURING CO., INC. FACILITY.
9. PAD SIZE IS BASED UPON STRUCTURAL LOAD REQUIREMENT OF SHELTER ONLY. BEFORE SHELTER CONSTRUCTION, THE LOCAL GOVERNMENT OR LOCAL CITY AUTHORITY HAVING JURISDICTION SHALL DETERMINE ANY APPLICABLE ADDITIONAL REQUIREMENTS.

NO.	REV.	DATE	BY	CHKD.	APP'D.
1					

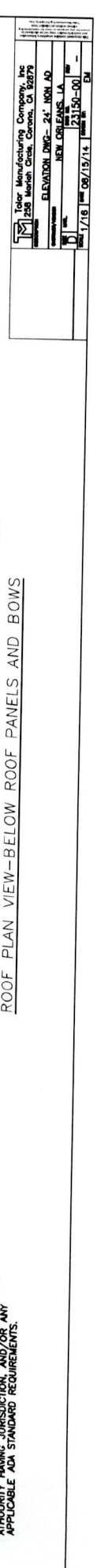
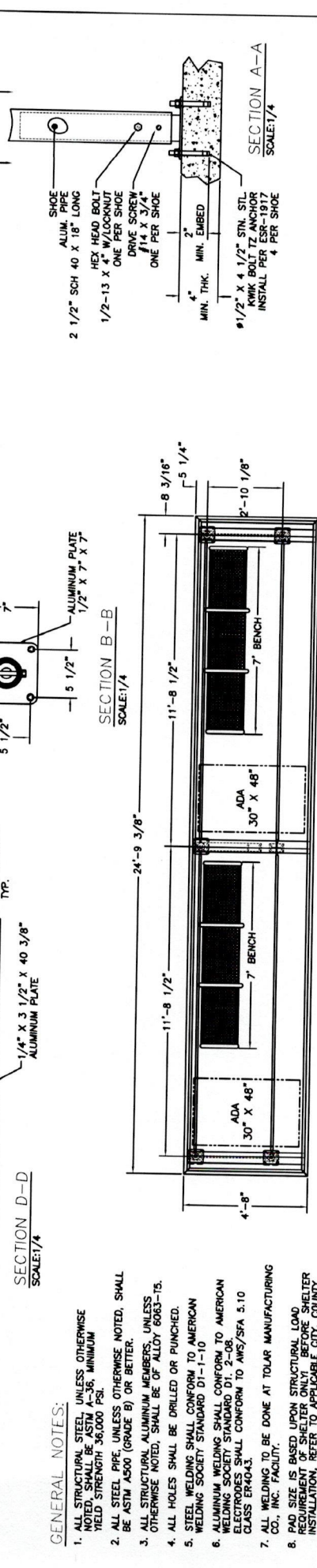
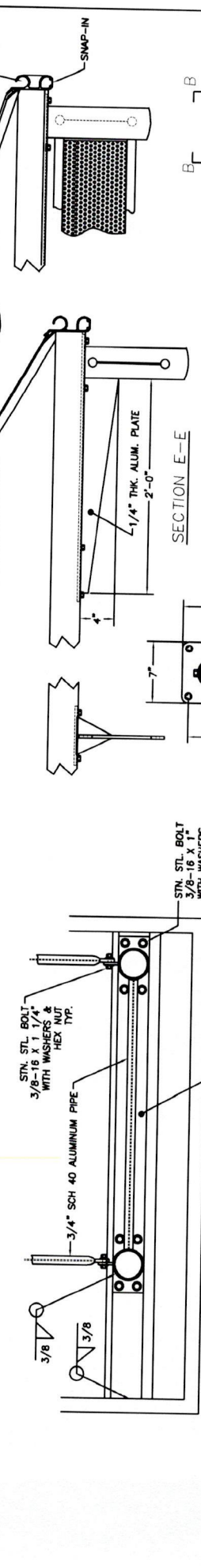
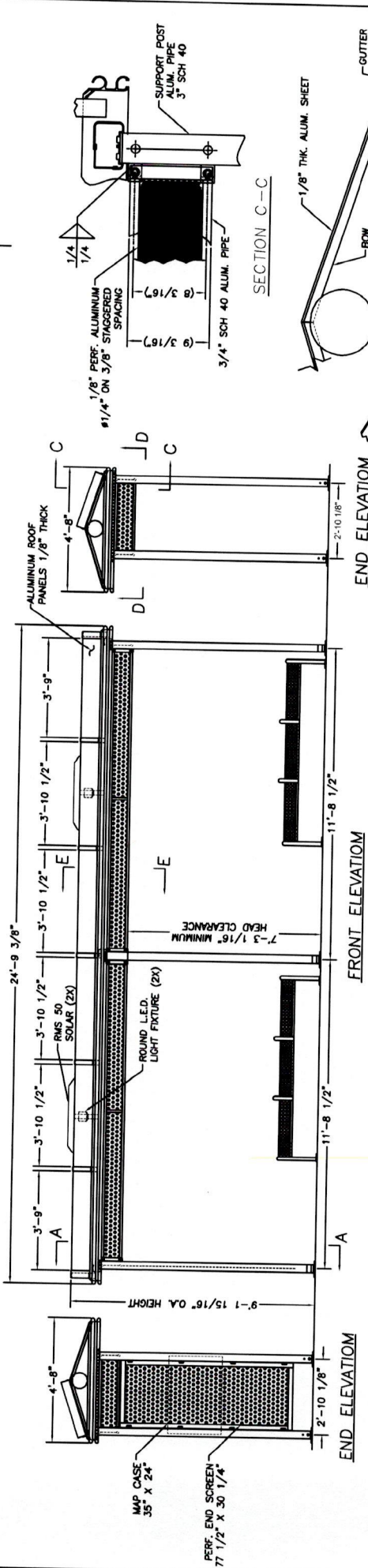

GENERAL NOTES:

1. ALL STRUCTURAL STEEL, UNLESS OTHERWISE NOTED, SHALL BE ASTM A36, MINIMUM YIELD STRENGTH 36,000 PSI.
2. ALL STEEL PIPE, UNLESS OTHERWISE NOTED, SHALL BE ASTM A500 (GRADE B) OR BETTER.
3. ALL STRUCTURAL ALUMINUM MEMBERS, UNLESS OTHERWISE NOTED, SHALL BE OF ALLOY 6063-T5.
4. ALL HOLES SHALL BE DRILLED OR PUNCHED.
5. STEEL WELDING SHALL CONFORM TO AMERICAN WELDING SOCIETY STANDARD D1-1-10.
6. ALUMINUM WELDING SHALL CONFORM TO AMERICAN WELDING SOCIETY STANDARD D1-2-08.
7. ALL WELDING TO BE DONE AT TOLAR MANUFACTURING CO., INC. FACILITY.
8. PAD SIZE IS BASED UPON STRUCTURAL LOAD REQUIREMENTS. BEFORE SHEDDER INSTALLATION, REFER TO LOCAL COUNTY, AUTHORITY HAVING JURISDICTION, AND/OR ANY APPLICABLE ADA STANDARD REQUIREMENTS.

ROOF PLAN VIEW-BELOW ROOF PANELS AND BOWS

Tolar Manufacturing Company, Inc.	
228 Market Street, Corona, CA 92709	
ELEVATION DMC- 21' NON AD	
NEW ORLEANS, LA	
DATE	21/50-001
REV	09/13/15
BY	EM