

LOUISIANA UNIFORM PUBLIC WORK BID FORM

TO: Jefferson Parish
Attn: Purchasing Department
200 Derbigny St., Suite 4400
Gretna, Louisiana, 70053

BID FOR: Canal 10 Drainage Improvements
at West Esplanade Avenue
Jefferson Parish Department of Public Works
Project Number 2011-029-DR
Proposal No. 50-00123141

The undersigned bidder hereby declares and represents that she/he; a) has carefully examined and understands the Bidding Documents, b) has not received, relied on, or based his bid on any verbal instructions contrary to the Bidding Documents or any addenda, c) has personally inspected and is familiar with the project site, and hereby proposes to provide all labor, materials, tools, appliances and facilities as required to perform, in a workmanlike manner, all work and services for the construction and completion of the referenced project, all in strict accordance with the Bidding Documents prepared by: ALL SOUTH CONSULTING ENGINEERS, LLC, and dated: April 2018.

(Owner to provide name of entity preparing bidding documents.)

Bidders must acknowledge all addenda. The Bidder acknowledges receipt of the following **ADDENDA:** (Enter the number the Designer has assigned to each of the addenda that the Bidder is acknowledging) Add. # 1 dated 07-25-18 Add. # 2 dated 07-26-18

TOTAL BASE BID: For all work required by the Bidding Documents (including any and all unit prices designated "Base Bid"* but not alternates) the sum of:

One million ninety four thousand nine hundred thirty five Dollars (\$ 1,094,935.20)
dollars and twenty cents

ALTERNATES: For any and all work required by the Bidding Documents for Alternates including any and all unit prices designated as alternates in the unit price description.

Alternate No. 1 (Owner to provide description of alternate and state whether add or deduct) for the lump sum of:

N/A Dollars (\$ n/a)

Alternate No. 2 (Owner to provide description of alternate and state whether add or deduct) for the lump sum of:

N/A Dollars (\$ n/a)

Alternate No. 3 (Owner to provide description of alternate and state whether add or deduct) for the lump sum of:

N/A Dollars (\$ n/a)

NAME OF BIDDER: FLEMING CONSTRUCTION COMPANY, L.L.C.

ADDRESS OF BIDDER: 23 EAST AIRLINE DRIVE, KENNER, LA 70062

LOUISIANA CONTRACTOR'S LICENSE NUMBER: 935

NAME OF AUTHORIZED SIGNATORY OF BIDDER: JANA FLEMING KATZ

TITLE OF AUTHORIZED SIGNATORY OF BIDDER: MEMBER

SIGNATURE OF AUTHORIZED SIGNATORY OF BIDDER:** Jana Fleming Katz

DATE: 7-31-2018 JANA FLEMING KATZ, MEMBER

THE FOLLOWING ITEMS ARE TO BE INCLUDED WITH THE SUBMISSION OF THIS LOUISIANA UNIFORM PUBLIC WORK BID FORM:

* The Unit Price Form shall be used if the contract includes unit prices. Otherwise it is not required and need not be included with the form. The number of unit prices that may be included is not limited and additional sheets may be included if needed.

** A CORPORATE RESOLUTION OR WRITTEN EVIDENCE of the authority of the person signing the bid for the public work as prescribed by LA R.S. 38:2212(B)(5).

BID SECURITY in the form of a bid bond, certified check or cashier's check as prescribed by LA RS 38:2218.A is attached to and made a part of this bid.

LOUISIANA UNIFORM PUBLIC WORK BID FORM

UNIT PRICE FORM

TO: Jefferson Parish
 Attn: Purchasing Department
 200 Derbigny St., Suite 4400
 Gretna, Louisiana, 70053

BID FOR: Canal 10 Drainage Improvements
 at West Esplanade Avenue
 Jefferson Parish Department of Public Works
 Project Number 2011-029-DR
 Proposal No. 50-00123141

UNIT PRICES: This form shall be used for any and all work required by the Bidding Documents and described as unit prices. Amounts shall be stated in figures and only in figures.

DESCRIPTION:	<input checked="" type="checkbox"/> Base Bid or <input type="checkbox"/> Alt.#	Clearing and Grubbing and Misc. Demo		
REF. NO.	QUANTITY:	UNIT OF MEASURE:	UNIT PRICE	UNIT PRICE EXTENSION (Quantity times Unit Price)
201-01-00100	1	Lump Sum	31,800.00	31,800.00

DESCRIPTION:	<input checked="" type="checkbox"/> Base Bid or <input type="checkbox"/> Alt.#	Removal of 8" AC Waterline		
REF. NO.	QUANTITY:	UNIT OF MEASURE:	UNIT PRICE	UNIT PRICE EXTENSION (Quantity times Unit Price)
202-02-00100	1	Lump Sum	2,000.00	2,000.00

DESCRIPTION:	<input checked="" type="checkbox"/> Base Bid or <input type="checkbox"/> Alt.#	Removal of Portland Cement Concrete Pavement and asphalt wear course (Variable Thk.)		
REF. NO.	QUANTITY:	UNIT OF MEASURE:	UNIT PRICE	UNIT PRICE EXTENSION (Quantity times Unit Price)
202-02-32500	835	Square Yard	20.00	16,700.00

DESCRIPTION:	<input checked="" type="checkbox"/> Base Bid or <input type="checkbox"/> Alt.#	Removal of Timber Piles and Concrete Cap		
REF. NO.	QUANTITY:	UNIT OF MEASURE:	UNIT PRICE	UNIT PRICE EXTENSION (Quantity times Unit Price)
202-02-40000	1	Lump Sum	14,000.00	14,000.00

DESCRIPTION:	<input checked="" type="checkbox"/> Base Bid or <input type="checkbox"/> Alt.#	Drainage Excavation (Existing Canal)		
REF. NO.	QUANTITY:	UNIT OF MEASURE:	UNIT PRICE	UNIT PRICE EXTENSION (Quantity times Unit Price)
203-02-00100	1	Lump Sum	60,000.00	60,000.00

DESCRIPTION:	<input checked="" type="checkbox"/> Base Bid or <input type="checkbox"/> Alt.#	Geotextile Fabric (Non-Woven Class D)		
REF. NO.	QUANTITY:	UNIT OF MEASURE:	UNIT PRICE	UNIT PRICE EXTENSION (Quantity times Unit Price)
203-08-A	3,648	Square Yard	1.25	4,560.00

DESCRIPTION:	<input checked="" type="checkbox"/> Base Bid or <input type="checkbox"/> Alt.#	Geo-grid		
REF. NO.	QUANTITY:	UNIT OF MEASURE:	UNIT PRICE	UNIT PRICE EXTENSION (Quantity times Unit Price)
203-08-B	584	Square Yard	2.00	1,168.00

Wording for "DESCRIPTION" is to be provided by the Owner.
 All quantities are estimated. The contractor will be paid based upon actual quantities as verified by the Owner.

LOUISIANA UNIFORM PUBLIC WORK BID FORM

UNIT PRICE FORM

UNIT PRICES: This form shall be used for any and all work required by the Bidding Documents and described as unit prices. Amounts shall be stated in figures and only in figures.

DESCRIPTION:	<input checked="" type="checkbox"/> Base Bid or <input type="checkbox"/> Alt.# ___ Class II Base Course (6" Thick.) (Net Section)			
REF. NO.	QUANTITY:	UNIT OF MEASURE:	UNIT PRICE	UNIT PRICE EXTENSION (Quantity times Unit Price)
302-02-02000	160	Cubic Yard	120.00	19,200.00

DESCRIPTION:	<input checked="" type="checkbox"/> Base Bid or <input type="checkbox"/> Alt.# ___ Asphaltic Concrete (Wear Course) 2" Thick			
REF. NO.	QUANTITY:	UNIT OF MEASURE:	UNIT PRICE	UNIT PRICE EXTENSION (Quantity times Unit Price)
502-01-A	95	Ton	225.00	21,375.00

DESCRIPTION:	<input checked="" type="checkbox"/> Base Bid or <input type="checkbox"/> Alt.# ___ PCC Pavement (9" Thick.)			
REF. NO.	QUANTITY:	UNIT OF MEASURE:	UNIT PRICE	UNIT PRICE EXTENSION (Quantity times Unit Price)
601-01-00300	835	Square Yard	105.00	87,675.00

DESCRIPTION:	<input checked="" type="checkbox"/> Base Bid or <input type="checkbox"/> Alt.# ___ Reinforced Concrete Pipe (15")			
REF. NO.	QUANTITY:	UNIT OF MEASURE:	UNIT PRICE	UNIT PRICE EXTENSION (Quantity times Unit Price)
701-03-A	230	Linear Foot	115.00	26,450.00

DESCRIPTION:	<input checked="" type="checkbox"/> Base Bid or <input type="checkbox"/> Alt.# ___ Reinforced Concrete Pipe (42")			
REF. NO.	QUANTITY:	UNIT OF MEASURE:	UNIT PRICE	UNIT PRICE EXTENSION (Quantity times Unit Price)
701-03-B	10	Linear Foot	555.00	5,550.00

DESCRIPTION:	<input checked="" type="checkbox"/> Base Bid or <input type="checkbox"/> Alt.# ___ Reinforced Concrete Arch Pipe (54" RCPA)			
REF. NO.	QUANTITY:	UNIT OF MEASURE:	UNIT PRICE	UNIT PRICE EXTENSION (Quantity times Unit Price)
701-03-C	10	Linear Foot	590.00	5,900.00

DESCRIPTION:	<input checked="" type="checkbox"/> Base Bid or <input type="checkbox"/> Alt.# ___ Junction Box (Cast-In-Place)			
REF. NO.	QUANTITY:	UNIT OF MEASURE:	UNIT PRICE	UNIT PRICE EXTENSION (Quantity times Unit Price)
702-01-00100	1	Lump Sum	63,000.00	63,000.00

DESCRIPTION:	<input checked="" type="checkbox"/> Base Bid or <input type="checkbox"/> Alt.# ___ Catch Basin (Type 2)			
REF. NO.	QUANTITY:	UNIT OF MEASURE:	UNIT PRICE	UNIT PRICE EXTENSION (Quantity times Unit Price)
702-03-B	4	Each	3,000.00	12,000.00

DESCRIPTION:	<input checked="" type="checkbox"/> Base Bid or <input type="checkbox"/> Alt.# ___ Concrete Walks (5" Thick.)			
REF. NO.	QUANTITY:	UNIT OF MEASURE:	UNIT PRICE	UNIT PRICE EXTENSION (Quantity times Unit Price)
706-01-00200	88	Square Yard	85.00	7,480.00

wording for "DESCRIPTION" is to be provided by the Owner.
 All quantities are estimated. The contractor will be paid based upon actual quantities as verified by the Owner.

LOUISIANA UNIFORM PUBLIC WORK BID FORM

UNIT PRICE FORM

UNIT PRICES: This form shall be used for any and all work required by the Bidding Documents and described as unit prices. Amounts shall be stated in figures and only in figures.

DESCRIPTION:	<input checked="" type="checkbox"/> Base Bid or <input type="checkbox"/> Alt.# Concrete Drives (6" Thick.)			
REF. NO.	QUANTITY:	UNIT OF MEASURE:	UNIT PRICE	UNIT PRICE EXTENSION (Quantity times Unit Price)
706-02-00200	90	Square Yard	95.00	8,550.00

DESCRIPTION:	<input checked="" type="checkbox"/> Base Bid or <input type="checkbox"/> Alt.# Concrete Curb (8" Barrier)			
REF. NO.	QUANTITY:	UNIT OF MEASURE:	UNIT PRICE	UNIT PRICE EXTENSION (Quantity times Unit Price)
707-01-B	276	Linear Foot	20.00	5,520.00

DESCRIPTION:	<input checked="" type="checkbox"/> Base Bid or <input type="checkbox"/> Alt.# Concrete Curb (5" Mountable)			
REF. NO.	QUANTITY:	UNIT OF MEASURE:	UNIT PRICE	UNIT PRICE EXTENSION (Quantity times Unit Price)
707-01-C	266	Linear Foot	20.00	5,320.00

DESCRIPTION:	<input checked="" type="checkbox"/> Base Bid or <input type="checkbox"/> Alt.# Rlprap (55 lb. Class, 24" Thick) (Net Section)			
REF. NO.	QUANTITY:	UNIT OF MEASURE:	UNIT PRICE	UNIT PRICE EXTENSION (Quantity times Unit Price)
711-01	50	Cubic Yard	155.00	7,750.00

DESCRIPTION:	<input checked="" type="checkbox"/> Base Bid or <input type="checkbox"/> Alt.# Temporary Signs & Barricades			
REF. NO.	QUANTITY:	UNIT OF MEASURE:	UNIT PRICE	UNIT PRICE EXTENSION (Quantity times Unit Price)
713-01-00100	1	Lump Sum	20,000.00	20,000.00

DESCRIPTION:	<input checked="" type="checkbox"/> Base Bid or <input type="checkbox"/> Alt.# Topsoil			
REF. NO.	QUANTITY:	UNIT OF MEASURE:	UNIT PRICE	UNIT PRICE EXTENSION (Quantity times Unit Price)
715-01-00100	1	Lump Sum	5,000.00	5,000.00

DESCRIPTION:	<input checked="" type="checkbox"/> Base Bid or <input type="checkbox"/> Alt.# Granular Material (12" Thick) (Roadway) (Net Section)			
REF. NO.	QUANTITY:	UNIT OF MEASURE:	UNIT PRICE	UNIT PRICE EXTENSION (Quantity times Unit Price)
723-01-A	350	Cubic Yard	70.00	24,500.00

DESCRIPTION:	<input checked="" type="checkbox"/> Base Bid or <input type="checkbox"/> Alt.# Granular Material (6" Thick) (Walks & Drives) (Net Section)			
REF. NO.	QUANTITY:	UNIT OF MEASURE:	UNIT PRICE	UNIT PRICE EXTENSION (Quantity times Unit Price)
723-01-B	120	Cubic Yard	20.00	2,400.00

DESCRIPTION:	<input checked="" type="checkbox"/> Base Bid or <input type="checkbox"/> Alt.# Granular Material (Backfill @ Box-Culvert) (Net Section)			
REF. NO.	QUANTITY:	UNIT OF MEASURE:	UNIT PRICE	UNIT PRICE EXTENSION (Quantity times Unit Price)
723-01-C	204	Cubic Yard	60.00	12,240.00

Wording for "DESCRIPTION" is to be provided by the Owner.
All quantities are estimated. The contractor will be paid based upon actual quantities as verified by the Owner.

LOUISIANA UNIFORM PUBLIC WORK BID FORM

UNIT PRICE FORM

UNIT PRICES: This form shall be used for any and all work required by the Bidding Documents and described as unit prices. Amounts shall be stated in figures and only in figures.

DESCRIPTION:	<input checked="" type="checkbox"/> Base Bid or <input type="checkbox"/> Alt.# Temporary Detour Road			
REF. NO.	QUANTITY:	UNIT OF MEASURE:	UNIT PRICE	UNIT PRICE EXTENSION (Quantity times Unit Price)
725-03-00100	1	Lump Sum	40,000.00	40,000.00

DESCRIPTION:	<input checked="" type="checkbox"/> Base Bid or <input type="checkbox"/> Alt.# Bedding Material (@ Box-Culvert and Flume) (Net Section)			
REF. NO.	QUANTITY:	UNIT OF MEASURE:	UNIT PRICE	UNIT PRICE EXTENSION (Quantity times Unit Price)
726-01-A	780	Cubic Yard	85.00	66,300.00

DESCRIPTION:	<input checked="" type="checkbox"/> Base Bid or <input type="checkbox"/> Alt.# Mobilization			
REF. NO.	QUANTITY:	UNIT OF MEASURE:	UNIT PRICE	UNIT PRICE EXTENSION (Quantity times Unit Price)
727-01-00100	1	Lump Sum	64,000.00	64,000.00

DESCRIPTION:	<input checked="" type="checkbox"/> Base Bid or <input type="checkbox"/> Alt.# ReflectORIZED Raised Pavement Markers			
REF. NO.	QUANTITY:	UNIT OF MEASURE:	UNIT PRICE	UNIT PRICE EXTENSION (Quantity times Unit Price)
731-02-00100	10	Each	15.00	150.00

DESCRIPTION:	<input checked="" type="checkbox"/> Base Bid or <input type="checkbox"/> Alt.# Plastic Pavement Striping (4" Wide)			
REF. NO.	QUANTITY:	UNIT OF MEASURE:	UNIT PRICE	UNIT PRICE EXTENSION (Quantity times Unit Price)
732-01-01000	630	Linear Foot	2.00	1,260.00

DESCRIPTION:	<input checked="" type="checkbox"/> Base Bid or <input type="checkbox"/> Alt.# Hydro-Seeding			
REF. NO.	QUANTITY:	UNIT OF MEASURE:	UNIT PRICE	UNIT PRICE EXTENSION (Quantity times Unit Price)
739-01-00100	1	Acre	3,000.00	3,000.00

DESCRIPTION:	<input checked="" type="checkbox"/> Base Bid or <input type="checkbox"/> Alt.# Construction Layout			
REF. NO.	QUANTITY:	UNIT OF MEASURE:	UNIT PRICE	UNIT PRICE EXTENSION (Quantity times Unit Price)
740-01-00100	1	Lump Sum	7,500.00	7,500.00

DESCRIPTION:	<input checked="" type="checkbox"/> Base Bid or <input type="checkbox"/> Alt.# Structural Concrete (Flume Transition)			
REF. NO.	QUANTITY:	UNIT OF MEASURE:	UNIT PRICE	UNIT PRICE EXTENSION (Quantity times Unit Price)
805-01-00100	1	Lump Sum	62,000.00	62,000.00

DESCRIPTION:	<input checked="" type="checkbox"/> Base Bid or <input type="checkbox"/> Alt.# Precast Concrete Box Culvert (6' x 6')			
REF. NO.	QUANTITY:	UNIT OF MEASURE:	UNIT PRICE	UNIT PRICE EXTENSION (Quantity times Unit Price)
805-12-M	240	Linear Foot	760.00	182,400.00

wording for "DESCRIPTION" is to be provided by the Owner.
 All quantities are estimated. The contractor will be paid based upon actual quantities as verified by the Owner.

LOUISIANA UNIFORM PUBLIC WORK BID FORM

UNIT PRICE FORM

UNIT PRICES: This form shall be used for any and all work required by the Bidding Documents and described as unit prices. Amounts shall be stated in figures and only in figures.

DESCRIPTION:	<input checked="" type="checkbox"/> Base Bid or <input type="checkbox"/> Alt.# Police Traffic Control			
REF. NO.	QUANTITY:	UNIT OF MEASURE:	UNIT PRICE	UNIT PRICE EXTENSION (Quantity times Unit Price)
S-002-01	80	Hours	45.00	3,600.00

DESCRIPTION:	<input checked="" type="checkbox"/> Base Bid or <input type="checkbox"/> Alt.# Dam Removal and Replacement (Each Occurrence)			
REF. NO.	QUANTITY:	UNIT OF MEASURE:	UNIT PRICE	UNIT PRICE EXTENSION (Quantity times Unit Price)
S-003-01	5	Each	5,000.00	25,000.00

DESCRIPTION:	<input checked="" type="checkbox"/> Base Bid or <input type="checkbox"/> Alt.# Initial Installation and Final Removal of Dams			
REF. NO.	QUANTITY:	UNIT OF MEASURE:	UNIT PRICE	UNIT PRICE EXTENSION (Quantity times Unit Price)
S-003-02	1	Lump Sum	18,000.00	18,000.00

DESCRIPTION:	<input checked="" type="checkbox"/> Base Bid or <input type="checkbox"/> Alt.# Dewatering			
REF. NO.	QUANTITY:	UNIT OF MEASURE:	UNIT PRICE	UNIT PRICE EXTENSION (Quantity times Unit Price)
S-003-03	1	Lump Sum	35,000.00	35,000.00

DESCRIPTION:	<input checked="" type="checkbox"/> Base Bid or <input type="checkbox"/> Alt.# 6" Sanitary Sewer Force Main Offset (Ductile Iron)			
REF. NO.	QUANTITY:	UNIT OF MEASURE:	UNIT PRICE	UNIT PRICE EXTENSION (Quantity times Unit Price)
S-004-01	200	Linear Foot	135.00	27,000.00

DESCRIPTION:	<input checked="" type="checkbox"/> Base Bid or <input type="checkbox"/> Alt.# Sanitary Sewer Line Restraints (6")			
REF. NO.	QUANTITY:	UNIT OF MEASURE:	UNIT PRICE	UNIT PRICE EXTENSION (Quantity times Unit Price)
S-004-02	16	Each	66.00	1,056.00

DESCRIPTION:	<input checked="" type="checkbox"/> Base Bid or <input type="checkbox"/> Alt.# Ductile Iron Fittings (Sewer)			
REF. NO.	QUANTITY:	UNIT OF MEASURE:	UNIT PRICE	UNIT PRICE EXTENSION (Quantity times Unit Price)
S-004-03	351	Pound	5.00	1,755.00

DESCRIPTION:	<input checked="" type="checkbox"/> Base Bid or <input type="checkbox"/> Alt.# Transitional Coupling (6")			
REF. NO.	QUANTITY:	UNIT OF MEASURE:	UNIT PRICE	UNIT PRICE EXTENSION (Quantity times Unit Price)
S-004-04	2	Each	310.00	620.00

DESCRIPTION:	<input checked="" type="checkbox"/> Base Bid or <input type="checkbox"/> Alt.# Exploratory Excavation (0-8 Feet Deep)			
REF. NO.	QUANTITY:	UNIT OF MEASURE:	UNIT PRICE	UNIT PRICE EXTENSION (Quantity times Unit Price)
S-005-01	4	Each	1,500.00	6,000.00

Wording for "DESCRIPTION" is to be provided by the Owner.
All quantities are estimated. The contractor will be paid based upon actual quantities as verified by the Owner.

LOUISIANA UNIFORM PUBLIC WORK BID FORM

UNIT PRICE FORM

UNIT PRICES: This form shall be used for any and all work required by the Bidding Documents and described as unit prices. Amounts shall be stated in figures and only in figures.

DESCRIPTION:	<input checked="" type="checkbox"/> Base Bid or <input type="checkbox"/> Alt.# Exploratory Excavation (8-12 Feet Deep)			
REF. NO.	QUANTITY:	UNIT OF MEASURE:	UNIT PRICE	UNIT PRICE EXTENSION (Quantity times Unit Price)
S-005-02	1	Each	2,000.00	2,000.00

DESCRIPTION:	<input checked="" type="checkbox"/> Base Bid or <input type="checkbox"/> Alt.# Galvanized Hand Rail			
REF. NO.	QUANTITY:	UNIT OF MEASURE:	UNIT PRICE	UNIT PRICE EXTENSION (Quantity times Unit Price)
S-006-01	30	Linear Foot	265.00	7,950.00

DESCRIPTION:	<input checked="" type="checkbox"/> Base Bid or <input type="checkbox"/> Alt.# Sign and Post			
REF. NO.	QUANTITY:	UNIT OF MEASURE:	UNIT PRICE	UNIT PRICE EXTENSION (Quantity times Unit Price)
S-007-01	8	Each	300.00	2,400.00

DESCRIPTION:	<input checked="" type="checkbox"/> Base Bid or <input type="checkbox"/> Alt.# Standby Personnel			
REF. NO.	QUANTITY:	UNIT OF MEASURE:	UNIT PRICE	UNIT PRICE EXTENSION (Quantity times Unit Price)
S-008-01	50	Hour	80.00	4,000.00

DESCRIPTION:	<input checked="" type="checkbox"/> Base Bid or <input type="checkbox"/> Alt.# Water Main (8") (PVC/C-900 Pipe)			
REF. NO.	QUANTITY:	UNIT OF MEASURE:	UNIT PRICE	UNIT PRICE EXTENSION (Quantity times Unit Price)
W-108	10	Linear Foot	65.00	650.00

DESCRIPTION:	<input checked="" type="checkbox"/> Base Bid or <input type="checkbox"/> Alt.# Water Main (16") (PVC/C-900 Pipe)			
REF. NO.	QUANTITY:	UNIT OF MEASURE:	UNIT PRICE	UNIT PRICE EXTENSION (Quantity times Unit Price)
W-116	10	Linear Foot	135.00	1,350.00

DESCRIPTION:	<input checked="" type="checkbox"/> Base Bid or <input type="checkbox"/> Alt.# Water Main (8") (Ductile Iron)			
REF. NO.	QUANTITY:	UNIT OF MEASURE:	UNIT PRICE	UNIT PRICE EXTENSION (Quantity times Unit Price)
W-208	105	Linear Foot	105.00	11,025.00

DESCRIPTION:	<input checked="" type="checkbox"/> Base Bid or <input type="checkbox"/> Alt.# Water Main (16") (Ductile Iron)			
REF. NO.	QUANTITY:	UNIT OF MEASURE:	UNIT PRICE	UNIT PRICE EXTENSION (Quantity times Unit Price)
W-216	150	Linear Foot	145.00	21,750.00

DESCRIPTION:	<input checked="" type="checkbox"/> Base Bid or <input type="checkbox"/> Alt.# Gate Valve and Valve Box (8")			
REF. NO.	QUANTITY:	UNIT OF MEASURE:	UNIT PRICE	UNIT PRICE EXTENSION (Quantity times Unit Price)
W-408	1	Each	1,800.00	1,800.00

Wording for "DESCRIPTION" is to be provided by the Owner.
All quantities are estimated. The contractor will be paid based upon actual quantities as verified by the Owner.

LOUISIANA UNIFORM PUBLIC WORK BID FORM

UNIT PRICE FORM

UNIT PRICES: This form shall be used for any and all work required by the Bidding Documents and described as unit prices. Amounts shall be stated in figures and only in figures.

DESCRIPTION:	<input checked="" type="checkbox"/> Base Bid or <input type="checkbox"/> Alt.# _____ Butterfly Valve and Valve Box (16")			
REF. NO.	QUANTITY:	UNIT OF MEASURE:	UNIT PRICE	UNIT PRICE EXTENSION (Quantity times Unit Price)
W-516	2	Each	3,200.00	6,400.00

DESCRIPTION:	<input checked="" type="checkbox"/> Base Bid or <input type="checkbox"/> Alt.# _____ Pipe Restraints (8")			
REF. NO.	QUANTITY:	UNIT OF MEASURE:	UNIT PRICE	UNIT PRICE EXTENSION (Quantity times Unit Price)
W-708	12	Each	95.00	1,140.00

DESCRIPTION:	<input checked="" type="checkbox"/> Base Bid or <input type="checkbox"/> Alt.# _____ Pipe Restraints (16")			
REF. NO.	QUANTITY:	UNIT OF MEASURE:	UNIT PRICE	UNIT PRICE EXTENSION (Quantity times Unit Price)
W-716	7	Each	520.00	3,640.00

DESCRIPTION:	<input checked="" type="checkbox"/> Base Bid or <input type="checkbox"/> Alt.# _____ Transitional Coupling (8")			
REF. NO.	QUANTITY:	UNIT OF MEASURE:	UNIT PRICE	UNIT PRICE EXTENSION (Quantity times Unit Price)
W-808	2	Each	300.00	600.00

DESCRIPTION:	<input checked="" type="checkbox"/> Base Bid or <input type="checkbox"/> Alt.# _____ Ductile Iron Fittings (Water)			
REF. NO.	QUANTITY:	UNIT OF MEASURE:	UNIT PRICE	UNIT PRICE EXTENSION (Quantity times Unit Price)
W-901	2304	Pound	2.80	6,451.20

DESCRIPTION:	<input checked="" type="checkbox"/> Base Bid or <input type="checkbox"/> Alt.# _____ Price Bros. Adaptor Kit (16")			
REF. NO.	QUANTITY:	UNIT OF MEASURE:	UNIT PRICE	UNIT PRICE EXTENSION (Quantity times Unit Price)
W-909-16	2	Each	4,500.00	9,000.00

Wording for "DESCRIPTION" is to be provided by the Owner.

All quantities are estimated. The contractor will be paid based upon actual quantities as verified by the Owner.

Public Works Bid

AFFIDAVIT

STATE OF LOUISIANA

PARISH/COUNTY OF JEFFERSON

BEFORE ME, the undersigned authority, personally came and appeared: JANA FLEMING KATZ, (Affiant) who after being by me duly sworn, deposed and said that he/she is the fully authorized MEMBER of FLEMING CONSTRUCTION COMPANY, L.L.C. (Entity), the party who submitted a bid in response to Bid Number 50-00123141, to the Parish of Jefferson.

Affiant further said:

Campaign Contribution Disclosures

(Choose A or B, if option A is indicated please include the required attachment):

Choice A X Attached hereto is a list of all campaign contributions, including the date and amount of each contribution, made to current or former elected officials of the Parish of Jefferson by Entity, Affiant, and/or officers, directors and owners, including employees, owning 25% or more of the Entity during the two-year period immediately preceding the date of this affidavit or the current term of the elected official, whichever is greater. Further, Entity, Affiant, and/or Entity Owners have not made any contributions to or in support of current or former members of the Jefferson Parish Council or the Jefferson Parish President through or in the name of another person or legal entity, either directly or indirectly.

Choice B there are **NO** campaign contributions made which would require disclosure under Choice A of this section.

Affiant further said:

Debt Disclosures

(Choose A or B, if option A is indicated please include the required attachment):

Choice A _____ Attached hereto is a list of all debts owed by the affiant to any elected or appointed official of the Parish of Jefferson, and any and all debts owed by any elected or appointed official of the parish to the Affiant.

Choice B X There are **NO** debts which would require disclosure under Choice A of this section.

Affiant further said:

That Affiant has employed no person, corporation, firm, association, or other organization, either directly or indirectly, to secure the public contract under which he received payment, other than persons regularly employed by the Affiant whose services in connection with the construction, alteration or demolition of the public building or project or in securing the public contract were in the regular course of their duties for Affiant; and

That no part of the contract price received by Affiant was paid or will be paid to any person, corporation, firm, association, or other organization for soliciting the contract, other than the payment of their normal compensation to persons regularly employed by the Affiant whose services in connection with the construction, alteration or demolition of the public building or project were in the regular course of their duties for Affiant.

Affiant further said:

Affiant personally has not been convicted of, nor has he/she entered into a plea of guilty or nolo contendere to any of the crimes or equivalent federal crimes listed below. No individual partner, incorporator, director, manager, officer, organizer, or member, who has a minimum of a ten percent ownership in the Bidding Entity, has been convicted of, or has entered a plea of guilty or nolo contendere to any of the crimes or equivalent federal crimes listed below. A conviction of or plea of guilty or nolo contendere to the following state crimes or equivalent federal crimes shall permanently bar any person or the bidding entity from bidding on public projects:

- | | |
|---------------------------------------|------------------------------------|
| (a) Public bribery (R.S. 14:118) | (c) Extortion (R.S. 14:66) |
| (b) Corrupt influencing (R.S. 14:120) | (d) Money laundering (R.S. 14:230) |

A conviction of or plea of guilty or nolo contendere to the following state crimes or equivalent federal crimes shall bar any person or the bidding entity from bidding on public projects for a period of five years from the date of conviction or from the date of the entrance of the plea of guilty or nolo contendere:

- | | |
|--|---|
| (a) Theft (R.S. 14:67) | (f) Bank fraud (R.S. 14:71.1) |
| (b) Identity Theft (R.S. 14:67, 16) | (g) Forgery (R.S. 14:72) |
| (c) Theft of a business record (R.S. 14:67.20) | (h) Contractors; misapplication of payments (R.S. 14:202) |
| (d) False accounting (R.S. 14:70) | (i) Malfeasance in office (R.S. 14:134) |
| (e) Issuing worthless checks (R.S. 14:71) | |

The five-year prohibition provided for in this section shall apply only if the crime was committed during the solicitation or execution of a contract or bid awarded pursuant to these provisions. If evidence is submitted substantiating that a false attestation has been made and the project must be readvertised or the contract cancelled, the awarded entity making the false attestation shall be responsible to the public entity for the costs of rebidding, additional costs due to increased costs of bids and any and all delay costs due to the rebid or cancellation of this project.

Affiant further said:

- (1) Entity is registered and participates in a status verification system to verify that all employees in the State of Louisiana are legal citizens of the United States or are legal aliens.
- (2) Entity shall continue, during the term of the contract, to utilize a status verification system to verify the legal status of all new employees in the State of Louisiana.
- (3) Entity shall require all subcontractors to submit to the Entity a sworn affidavit verifying compliance with statements (1) and (2).

Signature of Affiant

JANA FLEMING KATZ, MEMBER
Printed Name of Affiant

SWORN AND SUBSCRIBED TO BEFORE ME

ON THE 30th DAY OF July, 2018.

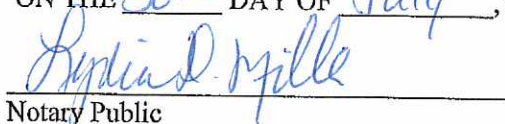
Notary Public

Lydia D. Miller
Printed Name of Notary

LYDIA D. MILLER
Notary ID #129546
Notary Public
Jefferson Parish, LA
My Commission is for Life

129546
Notary/Bar Roll Number

My commission expires at death

FLEMING CONSTRUCTION CO., L.L.C.
CAMPAIGN CONTRIBUTIONS TO JEFFERSON PARISH OFFICIALS

PAID TO: AMOUNT DATE

CAMPAIGN-DOMINICK IMPASTATO	\$500.00	7/13/2017
-----------------------------	----------	-----------

ELTON LAGASSE CAMPAIGN FUND	\$500.00	3/25/2015
ELTON LAGASSE CAMPAIGN FUND	\$500.00	6/24/2015

MARK SPEARS CAMPAIGN FUND	\$1,000.00	10/20/2016
---------------------------	------------	------------

MICHAEL S. YENNI CAMPAIGN FUND	\$500.00	3/25/2015
MICHAEL S. YENNI CAMPAIGN FUND	\$500.00	7/13/2015
MICHAEL S. YENNI CAMPAIGN FUND	\$1,000.00	5/5/2017
MICHAEL S. YENNI CAMPAIGN FUND	\$500.00	11/1/2017

BEN ZAHN CAMPAIGN	\$500.00	5/22/2017
BEN ZAHN CAMPAIGN	\$500.00	11/20/2017
BEN ZAHN CAMPAIGN	\$500.00	3/5/2018

\$6,500.00

Request for Taxpayer Identification Number and Certification

Give Form to the
requester. Do not
send to the IRS.

Print or type
See Specific Instructions on page 2.

1 Name (as shown on your income tax return). Name is required on this line; do not leave this line blank.

FLEMING CONSTRUCTION COMPANY, L.L.C.

2 Business name/disregarded entity name, if different from above

3 Check appropriate box for federal tax classification; check only **one** of the following seven boxes:

☐ Individual/sole proprietor or single-member LLC ☐ C Corporation ☐ S Corporation ☐ Partnership ☐ Trust/estate

☒ Limited liability company. Enter the tax classification (C=C corporation, S=S corporation, P=partnership) ▶ **C**

Note. For a single-member LLC that is disregarded, do not check LLC; check the appropriate box in the line above for the tax classification of the single-member owner.

☐ Other (see instructions) ▶

4 Exemptions (codes apply only to certain entities, not individuals; see instructions on page 3):

Exempt payee code (if any) _____

Exemption from FATCA reporting code (if any) _____

(Applies to accounts maintained outside the U.S.)

5 Address (number, street, and apt. or suite no.)

23 EAST AIRLINE DRIVE

6 City, state, and ZIP code

KENNER, LA 70062

Requester's name and address (optional)

7 List account number(s) here (optional)

Part I Taxpayer Identification Number (TIN)

Enter your TIN in the appropriate box. The TIN provided must match the name given on line 1 to avoid backup withholding. For individuals, this is generally your social security number (SSN). However, for a resident alien, sole proprietor, or disregarded entity, see the Part I instructions on page 3. For other entities, it is your employer identification number (EIN). If you do not have a number, see *How to get a TIN* on page 3.

Note. If the account is in more than one name, see the instructions for line 1 and the chart on page 4 for guidelines on whose number to enter.

Social security number

			-			-				
--	--	--	---	--	--	---	--	--	--	--

or

Employer identification number

7	2	-	0	4	6	1	9	7	8
---	---	---	---	---	---	---	---	---	---

Part II Certification

Under penalties of perjury, I certify that:

1. The number shown on this form is my correct taxpayer identification number (or I am waiting for a number to be issued to me); and
2. I am not subject to backup withholding because: (a) I am exempt from backup withholding, or (b) I have not been notified by the Internal Revenue Service (IRS) that I am subject to backup withholding as a result of a failure to report all interest or dividends, or (c) the IRS has notified me that I am no longer subject to backup withholding; and
3. I am a U.S. citizen or other U.S. person (defined below); and
4. The FATCA code(s) entered on this form (if any) indicating that I am exempt from FATCA reporting is correct.

Certification instructions. You must cross out item 2 above if you have been notified by the IRS that you are currently subject to backup withholding because you have failed to report all interest and dividends on your tax return. For real estate transactions, item 2 does not apply. For mortgage interest paid, acquisition or abandonment of secured property, cancellation of debt, contributions to an individual retirement arrangement (IRA), and generally, payments other than interest and dividends, you are not required to sign the certification, but you must provide your correct TIN. See the instructions on page 3.

Sign
Here

Signature of
U.S. person ▶

Date ▶

4-30-2018

General Instructions

Section references are to the Internal Revenue Code unless otherwise noted.

Future developments. Information about developments affecting Form W-9 (such as legislation enacted after we release it) is at www.irs.gov/fw9.

Purpose of Form

An individual or entity (Form W-9 requester) who is required to file an information return with the IRS must obtain your correct taxpayer identification number (TIN) which may be your social security number (SSN), individual taxpayer identification number (ITIN), adoption taxpayer identification number (ATIN), or employer identification number (EIN), to report on an information return the amount paid to you, or other amount reportable on an information return. Examples of information returns include, but are not limited to, the following:

- Form 1099-INT (interest earned or paid)
- Form 1099-DIV (dividends, including those from stocks or mutual funds)
- Form 1099-MISC (various types of income, prizes, awards, or gross proceeds)
- Form 1099-B (stock or mutual fund sales and certain other transactions by brokers)
- Form 1099-S (proceeds from real estate transactions)
- Form 1099-K (merchant card and third party network transactions)

- Form 1098 (home mortgage interest), 1098-E (student loan interest), 1098-T (tuition)
- Form 1099-C (canceled debt)
- Form 1099-A (acquisition or abandonment of secured property)

Use Form W-9 only if you are a U.S. person (including a resident alien), to provide your correct TIN.

If you do not return Form W-9 to the requester with a TIN, you might be subject to backup withholding. See What is backup withholding? on page 2.

By signing the filled-out form, you:

1. Certify that the TIN you are giving is correct (or you are waiting for a number to be issued),
2. Certify that you are not subject to backup withholding, or
3. Claim exemption from backup withholding if you are a U.S. exempt payee. If applicable, you are also certifying that as a U.S. person, your allocable share of any partnership income from a U.S. trade or business is not subject to the withholding tax on foreign partners' share of effectively connected income, and
4. Certify that FATCA code(s) entered on this form (if any) indicating that you are exempt from the FATCA reporting, is correct. See *What is FATCA reporting?* on page 2 for further information.

BID BOND

KNOW ALL MEN BY THESE PRESENTS that we, the undersigned,

Fleming Construction Company, LLC

as PRINCIPAL, and

Liberty Mutual Insurance Company

as SURETY, are held and firmly bound unto the Parish of Jefferson, hereinafter called the "OWNER", in the penal sum of:

Five Percent of Amount Bid

DOLLARS (\$ 5%) lawful money of the United States, for the payment of which sum well and truly to be made, we bind ourselves, our heirs, executors, administrators, successors, and assigns, jointly and severally, firmly by these presents.

THE CONDITION OF THIS OBLIGATION IS SUCH, that whereas the Principal has submitted the accompanying Bid dated July 31, 2018, for

**Canal No. 10 Drainage Improvements
At West Esplanade Avenue
Project No. 2011-029-DR**

NOW, THEREFORE, if the Principal shall not withdraw said Bid within the period specified therein after the opening of the same or, if no period be specified, within forty-five (45) days after the said opening, and shall within the period specified therefore or, if no period be specified, within twelve (12) days after the prescribed forms are presented to him for signature, enter into a written Contract with the Parish in accordance with the Bid as accepted, and give bond with good and sufficient surety or sureties, as may be required, for the faithful performance and proper fulfillment of such Contract; or in the event of the withdrawal of said Bid within the period specified, or the failure to enter into such Contract and give such bond within the time specified, if the Principal shall pay the Parish the difference between the amount specified in said Bid and the amount for which the Parish may procure the required work or supplies, or both, if the latter be in excess of the former, then the above obligation shall be void and of no effect, otherwise, to remain in full force and virtue.

IN WITNESS WHEREOF, the above bounded parties have executed this instrument under their several seals this 31st day of July, 2018, the name and corporate seal of each corporate party being hereto affixed and these presents signed by its undersigned representative, pursuant to authority of its governing body.



Insurance Document
Management
System 3.0

Bond Number: SLA18416018

Contractor Information

Principal: Fleming Construction Company, L.L.C.

Address: 23 E Airline Drive Kenner Louisiana 70062 United States

Owner/Obligee Information

Bond Form: Bid Bond in accordance with Contract Specifications

Owner/Obligee: Jefferson Parish

Address: 200 Derbigny Street Gretna Louisiana 70053 United States

Bond Information

Surety: Liberty Mutual Insurance Company

Bid Date: 7/31/2018

Estimated Contract Price:

Time For Completion:

Liquidated Damages:

Estimated Work On Hand:

Amount of Bid Security: 5%

Contract # or IFB #: 50-00123141

Description of Job: Canal No. 10 Drainage Improvements At West Esplanade Avenue
Project No. 2011-029-DR ASCE Project No. 010-014-01 Proposal No. 50-00123141

Job Breakdown:

Electronic Bidding Information

Bid Security Percentage: 5

Bid Security Maximum:

Owner Assigned Contractor Number:00935000

Primary Agency:

BXS Insurance, Inc.

Power of Attorney Limited to: UNLIMITED

Executed

Entered By: Charles E. Reagin, III - 7/10/2018 2:27:34 PM ET

Approved & Executed By:

Charles E. Reagin, III

Charles E. Reagin, III (Signed: 10-Jul-2018 02:27 PM EDT (UTC-04:00))

Signature Information

Know all men by these presents that Liberty Mutual Insurance Company, a Corporation duly organized under the laws of the State of Massachusetts, are held and firmly bound unto the above owner/obligee by this transmission. The surety agrees to waive the

Statute of Fraud defense and further agrees that the owner/obligee is a third party beneficiary of the waiver for the purposes of enforcing this bid bond.

© S2000, Inc.

Document ID: S2000-1000964453

BID BOND (continued)

In Presence of:

(Individual Principal)

(Business Address, including Zip Code)

(Partnership)

(SEAL)

(Business Address, including Zip Code)

ATTEST:

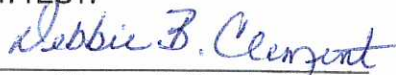

(Corporate Principal)

Debbie B. Clement, Secretary

23 East Airline Drive, Kenner, LA 70062

(Business Address, including Zip Code)

BY: _____

Fleming Construction Company, LLC

ATTEST:

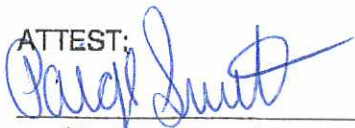

(Corporate Surety)

Paige Smith

175 Berkeley Street, Boston, MA 02116

(Business Address, including Zip Code)

BY: 

AFFIX CORPORATE SEAL

Jana Fleming Katz, Member

Liberty Mutual Insurance Company

Countersigned:

BY: 

Attorney-in-Fact*

Tawanda A. Weatherspoon

State of Louisiana

BY: 

AFFIX CORPORATE SEAL

Tawanda A. Weatherspoon, Attorney-in-Fact

THIS POWER OF ATTORNEY IS NOT VALID UNLESS IT IS PRINTED ON RED BACKGROUND.

This Power of Attorney limits the acts of those named herein, and they have no authority to bind the Company except in the manner and to the extent herein stated.

Certificate No. 7887728

Liberty Mutual Insurance Company
The Ohio Casualty Insurance Company West American Insurance Company

POWER OF ATTORNEY

KNOWN ALL PERSONS BY THESE PRESENTS: That The Ohio Casualty Insurance Company is a corporation duly organized under the laws of the State of New Hampshire, that Liberty Mutual Insurance Company is a corporation duly organized under the laws of the State of Massachusetts, and West American Insurance Company is a corporation duly organized under the laws of the State of Indiana (herein collectively called the "Companies"), pursuant to and by authority herein set forth, does hereby name, constitute and appoint, Amy Lynn Dougay; Charles E. Reagin III; Charlotte L. Wright; Dwayne L. Moore; Markham R. McKnight; Stephanie S. McKnight; Steven P. Thibodeaux; Tawanda A. Weatherspoon; Thomas M. Sandahl; Trent J. Sandahl; William G. McKnight

all of the city of Baton Rouge, state of LA each individually if there be more than one named, its true and lawful attorney-in-fact to make, execute, seal, acknowledge and deliver, for and on its behalf as surety and as its act and deed, any and all undertakings, bonds, recognizances and other surety obligations, in pursuance of these presents and shall be as binding upon the Companies as if they have been duly signed by the president and attested by the secretary of the Companies in their own proper persons.

IN WITNESS WHEREOF, this Power of Attorney has been subscribed by an authorized officer or official of the Companies and the corporate seals of the Companies have been affixed thereto this 11th day of September, 2017.



The Ohio Casualty Insurance Company
Liberty Mutual Insurance Company
West American Insurance Company

By: David M. Carey
David M. Carey, Assistant Secretary

STATE OF PENNSYLVANIA ss
COUNTY OF MONTGOMERY

On this 11th day of September, 2017, before me personally appeared David M. Carey, who acknowledged himself to be the Assistant Secretary of Liberty Mutual Insurance Company, The Ohio Casualty Company, and West American Insurance Company, and that he, as such, being authorized so to do, execute the foregoing instrument for the purposes therein contained by signing on behalf of the corporations by himself as a duly authorized officer.

IN WITNESS WHEREOF, I have hereunto subscribed my name and affixed my notarial seal at King of Prussia, Pennsylvania, on the day and year first above written.



COMMONWEALTH OF PENNSYLVANIA
Notarial Seal
Teresa Pastella, Notary Public
Upper Merion Twp., Montgomery County
My Commission Expires March 28, 2021
Member, Pennsylvania Association of Notaries

By: Teresa Pastella
Teresa Pastella, Notary Public

This Power of Attorney is made and executed pursuant to and by authority of the following By-laws and Authorizations of The Ohio Casualty Insurance Company, Liberty Mutual Insurance Company, and West American Insurance Company which resolutions are now in full force and effect reading as follows:

ARTICLE IV – OFFICERS – Section 12. Power of Attorney. Any officer or other official of the Corporation authorized for that purpose in writing by the Chairman or the President, and subject to such limitation as the Chairman or the President may prescribe, shall appoint such attorneys-in-fact, as may be necessary to act in behalf of the Corporation to make, execute, seal, acknowledge and deliver as surety any and all undertakings, bonds, recognizances and other surety obligations. Such attorneys-in-fact, subject to the limitations set forth in their respective powers of attorney, shall have full power to bind the Corporation by their signature and execution of any such instruments and to attach thereto the seal of the Corporation. When so executed, such instruments shall be as binding as if signed by the President and attested to by the Secretary. Any power or authority granted to any representative or attorney-in-fact under the provisions of this article may be revoked at any time by the Board, the Chairman, the President or by the officer or officers granting such power or authority.

ARTICLE XIII – Execution of Contracts – SECTION 5. Surety Bonds and Undertakings. Any officer of the Company authorized for that purpose in writing by the chairman or the president, and subject to such limitations as the chairman or the president may prescribe, shall appoint such attorneys-in-fact, as may be necessary to act in behalf of the Company to make, execute, seal, acknowledge and deliver as surety any and all undertakings, bonds, recognizances and other surety obligations. Such attorneys-in-fact subject to the limitations set forth in their respective powers of attorney, shall have full power to bind the Company by their signature and execution of any such instruments and to attach thereto the seal of the Company. When so executed such instruments shall be as binding as if signed by the president and attested by the secretary.

Certificate of Designation – The President of the Company, acting pursuant to the Bylaws of the Company, authorizes David M. Carey, Assistant Secretary to appoint such attorneys-in-fact as may be necessary to act on behalf of the Company to make, execute, seal, acknowledge and deliver as surety any and all undertakings, bonds, recognizances and other surety obligations.

Authorization – By unanimous consent of the Company's Board of Directors, the Company consents that facsimile or mechanically reproduced signature of any assistant secretary of the Company, wherever appearing upon a certified copy of any power of attorney issued by the Company in connection with surety bonds, shall be valid and binding upon the Company with the same force and effect as though manually affixed.

I, Renee C. Llewellyn, the undersigned, Assistant Secretary, The Ohio Casualty Insurance Company, Liberty Mutual Insurance Company, and West American Insurance Company do hereby certify that the original power of attorney of which the foregoing is a full, true and correct copy of the Power of Attorney executed by said Companies, is in full force and effect and has not been revoked.

IN TESTIMONY WHEREOF, I have hereunto set my hand and affixed the seals of said Companies this 31st day of July, 2018.



By: Renee C. Llewellyn
Renee C. Llewellyn, Assistant Secretary

CORPORATE RESOLUTION

EXCERPT FROM MINUTES OF MEETING OF THE BOARD OF DIRECTORS OF
FLEMING CONSTRUCTION COMPANY, L.L.C.
INCORPORATED.

AT THE MEETING OF DIRECTORS OF FLEMING CONSTRUCTION COMPANY, L.L.C.
INCORPORATED, DULY NOTICED AND HELD ON MAY 3, 2016,
A QUORUM BEING THERE PRESENT, ON MOTION DULY MADE AND SECONDED. IT
WAS:

RESOLVED. THAT JANA FLEMING KATZ, BE AND IS HEREBY
APPOINTED, CONSTITUTED AND DESIGNATED AS AGENT AND ATTORNEY-IN-
FACT OF THE CORPORATION WITH FULL POWER AND AUTHORITY TO ACT ON
BEHALF OF THIS CORPORATION IN ALL NEGOTIATIONS, BIDDING, CONCERNS
AND TRANSACTIONS WITH THE PARISH OF JEFFERSON OR ANY OF ITS AGENCIES,
DEPARTMENTS, EMPLOYEES OR AGENTS, INCLUDING BUT NOT LIMITED TO, THE
EXECUTION OF ALL BIDS, PAPERS, DOCUMENTS, AFFIDAVITS, BONDS, SURETIES,
CONTRACTS AND ACTS AND TO RECEIVE AND RECEIPT THEREFOR ALL
PURCHASE ORDERS AND NOTICES ISSUED PURSUANT TO THE PROVISIONS OF
ANY SUCH BID OR CONTRACT, THIS CORPORATION HEREBY RATIFYING,
APPROVING, CONFIRMING, AND ACCEPTING EACH AND EVERY SUCH ACT
PERFORMED BY SAID AGENT AND ATTORNEY-IN-FACT.

I HEREBY CERTIFY THE FOREGOING TO BE
A TRUE AND CORRECT COPY OF AN
EXCERPT OF THE MINUTES OF THE
ABOVE DATED MEETING OF THE BOARD
OF DIRECTORS OF SAID CORPORATION,
AND THE SAME HAS NOT BEEN
REVOKED OR RESCINDED.

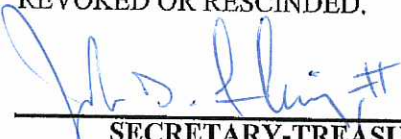

SECRETARY-TREASURER
JACK D. FLEMING, II, MANAGER/MEMBER

7-31-2018

DATE

JFR

CANAL NO. 10 DRAINAGE IMPROVEMENTS AT WEST ESPLANADE
BID PROPOSAL NO. 50-00123141
ADDENDUM NO.1
DATE: 7/25/2018
PAGE 1 of 4

CONTRACT DOCUMENTS, SPECIFICATIONS
AND
CONTRACT DRAWINGS

FOR

CANAL NO. 10 DRAINAGE IMPROVEMENTS AT WEST ESPLANADE

JEFFERSON PARISH DEPARTMENT OF PUBLIC WORKS
PUBLIC WORKS PROJECT NO. 2011-029-DR
BID PROPOSAL NO. 50-00123141



ADDENDUM NO. 1

DATE ISSUED: July 25, 2018

BID DATE: July 31, 2018 at 2:00 PM
BID LOCATION: Jefferson Parish General Government Building
Jefferson Parish Purchasing Dept., Suite 4400
200 Derbigny St., Gretna, LA 70053

This addendum shall be part of the Contract Documents as provided in the instructions to Bidders.

The following items are issued to add to, modify, and clarify the Contract Documents. These items shall have full force and effect as the Contract Documents, and the cost involved shall be included in the bid prices

Acknowledge receipt of the addendum by inserting its number on the Bid Form of the Bid Documents. Failure to do so will subject the bidder to rejection.

This Addendum No. 1 consists of 15 pages.

SPECIFICATIONS & CONTRACT DOCUMENTS REVISIONS

1. Specifications: **DELETE** BF-1 thru BF-8 the Louisiana Uniform Public Work Bid Form in its entirety and **REPLACE** with the revised BF-1 thru BF-8 Louisiana Uniform Public Work Bid Form, attachment No. 1 of this addendum. For clarification; Item No. 302-02-02000 was revised to show a 160 CY quantity.
2. Specifications: Special Provisions page SP-8 **DELETE** SP.31 PROJECT SIGNS in its entirety and **REPLACE** with the following:

SP.31 PROJECT SIGNS

Project identification signs (maximum of two) will be furnished by the Jefferson Parish and shall be picked up, installed and maintained by the Contractor throughout the duration of the project construction. Wooden signs are approximately 4 ft. x 8 ft. Installation and maintenance of project identification signs shall be at no direct payment. Pick-up of signs will be at 2100 Dickory Street in Harahan, Louisiana (Jefferson Parish Traffic Engineering Division). The Contractor shall also be responsible for delivery of signs to the Traffic Engineering Division when the project is completed. Prior to installation, location of the signs shall be approved by the Jefferson Parish Traffic Engineering Division (504-736-6500).

3. Specifications: TECHNICAL SPECIFICATION, SECTION 203 "EXCAVATION AND EMBANKMENT" Under 203.03 SUBMITTAL **ADD** the following below the second paragraph:

Prior to commencing any work, the Contractor shall submit to the Engineer for review, his excavation and dewatering plans for all excavations. Such review is to demonstrate that the Contractor has fulfilled the requirements of this section. Any subsequent deviation from the reviewed plan or amendments thereto must have the prior approval of the Contractor's engineer with a subsequent review by the Engineer.

The excavation and dewatering plans shall be stamped and certified by a professional engineer(s) registered in the State of Louisiana. Said engineer(s) shall have demonstrated experience in groundwater hydraulics and steel sheet pile design, respectively, and as applicable.

The engineer(s) designing the excavation and dewatering plans shall have professional liability insurance of not less than \$500,000.00. Proof of insurance shall be submitted with the plans in the name of the engineer performing such designs. The submitted insurance certificate shall name Jefferson Parish and the designer of record as additional insured.

Should the design of the Contractor's sheeting and dewatering plans not be performed by the same engineer, such engineers shall coordinate their designs. Acknowledgement of the design coordination must be submitted with their design by both engineers.

Any engineer(s) utilized for the design of the dewatering plan and the design shall conform to all of the above requirements.

The methods and operation outlined in the excavation plan shall comply with all local codes and laws, and authorities having jurisdiction.

The Contractor shall submit his proposed method of construction which shall include the methods for excavating, protection of existing utilities, dewatering and pressure relief, sheeting, shoring and bracing, and backfilling which he plans on using to perform the work included in the contract documents. The plan shall include but not be limited to:

- (a) Type of major excavation equipment and type of equipment and method of driving sheeting.
- (b) Sheeting, shoring and bracing plan
- (c) Dewatering and pressure relief plan
- (d) Hauling equipment, and proposed excavation quantities

- (e) Proposed haul routes of excavation and material supply equipment
- (f) Handling and storage of materials on site
- (g) Provisions for compliance with permits and regulations

The Contractor shall include in his plan a section describing aspects of the project where a modification of the proposed plan will occur due to field conditions. This shall include a detailed explanation of the methods of construction which he plans to use in specific areas or as required by the Engineer. The contractor shall have the excavation plan stamped and certified by a professional engineer registered in the State of Louisiana, as previously specified.

The Contractor's engineer shall revise his plan when the Contractor's construction operation being used on the project changes from the original submittal or as required by the Engineer.

4. Specifications: TECHNICAL SPECIFICATION SECTION 203 "EXCAVATION AND EMBANKMENT"
Under 203.06 MEASUREMENT **ADD** the following at the end of the first paragraph:

There shall be no direct payment for preparation of an excavation plan and all costs associated with the installation and removal thereof shall be included in the costs associated with the construction of the appropriate item.

QUESTIONS AND CLARIFICATIONS

BIDDER QUESTIONS RECEIVED

- (Q) On sheet 15 you show straps on needed to connect the first 3 boxes on each end.
Question is do the anchor bolts need to be cast into the box or can the boxes come out with sleeves cast in and bolt through the top of the box to hold down these straps??
- (A) Bolts were intended to be field installed; cast in sleeves will be allowed.
- (Q) Sheet 10 of 28 shows the Temporary Detour road on the west end of the project (Ole Miss Dr.), will there be similar modifications/Temporary Detour road required on the east end of the project (Continental St.)? If so, please provide details as shown on sheet 10 for the east end of the project.
- (A) The intersection at Continental St. is sufficient to accommodate detour without pavement modifications.
- (Q) Please check your class II base course plan quantity. If it is only for the new roadway, then it seems like way more than what will be needed. $2 \times 135' \times 30' \times .5' / 27 = 150 \text{cy}$. If the class II base is measured for payment somewhere else on this project, please let me know.
- (A) The Class II base course quantity should be 160 CY. See attachment No. 1 of this addendum, revised Louisiana Uniform Public Work Bid Form.
- (Q) Which pay item should we put the demolition of the 96" RCPA?
- (A) Item 201-01-00100 Clearing and Grubbing and Misc. Demo.
- (Q) Which pay item should we put the cofferdam installation and removal?
- (A) Cofferdam install, and removal is at No Direct Pay; see item No. 4 of this addendum.
- (Q) Which pay item should we put the "select excavated material free of stumps and voids" in? (This is the layer between the sand backfill and the topsoil.)
- (A) All work with select Excavated Material is covered under the Lump Sum price for item No. 203-02-00100 Drainage Excavation; suitable excavated material may be utilized as fill as indicated by Key Point #7 sheet 3 of 28.

- (Q) SP20 and SP21 both talk about deenergizing power lines, but conflict on who is responsible for paying Entergy. Please review and clarify.
- (A) The Owner (Jefferson Parish) will pay Entergy.
- (Q) We don't see any required temp striping for the detour plans; is this correct?
- (A) Temporary striping is required, as outlined on the Traffic Control Plans, Phases I & II, sheets 15 & 16 of the project plans.
- (Q) Also, during the detour, at Ole Miss Street (Plan Sheet 10) notes indicate striping to be put back. Are you requiring the existing stop bars and cross walk striping to be grinded out?
- (A) Contractor shall remove existing striping and replace upon ending detour.
- (Q) Will the contractor be allowed to use crushed concrete for base course and bedding material?
- (A) Yes; provided the crushed stone meets the same gradation requirements as the stone.
- (Q) Will the contractor be allowed to use all 4 sides of the canal bank for storage and parking?
- (A) Yes.
- (Q) Please provide details of the existing bents that need to be removed. How many piles per bent? What is the bent caps dimensions and type of material?
- (A) See reference drawing attachment No. 2 of this addendum for existing bents to be removed.

ATTACHMENTS:

1. Revised Louisiana Uniform Public Work Bid Form, 8 pages BF-1 through BF-8.
2. Reference Drawing; Typical drawing of a pipe crossing by Burk & Associates dated 10/7/65.
3. Pre-bid Meeting Sign-in sheet

END ADDENDUM No. 1

LOUISIANA UNIFORM PUBLIC WORK BID FORM

TO: Jefferson Parish
Attn: Purchasing Department
200 Derbigny St., Suite 4400
Gretna, Louisiana, 70053

BID FOR: Canal 10 Drainage Improvements
at West Esplanade Avenue
Jefferson Parish Department of Public Works
Project Number 2011-029-DR
Proposal No. 50-00123141

The undersigned bidder hereby declares and represents that she/he; a) has carefully examined and understands the Bidding Documents, b) has not received, relied on, or based his bid on any verbal instructions contrary to the Bidding Documents or any addenda, c) has personally inspected and is familiar with the project site, and hereby proposes to provide all labor, materials, tools, appliances and facilities as required to perform, in a workmanlike manner, all work and services for the construction and completion of the referenced project, all in strict accordance with the Bidding Documents prepared by: ALL SOUTH CONSULTING ENGINEERS, LLC, and dated: April 2018.
(Owner to provide name of entity preparing bidding documents.)

Bidders must acknowledge all addenda. The Bidder acknowledges receipt of the following **ADDENDA:** (Enter the number the Designer has assigned to each of the addenda that the Bidder is acknowledging) _____.

TOTAL BASE BID: For all work required by the Bidding Documents (including any and all unit prices designated "Base Bid"* but not alternates) the sum of:

_____ Dollars (\$ _____)

ALTERNATES: For any and all work required by the Bidding Documents for Alternates including any and all unit prices designated as alternates in the unit price description.

Alternate No. 1 (Owner to provide description of alternate and state whether add or deduct) for the lump sum of:

N/A _____ Dollars (\$ _____)

Alternate No. 2 (Owner to provide description of alternate and state whether add or deduct) for the lump sum of:

N/A _____ Dollars (\$ _____)

Alternate No. 3 (Owner to provide description of alternate and state whether add or deduct) for the lump sum of:

N/A _____ Dollars (\$ _____)

NAME OF BIDDER: _____

ADDRESS OF BIDDER: _____

LOUISIANA CONTRACTOR'S LICENSE NUMBER: _____

NAME OF AUTHORIZED SIGNATORY OF BIDDER: _____

TITLE OF AUTHORIZED SIGNATORY OF BIDDER: _____

SIGNATURE OF AUTHORIZED SIGNATORY OF BIDDER:** _____

DATE: _____

THE FOLLOWING ITEMS ARE TO BE INCLUDED WITH THE SUBMISSION OF THIS LOUISIANA UNIFORM PUBLIC WORK BID FORM:

* The Unit Price Form shall be used if the contract includes unit prices. Otherwise it is not required and need not be included with the form. The number of unit prices that may be included is not limited and additional sheets may be included if needed.

** A CORPORATE RESOLUTION OR WRITTEN EVIDENCE of the authority of the person signing the bid for the public work as prescribed by LA R.S. 38:2212(B)(5).

BID SECURITY in the form of a bid bond, certified check or cashier's check as prescribed by LA RS 38:2218.A is attached to and made a part of this bid.

LOUISIANA UNIFORM PUBLIC WORK BID FORM

UNIT PRICE FORM

TO: Jefferson Parish
 Attn: Purchasing Department
 200 Derbigny St., Suite 4400
 Gretna, Louisiana, 70053

BID FOR: Canal 10 Drainage Improvements
 at West Esplanade Avenue
 Jefferson Parish Department of Public Works
 Project Number 2011-029-DR
 Proposal No. 50-00123141

UNIT PRICES: This form shall be used for any and all work required by the Bidding Documents and described as unit prices. Amounts shall be stated in figures and only in figures.

DESCRIPTION:	<input checked="" type="checkbox"/> Base Bid or <input type="checkbox"/> Alt.# ___ Clearing and Grubbing and Misc. Demo			
REF. NO.	QUANTITY:	UNIT OF MEASURE:	UNIT PRICE	UNIT PRICE EXTENSION (<i>Quantity times Unit Price</i>)
201-01-00100	1	Lump Sum		

DESCRIPTION:	<input checked="" type="checkbox"/> Base Bid or <input type="checkbox"/> Alt.# ___ Removal of 8" AC Waterline			
REF. NO.	QUANTITY:	UNIT OF MEASURE:	UNIT PRICE	UNIT PRICE EXTENSION (<i>Quantity times Unit Price</i>)
202-02-00100	1	Lump Sum		

DESCRIPTION:	<input checked="" type="checkbox"/> Base Bid or <input type="checkbox"/> Alt.# ___ Removal of Portland Cement Concrete Pavement and asphalt wear course (Variable Thk.)			
REF. NO.	QUANTITY:	UNIT OF MEASURE:	UNIT PRICE	UNIT PRICE EXTENSION (<i>Quantity times Unit Price</i>)
202-02-32500	835	Square Yard		

DESCRIPTION:	<input checked="" type="checkbox"/> Base Bid or <input type="checkbox"/> Alt.# ___ Removal of Timber Piles and Concrete Cap			
REF. NO.	QUANTITY:	UNIT OF MEASURE:	UNIT PRICE	UNIT PRICE EXTENSION (<i>Quantity times Unit Price</i>)
202-02-40000	1	Lump Sum		

DESCRIPTION:	<input checked="" type="checkbox"/> Base Bid or <input type="checkbox"/> Alt.# ___ Drainage Excavation (Existing Canal)			
REF. NO.	QUANTITY:	UNIT OF MEASURE:	UNIT PRICE	UNIT PRICE EXTENSION (<i>Quantity times Unit Price</i>)
203-02-00100	1	Lump Sum		

DESCRIPTION:	<input checked="" type="checkbox"/> Base Bid or <input type="checkbox"/> Alt.# ___ Geotextile Fabric (Non-Woven Class D)			
REF. NO.	QUANTITY:	UNIT OF MEASURE:	UNIT PRICE	UNIT PRICE EXTENSION (<i>Quantity times Unit Price</i>)
203-08-A	3,648	Square Yard		

DESCRIPTION:	<input checked="" type="checkbox"/> Base Bid or <input type="checkbox"/> Alt.# ___ Geo-grid			
REF. NO.	QUANTITY:	UNIT OF MEASURE:	UNIT PRICE	UNIT PRICE EXTENSION (<i>Quantity times Unit Price</i>)
203-08-B	584	Square Yard		

Wording for "DESCRIPTION" is to be provided by the Owner.

All quantities are estimated. The contractor will be paid based upon actual quantities as verified by the Owner.

LOUISIANA UNIFORM PUBLIC WORK BID FORM

UNIT PRICE FORM

UNIT PRICES: This form shall be used for any and all work required by the Bidding Documents and described as unit prices. Amounts shall be stated in figures and only in figures.

DESCRIPTION:	<input checked="" type="checkbox"/> Base Bid or <input type="checkbox"/> Alt.# ____ Class II Base Course (6" Thick.) (Net Section)			
REF. NO.	QUANTITY:	UNIT OF MEASURE:	UNIT PRICE	UNIT PRICE EXTENSION (<i>Quantity times Unit Price</i>)
302-02-02000	160	Cubic Yard		

DESCRIPTION:	<input checked="" type="checkbox"/> Base Bid or <input type="checkbox"/> Alt.# ____ Asphaltic Concrete (Wear Course) 2" Thick			
REF. NO.	QUANTITY:	UNIT OF MEASURE:	UNIT PRICE	UNIT PRICE EXTENSION (<i>Quantity times Unit Price</i>)
502-01-A	95	Ton		

DESCRIPTION:	<input checked="" type="checkbox"/> Base Bid or <input type="checkbox"/> Alt.# ____ PCC Pavement (9" Thick.)			
REF. NO.	QUANTITY:	UNIT OF MEASURE:	UNIT PRICE	UNIT PRICE EXTENSION (<i>Quantity times Unit Price</i>)
601-01-00300	835	Square Yard		

DESCRIPTION:	<input checked="" type="checkbox"/> Base Bid or <input type="checkbox"/> Alt.# ____ Reinforced Concrete Pipe (15")			
REF. NO.	QUANTITY:	UNIT OF MEASURE:	UNIT PRICE	UNIT PRICE EXTENSION (<i>Quantity times Unit Price</i>)
701-03-A	230	Linear Foot		

DESCRIPTION:	<input checked="" type="checkbox"/> Base Bid or <input type="checkbox"/> Alt.# ____ Reinforced Concrete Pipe (42")			
REF. NO.	QUANTITY:	UNIT OF MEASURE:	UNIT PRICE	UNIT PRICE EXTENSION (<i>Quantity times Unit Price</i>)
701-03-B	10	Linear Foot		

DESCRIPTION:	<input checked="" type="checkbox"/> Base Bid or <input type="checkbox"/> Alt.# ____ Reinforced Concrete Arch Pipe (54" RCPA)			
REF. NO.	QUANTITY:	UNIT OF MEASURE:	UNIT PRICE	UNIT PRICE EXTENSION (<i>Quantity times Unit Price</i>)
701-03-C	10	Linear Foot		

DESCRIPTION:	<input checked="" type="checkbox"/> Base Bid or <input type="checkbox"/> Alt.# ____ Junction Box (Cast-In-Place)			
REF. NO.	QUANTITY:	UNIT OF MEASURE:	UNIT PRICE	UNIT PRICE EXTENSION (<i>Quantity times Unit Price</i>)
702-01-00100	1	Lump Sum		

DESCRIPTION:	<input checked="" type="checkbox"/> Base Bid or <input type="checkbox"/> Alt.# ____ Catch Basin (Type 2)			
REF. NO.	QUANTITY:	UNIT OF MEASURE:	UNIT PRICE	UNIT PRICE EXTENSION (<i>Quantity times Unit Price</i>)
702-03-B	4	Each		

DESCRIPTION:	<input checked="" type="checkbox"/> Base Bid or <input type="checkbox"/> Alt.# ____ Concrete Walks (5" Thick.)			
REF. NO.	QUANTITY:	UNIT OF MEASURE:	UNIT PRICE	UNIT PRICE EXTENSION (<i>Quantity times Unit Price</i>)
706-01-00200	88	Square Yard		

Wording for "DESCRIPTION" is to be provided by the Owner.

All quantities are estimated. The contractor will be paid based upon actual quantities as verified by the Owner.

LOUISIANA UNIFORM PUBLIC WORK BID FORM

UNIT PRICE FORM

UNIT PRICES: This form shall be used for any and all work required by the Bidding Documents and described as unit prices. Amounts shall be stated in figures and only in figures.

DESCRIPTION:	<input checked="" type="checkbox"/> Base Bid or <input type="checkbox"/> Alt.# ___ Concrete Drives (6" Thick.)			
REF. NO.	QUANTITY:	UNIT OF MEASURE:	UNIT PRICE	UNIT PRICE EXTENSION (<i>Quantity times Unit Price</i>)
706-02-00200	90	Square Yard		

DESCRIPTION:	<input checked="" type="checkbox"/> Base Bid or <input type="checkbox"/> Alt.# ___ Concrete Curb (8" Barrier)			
REF. NO.	QUANTITY:	UNIT OF MEASURE:	UNIT PRICE	UNIT PRICE EXTENSION (<i>Quantity times Unit Price</i>)
707-01-B	276	Linear Foot		

DESCRIPTION:	<input checked="" type="checkbox"/> Base Bid or <input type="checkbox"/> Alt.# ___ Concrete Curb (5" Mountable)			
REF. NO.	QUANTITY:	UNIT OF MEASURE:	UNIT PRICE	UNIT PRICE EXTENSION (<i>Quantity times Unit Price</i>)
707-01-C	266	Linear Foot		

DESCRIPTION:	<input checked="" type="checkbox"/> Base Bid or <input type="checkbox"/> Alt.# ___ Riprap (55 lb. Class, 24" Thick) (Net Section)			
REF. NO.	QUANTITY:	UNIT OF MEASURE:	UNIT PRICE	UNIT PRICE EXTENSION (<i>Quantity times Unit Price</i>)
711-01	50	Cubic Yard		

DESCRIPTION:	<input checked="" type="checkbox"/> Base Bid or <input type="checkbox"/> Alt.# ___ Temporary Signs & Barricades			
REF. NO.	QUANTITY:	UNIT OF MEASURE:	UNIT PRICE	UNIT PRICE EXTENSION (<i>Quantity times Unit Price</i>)
713-01-00100	1	Lump Sum		

DESCRIPTION:	<input checked="" type="checkbox"/> Base Bid or <input type="checkbox"/> Alt.# ___ Topsoil			
REF. NO.	QUANTITY:	UNIT OF MEASURE:	UNIT PRICE	UNIT PRICE EXTENSION (<i>Quantity times Unit Price</i>)
715-01-00100	1	Lump Sum		

DESCRIPTION:	<input checked="" type="checkbox"/> Base Bid or <input type="checkbox"/> Alt.# ___ Granular Material (12" Thick) (Roadway) (Net Section)			
REF. NO.	QUANTITY:	UNIT OF MEASURE:	UNIT PRICE	UNIT PRICE EXTENSION (<i>Quantity times Unit Price</i>)
723-01-A	350	Cubic Yard		

DESCRIPTION:	<input checked="" type="checkbox"/> Base Bid or <input type="checkbox"/> Alt.# ___ Granular Material (6" Thick) (Walks & Drives) (Net Section)			
REF. NO.	QUANTITY:	UNIT OF MEASURE:	UNIT PRICE	UNIT PRICE EXTENSION (<i>Quantity times Unit Price</i>)
723-01-B	120	Cubic Yard		

DESCRIPTION:	<input checked="" type="checkbox"/> Base Bid or <input type="checkbox"/> Alt.# ___ Granular Material (Backfill @ Box-Culvert) (Net Section)			
REF. NO.	QUANTITY:	UNIT OF MEASURE:	UNIT PRICE	UNIT PRICE EXTENSION (<i>Quantity times Unit Price</i>)
723-01-C	204	Cubic Yard		

Wording for "DESCRIPTION" is to be provided by the Owner.

All quantities are estimated. The contractor will be paid based upon actual quantities as verified by the Owner.

LOUISIANA UNIFORM PUBLIC WORK BID FORM

UNIT PRICE FORM

UNIT PRICES: This form shall be used for any and all work required by the Bidding Documents and described as unit prices. Amounts shall be stated in figures and only in figures.

DESCRIPTION:	<input checked="" type="checkbox"/> Base Bid or <input type="checkbox"/> Alt.# ____ Temporary Detour Road			
REF. NO.	QUANTITY:	UNIT OF MEASURE:	UNIT PRICE	UNIT PRICE EXTENSION (<i>Quantity times Unit Price</i>)
725-03-00100	1	Lump Sum		

DESCRIPTION:	<input checked="" type="checkbox"/> Base Bid or <input type="checkbox"/> Alt.# ____ Bedding Material (@ Box-Culvert and Flume) (Net Section)			
REF. NO.	QUANTITY:	UNIT OF MEASURE:	UNIT PRICE	UNIT PRICE EXTENSION (<i>Quantity times Unit Price</i>)
726-01-A	780	Cubic Yard		

DESCRIPTION:	<input checked="" type="checkbox"/> Base Bid or <input type="checkbox"/> Alt.# ____ Mobilization			
REF. NO.	QUANTITY:	UNIT OF MEASURE:	UNIT PRICE	UNIT PRICE EXTENSION (<i>Quantity times Unit Price</i>)
727-01-00100	1	Lump Sum		

DESCRIPTION:	<input checked="" type="checkbox"/> Base Bid or <input type="checkbox"/> Alt.# ____ Reflectorized Raised Pavement Markers			
REF. NO.	QUANTITY:	UNIT OF MEASURE:	UNIT PRICE	UNIT PRICE EXTENSION (<i>Quantity times Unit Price</i>)
731-02-00100	10	Each		

DESCRIPTION:	<input checked="" type="checkbox"/> Base Bid or <input type="checkbox"/> Alt.# ____ Plastic Pavement Striping (4" Wide)			
REF. NO.	QUANTITY:	UNIT OF MEASURE:	UNIT PRICE	UNIT PRICE EXTENSION (<i>Quantity times Unit Price</i>)
732-01-01000	630	Linear Foot		

DESCRIPTION:	<input checked="" type="checkbox"/> Base Bid or <input type="checkbox"/> Alt.# ____ Hydro-Seeding			
REF. NO.	QUANTITY:	UNIT OF MEASURE:	UNIT PRICE	UNIT PRICE EXTENSION (<i>Quantity times Unit Price</i>)
739-01-00100	1	Acre		

DESCRIPTION:	<input checked="" type="checkbox"/> Base Bid or <input type="checkbox"/> Alt.# ____ Construction Layout			
REF. NO.	QUANTITY:	UNIT OF MEASURE:	UNIT PRICE	UNIT PRICE EXTENSION (<i>Quantity times Unit Price</i>)
740-01-00100	1	Lump Sum		

DESCRIPTION:	<input checked="" type="checkbox"/> Base Bid or <input type="checkbox"/> Alt.# ____ Structural Concrete (Flume Transition)			
REF. NO.	QUANTITY:	UNIT OF MEASURE:	UNIT PRICE	UNIT PRICE EXTENSION (<i>Quantity times Unit Price</i>)
805-01-00100	1	Lump Sum		

DESCRIPTION:	<input checked="" type="checkbox"/> Base Bid or <input type="checkbox"/> Alt.# ____ Precast Concrete Box Culvert (6' x 6')			
REF. NO.	QUANTITY:	UNIT OF MEASURE:	UNIT PRICE	UNIT PRICE EXTENSION (<i>Quantity times Unit Price</i>)
805-12-M	240	Linear Foot		

Wording for "DESCRIPTION" is to be provided by the Owner.
All quantities are estimated. The contractor will be paid based upon actual quantities as verified by the Owner.

LOUISIANA UNIFORM PUBLIC WORK BID FORM

UNIT PRICE FORM

UNIT PRICES: This form shall be used for any and all work required by the Bidding Documents and described as unit prices. Amounts shall be stated in figures and only in figures.

DESCRIPTION:	<input checked="" type="checkbox"/> Base Bid or <input type="checkbox"/> Alt.# ___ Police Traffic Control			
REF. NO.	QUANTITY:	UNIT OF MEASURE:	UNIT PRICE	UNIT PRICE EXTENSION (<i>Quantity times Unit Price</i>)
S-002-01	80	Hours		

DESCRIPTION:	<input checked="" type="checkbox"/> Base Bid or <input type="checkbox"/> Alt.# ___ Dam Removal and Replacement (Each Occurrence)			
REF. NO.	QUANTITY:	UNIT OF MEASURE:	UNIT PRICE	UNIT PRICE EXTENSION (<i>Quantity times Unit Price</i>)
S-003-01	5	Each		

DESCRIPTION:	<input checked="" type="checkbox"/> Base Bid or <input type="checkbox"/> Alt.# ___ Initial Installation and Final Removal of Dams			
REF. NO.	QUANTITY:	UNIT OF MEASURE:	UNIT PRICE	UNIT PRICE EXTENSION (<i>Quantity times Unit Price</i>)
S-003-02	1	Lump Sum		

DESCRIPTION:	<input checked="" type="checkbox"/> Base Bid or <input type="checkbox"/> Alt.# ___ Dewatering			
REF. NO.	QUANTITY:	UNIT OF MEASURE:	UNIT PRICE	UNIT PRICE EXTENSION (<i>Quantity times Unit Price</i>)
S-003-03	1	Lump Sum		

DESCRIPTION:	<input checked="" type="checkbox"/> Base Bid or <input type="checkbox"/> Alt.# ___ 6" Sanitary Sewer Force Main Offset (Ductile Iron)			
REF. NO.	QUANTITY:	UNIT OF MEASURE:	UNIT PRICE	UNIT PRICE EXTENSION (<i>Quantity times Unit Price</i>)
S-004-01	200	Linear Foot		

DESCRIPTION:	<input checked="" type="checkbox"/> Base Bid or <input type="checkbox"/> Alt.# ___ Sanitary Sewer Line Restraints (6")			
REF. NO.	QUANTITY:	UNIT OF MEASURE:	UNIT PRICE	UNIT PRICE EXTENSION (<i>Quantity times Unit Price</i>)
S-004-02	16	Each		

DESCRIPTION:	<input checked="" type="checkbox"/> Base Bid or <input type="checkbox"/> Alt.# ___ Ductile Iron Fittings (Sewer)			
REF. NO.	QUANTITY:	UNIT OF MEASURE:	UNIT PRICE	UNIT PRICE EXTENSION (<i>Quantity times Unit Price</i>)
S-004-03	351	Pound		

DESCRIPTION:	<input checked="" type="checkbox"/> Base Bid or <input type="checkbox"/> Alt.# ___ Transitional Coupling (6")			
REF. NO.	QUANTITY:	UNIT OF MEASURE:	UNIT PRICE	UNIT PRICE EXTENSION (<i>Quantity times Unit Price</i>)
S-004-04	2	Each		

DESCRIPTION:	<input checked="" type="checkbox"/> Base Bid or <input type="checkbox"/> Alt.# ___ Exploratory Excavation (0-8 Feet Deep)			
REF. NO.	QUANTITY:	UNIT OF MEASURE:	UNIT PRICE	UNIT PRICE EXTENSION (<i>Quantity times Unit Price</i>)
S-005-01	4	Each		

Wording for "DESCRIPTION" is to be provided by the Owner.

All quantities are estimated. The contractor will be paid based upon actual quantities as verified by the Owner.

LOUISIANA UNIFORM PUBLIC WORK BID FORM

UNIT PRICE FORM

UNIT PRICES: This form shall be used for any and all work required by the Bidding Documents and described as unit prices. Amounts shall be stated in figures and only in figures.

DESCRIPTION:	<input checked="" type="checkbox"/> Base Bid or <input type="checkbox"/> Alt.# ____ Exploratory Excavation (8-12 Feet Deep)			
REF. NO.	QUANTITY:	UNIT OF MEASURE:	UNIT PRICE	UNIT PRICE EXTENSION (<i>Quantity times Unit Price</i>)
S-005-02	1	Each		

DESCRIPTION:	<input checked="" type="checkbox"/> Base Bid or <input type="checkbox"/> Alt.# ____ Galvanized Hand Rail			
REF. NO.	QUANTITY:	UNIT OF MEASURE:	UNIT PRICE	UNIT PRICE EXTENSION (<i>Quantity times Unit Price</i>)
S-006-01	30	Linear Foot		

DESCRIPTION:	<input checked="" type="checkbox"/> Base Bid or <input type="checkbox"/> Alt.# ____ Sign and Post			
REF. NO.	QUANTITY:	UNIT OF MEASURE:	UNIT PRICE	UNIT PRICE EXTENSION (<i>Quantity times Unit Price</i>)
S-007-01	8	Each		

DESCRIPTION:	<input checked="" type="checkbox"/> Base Bid or <input type="checkbox"/> Alt.# ____ Standby Personnel			
REF. NO.	QUANTITY:	UNIT OF MEASURE:	UNIT PRICE	UNIT PRICE EXTENSION (<i>Quantity times Unit Price</i>)
S-008-01	50	Hour		

DESCRIPTION:	<input checked="" type="checkbox"/> Base Bid or <input type="checkbox"/> Alt.# ____ Water Main (8") (PVC/C-900 Pipe)			
REF. NO.	QUANTITY:	UNIT OF MEASURE:	UNIT PRICE	UNIT PRICE EXTENSION (<i>Quantity times Unit Price</i>)
W-108	10	Linear Foot		

DESCRIPTION:	<input checked="" type="checkbox"/> Base Bid or <input type="checkbox"/> Alt.# ____ Water Main (16") (PVC/C-900 Pipe)			
REF. NO.	QUANTITY:	UNIT OF MEASURE:	UNIT PRICE	UNIT PRICE EXTENSION (<i>Quantity times Unit Price</i>)
W-116	10	Linear Foot		

DESCRIPTION:	<input checked="" type="checkbox"/> Base Bid or <input type="checkbox"/> Alt.# ____ Water Main (8") (Ductile Iron)			
REF. NO.	QUANTITY:	UNIT OF MEASURE:	UNIT PRICE	UNIT PRICE EXTENSION (<i>Quantity times Unit Price</i>)
W-208	105	Linear Foot		

DESCRIPTION:	<input checked="" type="checkbox"/> Base Bid or <input type="checkbox"/> Alt.# ____ Water Main (16") (Ductile Iron)			
REF. NO.	QUANTITY:	UNIT OF MEASURE:	UNIT PRICE	UNIT PRICE EXTENSION (<i>Quantity times Unit Price</i>)
W-216	150	Linear Foot		

DESCRIPTION:	<input checked="" type="checkbox"/> Base Bid or <input type="checkbox"/> Alt.# ____ Gate Valve and Valve Box (8")			
REF. NO.	QUANTITY:	UNIT OF MEASURE:	UNIT PRICE	UNIT PRICE EXTENSION (<i>Quantity times Unit Price</i>)
W-408	1	Each		

Wording for "DESCRIPTION" is to be provided by the Owner.

All quantities are estimated. The contractor will be paid based upon actual quantities as verified by the Owner.

LOUISIANA UNIFORM PUBLIC WORK BID FORM

UNIT PRICE FORM

UNIT PRICES: This form shall be used for any and all work required by the Bidding Documents and described as unit prices. Amounts shall be stated in figures and only in figures.

DESCRIPTION:	<input checked="" type="checkbox"/> Base Bid or <input type="checkbox"/> Alt.# ___ Butterfly Valve and Valve Box (16")			
REF. NO.	QUANTITY:	UNIT OF MEASURE:	UNIT PRICE	UNIT PRICE EXTENSION (<i>Quantity times Unit Price</i>)
W-516	2	Each		

DESCRIPTION:	<input checked="" type="checkbox"/> Base Bid or <input type="checkbox"/> Alt.# ___ Pipe Restraints (8")			
REF. NO.	QUANTITY:	UNIT OF MEASURE:	UNIT PRICE	UNIT PRICE EXTENSION (<i>Quantity times Unit Price</i>)
W-708	12	Each		

DESCRIPTION:	<input checked="" type="checkbox"/> Base Bid or <input type="checkbox"/> Alt.# ___ Pipe Restraints (16")			
REF. NO.	QUANTITY:	UNIT OF MEASURE:	UNIT PRICE	UNIT PRICE EXTENSION (<i>Quantity times Unit Price</i>)
W-716	7	Each		

DESCRIPTION:	<input checked="" type="checkbox"/> Base Bid or <input type="checkbox"/> Alt.# ___ Transitional Coupling (8")			
REF. NO.	QUANTITY:	UNIT OF MEASURE:	UNIT PRICE	UNIT PRICE EXTENSION (<i>Quantity times Unit Price</i>)
W-808	2	Each		

DESCRIPTION:	<input checked="" type="checkbox"/> Base Bid or <input type="checkbox"/> Alt.# ___ Ductile Iron Fittings (Water)			
REF. NO.	QUANTITY:	UNIT OF MEASURE:	UNIT PRICE	UNIT PRICE EXTENSION (<i>Quantity times Unit Price</i>)
W-901	2304	Pound		

DESCRIPTION:	<input checked="" type="checkbox"/> Base Bid or <input type="checkbox"/> Alt.# ___ Price Bros. Adaptor Kit (16")			
REF. NO.	QUANTITY:	UNIT OF MEASURE:	UNIT PRICE	UNIT PRICE EXTENSION (<i>Quantity times Unit Price</i>)
W-909-16	2	Each		

Wording for "DESCRIPTION" is to be provided by the Owner.

All quantities are estimated. The contractor will be paid based upon actual quantities as verified by the Owner.

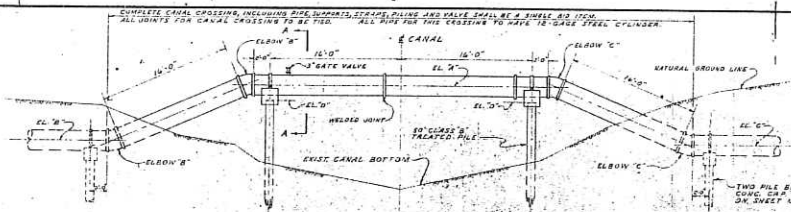

SOUTH ELEVATION OF PIPE CROSSING TYPE "A-1"
SCALE 1/4" = 1'-0"

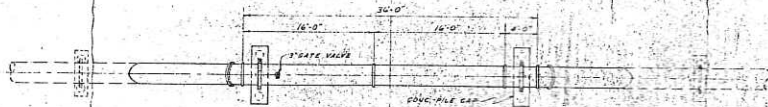

PLAN VIEW OF PIPE CROSSING TYPE "A-1"
SCALE 1/4" = 1'-0"

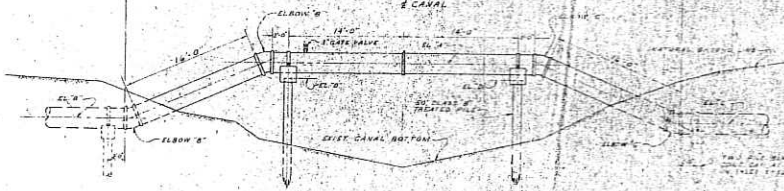

SOUTH ELEVATION OF PIPE CROSSING TYPE "B-1"
SCALE 1/4" = 1'-0"



PLAN VIEW OF PIPE CROSSING TYPE "B-1"
SCALE 1/4" = 1'-0"

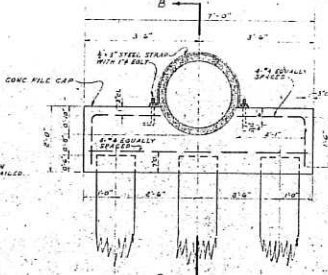

SECTION "A-A"
SCALE 1/4" = 1'-0"

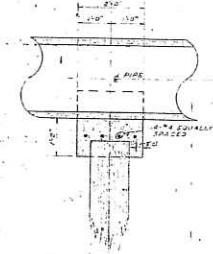

SECTION "B-B"
SCALE 1/4" = 1'-0"

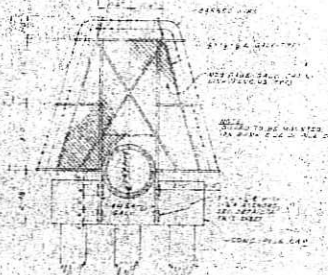

ELEVATION OF WIRE GUARD FOR 24\"/>

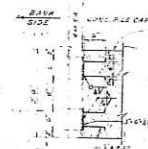

DETAIL "A"
SCALE 1/4" = 1'-0"

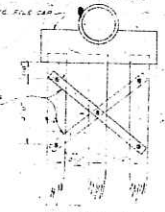

DETAIL OF TIMBER BRACING
SCALE 1/4" = 1'-0"

LOCATION	PIPE SIZE	ELBOW A	ELBOW B	ELBOW C	ELBOW D	ELBOW E	ELBOW F	ELBOW G	ELBOW H	ELBOW I	ELBOW J	ELBOW K	ELBOW L	ELBOW M	ELBOW N	ELBOW O	ELBOW P	ELBOW Q	ELBOW R	ELBOW S	ELBOW T	ELBOW U	ELBOW V	ELBOW W	ELBOW X	ELBOW Y	ELBOW Z
CROSSING CANAL NO. 1 AT VETERANS BRIDGE	16"	16"	16"	16"	16"	16"	16"	16"	16"	16"	16"	16"	16"	16"	16"	16"	16"	16"	16"	16"	16"	16"	16"	16"	16"	16"	16"
CROSSING CANAL NO. 2 AT VETERANS BRIDGE	16"	16"	16"	16"	16"	16"	16"	16"	16"	16"	16"	16"	16"	16"	16"	16"	16"	16"	16"	16"	16"	16"	16"	16"	16"	16"	16"
CROSSING CANAL NO. 3 AT VETERANS BRIDGE	16"	16"	16"	16"	16"	16"	16"	16"	16"	16"	16"	16"	16"	16"	16"	16"	16"	16"	16"	16"	16"	16"	16"	16"	16"	16"	16"
CROSSING CANAL NO. 4 AT VETERANS BRIDGE	16"	16"	16"	16"	16"	16"	16"	16"	16"	16"	16"	16"	16"	16"	16"	16"	16"	16"	16"	16"	16"	16"	16"	16"	16"	16"	16"

BURK & ASSOCIATES, INC.
ENGINEERS
NEW ORLEANS, LA.
JOB NO. 6415-C
DATE 10-1-58
SCALE NOTED
SHEET NO. 10 OF 50

PRE-BID CONFERENCE SIGN-IN SHEET

BID #: 50-00123141 DESCRIPTION: Canal No. 10 Drainage Improvements at West Esplanade
 LOCATION: Jefferson Parish Purchasing Department
 DATE AND TIME: July 16, 2018 at 10:00 a.m.
 START TIME: 10:10am STOP TIME: 10:39am

COMPANY NAME/ADDRESS	COMPANY REPRESENTATIVE	PHONE NO.	EMAIL ADDRESS	SIGN-IN TIME
Jefferson Parish Purchasing Dept. 200 Derbigny St., Ste. 4400, Gretna, LA 70053	Daphne Nelson	504 364-2650	DNelson@jeffparish.net	10:00am
Shavers Whittle Const, LLC	Bruce Duhon	485-626-7673	bduhon@swelle.net	9:20
Beverly Const.	Canny CAZALUX	985-264-8725	Canny@Beverlyinc.com	9:25
B&K Construction Co. LLC	Brian Dunn	985-626-1306	bdunn@bkconst.com	9:40
B&K Construction Company LLC	Luke Andrews	985-626-1866	luke@bkconst.com	9:45
Blue Iron LLC	Scott Williams	985-773-3209	swilliams@blueironllc.com	9:45
Command CONSTRUCTION	Scott Kuepfer	504-887-8795	SCOTTE@COMMANDINDUSTRIES.COM	9:47
BLD Services, LLC 2424 Tyler St Kenner, LA 70062	Brent Albert	504-466-1344	brenta@bldllc.net	9:49

PRE-BID CONFERENCE SIGN-IN SHEET

BID #: 50-00123141 DESCRIPTION: Canal No. 10 Drainage Improvements at West Esplanade
 LOCATION: Jefferson Parish Purchasing Department
 DATE AND TIME: July 16, 2018 at 10:00 a.m.
 START TIME: 10:10am STOP TIME: 10:39am

COMPANY NAME/ADDRESS	COMPANY REPRESENTATIVE	PHONE NO.	EMAIL ADDRESS	SIGN-IN TIME
Gary Lehmann	J.P. Capital Projects	736 6779	glehmann@jeffparish.net	9:53
Brian Mathe	Boh Bros	504-821-2400	bmathe@bohbro.com	9:53
Michael Slovsky	ALL SOUTH	504-376-9440	mslovsky@ascell.com	9:54
Stephen Bourque	AM SoM	504-322-2183	SBourque@AMSoM.com	9:54
HARD ROCK CONST. 1255 PETERS RD 70053	JASON JUNEJA	504 835-1050	JJUNEJA@HARDROCK CONSTRUCTION.COM	9:58

JFK

CANAL NO. 10 DRAINAGE IMPROVEMENTS AT WEST ESPLANADE
BID PROPOSAL NO. 50-00123141
ADDENDUM NO.2
DATE: 7/26/2018
PAGE 1 of 2

CONTRACT DOCUMENTS, SPECIFICATIONS
AND
CONTRACT DRAWINGS

FOR

CANAL NO. 10 DRAINAGE IMPROVEMENTS AT WEST ESPLANADE

JEFFERSON PARISH DEPARTMENT OF PUBLIC WORKS
PUBLIC WORKS PROJECT NO. 2011-029-DR
BID PROPOSAL NO. 50-00123141



ADDENDUM NO. 2

DATE ISSUED: July 26, 2018

BID DATE: July 31, 2018 at 2:00 PM
BID LOCATION: Jefferson Parish General Government Building
Jefferson Parish Purchasing Dept., Suite 4400
200 Derbigny St., Gretna, LA 70053

This addendum shall be part of the Contract Documents as provided in the instructions to Bidders.

The following items are issued to add to, modify, and clarify the Contract Documents. These items shall have full force and effect as the Contract Documents, and the cost involved shall be included in the bid prices

Acknowledge receipt of the addendum by inserting its number on the Bid Form of the Bid Documents. Failure to do so will subject the bidder to rejection.

This Addendum No. 2 consists of 2 pages.

QUESTIONS AND CLARIFICATIONS

BIDDER QUESTIONS RECEIVED

- (Q) Existing buried pipe supports to be demolished per sheet 5 of 28 - can we get a detail of the pipe supports? Concrete cap? What size and material are the piles?
- (A) See attachment No. 2 of Addendum No. 1.
- (Q) What is the canal typical water elevation?
- (A) The normal dry weather canal water level is approximately -11.43' NAVD 88.
- (Q) Can the box culvert be cast in place instead of precast?
- (A) Yes, however no additional contract time will be granted for this work and the cast in place unit shall be designed for HS20-44 Wheel Loading and be certified by an Engineer registered in the state of Louisiana. A full submittal with design calculations will be required for acceptance.
- (Q) An Air Release Valve manhole is shown on sheet 4 of 28 over the required 6" sewer pipe. No detail is provided. Can a separate pay item be added for the work required to install the valve and manhole?
- (A) Air release valve is to be installed in a Jefferson Parish Standard Brick Manhole; see Drainage Standard Details Sheet 1 of 3 sheet 26 of the project plans for manhole details. The brick manhole and the air release valve shall be at No Direct Pay and shall be included under item 702-01-00100.
- (Q) Note 1 and 2 on sheet 2 under Roadways and Sidewalks indicate subbase compacted to 97%. Sheet 3 of 28, key notes indicate subbase compacted to 95%. Please revise.
- (A) 95% Compaction is required.
- (Q) Sheet 7 - the surveyor located a 24" AC water line in the median. Sheet 8 identifies this line as a 16" line. Do we replace the 24" AC with a 16" and have to make tie-ins to the existing 24" AC pipe, or is this a mistake?
- (A) The project plans depict the a 16" waterline based upon Jeff Parish Waterline records, the work is to be bid based upon a 16" waterline. (Survey reflects pipe OD)
- (Q) Notes 7 and 8 on sheet 9 indicate that the gas line and power lines on the south side will have to be relocated and to coordinate work with the utility companies. What about the gas line and power lines on the north side? are those also to be relocated?
- (A) All Entergy electrical lines shall be rerouted by October 19th this rerouting electrical lines and Atmos is rerouting the gas lines. Owner is covering all cost. OHP lines will be relocated out of the parish ROW prior to beginning of construction.

END ADDENDUM No. 2

May 3, 2016

CERTIFICATION
FLEMING CONSTRUCTION CO., L.L.C.

It is hereby certified that a special meeting of the Members of Fleming Construction Co., L.L.C. was held at its registered offices on May 3, 2016. All members were present. All members waived notice of the meeting in writing.

It was resolved:

1. That Jack D. Fleming II, Manager and Member of Fleming Construction Co., L.L.C., be authorized to sign any and all contracts, agreements and bid bonds in the name of Fleming Construction Co., L.L.C.
2. That Jana Fleming Katz, Member of Fleming Construction Co., L.L.C., be authorized to sign any and all contracts, agreements and bid bonds in the name of Fleming Construction Co., LLC.
3. That A. Thomas Mora, Jr., Member of Fleming Construction Co., L.L.C., be authorized to sign any and all contracts, agreements and bid bonds in the name of Fleming Construction Co., L.L.C.
4. That Joe O. Malley, Member of Fleming Construction Co., L.L.C., be authorized to sign any and all contracts, agreements and bid bonds in the name of Fleming Construction Co., L.L.C.

Being no further business, the meeting was adjourned.

FLEMING CONSTRUCTION CO., L.L.C.

By: _____

Jack D. Fleming II
Manager and Member

SWORN TO AND SUBSCRIBED BEFORE ME,
THIS 3rd DAY OF May, 2016

Lydia D. Miller
NOTARY PUBLIC

Jack D. Fleming II, Manager and Member
422 Atherton Drive
Metairie, LA 70005

Jana Fleming Katz, Member
5 Shady Oaks Lane
River Ridge, LA 70123

A. Thomas Mora, Jr., Member
141 Rex Drive
River Ridge, LA 70123

Joe O. Malley, Member
467 Sam Smith Rd.
Poplarville, MS 39470

No. 1

CERTIFICATE OF LIABILITY INSURANCE

 DATE (MM/DD/YY)
 7/28/2017

PRODUCER

 Bancorpsouth Insurance Services, Inc.
 4041 ESSEN LANE, SUITE 400
 BATON ROUGE, LA 70809-7318

AUG 01 2017

 THIS CERTIFICATE IS ISSUED AS A MATTER OF INFORMATION ONLY AND
 CONFERS NO RIGHTS UPON THE CERTIFICATE HOLDER. THIS
 CERTIFICATE DOES NOT AMEND, EXTEND OR ALTER THE COVERAGE
 AFFORDED BY THE POLICIES BELOW.

COMPANIES AFFORDING COVERAGE

COMPANY

A

THE GRAY INSURANCE COMPANY

COMPANY

B

COMPANY

C

COMPANY

D

INSURED

 Fleming Construction Company, L.L.C.
 23 East Airline Drive
 Kenner, LA 70062-6801

COVERAGES

 THIS IS TO CERTIFY THAT THE POLICIES OF INSURANCE LISTED BELOW HAVE BEEN ISSUED TO THE INSURED NAMED ABOVE FOR THE POLICY PERIOD
 INDICATED, NOTWITHSTANDING ANY REQUIREMENT, TERM OR CONDITION OF ANY CONTRACT OR OTHER DOCUMENT WITH RESPECT TO WHICH THIS
 CERTIFICATE MAY BE ISSUED OR MAY PERTAIN, THE INSURANCE AFFORDED BY THE POLICIES DESCRIBED HEREIN IS SUBJECT TO ALL THE TERMS,
 EXCLUSIONS AND CONDITIONS OF SUCH POLICIES, LIMITS SHOWN MAY HAVE BEEN REDUCED BY PAID CLAIMS.

CO LTR	TYPE OF INSURANCE	POLICY NUMBER	POLICY EFFECTIVE DATE (MM/DD/YY)	POLICY EXPIRATION DATE (MM/DD/YY)	LIMITS
A	GENERAL LIABILITY	XSGL-074293	8/1/2017	8/1/2020	GENERAL AGGREGATE
	<input checked="" type="checkbox"/> COMMERCIAL GENERAL LIABILITY				PRODUCTS - COMP/OP AGG
	<input type="checkbox"/> OWNER'S & CONTRACTOR'S PROT				PERSONAL & ADV INJURY
					EACH OCCURRENCE
A	AUTOMOBILE LIABILITY	XSAL-075292	8/1/2017	8/1/2020	FIRE DAMAGE (Any one fire)
	<input checked="" type="checkbox"/> ANY AUTO				MED EXP (Any one person)
	<input checked="" type="checkbox"/> ALL OWNED AUTOS				COMBINED SINGLE LIMIT
	<input checked="" type="checkbox"/> SCHEDULED AUTOS				BODILY INJURY
	<input checked="" type="checkbox"/> HIRED AUTOS				BODILY INJURY
	<input checked="" type="checkbox"/> NON-OWNED AUTOS				(Per accident)
					PROPERTY DAMAGE
	GARAGE LIABILITY				AUTO ONLY - EA ACCIDENT
	<input type="checkbox"/> ANY AUTO				OTHER THAN AUTO ONLY
					EACH ACCIDENT
	EXCESS LIABILITY				AGGREGATE
	<input type="checkbox"/> UMBRELLA FORM				EACH OCCURRENCE
	<input type="checkbox"/> OTHER THAN UMBRELLA FORM				AGGREGATE
A	WORKER'S COMPENSATION AND EMPLOYERS' LIABILITY	XSWC-071013	8/1/2017	8/1/2020	<input checked="" type="checkbox"/> WC STATU- TORY LIMITS
	THE PROPRIETOR/ PARTNERS/EXECUTIVE				EL EACH ACCIDENT
	OFFICERS ARE: <input checked="" type="checkbox"/> INCL EXCL				EL DISEASE - POLICY LIMIT
	OTHER				EL DISEASE - EA EMPLOYEE

DESCRIPTION OF OPERATIONS/LOCATIONS/VEHICLES/SPECIAL ITEMS

 The certificate holder is an additional insured on all policies except Workers' Compensation and is provided a Waiver of Subrogation, all if required by written contract. The above insurance policies shall be
 primary and noncontributory to any other insurance policies maintained by the certificate holder, if required by written contract.

CERTIFICATE HOLDER

"SAMPLE CERTIFICATE"

CANCELLATION

 In the event of cancellation by The Gray Insurance Company and if required by written
 contract, 30 days written notice will be given to the Certificate Holder.

AUTHORIZED REPRESENTATIVE

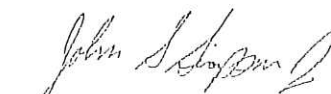

GCF 00 50 01 01 12

THE GRAY INSURANCE COMPANY

THE GRAY INSURANCE COMPANY

The below coverages apply if the corresponding policy number is indicated on the previous page.

A. Commercial General Liability

General Liability Policy Includes:

Blanket Waiver of Subrogation when required by written contract.
 Blanket Additional Insured (CGL Form# CG 20 10 11 85) when required by written contract.
 Primary Insurance Wording Included when required by written contract.
 Broad Form Property Damage Liability including Explosion, Collapse and Underground (XCU).
 Premises/Operations
 Products/Completed Operations
 Contractual Liability
 Sudden and Accidental Pollution Liability
 Occurrence Form
 Personal Injury
 "In Rem" Endorsement
 Cross Liability
 Severability of Interests Provision
 "Action Over" Claims
 Independent Contractors coverage for work sublet
 Vessel Liability - Watercraft exclusion has been modified by the vessels endorsement on scheduled equipment.
 General Aggregate applies per project or equivalent.

B. Automobile Liability Policy Includes:

Blanket Waiver of Subrogation when required by written contract.
 Blanket Additional Insured when required by written contract.

C. Workers Compensation Policy Includes:

Blanket Waiver of Subrogation when required by written contract.
 U.S. Longshoremen's and Harbor Workers Compensation Act Coverage
 Outer Continental Shelf Land Act
 Jones Act (including Transportation, Wages, Maintenance, and Cure),
 Death on the High Seas Act & General Maritime Law.
 Maritime Employers Liability Limit: \$1,000,000
 Voluntary Compensation Endorsement
 Other States Insurance
 Alternate Employer/Borrowed Servant Endorsement
 "In Rem" Endorsement
 Gulf of Mexico Territorial Extension

D. Excess Liability Policy Includes:

Coverage is excess of the Auto Liability, General Liability, Employers Liability, & Maritime Employers Liability policies
 Blanket Waiver of Subrogation when required by written contract.
 Blanket Additional Insured when required by written contract.

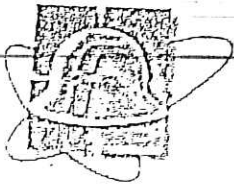

FLEMING CONSTRUCTION CO., L.L.C.

PAVING & PIPE CONTRACTORS SINCE 1953 LOUISIANA LICENSE NO. 935

Fleming Construction Co., L.L.C. has and is presently performing numerous projects throughout the Greater New Orleans area.

The following is a list of the same:

Sewerage & Water Board of New Orleans - Contract #8142

Sewerage & Water Board of New Orleans - Contract #2106

Jefferson Parish - Two Year Contract for Water Line Point Repairs

Jefferson Parish - Two Year Contract for Replacement or Restoration of Existing Sewer Mains (Gravity or Force) by Point Repair

Jefferson Parish - Two Year Contract for the Restoration of Sidewalks and Driveway Aprons Related to Water and Sewer System Repairs

Jefferson Parish - Maplewood Drive/Paillet Street Drainage Improvements

Jefferson Parish - Alexis Drive Lift Station Improvements

Jefferson Parish - Emergency Pump Out (EPO) Installation Initiative

Jefferson Parish - Improvements to SLS M-12-1A (Patriot & Ave. B)

Jefferson Parish - Improvements to N. Lester Ave. at Canal No. 5

Jefferson Parish - South Kenner Road Improvements (Chenevert Rd. to River Rd.)

City of New Orleans - Ninth Ward Quad 1 Pavement Only

U. S. Army Corps of Engineers - SELA14 Industry Canal Drainage Improvements

State of Louisiana

State Licensing Board for Contractors

This is to Certify that

FLEMING CONSTRUCTION COMPANY, L.L.C.
23 East Airline Drive
Kenner, LA 70062

is duly licensed and entitled to practice the following classifications

BUILDING CONSTRUCTION; HEAVY CONSTRUCTION; HIGHWAY, STREET AND BRIDGE
CONSTRUCTION; MUNICIPAL AND PUBLIC WORKS CONSTRUCTION



Expiration Date: October 25, 2018
License No: 935

Witness our hand and seal of the Board dated,
Baton Rouge, LA 26th day of October 2015

W. B. MacOP
Director

Lee M. Mott
Chairman

This License Is Not Transferrable

André D. M. Mott
Treasurer