

DATE: 7/26/2017

Page: 5

BID NO.: 50-00120319

BID FORM
Non Public Works**All Public Work Projects are required to use the Louisiana Uniform Public Work Bid Form**

All prices must be held firm unless an escalation provision is requested in this bid. Jefferson Parish will allow one escalation during the term of the contract, which may not exceed the U.S. Bureau of Labor Statistics National Index for all Urban Consumers, unadjusted 12 month figure. The most recently published figure issued at the time an adjustment is requested will be used. A request must be made in writing by the vendor, and the escalation will only be applied to purchases made after the request is made.

Are you requesting an escalation provision?

YES _____ NO X

MAXIMUM ESCALATION PERCENTAGE REQUESTED _____%

INITIAL BID PRICES WILL REMAIN FIRM THROUGH THE DATE OF FIRM PRICES

For the purposes of comparison of bids when an escalation provision is requested, Jefferson Parish will apply the maximum escalation percentage quoted by the bidder to the period to which it is applied in the bid. The initial price and the escalation will be used to calculate the total bid price. It will be assumed, for comparison of prices only, that an equal amount of material or labor is purchased each month throughout the entire contract.

DELIVERY: FOB JEFFERSON PARISH

INDICATE DELIVERY DATE ON EQUIPMENT AND SUPPLIES

12-14 Wks ARO**LOUISIANA CONTRACTOR'S LICENSE NO.:** (if applicable) _____**THIS SECTION MUST BE COMPLETED BY BIDDER:**FIRM NAME: Mid West Flow Control ProductsADDRESS: 15167 W 119th StCITY, STATE: OLATHE, KSZIP: 66062TELEPHONE: (913) 957-0404FAX: (913) 599-4640EMAIL ADDRESS: MARK.W@MIDWESTFLOWCONTROL.COM

In the event that addenda are issued with this bid, bidders MUST acknowledge all addenda on the bid form. Bidder must acknowledge receipt of an addendum on the bid form as indicated. Failure to acknowledge any addendum on the bid form will result in bid rejection.

Acknowledge Receipt of Addenda: NUMBER: #1NUMBER: #2NUMBER: #3

NUMBER: _____

TOTAL PRICE OF ALL BID ITEMS: \$ 41,730.00

AUTHORIZED

SIGNATURE: Steven M WrenSTEVEN M. WREN

Printed Name

TITLE: OWNER

SIGNING INDICATES YOU HAVE READ AND COMPLY WITH THE INSTRUCTIONS AND CONDITIONS.

NOTE: All bids should be returned with the BID NUMBER and BID OPENING DATE indicated on the outside of the envelope submitted to the Purchasing Department.

INVITATION TO BID FROM JEFFERSON PARISH - continued

BID NO.: 50-00120319

SEALED BID

ITEM NUMBER	QUANTITY	U/M	DESCRIPTION OF ARTICLES	UNIT PRICE QUOTED	TOTALS
1	2.00	EA	<p>A ONE-TIME PURCHASE OF 24 INCH AND 36 INCH PLUG VALVES FOR THE JEFFERSON PARISH DEPARTMENT OF SEWERAGE</p> <p>0001 - Valve, plug, 24 inch x 42 inch face to face, ANSI 125 flanged, eccentric, cast iron body, solid ductile iron plug with nitrile elastomer coating, 100 percent port, nickel seat Item no. NS24FPV</p> <p>WITH ABOVE GROUND GEAR WITH INDICATOR AND HAND WHEEL. ALSO WITH UNATTACHED OPERATING NUT</p>	9,940.00	19,880.00
2	1.00	EA	<p>0002 - Valve, plug, 36 inch x 60 inch face to face, ANSI 125/150 flanged, eccentric, cast iron body, solid ductile iron plug with nitrile elastomer coating, 100 percent port, nickel seat Item no. NS36FPV</p> <p>WITH ABOVE GROUND GEAR WITH INDICATOR AND HAND WHEEL. ALSO WITH UNATTACHED OPERATING NUT</p>	21,850.00	21,850.00



Mid-West Flow Control Products

15167 W. 119th Street
Olathe, Ks. 66062

913.957.0404 ph.
913.825-9259 fax
mark.w@midwestflowcontrol.com

August 10, 2017

To Whom It May Concern,

I, Steven M. Wren am owner of Mid West Flow Control Products a sole proprietorship. Be it known that I am the duly authorized individual with full power and authority to enter into bids, negotiations, concerns and transactions with the Parish of Jefferson or any of its agencies, departments, employees or agents, including but not limited to, the execution of all bids, papers, documents, affidavits, bonds, sureties, contracts and acts and to receive all purchase orders and notices issued pursuant to the provisions of any such bid or contract, this company hereby ratifying, approving, confirming, and accepting each and every act performed by said agent and attorney in fact.



Steven M. Wren



Witness

Non-Public Works Bid

AFFIDAVIT

STATE OF KANSAS

PARISH/COUNTY OF JEFFERSON

BEFORE ME, the undersigned authority, personally came and appeared: STEVEN
M WREN, (Affiant) who after being by me duly sworn, deposed and said that
 he/she is the fully authorized OWNER of MIDWEST FLOW CONTROL PRODUCTS (Entity),
 the party who submitted a bid in response to Bid Number 50-00120319, to the Parish of
 Jefferson.

Affiant further said:

Campaign Contribution Disclosures

(Choose A or B, if option A is indicated please include the required attachment):

Choice A _____ Attached hereto is a list of all campaign contributions, including the date and amount of each contribution, made to current or former elected officials of the Parish of Jefferson by Entity, Affiant, and/or officers, directors and owners, including employees, owning 25% or more of the Entity during the two-year period immediately preceding the date of this affidavit or the current term of the elected official, whichever is greater. Further, Entity, Affiant, and/or Entity Owners have not made any contributions to or in support of current or former members of the Jefferson Parish Council or the Jefferson Parish President through or in the name of another person or legal entity, either directly or indirectly.

Choice B X there are **NO** campaign contributions made which would require disclosure under Choice A of this section.

Debt Disclosures

(Choose A or B, if option A is indicated please include the required attachment):

Choice A _____ Attached hereto is a list of all debts owed by the affiant to any elected or appointed official of the Parish of Jefferson, and any and all debts owed by any elected or appointed official of the Parish to the Affiant.

Choice B X There are **NO** debts which would require disclosure under Choice A of this section.

Affiant further said:

That Affiant has employed no person, corporation, firm, association, or other organization, either directly or indirectly, to secure the public contract under which he received payment, other than persons regularly employed by the Affiant whose services in connection with the construction, alteration or demolition of the public building or project or in securing the public contract were in the regular course of their duties for Affiant; and

[The remainder of this page is intentionally left blank.]

That no part of the contract price received by Affiant was paid or will be paid to any person, corporation, firm, association, or other organization for soliciting the contract, other than the payment of their normal compensation to persons regularly employed by the Affiant whose services in connection with the construction, alteration or demolition of the public building or project were in the regular course of their duties for Affiant.

Steven M Wren
Signature of Affiant

STEVEN M WREN
Printed Name of Affiant

SWORN AND SUBSCRIBED TO BEFORE ME
ON THE 7th DAY OF August, 2017.

Nicole Smith
Notary Public

Nicole Smith
Printed Name of Notary

1110837
Notary/Bar Roll Number



My commission expires 05/10/2019.

ITEM	DESCRIPTION	MATERIAL	ITEM	DESCRIPTION	MATERIAL
1	BODY	DUCTILE IRON ASTM A536 65-45-12	8	GRIT SEAL	PTFE
2	PLUG	DUCTILE IRON + NBR	9	THRUST BEARING	REINFORCED PTFE
3	COVER	DUCTILE IRON ASTM A536 65-45-12	10	EXTERIOR HARDWARE	ASTM A325
4	BONNET	DUCTILE IRON ASTM A536 65-45-12	11	O-RING	EPDM
5	PACKING GLAND	DUCTILE IRON ASTM A536 65-45-12	12	COVER SEAL	EPDM
6	PACKING	EPDM	13	KEY	ASTM A108
7	BUSHING	REINFORCED PTFE	14	SEAT	SS316

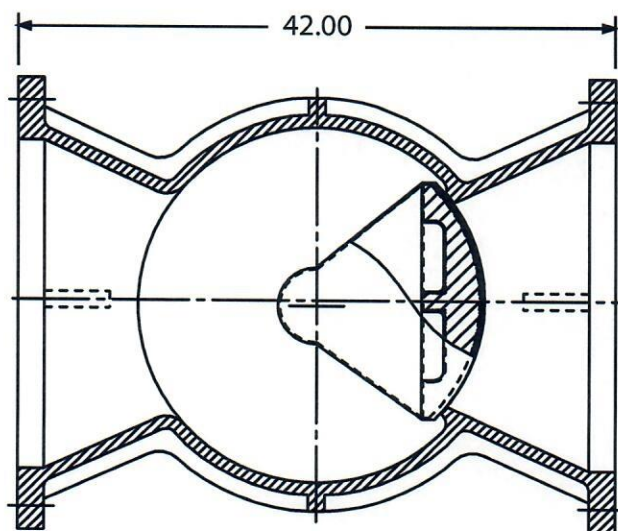
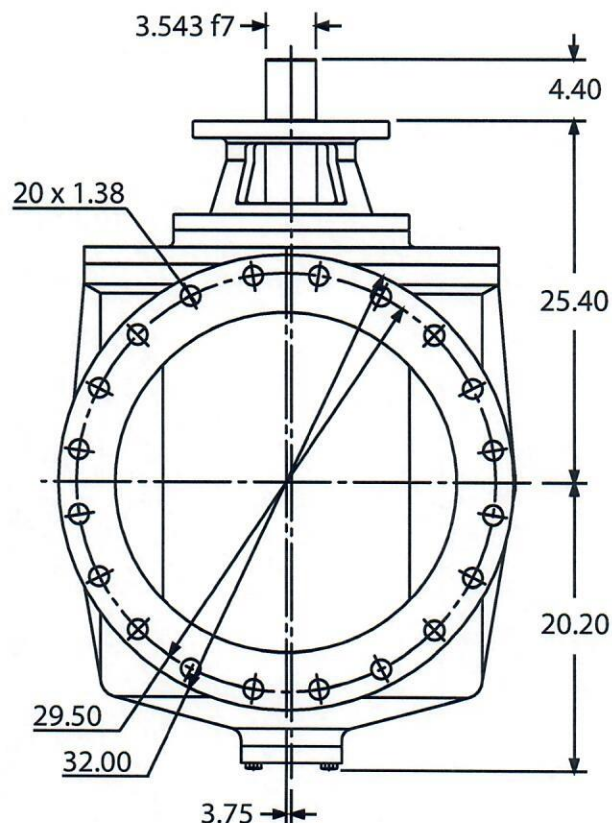
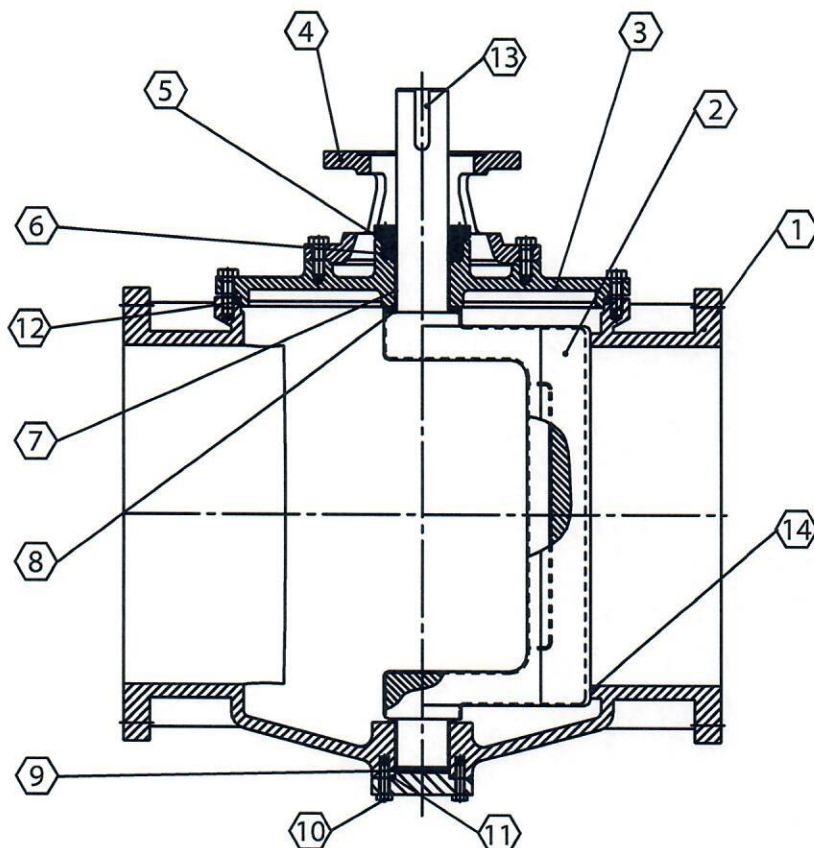

NOTES:

1. Working Pressure: 150 psi
Maximum Seating Temperature: 225 F
2. Design and Manufacture per AWWA C517
3. Face to Face Dimensions per ASME B16.10
4. Connections per ASME B16.5 Class 150
5. Coatings per AWWA C550

Drawing Name:
24" AWWA C517
100% FULL PORT PLUG VALVE
MATERIAL LIST & DIMENSIONS

Drawing Number:
24AWWA C517-150-00

Date: 8/8/2017

Revision Number: 0



ITEM	DESCRIPTION	MATERIAL	ITEM	DESCRIPTION	MATERIAL
1	BODY	DUCTILE IRON ASTM A536 65-45-12	8	GRIT SEAL	PTFE
2	PLUG	DUCTILE IRON + NBR	9	THRUST BEARING	REINFORCED PTFE
3	COVER	DUCTILE IRON ASTM A536 65-45-12	10	EXTERIOR HARDWARE	ASTM A325
4	BONNET	DUCTILE IRON ASTM A536 65-45-12	11	O-RING	EPDM
5	PACKING GLAND	DUCTILE IRON ASTM A536 65-45-12	12	COVER SEAL	EPDM
6	PACKING	EPDM	13	KEY	ASTM A108
7	BUSHING	REINFORCED PTFE	14	SEAT	SS316

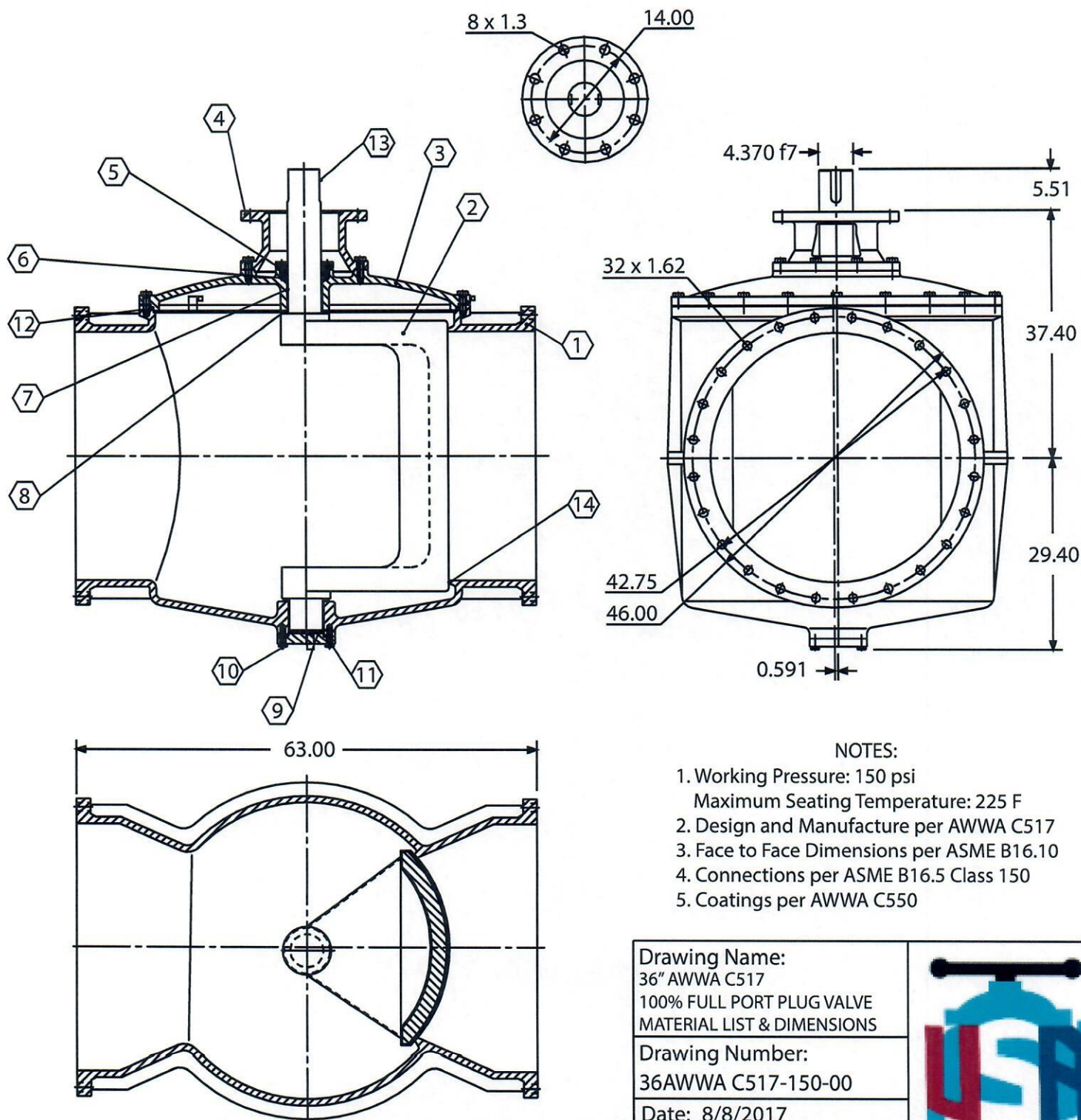

NOTES:

1. Working Pressure: 150 psi
Maximum Seating Temperature: 225 F
2. Design and Manufacture per AWWA C517
3. Face to Face Dimensions per ASME B16.10
4. Connections per ASME B16.5 Class 150
5. Coatings per AWWA C550

Drawing Name:
36" AWWA C517
100% FULL PORT PLUG VALVE
MATERIAL LIST & DIMENSIONS

Drawing Number:
36AWWA C517-150-00

Date: 8/8/2017

Revision Number: 0



	A	B	C	D	D1	D2	E	F	G	H	I	J	K	L	n - M
3D-30/250	94	103.5	160	197/210	158.75/165	130	53	57	181	45	51	300	103.5	1	4 - M18/M20
3D-30/400	125	131	176	276/210	215.9/165	130	62	66	199.5	46	62	400	131	1	4 - M20
3D-60/800	140	146	215	300	300	200	69	88	228	55	70	400	146	5	8 - M16
3D-120/1500	162.5	170	215	300	300	200	82	88	243	55	85	450	170	5	8 - M16
3D-120/2500	236	180	240	350	350	230	83	126	302	70	95	450	250	5	8 - M20
3D-200/4000	345	248	255	415	415	260	137	150	414	70	131	500	360	5	8 - M30
3D-200/6300	410	316	255	470	470	300	153	150	448	70	145	600	425	7	8 - M36
3D-200/8500	460	360	255	560	560	370	170	150	461	70	155	600	475	7	12 - M36
3D-600/12000	602	410	330	650	650	190	187	240	738.5	87.5	202	600	630	10	12 - M36
4D120 3D600 18000	696	438	360	800	800	560	212	240	831	87.5	235	600	714	10	16 - M36

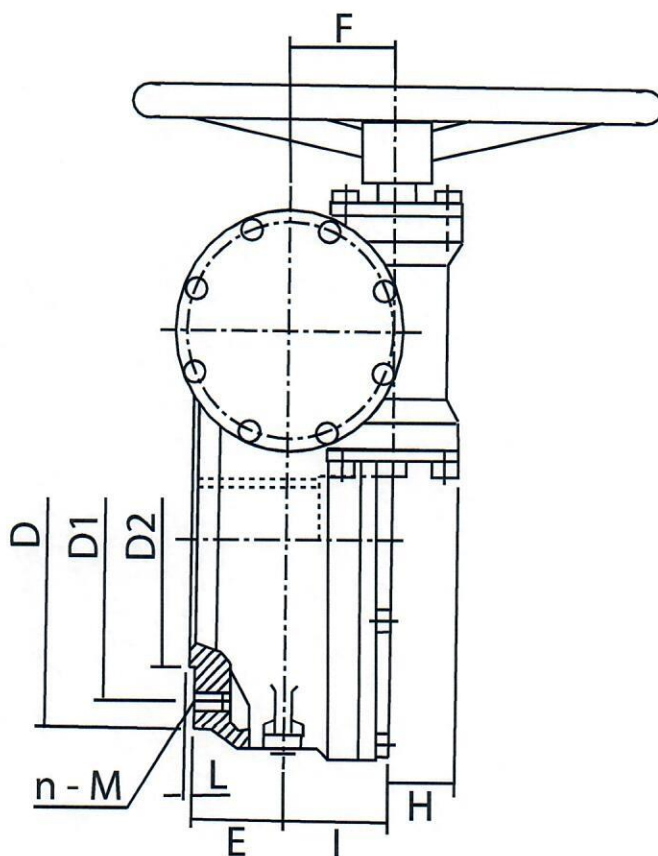
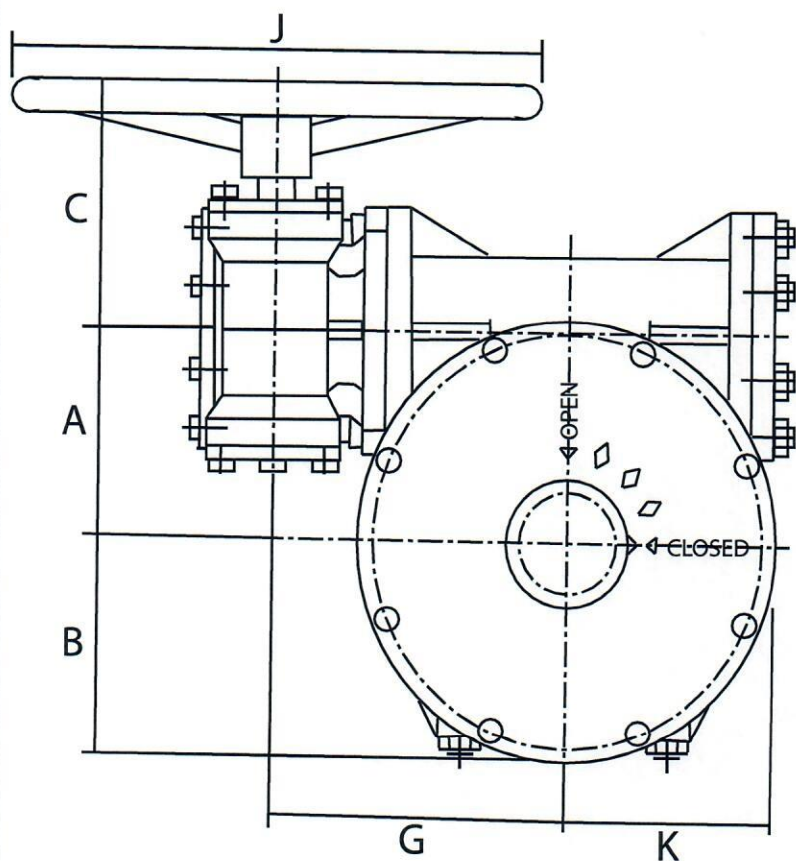

	TORQUE (Nm)			
3D-30/250	2500	532:1	133	φ45
3D-30/400	4000	640:1	160	φ60
3D-60/800	8000	704:1	176	φ70
3D-120/1500	15000	832:1	208	φ90
3D-120/2500	25000	800:1	200	φ105
3D-200/4000	40000	1200:1	300	φ140
3D-200/6300	63000	1440:1	360	φ160
3D-200/8500	85000	1600:1	400	φ200
3D-600/12000	120000	3750:1	937.5	φ230
4D120 3D600 18000	180000	3750:1	937.5	φ260

Gearbox Detail

Drawing Name:

MATERIAL LIST & DIMENSIONS

Drawing Number:

4-24AWWA C504-225-00

Date: 4/19/2017

Revision Number: 0

