

DATE: 3/31/2021

INVITATION TO BID
THIS IS NOT AN ORDER

Page: 5

BID NO.: 50-00134103

JEFFERSON PARISH
PURCHASING DEPARTMENT
P.O. BOX 9
GRETN, LA. 70054-0009
504-364-2678

VENDOR: 27118 BLANK BID COPY VENDOR

BUYER: RSCOTT

As per LSA-RS 47:301 et seq., all governmental bodies are excluded from payment of sales taxes to any Louisiana taxing body. Quotations shall be based on F.O.B. Agency warehouse or jobsite, anywhere within the Parish as designated by the Purchasing Department.

JEFFERSON PARISH reserves the right to cancel all or any part of an order if not shipped promptly. No charges will be allowed for parking or cartage unless specified in quotation. The order must not be filled at a higher price than quoted. JEFFERSON PARISH reserves the right to cancel at any time and for any reason by issuing a THIRTY (30) day written notice to the contractor.

JEFFERSON PARISH is expecting all products to be new and all work to be done in workman-like manner, according to standard practices. Any deviations or alteration from the specifications must be indicated on the bid form for each item and upon request, product data for same must be submitted by the time specified by the Purchasing Department.

DELIVERY: FOB JEFFERSON PARISH

INDICATE DELIVERY DATE ON EQUIPMENT AND SUPPLIES 2-3 weeks, or less

INDICATE STARTING TIME (IN DAYS) FOR CONSTRUCTION WORK _____

INDICATE COMPLETION TIME (IN DAYS) FOR CONSTRUCTION WORK _____

In the event that addenda are issued with this bid, bidders MUST acknowledge all addenda on the bid form. Bidder must acknowledge receipt of an addendum on the bid form by placing the addendum number as indicated. Failure to acknowledge any addendum on the bid form will result in bid rejection.

Acknowledge Receipt of Addenda: NUMBER: N/A

NUMBER: _____

NUMBER: _____

NUMBER: _____

LOUISIANA CONTRACTOR'S LICENSE NO.: (if applicable) _____

*** ALL BIDDERS MUST COMPLETE SECTION BELOW ***	
FIRM NAME:	<u>Premium Park Products, LLC</u>
SIGNATURE: (Must be signed here)	<u>Phil Becker</u> TITLE: <u>OPERATIONS Mgr</u>
PRINT OR TYPE NAME:	<u>Phil Becker</u>
ADDRESS:	<u>5101 Hwy 55 Ste 6000</u>
CITY, STATE:	<u>Minneapolis, MN</u> ZIP: <u>55422</u>
TELEPHONE:	<u>617 881-6269 (GF)</u> FAX: <u>763 546-5050</u>
EMAIL ADDRESS:	<u>phil@premiumparkproducts.com</u>

TOTAL PRICE OF ALL BID ITEMS: \$ \$ 7428.00

INVITATION TO BID FROM JEFFERSON PARISH - continued

BID NO.: 50-00134103

SEALED BID

ITEM NUMBER	QUANTITY	U/M	DESCRIPTION OF ARTICLES	UNIT PRICE QUOTED	TOTALS
1	3.00	EA	One time purchase of picnic tables for the Jefferson Parish Recreation Dept 0010 All-Aluminum Picnic table-ADA item number 129-1212 or equal	619 ⁻	1857 ⁻
2	9.00	EA	PDF 0020 All-aluminum picnic table 8 feet item number 129-1178-2095712 or equal Shipping included in price	619 ⁻	5571 ⁻
<p>SHIP TO ADDRESS: 7437 LAPALCO BLVD, MARRERO, LA 70072 ATTN: DD LEONE</p> <p>See Following Description of table's quoted.</p> <p>Tables quoted are upgrade of item numbers listed above.</p> <p>Tables style quoted compa- rable to item 569-1178</p>					



Picnic Table Specs

PTAP STYLE - STANDARD ALUM. PICNIC TABLE

FRAMES

Shall be a 2-piece mandrel bent 1-5/8" OD anodized aluminum pipe construction (.140 wall thickness) (ASTM 6063-T1). Table top supports shall be 2" x 2" x 3/16" architectural aluminum angle (ASTM 6061-T6) mechanically fastened to pipe using 3/8" x 3" galvanized steel bolts (SAE Grade 5). The diagonal support braces shall be 3/16" x 1 1/4" aluminum bar (ASTM 6061-T6). No mechanical fastening of seat supports shall be permitted.

SEAT & TABLE PLANK

Shall be aluminum, fluted, non-skid surface with decal flat, nominally 2" x 10", with actual cross-section dimensions of not less than 1.75" high x 9.5" wide, wall thickness nominally .078" for impact and deformation resistance. The table and seat plank shall be 8' long. Plank shall have two inboard legs equal in height to the two outer legs for maximum support, stability, and resistance to torsion. Plank shall be capable of supporting a live load of 120 pounds per foot when supported on 6' centers. Seat plank shall be of aluminum alloy 6063-T6, and have a clear anodic coating (204R1) applied in accordance with AAS Standard AA-M10C22A31.

ENDCAPS

Shall be extruded aluminum, 6063-T6 alloy, and shall be clear anodized (204R1) AAS Standard AA-M10C22A31. End caps shall be field installed, mechanically fastened on the underneath side of the plank with rivets to reduce vandalism and damage, and shall have smooth edges for safety. The table top end cap shall be one continuous length.

CLIP SETS

Shall adequately connect seat and foot planks to the supporting structure. All planks shall be connected to the supporting structure using four-way adjustable aluminum clips (6063-T6 alloy), carriage bolts and hex head flange nuts 5/16" steel. Fasteners shall be resistant to rust and be hot-dipped galvanized.

8 ft. bench and top all aluminum table

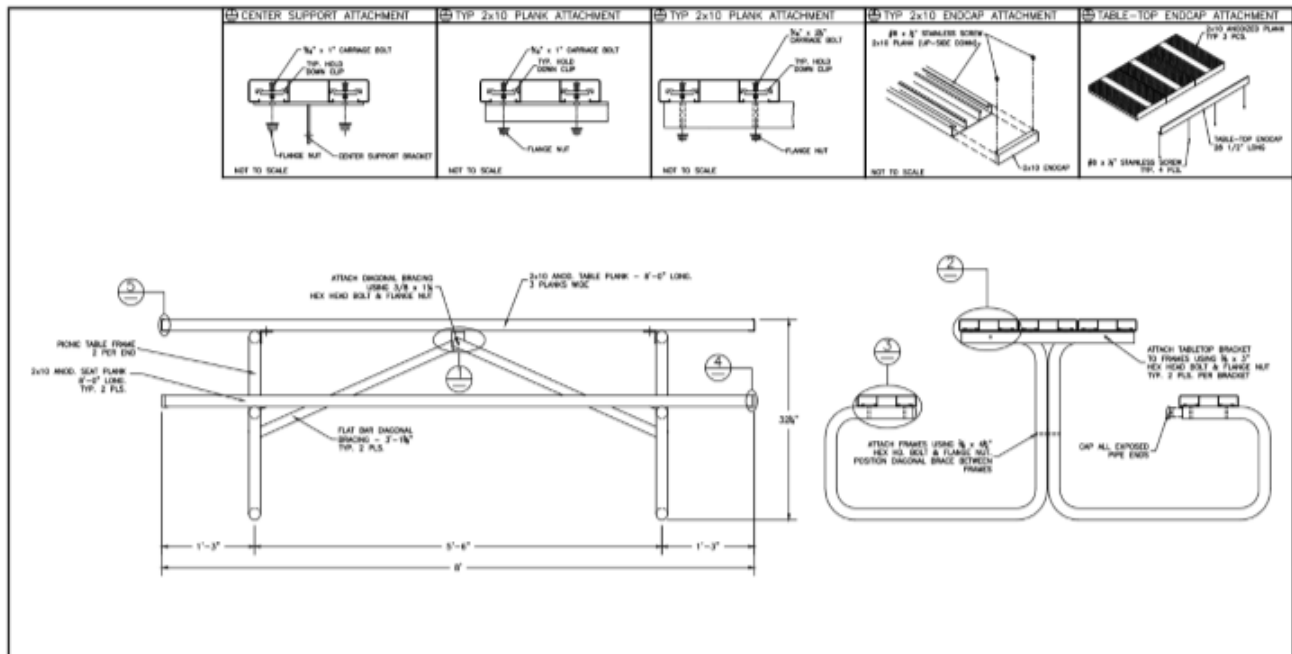

8 ft. ADA all aluminum table. 6 foot base and seat planks with 8 ft table top (drawing does not show 8 ft. top) provides ADA compliant table.

