



**Bid Number 50 - 116932**

One year contract for supply of staple food for the Jefferson Parish  
Departments of Juvenile Services and Jeffcap.

**JULY 12, 2016 AT 2:00 PM**

**ATTENTION VENDORS!!!**

**Please review all pages and respond accordingly, complying with all provisions  
in the technical specifications and Jefferson Parish Instructions for Bidders and  
General Terms and Conditions. All bids must be received in the Purchasing  
Department by the bid due date and time.**

**Jefferson Parish Purchasing Department  
200 Derbigny Street  
General Government Building, Suite 4400  
Gretna, LA 70053  
Donna Reamey  
Dreamey@Jeffparish.net  
504-364-2684**

DATE: 6/22/2016

INVITATION TO BID  
THIS IS NOT AN ORDER

BID NO.: 50-00116932

**JEFFERSON PARISH**  
PURCHASING DEPARTMENT  
P.O. BOX 9  
GRETN, LA. 70054-0009  
504-364-2678

Page: 1

BUYER: DREAMEY@jeffparish.net

BIDS WILL BE RECEIVED IN THE PURCHASING DEPARTMENT, SUITE 4400, JEFFERSON PARISH GENERAL GOVERNMENT BUILDING, 200 DERBIGNY STREET, GRETN, LA 70053 UNTIL 2:00 PM, 7/12/2016 AND PUBLICLY OPENED THEREAFTER.

**LATE BIDS WILL NOT BE ACCEPTED**

Unless submitting via online (see Page 3), each bid must be submitted in a sealed envelope bearing on the outside; the name of the Bidder, his address, and the name of the project for which the bid is submitted and the bid number.

**NOTE: ONLY BIDS WRITTEN IN INK OR TYPEWRITTEN, AND PROPERLY SIGNED BY A MEMBER OF THE FIRM OR AUTHORIZED REPRESENTATIVE, WILL BE ACCEPTED. PENCIL AND/OR PHOTOSTATIC FIGURES OR SIGNATURES SHALL RESULT IN BID REJECTION.**

**INSTRUCTIONS FOR BIDDERS AND GENERAL CONDITIONS**

**THE FOLLOWING INSTRUCTIONS APPLY TO ALL BIDS**

All bids submitted are subject to these instructions and general conditions and any special conditions and specifications contained herein, all of which are made part of this bid proposal reference. By submitting a bid, vendor agrees to comply with all provisions of Louisiana Law as well be in compliance with the Jefferson Parish Code of Ordinances, Louisiana Code of Ethics, applicable Jefferson Parish ethical standards and Jefferson Parish Resolution No. 113646 and/or Resolution No. 113647.

All vendors submitting bids must register as a Jefferson Parish vendor if not already yet registered. Bidders may be required to furnish current W-9 Forms and respective Tax Identification Numbers within 10 days after bid opening if such information is not on file or not up to date. Registration forms may be downloaded from [www.purchasing.jeffparish.net](http://www.purchasing.jeffparish.net) and clicking on Vendor Information.

All quotations shall be based on F.O.B. Agency warehouse or job site, anywhere within the Parish as designated by the Purchasing Department. This provision does not apply to public works projects

JEFFERSON PARISH requires all products to be new (current) and all work must be performed according to standard practices for the project. Unless otherwise specified, no aftermarket parts will be accepted. Unless otherwise specified, all workmanship and materials must have at least one (1) year guaranty, in writing, from the date of delivery and/or acceptance of the project. Any deviations or alterations from the specifications must be indicated and/or supporting documentation supplied with bid submission.

Bidders should submit all questions in writing and fax them to the Purchasing Department at (504) 364-2693 no later than FIVE (5) working days prior to bid opening. Bid numbers should be mentioned in all requests. Questions may also be emailed to the buyer for this bid at the email address listed above. If submitting online, vendors may send questions via the E-Procurement site no later than Five (5) working days prior to the bid opening.

If this bid requires a pre-bid conference (see Additional Requirements section), bidders are advised that such conference will be held to allow bidders the opportunity to identify any discrepancies in the bid specifications and seek further clarification regarding instructions. The Purchasing Department will issue a written response to bidders' questions in the form of an Addendum. Please note that all official communication will be expressed in the form of an addendum.

All formal Addenda require written acknowledgement on the bid form by the bidder. Failure to acknowledge an Addendum on the bid form shall cause the bid to be rejected. JEFFERSON PARISH reserves the right to award bid to next lowest responsive and responsible bidder in this event.

The purpose and intention of this invitation to bid is to afford all suppliers an equal opportunity to bid on all construction, maintenance, repair, operating supplies and/or equipment listed in this bid proposal. JEFFERSON PARISH WILL ACCEPT ONE BID ONLY FROM EACH VENDOR. Items bid must meet specifications.

Visit our website at [HTTP://PURCHASING.JEFFPARISH.NET](http://PURCHASING.JEFFPARISH.NET)

JEFFERSON PARISH will accept one price for each item unless otherwise indicated. Two or more prices for one item will result in bid rejection. Bidders are required to complete, sign and return the bid form and/or complete and return the associated line item pricing forms as indicated. Vendors must not alter the bid forms. Doing so will cause the bid to be rejected.

If the bid exceeds \$30,000.00 and the company is duly authorized to do business in the state of Louisiana, a corporate resolution must be submitted with the bid or the person signing the bid documents must be listed on the Louisiana Secretary of State's website as an officer of the corporation, unless bidder has otherwise complied with LSA-R.S. 38:2212(B)(5). If the bid is in excess of \$30,000 and bidder is registered out of the state of Louisiana, a corporate resolution must be submitted with the bid, unless bidder has otherwise complied with LSA-R.S. 38:2212(B)(5). Failure to comply will cause bid to be rejected; the Parish reserves the right to award bid to the next lowest responsive and responsible bidder in this event. Bids submitted by Owner or Sole Proprietorships must include certification that he or she owns the entity for which the bid is signed. Sole proprietors submitting bids for public works projects shall within 10 days after bid opening submit sole proprietorship certification.

NOTE: A sample corporate resolution can be downloaded from our website <http://purchasing.jeffparish.net> or you may provide your own document. A sample certification of sole proprietorship can also be downloaded from our website <http://purchasing.jeffparish.net> or you may provide your own document.

## INSTRUCTIONS FOR BIDDERS AND GENERAL CONDITIONS

A. AWARD OF CONTRACT: JEFFERSON PARISH reserves the right to award contracts or place orders on a lump sum or individual item basis, or such combination, as shall in its judgment be in the best interest of JEFFERSON PARISH. Every contract or order shall be awarded to the LOWEST RESPONSIVE and RESPONSIBLE BIDDER, taking into consideration the CONFORMITY WITH THE SPECIFICATIONS and the DELIVERY AND/OR COMPLETION DATE. IN THE EVENT OF SPLIT AWARD, THE PURCHASING DEPARTMENT MAY CONTACT VENDORS TO REQUEST REQUIRED AFFIDAVITS. THOSE VENDORS WILL HAVE 10 DAYS FROM THE DATE OF NOTICE TO SUBMIT COMPLETE, SIGNED AND NOTARIZED AFFIDAVITS IN ORIGINAL FORMATS.

All bid prices shall remain valid for 45 days. Jefferson Parish and the lowest responsive and responsible bidder(s) by mutual written consent may mutually agree to extend the deadline for award by one (1) or more extensions of thirty (30) calendar days.

Preference is hereby given to materials, supplies, and provisions produced, manufactured or grown in Louisiana, quality being equal to articles offered by competitors outside the state. "LSA-R.S.38:2251-2261"

B. USE OF BRAND NAMES AND STOCK NUMBERS: Where brand names and stock numbers are specified, it is for the purpose of establishing certain minimum standards of quality. Bids may be submitted for products of equal quality, provided brand names and stock numbers are specified. Complete product data may be required prior to award.

C. CANCELLATION OF CONTRACT: JEFFERSON PARISH reserves the right to cancel all or any part if not shipped promptly. No charges will be allowed for parking or cartage unless specified in quotation. The order must not be filled at a higher price than quoted. JEFFERSON PARISH reserves the right to cancel any contract at anytime and for any reason by issuing a THIRTY (30) day written notice to the contractor.

For good cause and as consideration for executing a contract with Jefferson Parish, vendor conveys, sells, assigns and transfers to Jefferson Parish or its assigns all rights, title and interest in and to all causes of action it may now or hereafter acquire under the antitrust laws of the United States and the State of Louisiana, relating to the particular good or services purchased or acquired by Jefferson Parish.

D. PRICES: Jefferson Parish is exempt from paying sales tax under LSA-R.S. 47:301 (8)(c). All prices for purchases by Jefferson Parish of supplies and materials shall be quoted in the unit of measure specified and unless otherwise specified, shall be exclusive of state and Parish taxes. The price quoted for work shall be stated in figures. In the event there is a difference in unit prices and totals, the unit price shall prevail.

Quantities listed are for bidding purposes only. Actual requirements may be more or less than quantities listed.

Bidders are not to exclude from participation in, deny the benefits of, or subject to discrimination under any program or activity, any person in the United States on the grounds of race, color, national origin, or sex; nor discriminate on the basis of age under the Age Discrimination Act of 1975, or with respect to an otherwise qualified handicapped individual as provided in Section 504 of the Rehabilitation Act of 1973, or on the basis of religion, except that any exemption from such prohibition against discrimination on the basis of religion as provided in the Civil Rights Act of 1964, or Title VI and VII of the Act of April 11, 1968, shall also apply. This assurance includes compliance with the administrative requirements of the Revenue Sharing final handicapped discrimination provisions contained in Section 51.55 (c), (d), (e), and (k)(5) of the Regulations. New construction or renovation projects must comply with Section 504 of the 1973 Rehabilitation Act, as amended, in accordance with the American National Standard Institute's specifications (ANSI A17.1-1961).

Advertised bids will be tabulated and a copy of the tabulation will be forwarded to each responding bidder.

**IN ACCORDANCE WITH STATE REGULATIONS JEFFERSON PARISH OFFERS ELECTRONIC PROCUREMENT TO ALL VENDORS**

This electronic procurement system allows vendors the convenience of reviewing and submitting bids online. This is a secure site and authorized personnel have limited read access only. Bidders are encouraged to submit electronically using this free service; while the website accepts various file types, one single PDF file containing all appropriate and required bid documents is preferred. Bidders submitting uploaded images of bid responses are solely responsible for clarity. If uploaded images/documents are not legible, then bidder's submission will be rejected. Please note all requirements contained in this bid package for electronic bid submission.

Please visit the Purchasing Department webpage at <http://purchasing.jeffparish.net> to register and review Jefferson Parish solicitations.

The general specifications for construction projects and the purchase of materials, services and/or supplies are those adopted by the JEFFERSON PARISH Council by Resolution No. 113646 or 113647 dated 12/09/09. The general conditions adopted by this resolution shall be considered as much a part of this document as if they were written wholly herein. A copy may be obtained from the Office of the Parish Clerk, Suite 6700, Jefferson Parish General Government Building, 200 Derbigny Street, Gretna, LA 70053. You may also obtain a copy by visiting the Purchasing Department webpage at <http://purchasing.jeffparish.net> and clicking on Online Forms.

**ADDITIONAL REQUIREMENTS FOR THIS BID**

PLEASE MATCH THE NUMBERS PRINTED IN THIS BOX WITH THE  
CORRESPONDING INSTRUCTIONS BELOW.

**10,12,13,15**

1. All bidders must attend the MANDATORY pre-bid conference and will be required to sign in and out as evidence of attendance. In accordance with LSA R.S. 38:2212(l), all prospective bidders shall be present at the beginning of the MANDATORY pre-bid conference and shall remain in attendance for the duration of the conference. Any prospective bidder who fails to attend the conference or remain for the duration shall be prohibited from submitting a bid for the project.
2. Attendance to this pre-bid conference is optional. However, failure to attend the pre-bid conference shall not relieve the bidder of responsibility for information discussed at the conference. Furthermore, failure to attend the pre-bid conference and inspection does not relieve the successful bidder from the necessity of furnishing materials or performing any work that may be required to complete the work in accordance with the specification with no additional cost to the owner.
3. Contractor must hold current applicable JEFFERSON PARISH licenses with the Department of Inspection and Code Enforcement. Contractor shall obtain any and all permits required by the JEFFERSON PARISH Department of Inspection and Code Enforcement. The contractor shall be responsible for the payment of these permits. All permits must be obtained prior to the start of the project. Contractor must also hold any and all applicable Federal and State licenses. Contractor shall be responsible for the payment of these permits and shall obtain them prior to the start of the project.
4. A LA State Contractor's License will be required in accordance with LSA R.S. 37-2150 et. seq. and such license number will be shown on the outside of the bid envelope. Failure to comply will cause the bid to be rejected. Additionally if submitting the bid electronically, then the license number must be entered in the appropriate field in the Electronic Procurement system. Failure to comply will cause the bid to be rejected.
5. It is the bidder's responsibility to visit the job site and evaluate the job before submitting a bid.
6. Job site must be clean and free of all litter and debris daily and upon completion of the contract. Passageways must be kept clean and free of material, equipment, and debris at all times. Flammable material must be removed from the job site daily because storage will not be permitted on the premises. Precautions must be exercised at all times to safeguard the welfare of JEFFERSON PARISH and the general public.



**INSTRUCTIONS FOR BIDDERS AND GENERAL CONDITIONS**

7. **PUBLIC WORKS BIDS:** All awards for public works in excess of \$5,000.00 will be reduced to a formal contract which shall be recorded at the contractor's expense with the Clerk of Court and Ex-Officio Recorder of Mortgages for the Parish of Jefferson. A price list of recordation costs may be obtained from the Clerk of Court and Ex-Officio Recorder of Mortgages for the Parish of Jefferson. All awards in excess of \$25,000.00 will require both a performance and a payment bond. Unless otherwise stated in the bid specifications, the performance bond requirements shall be 100% of the contract price. Unless otherwise stated in the bid specifications, the payment bond requirements shall be 100% of the contract price. Both bonds shall be supplied at the signing of the contract.
8. **NON-PUBLIC WORKS BIDS:** A performance bond will be required for this bid. The amount of the bond will be 100% of the contract price unless otherwise indicated in the specifications. The performance bond shall be supplied at the signing of the contract.
9. **NON-PUBLIC WORKS BIDS:** A payment bond will be required for this bid. The amount of the bond will be 100% of the contract price unless otherwise indicated in the specifications. The payment bond shall be supplied at the signing of the contract.
10. Unless otherwise stated in the bid specifications, the successful bidder will be required to procure standard insurance policies evidencing Parish-mandated insurance requirements as indicated on the attached sheet. The current certificate of insurance must be submitted by low bidder within 10 days after bid opening to the Purchasing Department. Failure to comply will cause bid to be rejected. JEFFERSON PARISH reserves the right to award bid to the next lowest responsive and responsible bidder in this event.
11. A bid bond will be required with bid submission in the amount of 5% of the total bid, unless otherwise stated in the bid specifications. Acceptable forms shall be limited to cashier's check, certified check, or surety bid bond. All sureties must be in original format (no copies). If submitting a bid online, vendors must submit an electronic bid bond through the respective online clearinghouse bond management system(s) as indicated in the electronic bid solicitation on Central Auction House. No scanned paper copies of any bid bond will be accepted as part of the electronic bid submission.
12. This is a requirements contract to be provided on an as needed basis. JEFFERSON PARISH makes no representations on warranties with regard to minimum guaranteed quantities unless otherwise stated in the bid specifications.
13. Freight charges should be included in total cost when quoting. If not quoted FOB DELIVERED, freight must be quoted as a separate item. Bid may be rejected if not quoted FOB DELIVERED or if freight charges are not indicated on bid form.
14. **PUBLIC WORKS BIDS - Completed, Signed and Properly Notarized Affidavits (in Original Format) required;** Non-Conviction Affidavit, Non-Collusion Affidavit, Campaign Contribution Affidavit and E-Verify Affidavit must be completed, signed, notarized and submitted by low bidder within 10 days after bid opening to the Purchasing Department on all solicitations for construction, alteration or demolition of public building or project, including but not limited to requirements found in LSA-RS 38:2212.9; LSA-RS 38:2212.10; LSA-RS 38:2224; Code of Ordinances, Jefferson Parish, Louisiana, Sec 2-923.1. Failure to comply will cause bid to be rejected; the Parish reserves the right to award bid to the next lowest responsive and responsible bidder in this event. For the convenience of vendors, all affidavits have been combined into one form entitled PUBLIC WORKS BID AFFIDAVIT. This affidavit must be submitted in its original format for the bid to be considered responsive.
15. **NON PUBLIC WORK BIDS - Completed, Signed and Properly Notarized Affidavits (in Original Format) required;** Non-Collusion Affidavit, and Campaign Contribution Affidavit must be completed, signed, notarized and submitted by low bidder within 10 days after bid opening to the Purchasing Department. See LSA-RS 38:2212.10; LSA-RS 38:2224; Code of Ordinances, Jefferson Parish, Louisiana, Sec 2-923.1 Failure to comply will cause bid to be rejected; the Parish reserves the right to award bid to the next lowest responsive and responsible bidder in this event. For the convenience of vendors, all affidavits have been combined into one form entitled NON PUBLIC WORKS BID AFFIDAVIT. This affidavit must be submitted in its original format for the bid to be considered responsive.
16. The ensuing contract for this bid solicitation may be eligible for FEMA reimbursement and/or Federal funding reimbursement.. As such, the referenced attachment will be applicable accordingly and shall be considered a part of the bid documents. All applicable certifications must be duly completed, signed and submitted within 10 days of bid opening. Failure to submit applicable certifications within 10 days of bid opening will result in bid rejection.
17. For this project, the Contractor shall not pay any state or local sales or use taxes on materials and equipment which are affixed and made part of the immovable property of the project or which permanently incorporated in the project (hereinafter referred to as "applicable materials and equipment"). All purchases of applicable materials or equipment shall be made by the contractor on behalf of and as the agent of Jefferson Parish (Owner), a political subdivision of the State of Louisiana. No state and local sales and use taxes are owned on applicable materials and equipment under the provisions of Act 1029 of the 1991 Regular Session - Louisiana Revised Statute 47:301(8)(c). Owner will furnish contractor a certificate form which certifies that Owner is not required to pay such state or local sales and use taxes, and contractor shall furnish a copy of such certificate to all vendors or suppliers of the applicable materials and equipment

It shall be the duty of every parish officer, employee, department, agency, special district, board, and commission; and the duty of every contractor, subcontractor, and licensee of the parish, and the duty of every applicant for certification of eligibility for a parish contract or program, to cooperate with the Inspector General in any investigation, audit, inspection, performance review, or hearing pursuant to Jefferson Parish Code of Ordinances Section 2-155.10(19). By submitting a bid, vendor acknowledges this and will abide by all provisions of the referenced Jefferson Parish Code of Ordinances.

DATE: 6/22/2016

Page: 5

BID NO.: 50-00116932

**BID FORM**  
Non Public Works

All Public Work Projects are required to use the Louisiana Uniform Public Work Bid Form

All prices must be held firm unless an escalation provision is requested in this bid. Jefferson Parish will allow one escalation during the term of the contract, which may not exceed the U.S. Bureau of Labor Statistics National Index for all Urban Consumers, unadjusted 12 month figure. The most recently published figure issued at the time an adjustment is requested will be used. A request must be made in writing by the vendor, and the escalation will only be applied to purchases made after the request is made.

Are you requesting an escalation provision?

YES \_\_\_\_\_ NO X

MAXIMUM ESCALATION PERCENTAGE REQUESTED \_\_\_\_\_%

INITIAL BID PRICES WILL REMAIN FIRM THROUGH THE DATE OF 12-31-2017

For the purposes of comparison of bids when an escalation provision is requested, Jefferson Parish will apply the maximum escalation percentage quoted by the bidder to the period to which it is applied in the bid. The initial price and the escalation will be used to calculate the total bid price. It will be assumed, for comparison of prices only, that an equal amount of material or labor is purchased each month throughout the entire contract.

**DELIVERY: FOB JEFFERSON PARISH**

INDICATE DELIVERY DATE ON EQUIPMENT AND SUPPLIES \_\_\_\_\_

LOUISIANA CONTRACTOR'S LICENSE NO.: (if applicable) \_\_\_\_\_

**THIS SECTION MUST BE COMPLETED BY BIDDER:**

DIAMOND FOOD DISTRIBUTORS, INC.

FIRM NAME: P.O. BOX 10249

JEFFERSON, LA 70181

ADDRESS: 4820 BRADLEY DR

CITY, STATE: JEFFERSON, LA

ZIP: 70121

TELEPHONE: 504, 729-7280

FAX: 504, 773-1974

EMAIL ADDRESS: VERFY@DIAMFOOD.COM

In the event that addenda are issued with this bid, bidders MUST acknowledge all addenda on the bid form. Bidder must acknowledge receipt of an addendum on the bid form as indicated. Failure to acknowledge any addendum on the bid form will result in bid rejection.

Acknowledge Receipt of Addenda: NUMBER: \_\_\_\_\_

NUMBER: \_\_\_\_\_

NUMBER: \_\_\_\_\_

NUMBER: \_\_\_\_\_

TOTAL PRICE OF ALL BID ITEMS: \$ 578,261

AUTHORIZED

SIGNATURE: Gerard R Sax

TITLE: PRES

GERARD R SAX

Printed Name

SIGNING INDICATES YOU HAVE READ AND COMPLY WITH THE INSTRUCTIONS AND CONDITIONS.

NOTE: All bids should be returned with the BID NUMBER and BID OPENING DATE indicated on the outside of the envelope submitted to the Purchasing Department.

## INVITATION TO BID FROM JEFFERSON PARISH - continued

BID NO.: 50-00116932

SEALED BID

ITEM NUMBER	QUANTITY	U/M	DESCRIPTION OF ARTICLES	UNIT PRICE QUOTED	TOTALS
1	12.00	EA	ONE YEAR CONTRACT FOR SUPPLY OF STAPLE FOOD FOR THE JEFFERSON PARISH DEPT. OF JUVENILE SERVICES AND JEFFCAP.  0001 - ALLSPICE GROUND WHOLE 16 OUNCE CONTAINERS PER CASE.  BRAND: <i>CEL</i> PACKED: <i>16oz</i>	<i>5.40</i> <del><i>4.44</i></del>	<i>64.80</i>
2	200.00	CS	0002 - APPLES SLICED SIX 10 POUND CANS PER CASE. PACKED IN ITS OWN JUICE OR  WATER. US NO. 1 NO HEAVY SYRUP, LIGHT SYRUP, ARTIFICIAL COLORS, FLAVORS, SWEETNERS, HFCS. BRAND: <i>SENECA / THREE APPLES</i> PACKED: <i>6/10</i>	<i>38.90</i>	<i>7780.00</i>
3	50.00	CS	0003 - APPLESAUCE SINGLE SERVE IN A CUP PROVIDES 1/2 CUP FRUIT FLAVORS, ORIGINAL  6 10 POUND CANS PER CASE. 4-4.5 OUNCE INDIVIDUAL CUP. NO ADDED SUGARS, CORN SYRUP OR ARTIFICIAL SWEETENER. HFCS. US NO.1 12 PACKS PER CASE OR BULK CASE OF 72. BRAND: <i>Motts</i> PACKED: <i>72/40z</i>	<i>25.20</i>	<i>1260.00</i>
4	200.00	CS	0004 - APRICOTS SIX 10 POUND CANS PER CASE. SLICED. PACKED IN IT'S OWN JUICE  OR WATER. US NO. 1 NO HEAVY SYRUP, LIGHT SYRUP, ARTIFICIAL COLORS, FLAVORS, SWEETENER, HFCS. BRAND: <i>SENECA / SAVOR</i> PACKED: <i>6/10</i>	<i>49.40</i>	<i>9880.00</i>
5	20.00	CS	0005 - ARTIFICIAL SWEETENER SUGAR SUB SACCHARIN, SUCRALOSE INDIVIDUAL 1 GRAM  PACKET 1000 COUNT PACKETS PER CASE. BRAND: <i>SUGAR FREE</i> PACKED: <i>2000 / CS</i>	<i>22.00</i>	<i>440.00</i>
6	250.00	CS	0006 - ASPIRE BEVERAGES, MEETS THE NEW USDA SMART SNACKS SCHOOL GUIDELINES WITH	<i>NO / BID</i>	

## INVITATION TO BID FROM JEFFERSON PARISH - continued

BID NO.: 50-00116932

SEALED BID

ITEM NUMBER	QUANTITY	U/M	DESCRIPTION OF ARTICLES	UNIT PRICE QUOTED	TOTALS
			ONLY 35 CALORIES PER 12 OUNCE BOTTLE AND NATURAL INGREDIENTS. NO JUNK! 12 12 OUNCE BOTTLES PER CASE. ASSORTED FLAVORS FIRE (CHERRY BERRY), RISE (ORANGE CITRUS ) , RUSH (BLUE RASPBERRY), ICE (LEMON LIME), STORM (GRAPE).		
			BRAND:		
			PACKED:		
7	20.00	EA	0007 - BAKING POWDER, DOUBLE ACTING 10 POUND CONTAINER.	6.88	137.60
			BRAND: GILSTER		
			PACKED: 5 LB		
8	30.00	CS	0008 - BAKING SODA PURE BICARBONATE OF SODA. TWENTY-FOUR 1 POUND BOX PER CASE.	16.10	483.00
			BRAND: HOSTALITY		
			PACKED: 24/1 LB		
9	40.00	CS	0009 - BATTER, KRISPY KRUNCH 6 5 POUND CONTAINERS PER CASE.	53.00	2120.00
			BRAND: KERRY'S		
			PACKED: 6/5 LB		
10	20.00	EA	0010 - BAY LEAVES WHOLE VACUUM PACKED ONE POUND. 16 OUNCE CONTAINERS.	6.70	134.00
			BRAND: GEL		
			PACKED: 16 OZ		
11	30.00	SACK	0011 - BEANS, PINTO US NUMBER 1 25 POUND SACK.	34.00	1020.00
			BRAND: CUP/CAMELLA		
			PACKED: 25 LB		
12	50.00	CS	0012 - BEANS, PINTO, LOW SODIUM REFRIED 2 OUNCE GRAIN EQUIVALENT M/ME PER	23.70	1185.00

## INVITATION TO BID FROM JEFFERSON PARISH - continued

BID NO.: 50-00116932

SEALED BID

ITEM NUMBER	QUANTITY	U/M	DESCRIPTION OF ARTICLES	UNIT PRICE QUOTED	TOTALS
13	90.00	EA	<p>1/2 CUP SERVING. NO MSG OR SALT SUBSTITUTES, TRANS FAT, LARD. NO MORE THAN 5 PERCENT TOTAL FAT, 2 PERCENT SATURATED FAT, 10 PERCENT SODIUM PER 1/2 CUP SERVING. 6 10 POUND CANS PER CASE.</p> <p>BRAND: <i>ALLEN</i></p> <p>PACKED: <i>6/10</i></p> <p>0013 - BEANS, PORK N BEANS SIX TEN POUND FLAVOR BLEND OR NORTHERN BEANS AND PORK 144 SERVINGS PER CASE.</p> <p>BRAND: <i>ALLEN</i></p> <p>PACKED: <i>6/10</i></p>	<i>23.94</i>	<i>2154.00</i>
14	50.00	SACK	<p>0014 - BEANS, RED KIDNEY US NUMBER 1 25 POUND SACKS.</p> <p>BRAND: <i>C&amp;F</i></p> <p>PACKED: <i>25 LB</i></p>	<i>23.90</i>	<i>1195.00</i>
15	200.00	CS	<p>0015 - BEETS, DICED. NO ADDED SALT. US NO. 1 6 10 POUND CANS PER CASE.</p> <p>BRAND:</p> <p>PACKED:</p>	<i>NO/MID</i>	
16	50.00	CS	<p>0016 - BEETS, SALAD SLICED US GRADE C MEDIUM SIZE, SIX 10 POUND R ENAMEL LINED CANS PER CASE. MINIMUM DRAINED WEIGHT 68 OUNCES.</p> <p>BRAND: <i>ALLEN</i></p> <p>PACKED: <i>6/10</i></p>	<i>26.70</i>	<i>1335.00</i>
17	10.00	CS	<p>0017 - BISCUIT MIX, 6 5 POUND BAGS PER CASE. NO PEANUT PRODUCTS MUST LIST ALL INGREDIENTS.</p> <p>BRAND: <i>PIONEER/HOSPITALITY</i></p> <p>PACKED: <i>6/5 LB</i></p>	<i>29.80</i>	<i>298.00</i>
18	40.00	SACK	<p>0018 - BLACK-EYED DRY PEAS US NUMBER 1 25 POUND SACK.</p>	<i>NO/MID</i>	

## INVITATION TO BID FROM JEFFERSON PARISH - continued

BID NO.: 50-00116932

SEALED BID

ITEM NUMBER	QUANTITY	U/M	DESCRIPTION OF ARTICLES	UNIT PRICE QUOTED	TOTALS
19	20.00	CS	BRAND: PACKED: 0019 - BREAD CRUMBS ITALIAN STYLE 12 15 OUNCE CONTAINERS PER CASE.	29.20	584.00
20	40.00	CS	BRAND: PROBLESSO PACKED: 12/1502 0020 - CAKE MIX, CHOCOLATE PILLSBURY PUDDING IN THE MIX, YIELDS 384 SQUARES. 6 5 POUND BOXES PER CASE.	34.50	1380.00
21	100.00	CS	BRAND: CONTINENTAL MILLS PACKED: 6/5 LB 0021 - CAKE MIX, YELLOW PUDDING IN THE MIX, NO PEANUT PRODUCTS. MUST LIST ALL INGREDIENTS. 6 1- POUND BOXES PER CASE.	28.00	2800.00
22	200.00	CS	BRAND: CONTINENTAL MILLS PACKED: 6/5 LB 0022 - CARROTS, SLICED US GRADE A, NO. 1 MEDIUM FANCY SIX 10 POUND CANS PER CASE NO ADDED SALT.	22.96	4592.00
23	20.00	CS	BRAND: ALLEN/SEURCA PACKED: 6/10 0023 - CELERY, CHOPPED DEHYDRATED 6 1 POUND TINS PER CASE.	9.20	184.00
24	200.00	CS	BRAND: GEN MILLS PACKED: 16 oz 0024 - CEREAL BARS, GOLDEN GRAHAM, 96 1.3 OUNCE BARS PER CASE.	34.94	6988.00
			BRAND: GEN MILLS PACKED: 96/1.3 oz		

## INVITATION TO BID FROM JEFFERSON PARISH - continued

BID NO.: 50-00116932

SEALED BID

ITEM NUMBER	QUANTITY	U/M	DESCRIPTION OF ARTICLES	UNIT PRICE QUOTED	TOTALS
25	50.00	CS	0025 - CEREAL, CHEERIOS LARGE SIZE BOXES TWELVE 15 OUNCE BOXES PER CASE.  BRAND: <i>CHEERIOS</i> PACKED: <i>14/12/02</i>	<i>55.00</i>	<i>2750.00</i>
26	200.00	CS	0026 - CEREAL, CINNAMON TOAST CRUNCH, 1 OUNCE SELF SERVE BOWL:  MINIMUM 1 OUNCE GRAIN EQUIVALENT TO PER SERVING. 25 PERCENT LESS SUGAR THAN CINNAMON TOAST CRUNCH. WHOLE WHEAT. NO TRANS FAT. NO MORE THAN 3 PERCENT TOTAL FAT, 0 PERCENT SATURATED FAT, 10 PERCENT SODIUM, 6 GRAMS OF SUGAR PER OUNCE. 96 PER CASE. BRAND: <i>MACT O MEAL</i> PACKED: <i>96/1</i>	<i>23.20</i>	<i>4640.00</i>
27	200.00	CS	0027 - CEREAL, CORN SELF SERVE BOWL, 1 OUNCE SERVING, MIN 1 OUNCE GRAIN  EQUIVALENT PER SERVING. CHEX. WHOLE CORN NO TRANS FAT. NO MORE THAN 3 PERCENT TOTAL FAT, 0 PERCENT SATURATED FAT, 10 PERCENT SODIUM, 6 GRAMS OF SUGAR PER SER VING. 96 PER CASE. BRAND: <i>GEN MILLS</i> PACKED: <i>96/1</i>	<i>34.00</i>	<i>6800.00</i>
28	200.00	CS	0028 - CEREAL, CORN/OAT FLAKE, HONEY FLAVORED, SELF SERVE BOWL, 1 OUNCE  SERVING. HONEY BUNCHES OF OATS. NO TRANS FAT. NO MORE THAN 3 PERCENT TOTAL FAT, 0 PERCENT SATURATED FAT, 10 PERCENT SODIUM, 6 GRAMS OF SUGAR PER SERVING. 96 PER CASE. BRAND: <i>MACT O MEAL</i> PACKED: <i>96/1</i>	<i>26.00</i> <del><i>28.20</i></del>	<i>5200.00</i> <del><i>5640.00</i></del>
29	70.00	CS	0029 - CEREAL, CRISPED CEREAL 96 .75 OUNCE BOWLS PER CASE. (RICE KRISPIES).  BRAND: <i>MACT O MEAL</i> PACKED: <i>96/1</i>	<i>27.20</i>	<i>1904.00</i>

## INVITATION TO BID FROM JEFFERSON PARISH - continued

BID NO.: 50-00116932

SEALED BID

ITEM NUMBER	QUANTITY	U/M	DESCRIPTION OF ARTICLES	UNIT PRICE QUOTED	TOTALS
30	200.00	CS	0030 - CEREAL, MINI SHREDDED WHEAT, FROSTED SELF SERVE BOWL  1 OUNCE SERVING. NO TRANS FAT NO MORE THAN 3 PERCENT TOTAL FAT, 0 PERCENT SATURATED FAT, 10 PERCENT SODIUM 6 GRAMS OF SUGAR PER SERVING. 96 PER CASE. BRAND: <i>WELL0665</i> PACKED: <i>96/1</i>	<del>44.00</del> <del>52.90</del>	<del>8800.00</del>
31	90.00	CS	0031 - CEREAL, NO SUGAR ADDED RAISINS SELF SERVE BOWL TYPE, UNSWEETENED, 96 .75 OUNCE BOWLS. BRAND: <i>MULT OREAL</i> PACKED: <i>96/1</i>	<del>24.90</del> <del>42.40</del>	<del>2241.00</del>
32	90.00	CS	0032 - CEREAL, NO SUGAR ADDED SELF SERVE BOWL UNSWEETENED PACKED 96 .75 OUNCE  BOWLS. (CORN FLAKES, RICE KRISPIES, SPECIAL K, ETC.) BRAND: <i>MULT OREAL</i> PACKED: <i>96/1</i>	<del>23.20</del>	<del>2088.00</del>
33	20.00	CS	0033 - CEREAL, PEANUT BUTTER TWELVE 32 OUNCE BOXES PER CASE. (RICE KRISPIES)  BRAND: PACKED:	<i>NO/MID</i>	
34	200.00	CS	0034 - CEREAL, PUFFED CORN, SELF SERVE BOWL, 1 OUNCE SERVING, MIN 1 OUNCE GRAIN  EQUIVALENT PER SERVING. CHEX, WHOLE CORN NO TRANS FAT. NO MORE THAN 3 PERCENT TOTAL FAT, 0 PERCENT SATURATED FAT, 10 PERCENT SODIUM, 6 GRAMS OF SUGAR PER SER VING. 96 PER CASE. BRAND: <i>WELL0695</i> PACKED: <i>96/15</i>	<del>34.00</del>	<del>6800.00</del>
35	90.00	CS	0035 - CEREAL, RAISIN 96 .75 OUNCE BOWLS PER CASE.	<del>23.20</del>	<del>2088.00</del>



## INVITATION TO BID FROM JEFFERSON PARISH - continued

BID NO.: 50-00116932

SEALED BID

ITEM NUMBER	QUANTITY	U/M	DESCRIPTION OF ARTICLES	UNIT PRICE QUOTED	TOTALS
36	100.00	CS	BRAND: <i>MACT O MEAL</i> PACKED: <i>96/CS</i> 0036 - CEREAL, SUGAR ADDED SWEETENED, PACKED 96 BOWLS PER CASE. VARIETIES ARE TO INCLUDE FROSTED FLAKES, APPLE JACKS, SUGAR POPS, NUT AND HONEY CRUNCH, CORN POPS, COCOA KRISPIES, HONEY SMACKS AND FRUIT LOOPS OR EQUAL .75 OUNCE BOWLS.	<i>23.20</i>	<i>2320.00</i>
37	80.00	CS	BRAND: <i>MACT O MEAL</i> PACKED: <i>96/CS</i> 0037 - CEREAL, VITAMIN FORTIFIED FLAKE CEREAL. 96 .75 OUNCE BOWLS PER CASE. CORN FLAKES.	<i>23.20</i>	<i>1856.00</i>
38	200.00	CS	BRAND: <i>MACT O MEAL</i> PACKED: <i>96/CS</i> 0038 - CHEESE N CRACKERS PEANUT BUTTER 6 CRACKERS PER PACKAGE. 192 PACKAGES PER CASE.	<i>28.00</i>	<i>5600.00</i>
39	20.00	CS	BRAND: <i>KEEBLER</i> PACKED: <i>144/CS</i> 0039 - CHEESE N CRACKERS 6 PER PACKAGE 120 PACKAGES PER CASE. INDIVIDUAL SERVINGS.	<i>28.00</i>	<i>560.00</i>
40	20.00	CS	BRAND: <i>KEEBLER</i> PACKED: <i>144/CS</i> 0040 - CHEESE, NACHO 6 10 POUND CANS PER CASE.	<i>36.70</i>	<i>734.00</i>
41	20.00	CS	BRAND: <i>GEHL'S</i> PACKED: <i>6/10</i> 0041 - CHEESE, PARMESAN GRATED 16 OUNCE CONTAINER.	<i>89.00</i>	<i>1780.00</i>

## INVITATION TO BID FROM JEFFERSON PARISH - continued

BID NO.: 50-00116932

SEALED BID

ITEM NUMBER	QUANTITY	U/M	DESCRIPTION OF ARTICLES	UNIT PRICE QUOTED	TOTALS
42	40.00	CS	BRAND: <i>KRAFT</i> PACKED: <i>12/16 oz</i> 0042 - CHERRIES MARASCHINO HALVES RED COLOR. PACKED IN LIGHT SYRUP. 6 64 OUNCE CONTAINERS PER CASE.	<i>54.00</i>	<i>2160.00</i>
43	100.00	CS	BRAND: <i>OBEL</i> PACKED: <i>6 1/2 GALLON</i> 0043 - CHICKEN STOCK, LOW SODIUM 0 PERCENT TOTAL FAT AND SATURATED FAT NO MORE THAN 10 PERCENT OF SODIUM PER 1 CUP SERVING. 32 OUNCE CAN OR CARTON. 6 32 OUNCE CANS PER CASE.	<i>42.00</i>	<i>4200.00</i>
44	200.00	CS	BRAND: <i>HEINZ/CAMPBELL</i> PACKED: <i>12/50 oz</i> 0044 - CHICKEN, PULLED, CANNED NO MEAT BY-PRODUCTS, CEREALS, EXTENDERS, NO MORE THAN 8 PERCENT TOTAL FAT, 9 PERCENT SAT- URATED FAT, 9 PERCENT SODIUM PER 2 OUNCE SERVINGS. GRADE A. 4 48 OUNCE CANS PER CASE.	<i>77.00</i>	<i>15400.00</i>
45	10.00	EA	BRAND: <i>VANEE FOODS</i> PACKED: <i>6/48 oz</i> 0045 - CHILI POWDER 16 OUNCE CONTAINER	<i>3.95</i>	<i>39.50</i>
46	10.00	CS	BRAND: <i>6 EL</i> PACKED: <i>16 oz</i> 0046 - CHILI WITH BEANS 6 10 POUND CANS PER CASE. BUSH OR EQUIVALENT.	<i>NO/MIO</i>	
47	60.00	CS	BRAND: PACKED: 0047 - CHILI WITHOUT BEANS SIX 10 POUND CANS PER CASE. BUSH OR EQUIVALENT.	<i>69.00</i>	<i>4140.00</i>

## INVITATION TO BID FROM JEFFERSON PARISH - continued

BID NO.: 50-00116932

SEALED BID

ITEM NUMBER	QUANTITY	U/M	DESCRIPTION OF ARTICLES	UNIT PRICE QUOTED	TOTALS
48	120.00	CS	BRAND: <i>WIMMY'S</i> PACKED: <i>6/10</i> 0048 - CHIPS, LAYS BAKED POTATO 64 1.25 OUNCE BAGS PER CASE.	<i>35.74</i>	<i>4288.80</i>
49	50.00	CS	BRAND: <i>LAYS</i> PACKED: <i>64/1.25</i> 0049 - CHIPS, MISSION YELLOW ROUND TORTILLA, 6 2 POUND BAGS PER CASE.	<i>22.50</i>	<i>1125.00</i>
50	100.00	CS	BRAND: <i>MISSION</i> PACKED: <i>6/2 LB</i> 0050 - CHIPS, TORTILLA, WHOLE CORN. 1 OUNCE GRAIN EQ PER SERVING. NO TRANS FAT. NO MORE THAN 3 PERCENT TOTAL FAT, 0 PERCENT SATURATED FAT, 5 PERCENT SODIUM; ROUND SHAPE. 2.5 POUND BAG.	<i>22.50</i>	<i>2250.00</i>
51	100.00	CS	BRAND: <i>SNACK KID</i> PACKED: <i>6/2 LB</i> 0051 - CHIPS, WHOLE GRAIN, 1 OUNCE GRAIN EQ PER SERVING. SUN CHIPS, ORIGINAL, GARDEN SALSA. WHOLE GRAINS. NO TRANS FAT NO MORE THAN 10 PERCENT TOTAL FAT, 5 PERCENT SATURATED FAT, 150 MG SODIUM PER 1 OUNCE SERVING: MINIMUM 2 GRAM FIBER PER 1 OUNCE. 1 OUNCE EACH 104 PER CASE.	<i>39.70</i>	<i>3970.00</i>
52	40.00	CN	BRAND: <i>FRITO LAY</i> PACKED: <i>164/1.25</i> 0052 - CINNAMON GROUND DRIED BARK OF CINNAMON BURMANI, BLUME. 16 OUNCE CAN.	<i>4.24</i>	<i>169.60</i>
53	200.00	CS	BRAND: <i>66L</i> PACKED: <i>125 oz</i> 0053 - CINNAMON TEDDY GRAHAMS SNACK PACK 3 OUNCE SINGLE SERVING. PACKED INDIVIDUAL SERVINGS TO A CASE. MADE WITH	<i>23.40</i>	<i>4680.00</i>

## INVITATION TO BID FROM JEFFERSON PARISH - continued

BID NO.: 50-00116932

SEALED BID

ITEM NUMBER	QUANTITY	U/M	DESCRIPTION OF ARTICLES	UNIT PRICE QUOTED	TOTALS
54	12.00	CS	<p>PURE VEGETABLE SHORTENING. NO PALM OIL OR LARD, CHOLESTEROL FREE, LOW SODIUM AND SATURATED FAT.</p> <p>BRAND: <i>MNM</i></p> <p>PACKED: <i>150 / CASE</i></p> <p>0054 - COCOA NATURAL PROCESS UNSWEETENED COCOA POWDER FOR BAKING APPLICATIONS.</p>	<i>23.00</i>	<i>276.00</i>
55	20.00	CS	<p>10-12 PERECNT AMBROSIA LOW FAT COCOA. 3 POUND CONTAINER.</p> <p>BRAND: <i>GEEL</i></p> <p>PACKED: <i>5 LB</i></p> <p>0055 - COCONUT DRY FLAKE GRADE A 14 OUNCE CONTAINER.</p>	<i>32.00</i>	<i>640.00</i>
56	40.00	CS	<p>BRAND: <i>GEEL</i></p> <p>PACKED: <i>10 LB</i></p> <p>0056 - COFFEE, ALL PURPOSE MAXWELL HOUSE. SIX 39 OUNCE BAGS PER CASE.</p>	<i>NO / BID</i>	
57	200.00	CS	<p>BRAND:</p> <p>PACKED:</p> <p>0057 - COLLARD GREENS, US GRADE A 6 10 POUND CANS PER CASE. NO ADDED SALT. US</p>	<i>28.94</i>	<i>5788.00</i>
58	100.00	CS	<p>NO. 1 FAIRLY TENDER, CLEAN, WELL TRIMMED</p> <p>BRAND: <i>ALLEN</i></p> <p>PACKED: <i>6/10</i></p> <p>0058 - COOKIES, DAVID'S WHOLE GRAIN, 324 1 OUNCE COOKIES PER CASE.</p>	<i>NO / BID</i>	
59	100.00	CS	<p>BRAND:</p> <p>PACKED:</p> <p>0059 - COOKIES, OLD FASHION CHOCOLATE CHIP, TWELVE 12 PACKS PER CASE.</p>	<i>NO / BID</i>	
			BRAND:		

## INVITATION TO BID FROM JEFFERSON PARISH - continued

BID NO.: 50-00116932

SEALED BID

ITEM NUMBER	QUANTITY	U/M	DESCRIPTION OF ARTICLES	UNIT PRICE QUOTED	TOTALS
60	100.00	CS	PACKED:  0060 - COOKIES, OLD FASHION OATMEAL RAISIN. TWELVE 12 OUNCE PACKS PER CASE.	NO/BID	
61	80.00	CS	BRAND: PACKED:  0061 - COOKIES, OLD FASHION PEANUT BUTTER KEEBLER BULK. 12 20 OUNCE PACKS PER CASE.	NO/BID	
62	90.00	CS	BRAND: PACKED:  0062 - COOKIES, OLD FASHION SUGAR BULK TWELVE 12 OUNCE PACKS PER CASE.	NO/BID	
63	200.00	CS	BRAND: PACKED:  0063 - COOKIES, OLD FASHION VARIETY PACK IN TRAY TWELVE 14 OUNCE PACKS PER CASE.	NO/BID	
64	100.00	CS	BRAND: PACKED:  0064 - COOKIES, VANILLA WAFERS TWELVE 16 PUNCE PACKS PER CASE.	NO/BID	
65	100.00	CS	BRAND: PACKED:  0065 - COOKIES, VARIETY PACK SINGLE SERVINGS. 12 2 OUNCE PACKS PER CASE.	NO/BID	
66	60.00	CS	BRAND: PACKED:  0066 - CORN BREAD MIX, NO PEANUT PRODUCTS MUST LIST ALL INGREDIENTS. SIX	26.20	1572.00

## INVITATION TO BID FROM JEFFERSON PARISH - continued

BID NO.: 50-00116932

SEALED BID

ITEM NUMBER	QUANTITY	U/M	DESCRIPTION OF ARTICLES	UNIT PRICE QUOTED	TOTALS
67	120.00	CS	5 POUND BAGS PER CASE. BRAND: <i>CONTINENTAL MILLS</i> PACKED: <i>6/5 CB</i>  0067 - CORN, CREAM STYLE A, U.S. GRADE A FANCY SIX 10 POUND CANS PER CASE.	<i>33.00</i>	<i>3960.00</i>
68	200.00	CS	BRAND: <i>ALLEN</i> PACKED: <i>6/10</i>  0068 - CORN, WHOLE KERNEL US GRADE A FANCY GOLDEN MINIMUM DRAINED WEIGHT 70 OUNCES. 6 10 POUND C ENAMEL LINED CANS PER CASE. US NO. 1. NO ADDED SALT.	<i>23.88</i>	<i>4776.00</i>
69	40.00	CS	BRAND: <i>ALLEN / LIBBY</i> PACKED: <i>6/10</i>  0069 - CORNBREAD STUFFING MIX INSTANT CHICKEN FLAVOR. STOVE TOP. TWELVE 16 OUNCE BOXES PER CASE.	<i>32.00</i>	<i>1280.00</i>
70	20.00	SACK	BRAND: <i>STOVE TOP</i> PACKED: <i>12/6 oz</i>  0070 - CORNMEAL, YELLOW NEW PROCESS 25 POUND SACK. MEETS ALL FEDERAL SPECIFICATIONS.	<i>12.40</i>	<i>248.00</i>
71	40.00	CS	BRAND: <i>PIONEER</i> PACKED: <i>25 LB</i>  0071 - CORNSTARCH 13 PERCENT MOISTURE TWENTY-FOUR 1 POUND CONTAINERS PER CASE.	<i>22.00</i>	<i>880.00</i>
72	40.00	CS	BRAND: <i>PRECISION</i> PACKED: <i>24/1 LB</i>  0072 - CRACKERS, ANIMAL GRAHAM COOKIES MADE WITH ENRICHE FLOUR, LOWFAT TWELVE 11 OUNCE BOXES PER CASE. BRAND:	<i>NO BID</i>	

## INVITATION TO BID FROM JEFFERSON PARISH - continued

BID NO.: 50-00116932

SEALED BID

ITEM NUMBER	QUANTITY	U/M	DESCRIPTION OF ARTICLES	UNIT PRICE QUOTED	TOTALS
73	70.00	CS	PACKED:  0073 - CRACKERS, SALTED SODA FRESH GOOD QUALITY, 2 TO A PACK, 500 CRACKERS  PER CASE. BRAND: <i>KEEHLER</i> PACKED: <i>500/CS</i>	<i>16.77</i>	<i>1173.90</i>
74	100.00	CS	0074 - CRACKERS, WHEAT. WHEAT THINS, WHOLE WHEAT FLOUR. NO TRANS FAT. NO MORE  THAN 3 PERCENT TOTAL FAT, 2 PERCENT SATURATED FAT, 10 PERCENT SODIUM. 12 BOXES PER CASE. 9.1 OUNCE BOX OR LARGER. BRAND: <i>WESTMINSTER</i> PACKED: <i>300/2</i>	<i>16.96</i>	<i>1696.00</i>
75	100.00	CS	0075 - CRACKERS, WHEAT, REDUCED FAT TRISCUITS, WHOLE WHEAT FLOUR, NO TRANS  FAT. NO MORE THAN 3 PERCENT TOTAL FAT, 2 PERCENT SATURATED FAT, 10 PERCENT SODIUM 9.1 OUNCE BOX OR LARGER. 12 BOXES PER CASE. BRAND: <i>NMM1500</i> PACKED: <i>12/902</i>	<i>42.40</i>	<i>4240.00</i>
76	90.00	CS	0076 - CRACKERS, WHOLE WHEAT MULTIGRAIN 2 TO A PACK. 300 PACKS (2 COUNT) PER  CASE. BRAND: <i>KEEHLER</i> PACKED: <i>300/2</i>	<i>19.70</i>	<i>1773.00</i>
77	30.00	CS	0077 - CREAMER, NON-DAIRY POWDER 24/12 OUNCE PER CASE.  BRAND: PACKED: <i>12 (4)</i>	<i>17.60</i>	
78	12.00	EA	0078 - CUMIN GROUND POWDER, 16 OUNCE CONTAINERS.	<i>4.40</i>	<i>52.80</i>

## INVITATION TO BID FROM JEFFERSON PARISH - continued

BID NO.: 50-00116932

SEALED BID

ITEM NUMBER	QUANTITY	U/M	DESCRIPTION OF ARTICLES	UNIT PRICE QUOTED	TOTALS
79	100.00	CS	BRAND: <i>6EL</i> PACKED: <i>12.5 oz</i> 0079 - CUSTOM CULINARY PANROAST LOW SODIUM BROWN GRAVY MIX 8 12 OUNCE CONTAINERS PER CASE. BRAND: <i>CUSTOM CULINARY</i> PACKED: <i>8/12 oz</i>	<i>38.00</i>	<i>3800.00</i>
80	100.00	CS	0080 - CUSTOM CULINARY PANROAST LOW SODIUM CHICKEN FLAVORED GRAVY 8 12 OUNCE OUNCE CONTAINERS PER CASE. BRAND: <i>CUSTOM CULINARY</i> PACKED: <i>8/12 oz</i>	<i>42.00</i>	<i>4200.00</i>
81	200.00	CS	0081 - DRESSING DIP CUP, RANCH MINIMUM 0.5 OUNCE. SOYBEAN OIL, NO HIGH FRUCTOSE CORN SYRUP, NO MORE THAN 5 PERCENT TOTAL FAT, 3 PERCENT SATURATED FAT, 10 PERCENT SODIUM, 6 GRAMS OF SUGAR PER SERVING, 100 PER CASE. BRAND: <i>MARZETTI</i> PACKED: <i>100/15 oz</i>	<i>24.40</i> <del><i>26.00</i></del>	<i>4880.00</i>
82	40.00	SACK	0082 - FLOUR, PLAIN ENRICHED 25 POUND SACK. BRAND: <i>GOOD MEAL</i> PACKED: <i>25 LB</i>	<i>13.20</i>	<i>528.00</i>
83	20.00	SACK	0083 - FLOUR, ALL PURPOSE, UNBLEACHED ENRICHED WHEAT FLOUR. 10 POUND SACK. BRAND: PACKED:	<i>NO BID</i>	
84	40.00	BG	0084 - FLOUR, YELLOW CORN 25 POUND BAG. BRAND: <i>INDIAN GIRL</i> PACKED: <i>25 LB</i>	<i>12.50</i>	<i>500.00</i>



## INVITATION TO BID FROM JEFFERSON PARISH - continued

BID NO.: 50-00116932

SEALED BID

ITEM NUMBER	QUANTITY	U/M	DESCRIPTION OF ARTICLES	UNIT PRICE QUOTED	TOTALS
85	20.00	EA	0085 - FOOD COLORING: PURPLE, RED, GREEN YELLOW, AND BLUE. 16 OUNCE BOTTLES.  BRAND: <i>CAVENDER</i> PACKED: <i>16oz</i>	<i>3.95</i>	<i>79.00</i>
86	240.00	CS	0086 - FRUIT COCKTAIL, US GRADE A PACKED IN NATURAL JUICE CONTAINS PEACHES, PEARS  PINEAPPLE, CHERRIES AND GRAPES. CUT IN 1/2 INCH CUTS, 6 10 POUND CANS PER CASE. PACKED IN IT'S OWN JUICE OR WATER. US NO 1. NO HEAVY SYRUP, LIGHT SYRUP, ARTIFI- CIAL COLORS, FLAVORS, SWEETENERS, HFCS, BRAND: <i>DELMONTE/LIMB</i> PACKED: <i>6/10</i>	<i>43.20</i>	<i>10368.00</i>
87	100.00	CS	0087 - FRUIT CUP, DOLE PEACHES AND CREAM, 4 OUNCE INDIVIDUAL SERVINGS. 4  IN A PACK. SIX 4 PACKS PER CASE. BRAND: <i>DOLE</i> PACKED: <i>6/4.30</i>	<i>22.00</i>	<i>2200.00</i>
88	200.00	CS	0088 - FRUIT CUP, 4.2 OUNCE INDIVIDUAL CUP. MIXED FRUIT. NO HEAVY SYRUPS, LIGHT  SYRUP, ARTIFICIAL COLORS, FLAVORS, SWEETENERS, HFCS. US NO. 1 GRADE A, PACKED IN JUICE OR WATER. BRAND: <i>DOLE</i> PACKED: <i>36/4oz</i>	<i>22.00</i>	<i>4400.00</i>
89	200.00	CS	0089 - FRUIT CUP, 4-4.5 INDIVIDUAL CUP, MIXED FRUIT. GRADE A. 12 PACKS PER CASE  OR BULK CASE OF 72. PACKED IN IT'S OWN JUICE OR WATER. US NO. 1. NO HEAVY SYRUP ,LIGHT SYRUP, ARTIFICIAL COLORS, FLAVORS SWEETENERS, HFCS. BRAND: <i>DOLE</i> PACKED: <i>36/4oz</i>	<i>22.00</i>	<i>4400.00</i>
90	90.00	CS	0090 - FRUIT JUICE BOX PURE APPLE WITH STRWS 100 PERCENT PURE FRUIT JUICE APPLE	<i>10.78</i>	<i>970.20</i>

## INVITATION TO BID FROM JEFFERSON PARISH - continued

BID NO.: 50-00116932

SEALED BID

ITEM NUMBER	QUANTITY	U/M	DESCRIPTION OF ARTICLES	UNIT PRICE QUOTED	TOTALS
91	200.00	CS	<p>ASEPTIC PACK TO BE SHELF STABLE, TETRA BRIK PACK WITH STRAWS. 32 6.75 OUNCE BOXES PER CASE.</p> <p>BRAND: <i>MOTT S</i></p> <p>PACKED: <i>32/6.75 oz</i></p> <p>0091 - FRUIT SALAD, TROPICAL PINEAPPLE, RED PAPAYA, AND YELLOW PAPAYA</p>	<i>39.30</i>	<i>7860.00</i>
92	30.00	CS	<p>CHUNKS AND BANANA SLICES PACKED IN NATURAL AND PASSION FRUIT JUICES ONLY. SIX 10 POUND CANS PER CASE. GRADE A. PACKED IN IT'S OWN JUICE OR WATER. US NO. 1. NO HEAVY SYRUP, LIGHT SYRUP, ARTIFICIAL COLORS, FLAVORS, SWEETENERS, HFCS.</p> <p>BRAND: <i>DOLE</i></p> <p>PACKED: <i>6/10</i></p> <p>0092 - GARLIC, CHOPPED FRESH, NO PRESERVATIVES OR SALT. NOT PACKED IN OIL</p>	<i>NO BID</i>	
93	960.00	EA	<p>TWELVE 32 OUNCE CONTAINERS PER CASE.</p> <p>BRAND:</p> <p>PACKED:</p> <p>0093 - GARLIC, GRANULATED 16 OUNCE JARS PER CASE.</p>	<i>4.94</i>	<i>4742.40</i>
94	40.00	CS	<p>BRAND: <i>GEL</i></p> <p>PACKED: <i>16 oz</i></p> <p>0094 - GELATIN FRUIT FLAVORED: GRAPE, ORANGE, CHERRY, MIXED FRUIT. DRY MIX.</p>	<i>39.40</i>	<i>1576.00</i>
95	200.00	CS	<p>6 4.5 POUNDS PER CASE.</p> <p>BRAND: <i>HOSPITALITY</i></p> <p>PACKED: <i>6/4.5 LB</i></p> <p>0095 - GIANT GRAHAM GOLDFISH, MIN 1 OUNCE GRAIN EQ PER SERVING. PEPPERIDGE</p>	<i>48.90</i>	<i>9780.00</i>
			<p>FARM. WHOLE WHEAT. NO TRANS FAT. NO MORE THAN 10 PERCENT TOTAL FAT, 5 PERCENT SATURATED FAT, 10 PERCENT SODIUM, 6 SUGAR PER 0.9 OUNCE SERVING. 300 PER</p>		

## INVITATION TO BID FROM JEFFERSON PARISH - continued

BID NO.: 50-00116932

SEALED BID

ITEM NUMBER	QUANTITY	U/M	DESCRIPTION OF ARTICLES	UNIT PRICE QUOTED	TOTALS
96	40.00	CS	CASE. BRAND: <i>CAMPBELL'S</i> PACKED: <i>300/1.9 oz</i> 0096 - GINGERBREAD MIX YIELD 384 SQUARES SIX 5 POUND PACKS PER CASE.	<i>69.00</i>	<i>2760.00</i>
97	100.00	CS	BRAND: <i>CONTINENTAL MILLS</i> PACKED: <i>6/5</i> 0097 - GRAHAM CRACKERS HONEY 3 COUNT PACKS. ENRICHED WITH FIBER, 100 PERCENT VEGETABLE SHORTENING, INDIVIDUALLY WRAPPED. 150 COUNT PER CASE.	<i>23.40</i>	<i>2340.00</i>
98	200.00	CS	BRAND: <i>M&amp;M</i> PACKED: <i>150/45e</i> 0098 - GRANOLA BAR, CRUNCHY, NATURE VALLEY OAT AND HONEY, APPLE, NO TRANS FAT, PEANUT FLOUR, NUTS, HIGH FRUCTOSE CORN SYRUP, NO MORE THAN 5 PERCENT FAT, 3 PERCENT SATURATED FAT, 10 PERCENT SODIUM, 20 PERCENT SUGAR; AT LEAST 2 GRAMS FIBER PER SERVING. 144 PER CASE.	<i>38.00</i>	<i>7600.00</i>
99	40.00	CS	BRAND: <i>NATURE VALLEY</i> PACKED: <i>144/15</i> 0099 - GRAVY MIX INSTANT DRY MIXES RECONSTITUTES WITH WATER. FLAVORS ARE BEEF, CHICKEN, PORK AND TURKEY. 8 16 OUNCE PACKS PER CASE.	<i>24.20</i>	<i>968.00</i>
100	200.00	CS	BRAND: <i>MAJORS/PLUNKER</i> PACKED: <i>8/16 oz 6/13 oz</i> 0100 - GREEN BEANS CUT US GRADE A FANCY, MIDWESTERN, FOUR SIEVE STRING LEE CUT ROUND TYPE. 1-1/2 TO 1-3/4 INCH LENGTH. MINIMUM DRAINED WEIGHT 63 OUNCES LABEL MUST READ GRADE A FANCY. SIX 10 POUND CANS PER CASE. NO ADDED SALT.	<i>22.70</i>	<i>4540.00</i>
			BRAND: <i>ALLEN/SENECA</i>		

## INVITATION TO BID FROM JEFFERSON PARISH - continued

BID NO.: 50-00116932

SEALED BID

ITEM NUMBER	QUANTITY	U/M	DESCRIPTION OF ARTICLES	UNIT PRICE QUOTED	TOTALS
101	20.00	CS	PACKED: 6/10 0101 - GREEN BELL PEPPERS DEHYDRATED CHOPPED 6 1 POUND TIN PER CASE.	39.90	798.00
102	100.00	CS	BRAND: 6EL PACKED: 6/1 LB 0102 - GRITS QUICK ENRICHED WHITE HOMINY EIGHT 5 POUND BAGS.	23.10	2310.00
103	12.00	CS	BRAND: QUAKER PACKED: 8/5 # 0103 - GUMBO BASE, OAK GROVE SMOKEHOUSE 24 5 OUNCE CONTAINERS PER CASE.	NO/MID	
104	12.00	EA	BRAND: PACKED: 0104 - GUMBO FILE' 9.75 OUNCE CONTAINER.	9.80	117.60
105	20.00	CS	BRAND: CANON CHER PACKED: 1302 0105 - GUMBO MIX, DEHYDRATED SEASONINGS WITH CONTROLLED SPICES. NO MSG, CAJUN	25.60	5120.00
106	12.00	CS	GUMBO MIX. 12 9 OUNCE BAGS PER CASE. BRAND: TONY CHACHERE PACKED: 12/802 0106 - GUMBO MIX, CAJUN LOUISIANA FISH FRY PRODUCT, 24 5 OUNCE CONTAINER PER	NO/MID	
107	1,400.00	LB	CASE. BRAND: PACKED: 0107 - HAM, BONELESS, SKINLESS, CURED AND SMOKE, PRESSED, FULLY COOKED. (NO	3.47	4858.00

## INVITATION TO BID FROM JEFFERSON PARISH - continued

BID NO.: 50-00116932

SEALED BID

ITEM NUMBER	QUANTITY	U/M	DESCRIPTION OF ARTICLES	UNIT PRICE QUOTED	TOTALS
108	50.00	BTL	MORE THAN 15 PERCENT WATER ADDED). PACKED: 40 POUNDS. BRAND: MORRELL/MANNA PACKED: 20 LB 0108 - HONEY, ORGANIC 12 OUNCE BOTTLE.	no/bid	
109	40.00	CS	BRAND: PACKED: 0109 - HONEY, PURE 12 OUNCE BOTTLES.	31.90	1276.00
110	20.00	CS	BRAND: HONEY MFWR PACKED: 12/12 oz 0110 - HOT SAUCE BOTTLED. TWELVE 12 OUNCE BOTTLES PER CASE.	17.20	344.00
111	20.00	CS	BRAND: CAYEN CHEF PACKED: 12/12 oz 0111 - ICE CREAM CONES, SMALL 12 COUNT TWELVE 12 COUNT PACKAGES PER CASE.	no/bid	
112	16.00	EA	BRAND: <del>6X</del> PACKED: 0112 - ITALIAN SPICE BLEND SEASONING: PARSLEY, OREGANO, ROSEMARY, BASIL, CELERY SEED, ONION AND GARLIC. NO SALT. MSG AND PEPPER, 16 OUNCE CONTAINER.	4.19	67.04
113	60.00	CS	BRAND: GEL PACKED: 16 oz 0113 - JAMBALAYA SEASONING MIX DEHYDRATED WITH CONTROLLED SPICES. NO MSG. TWELVE 8 OUNCE CONTAINERS PER CASE.	39.70	2382.00
114	80.00	CS	BRAND: TONY CHACHERE PACKED: 12/8 oz 0114 - JELLY, ASSORTED INDIVIDUAL 1/2 OUNCE. STANDARD VARIETY INDIVIDUAL	8.97	717.60

## INVITATION TO BID FROM JEFFERSON PARISH - continued

BID NO.: 50-00116932

SEALED BID

ITEM NUMBER	QUANTITY	U/M	DESCRIPTION OF ARTICLES	UNIT PRICE QUOTED	TOTALS
115	30.00	CS	JELLIES. TWO HUNDRED .5 OUNCE CONTAINER PER CASE. BRAND: <i>PPE/H&amp;W</i> PACKED: <i>200/1.5</i> 0115 - JELLY, RED/GRAPE US GRADE A FANCY APPLE, NATURAL GRAPE AND STRAWBERRY RED IN COLOR. 6 10 POUND JARS PER CASE. BRAND: <i>CARRIAGE</i> PACKED: <i>6/10</i>	<i>52.90</i>	<i>1587.00</i>
116	200.00	CS	0116 - JUICE, APPLE UNSWEETENED, 100 PERCENT MADE FROM CONCENTRATE. TWELVE 46 OUNCE CANS PER CASE. BRAND: PACKED:	<i>NO/BID</i>	
117	140.00	CS	0117 - JUICE, CRAN APPLE EIGHT 48 OUNCE CANS PER CASE. BRAND: PACKED:	<i>NO/BID</i>	
118	100.00	CS	0118 - JUICE, CRANBERRY OCEAN SPRAY 12 46 OUNCE CANS PER CASE. BRAND: PACKED:	<i>NO/BID</i>	
119	200.00	CS	0119 - JUICE, GRAPE NO ARTIFICIAL FLAVORS, VITAMIN C ENRICHED AND NO ADDED SUGAR. TWELVE 46 OUNCE CANS PER CASE. BRAND: PACKED:	<i>NO/BID</i>	
120	30.00	CS	0120 - JUICE, GRAPEFRUIT, 100 PERCENT PURE MADE FROM CONCENTRATE. TWELVE 24 OUNCE CANS PER CASE.	<i>NO/BID</i>	

## INVITATION TO BID FROM JEFFERSON PARISH - continued

BID NO.: 50-00116932

SEALED BID

ITEM NUMBER	QUANTITY	U/M	DESCRIPTION OF ARTICLES	UNIT PRICE QUOTED	TOTALS
121	20.00	CS	BRAND: PACKED: 0121 - JUICE, LEMON PLASTIC BOTTLE, TWELVE 32 OUNCE BOTTLES PER CASE.	24.97	499.40
122	200.00	CS	BRAND: <i>SAVOR</i> PACKED: <i>12/32 oz</i> 0122 - JUICE, ORANGE UNSWEETENED, MADE FROM CONCENTRATE 100 PERCENT PURE. TWELVE 46 OUNCE CANS PER CASE.	<i>no bid</i>	
123	140.00	CS	BRAND: PACKED: 0123 - JUICE, PINEAPPLE UNSWEETENED 100 PERCENT PURE MADE FROM CONCENTRATE. 12 46 OUNCE CANS PER CASE.	<i>no bid</i>	
124	20.00	CS	BRAND: PACKED: 0124 - JUICE, TOMATO, 12 46 OUNCE CANS PER CASE.	<i>no bid</i>	
125	20.00	CS	BRAND: PACKED: 0125 - JUICE, V-8, 12 46 OUNCE CANS PER CASE.	<i>no bid</i>	
126	60.00	CS	BRAND: PACKED: 0126 - KETCHUP, GRADE A FANCY INDIVIDUAL SQUEEZE FOIL PACK .9 GRAMS EACH. WEIGHT MUST APPEAR ON INDIVIDUAL PACKAGES OR MASTER. 500 PACKS PER CASE. BRAND: <i>HEINZ</i> PACKED: <i>1000/9 GRAM</i>	20.44	1226.40

## INVITATION TO BID FROM JEFFERSON PARISH - continued

BID NO.: 50-00116932

SEALED BID

ITEM NUMBER	QUANTITY	U/M	DESCRIPTION OF ARTICLES	UNIT PRICE QUOTED	TOTALS
127	50.00	CS	0127 - KETCHUP, TOMATO US GRADE A SOLIDS 1.15 GRAVITY. SIX 10 POUND CANS PER CASE  BRAND: <i>RED GOLD / HEINZ</i> PACKED: <i>6/10</i>	<i>24.30</i>	<i>1215.00</i>
128	30.00	CS	0128 - KING CAKE, NO FILLING. ENRICHED FLOUR. NO TRANS FAT. NO MORE  THAN 10 PERCENT FAT, 5 PERCENT SATURATED FAT, 15 PERCENT SODIUM AND 15 GRAMS OF SUGAR PER 2 OUNCE SERVING. 2-3 POUNDS.  BRAND: PACKED:	<i>NO BID</i>	
129	40.00	QT	0129 - KITCHEN BOUQUET BROWNING AID 32 OUNCES EACH.  BRAND: <i>MAJORS</i> PACKED: <i>3/2 02</i>	<i>4.90</i>	<i>196.00</i>
130	50.00	BX	0130 - MACARONI, EGG NOODLES, 10 1 POUND POLY SEALED BAGS PER BOX. THIN  ENRICHED 5 PERCENT EGG SOLIDS. BRAND: <i>DAKOTA GOURMET</i> PACKED: <i>10 LB</i>	<i>19.98</i>	<i>999.00</i>
131	20.00	BG	0131 - MACARONI, ELBOW MULTI-COLOR SEMOLINA NUMBER 1 FRESH. 20 POUND SEALED  POLY LUXURY.  BRAND: PACKED:	<i>NO BID</i>	
132	60.00	BX	0132 - MACARONI, VERMICELLI SPAGHETTI ENRICHED SEMOLINA NUMBER 2 SIZE FRESH  GOOD COLOR, 20 POUND POLY BAGS PER BOX. BRAND: <i>ZEREGA</i> PACKED: <i>20 LB</i>	<i>15.94</i>	<i>956.40</i>
133	12.00	CONT	0133 - MACE SEASONING GROUND 12 OUNCE CONTAINER.	<i>NO BID</i>	



## INVITATION TO BID FROM JEFFERSON PARISH - continued

BID NO.: 50-00116932

SEALED BID

ITEM NUMBER	QUANTITY	U/M	DESCRIPTION OF ARTICLES	UNIT PRICE QUOTED	TOTALS
134	12.00	ONLY	BRAND: PACKED: 0134 - MAJORAM SEASONING, GROUND 16 CONTAINER.	4.24	50.88
135	50.00	CS	BRAND: GEL PACKED: 802 0135 - MANDARIN ORANGE SLICES. PACKED IN IT'S OWN JUICE OR WATER. US NO. 1. NO HEAVY SYRUP, LIGHT SYRUP, ARTIFICIAL COLORS, FLAVORS, SWEETENERS, HFCS. BRAND: SAUOR PACKED: 6/10	39.77	1988.50
136	20.00	CS	0136 - MARSHMALLOWS, TWELVE 1 POUND CELLO BAGS PER CASE. BRAND: HOSPITALITY PACKED: 12/1 LB	25.75	515.00
137	20.00	CS	0137 - MAYONNAISE, LIGHT 4 1 GALLON CONTAINER PER CASE. BRAND: VENTURA/CLEMENTS PACKED: 4/1 GAL	30.77	615.40
138	80.00	CS	0138 - MAYONNAISE, PORTION MINIMUM: 65 PERCENT VEGETABLE OIL AND SEVEN PERCENT EGG YOLK BY WEIGHT, FOUR 1 GALLON CONTAINERS PER CASE. BRAND: VENTURA/CLEMENTS PACKED: 4/1 GAL	30.77	2461.60
139	100.00	CS	0139 - MAYONNAISE, SQUEEZE POLY PACK OR CUP. WEIGHT OF CASE MUST BE 6 POUNDS. 12 GRAMS PER PACK. 200 PACKS PER CASE. BRAND: PPI/HEWZ	9.90	990.00

## INVITATION TO BID FROM JEFFERSON PARISH - continued

BID NO.: 50-00116932

SEALED BID

ITEM NUMBER	QUANTITY	U/M	DESCRIPTION OF ARTICLES	UNIT PRICE QUOTED	TOTALS
140	40.00	CS	PACKED:  0140 - MCCORMICK'S ROTISSERIE CHICKEN SEASONING 24 OUNCE BOTTLE. 6 24 OUNCE BOTTLES PER CASE. BRAND: <i>MCCORMICK</i> PACKED: <i>6/24 oz</i>	<i>78.00</i>	<i>3120.00</i>
141	50.00	CS	0141 - MCCORMICK'S SEASON ALL LOW SODIUM NO ADDED MSG. TWELVE 16 OUNCE CONTAINERS PER CASE. BRAND: <i>MCCORMICK</i> PACKED: <i>1302</i>	<i>15.90</i>	<i>795.00</i>
142	12.00	CONT	0142 - MEAT TENDERIZER POWDER CONTAINING SALT, SUGAR, ENZYMES FROM VEGETABLES, UNSEASONED WITHOUT SPICE. NO MSG. 16 OUNCE CONTAINER. BRAND: PACKED:	<i>NO BID</i>	
143	50.00	CS	0143 - MILK, ALMOND UNSWEETENED VANILLA SHELF LIFE. 12 32 OUNCE CONTAINERS PER CASE. BRAND: <i>PACIFIC FOODS</i> PACKED: <i>12/32 oz</i>	<i>39.00</i>	<i>1950.00</i>
144	150.00	CS	0144 - MILK, ALMOND, SHELF STABLE NOT REFRIGERATED. 12 32 OUNCE CONTAINERS PER CASE. BRAND: <i>SUGAR FOODS</i> PACKED: <i>12/32 oz</i>	<i>31.30</i>	<i>4695.00</i>
145	150.00	CS	0145 - MILK, ENRICHED VANILLA RICE, SHELF STABLE NOT REFRIGERATED. 8 64 OUNCE CONTAINERS PER CASE. BRAND: <i>WEST SOY</i>	<i>39.00</i>	<i>5850.00</i>

## INVITATION TO BID FROM JEFFERSON PARISH - continued

BID NO.: 50-00116932

SEALED BID

ITEM NUMBER	QUANTITY	U/M	DESCRIPTION OF ARTICLES	UNIT PRICE QUOTED	TOTALS
146	40.00	BG	PACKED:  0146 - MILK, NONFAT DRY SUBSTITUTE, WHEY FORMULATED FOR USE IN BREADS, ROLLS,  COFFEE CAKES AND MASHED POTATOES. DAIRY BLEND 1 POUND. TEK LAC WHEY, WHEY POWDER. 5 POUND BAG.  BRAND: DAIRY BLEND PACKED: 50 LB	44.00	1760.00
147	50.00	CS	0147 - MILK, SOY (VERY VANILLA) 4 8 OUNCE PACKS. 6 PACKS PER CASE.  BRAND: KIKKOMAN PACKED: 24/8oz	18.74	937.00
148	200.00	CS	0148 - MILK, VANILLA SOY SHELF STABLE NOT REFRIGERATED. 24 8 OUNCE CONTAINERS  PER CASE. BRAND: KIKKOMAN PACKED: 24/8oz	18.74	3748.00
149	80.00	CS	0149 - MIXED VEGETABLES US GRADE A NO. 1 CORN, PEAS, CARROTS, LIMA BEANS, GREEN  BEANS, POTATOES. NO ADDED SALT. SIX 10 POUND CANS PER CASE. BRAND: ALLEN/SENECA PACKED: 6/10	30.44	2435.20
150	30.00	CS	0150 - MUFFIN MIX, BLUEBERRY 6.5 POUND BLEACHED ENRICHED FLOUR, SUGAR, CANNED  BLUEBERRIES, HYDROGENATED CANOLA OIL, WHEAT STARCH, EGG YOLKS, NONFAT MILK, BAKING SODA, SALT SODIUM ALUMINUM PHOSPHATE, MONO-ANDDIGYCERIDES, NATURAL FLAVOF, XANTHAN MIX. BRAND: CONTINENTAL MILLS PACKED: 6/5 LB	33.70	1011.00
151	10.00	CS	0151 - MUSHROOMS, STEMS AND PIECES TWENTY-FOUR 8 OUNCE CANS PER CASE.	NO/MID	

## INVITATION TO BID FROM JEFFERSON PARISH - continued

BID NO.: 50-00116932

SEALED BID

ITEM NUMBER	QUANTITY	U/M	DESCRIPTION OF ARTICLES	UNIT PRICE QUOTED	TOTALS
152	200.00	CS	BRAND: PACKED: 0152 - MUSTARD GREENS, US GRADE A FANCY NO ADDED SLT. US. NO. 1 FAIRLY TENDER, CLEAN, WELL TRIMMED. SIX 10 POUND CANS PER CASE. BRAND: <i>ALLEN</i> PACKED: <i>6/10</i>	<i>23.78</i>	<i>4756.00</i>
153	25.00	CS	0153 - MUSTARD, DRY 1 POUND. BRAND: <i>6EC</i> PACKED: <i>11.02</i>	<i>3.70</i>	<i>92.50</i>
154	60.00	CS	0154 - MUSTARD, PORTION YELLOW PURE ONE 12 OUNCE POLY PACK. PACKED 500 PER CASE. BRAND: <i>PPE/HKWR</i> PACKED: <i>500/5.5 6m</i>	<i>8.40</i>	<i>504.00</i>
155	20.00	CS	0155 - MUSTARD, YELLOW PREPARED FOUR 1 GALLON CONTAINERS PER CASE. BRAND: <i>CANUNCHEP</i> PACKED: <i>4/1</i>	<i>18.80</i>	<i>376.00</i>
156	20.00	CONT	0156 - NUTMEG GROUND DRIED 16 OUNCE CONTAINER. BRAND: <i>6EC</i> PACKED: <i>12.502</i>	<i>10.70</i>	<i>214.00</i>
157	20.00	CS	0157 - NUTRI GRAIN BAR, STRAWBERRY 1.3 OUNCE BARS. 48 BARS PER CASE. BRAND: <i>HELLO665</i> PACKED: <i>48/1.3 02</i>	<i>28.70</i>	<i>574.00</i>
158	50.00	CS	0158 - OATMEAL, 12 42 OUNCE CONTAINER PER CASE.	<i>27.32</i>	<i>1366.00</i>

## INVITATION TO BID FROM JEFFERSON PARISH - continued

BID NO.: 50-00116932

SEALED BID

ITEM NUMBER	QUANTITY	U/M	DESCRIPTION OF ARTICLES	UNIT PRICE QUOTED	TOTALS
159	40.00	CONT	BRAND: <i>MACT OMEAL</i> PACKED: <i>12 1/2"</i> 0159 - OIL, CANOLA, CANNOT CONTAIN PEANUT OIL, FIVE GALLON CONTAINER.	<i>34.80</i>	<i>1392.00</i>
160	60.00	CS	BRAND: <i>VENTURA</i> PACKED: <i>3/1 GALLON</i> 0160 - OIL, VEGETABLE PURE CLEAR REFINED RANCIDITY FREE, 5 GALLON. CANNOT CONTAIN PEANUT OIL.	<i>22.90</i>	<i>1374.00</i>
161	20.00	CS	BRAND: <i>VENTURA</i> PACKED: <i>5 GALLON</i> 0161 - OLIVES, SALAD GREEN BROKEN AND PIMENTOS. TWELVE 10 OUNCE CONTAINERS PER CASE.	<i>NO BID</i>	
162	200.00	EA	BRAND: PACKED: 0162 - ONIONS, POWDER 18 OUNCE CONTAINER	<i>4.95</i>	<i>990.00</i>
163	40.00	CS	BRAND: <i>GEL</i> PACKED: <i>16 oz</i> 0163 - ONIONS, CHOPPED DEHYDRATED 6 3 POUND TINS PER CASE.	<i>48.90</i>	<i>1956.00</i>
164	12.00	EA	BRAND: <i>GEL</i> PACKED: <i>6/3 LB</i> 0164 - OREGANO DRIED WHOLE LEAVES 16 OUNCE BAGS.	<i>3.89</i>	<i>46.68</i>
165	60.00	CS	BRAND: <i>GEL</i> PACKED: <i>10 oz</i> 0165 - PAN COATING SILICONE FREE NON- AEROSOL OIL LIQUID WITH PUMP. 6 17	<i>16.24</i>	<i>974.40</i>

## INVITATION TO BID FROM JEFFERSON PARISH - continued

BID NO.: 50-00116932

SEALED BID

ITEM NUMBER	QUANTITY	U/M	DESCRIPTION OF ARTICLES	UNIT PRICE QUOTED	TOTALS
166	20.00	CS	<p>OUNCE CANS PER CASE.</p> <p>BRAND: <i>PAM</i></p> <p>PACKED: <i>6/17 0~</i></p> <p>0166 - PANCAKE MIX 6 5 POUND BAGS PER CASE. CANNOT CONTAIN PEANUT PRODUCTS</p>	<i>27.70</i>	<i>554.00</i>
167	20.00	CONT	<p>BRAND: <i>CONT. MILLS</i></p> <p>PACKED: <i>6/5 #</i></p> <p>0167 - PAPRIKA, PURE 16 OUNCE CONTAINER</p>	<i>4.20</i>	<i>84.00</i>
168	40.00	CS	<p>BRAND: <i>GEL</i></p> <p>PACKED: <i>1402</i></p> <p>0168 - PARSLEY, CHOPPED DEHYDRATED 6 8 OUNCE TINS PER CASE.</p>	<i>31.30</i>	<i>1252.00</i>
169	100.00	CS	<p>BRAND: <i>GEL</i></p> <p>PACKED: <i>6/8 02</i></p> <p>0169 - PASTA, ELBOW NUMBER 1 SEMOLINA FRESH GOOD COLOR. EIGHT 2-1/2 POUND</p>	<i>18.22</i>	<i>1822.00</i>
170	20.00	CS	<p>SEALED POLY LUXURY BAGS PER CASE.</p> <p>BRAND: <i>ZEREGETA / NAKOTA</i></p> <p>PACKED: <i>20 LB</i></p> <p>0170 - PASTA, LASAGNA CURLY EDGE NUMBER 1 SEMOLINA NUMBER 1, 2-1/2 INCH WHOLE.</p>	<i>19.15</i>	<i>383.00</i>
171	100.00	CS	<p>BRAND: <i>ZEREGETA</i></p> <p>PACKED: <i>12/1 LB</i></p> <p>0171 - PASTA, MULTICOLORED BOW TIE SHAPED MIN 1 OUNCE GRAIN EQUIVALENT PER</p>	<i>NO BID</i>	
			<p>2 OUNCE SERVING. ENRICHED WHEAT FLOUR, NO TRANS FAT. NO MORE THAN 3 PERCENT TOTAL FAT, 2 PERCENT SATURATED FAT, 10 PERCENT SODIUM. 10 2 POUND BAGS PER CASE.</p> <p>BRAND:</p>		

## INVITATION TO BID FROM JEFFERSON PARISH - continued

BID NO.: 50-00116932

SEALED BID

ITEM NUMBER	QUANTITY	U/M	DESCRIPTION OF ARTICLES	UNIT PRICE QUOTED	TOTALS
172	60.00	BX	PACKED:  0172 - PASTA, SPAGHETTI REGULAR LONG NUMBER 3. LUXURY SPECIAL INSTITUTIONAL  OR EQUAL DOMESTIC ONLY. TEN 2 POUND SEALED POLY BAGS PER CASE.  BRAND: ZEREGA  PACKED: 20 LB	18.90	1134.00
173	200.00	CS	0173 - PEACHES, DICED YELLOW CLING SIX 10 POUND CANS PER CASE. US NO. 1 PACKED  IN IT'S OWN JUICE OR WATER. NO HEAVY SYRUP, LIGHT SYRUP, ARTIFICIAL COLORS, FLAVORS, SWEETENERS, HFCS.  BRAND: DELMONTRE / 4/11/14  PACKED: 6/10	44.00	8800.00
174	260.00	CS	0174 - PEACHES, SLICED YELLOW CLING US GRADE B CHOICE PACKED IN NATURAL JUICE.  MINIMUM DRAINED WEIGHT 66 OUNCES. 6 10 POUND CANS PER CASE. US NO. 1. PACKED IN IT'S OWN JUICE OR WATER. NO HEAVY SYRUP, LIGHT SYRUP, ARTIFICIAL COLORS, FLAVORS, SWEETENERS, HFCS.  BRAND: DELMONTRE / 4/11/14  PACKED: 6/10	39.40	10244.00
175	100.00	CS	0175 - PEANUT BUTTER CUPS, 200 .5 OUNCE CUPS PER CASE.  BRAND:  PACKED:	NO / MID	
176	30.00	CS	0176 - PEANUT BUTTER SMOOTH CONSISTENCY SIX 5 POUND CANS PER CASE.  BRAND: GROEB  PACKED: 6/5 LB	42.70	1281.00
177	200.00	CS	0177 - PEAR, BARLETT DICED US NO. 1 PACKED IN NATURAL JUICE CUT IN 1/2 INCH	43.00	8600.00

## INVITATION TO BID FROM JEFFERSON PARISH - continued

BID NO.: 50-00116932

SEALED BID

ITEM NUMBER	QUANTITY	U/M	DESCRIPTION OF ARTICLES	UNIT PRICE QUOTED	TOTALS
178	200.00	CS	<p>CUTS. SIX 10 POUND CANS PER CASE. PACKED IN IT'S OWN JUICE OR WATER. US NO. 1 NO HEAVY SYRUP, LIGHT SYRUP, ARTIFICIAL COLORS, FLAVORS, SWEETENERS, HFCS.</p> <p>BRAND: <i>SENECA</i></p> <p>PACKED: <i>6/10</i></p> <p>0178 - PEAR, HALVES SIX 10 POUND CANS PER CASE. US NO. 1 PACKED IN IT'S OWN</p>	<i>42.90</i>	<i>8580.00</i>
179	200.00	CS	<p>JUICE OR WATER. NO HEAVY SYRUPS, LIGHT SYRUPS, ARTIFICIAL COLORS, FLAVORS, SWEETENERS, HFCS.</p> <p>BRAND: <i>SENECA</i></p> <p>PACKED: <i>6/10</i></p> <p>0179 - PEAS AND CARROTS 72 OUNCES 6 PER 10 POUND U.S. GRADE A NO. 1 MINIMUM</p>	<i>36.74</i>	<i>7348.00</i>
180	200.00	CS	<p>DRAINED WEIGHT 6 PER 10 POUND CANS PER CASE. NO ADDED SALT.</p> <p>BRAND: <i>SENECA</i></p> <p>PACKED: <i>6/10</i></p> <p>0180 - PEAS, ENGLISH SWEET. GRADE A NO. 1 SIX 10 FANCY. 4 SIEVE. MINIMUM DRAINED</p>	<i>29.32</i>	<i>5864.00</i>
181	18.00	CS	<p>WEIGHT: 70 OUNCES 6 10 POUND CANS PER CASE. LABEL MUST READ: 4 SIEVE. NO ADDED SALT.</p> <p>BRAND: <i>SENECA/ALLEN</i></p> <p>PACKED: <i>6/10</i></p> <p>0181 - PEPPER FLUTE .25 GRAM PACKS. 3000 COUNT CASE.</p>	<i>11.47</i>	<i>206.46</i>
182	40.00	LB	<p>BRAND: <i>DIAMOND CRYSTAL</i></p> <p>PACKED: <i>3000/cs</i></p> <p>0182 - PEPPER, BLACK GROUND PURE 1 POUND</p>	<i>8.95</i>	<i>358.00</i>
183	40.00	EA	<p>BRAND: <i>6EL</i></p> <p>PACKED: <i>16oz</i></p> <p>0183 - PEPPER, CAYENNE 16 OUNCE BOTTLES.</p>	<i>4.40</i>	<i>176.00</i>



## INVITATION TO BID FROM JEFFERSON PARISH - continued

BID NO.: 50-00116932

SEALED BID

ITEM NUMBER	QUANTITY	U/M	DESCRIPTION OF ARTICLES	UNIT PRICE QUOTED	TOTALS
184	150.00	EA	BRAND: <i>6EL</i> PACKED: <i>12.502</i> 0184 - PEPPER, WHITE 16 OUNCE CONTAINER.	<i>11.20</i>	<i>1680.00</i>
185	120.00	CS	BRAND: <i>6EL</i> PACKED: <i>1402</i> 0185 - PICKLE, HAMBURGER SLICED DILL GRADE B EXTRA STANDARD FOUR 1 GALLON CONTAINER PER CASE.	<i>20.88</i>	<i>2505.60</i>
186	20.00	CS	BRAND: <i>CANUN CHER</i> PACKED: <i>4/1</i> 0186 - PICKLE, KOSHER DILL SPEARS US GRADE A SPEARS, MINIMUM COUNT 360 SPEARS PER GALLON. FOUR 1 GALLON CONTAINERS PER CASE.	<i>25.44</i>	<i>508.80</i>
187	10.00	CS	BRAND: <i>CANUN CHER</i> PACKED: <i>4/1</i> 0187 - PIE FILLING, CHERRY 6 10 POUND CANS PER CASE.	<i>no bid</i>	
188	10.00	CS	BRAND: PACKED: 0188 - PIE FILLING, PEACH 6 10 POUND CANS PER CASE.	<i>no bid</i>	
189	10.00	CS	BRAND: PACKED: 0189 - PIE FILLING, STRAWBERRY 6 10 POUND CANS PER CASE.	<i>no bid</i>	
190	20.00	CS	BRAND: PACKED: 0190 - PIE SHELL READY TO BAKE 24 9 INCH SHELLS.	<i>no bid</i>	

## INVITATION TO BID FROM JEFFERSON PARISH - continued

BID NO.: 50-00116932

SEALED BID

ITEM NUMBER	QUANTITY	U/M	DESCRIPTION OF ARTICLES	UNIT PRICE QUOTED	TOTALS
191	12.00	CS	BRAND: PACKED: 0191 - PIMENTOS, US GRADE A FANCY PIECES 24 6 OUNCE CANS PER CASE.	NO/BID	
192	60.00	CS	BRAND: PACKED: 0192 - PINEAPPLE, SLICES 6 10 POUND CANS PER CASE.	46.00	2760.00
193	200.00	CS	BRAND: SAVER PACKED: 6/10 0193 - PINEAPPLE, TIDBITS GRADE A NATURAL JUICE SIX 10 POUND CANS PER CASE. PACKED IN IT'S OWN JUICE OR WATER. US NO.1 NO HEAVY SYRUPS, LIGHT SYRUPS, ARTIFICIAL COLORS, FLAVORS, SWEETENERS, HFCS.	39.70	7940.00
194	120.00	CS	BRAND: DOLE/SAVER PACKED: 6/10 0194 - POP TARTS ASSORTED POUCHES 2 COUNT PER PACK. 72 PACKS PER CASE.	44.00	5280.00
195	120.00	CS	BRAND: KELLOGG PACKED: 72/2 0195 - POTATOES, INSTANT MADE WITH 100 PERCENT REAL IDAHO-GRAM RUSSET POTATOES. 6 28 OUNCE BAGS PER CASE.	42.60	5112.00
196	60.00	CS	BRAND: SIMPLOT/IDAHO PACKED: 12/26 02 0196 - POTATOES, SLICED IDAHO 4 5 POUND BAGS PER CASE. GOOD QUALITY.	45.40	2724.00
			BRAND: SIMPLOT		

## INVITATION TO BID FROM JEFFERSON PARISH - continued

BID NO.: 50-00116932

SEALED BID

ITEM NUMBER	QUANTITY	U/M	DESCRIPTION OF ARTICLES	UNIT PRICE QUOTED	TOTALS
197	200.00	CS	PACKED:  0197 - PINEAPPLE, CHUNK 6 10 POUND CANS PER CASE. CHOICE 20 OUNCE. US GRADE A,  PACKED IN IT'S OWN JUICE OR WATER. US NO 1. NO HEAVY SYRUP, ARTIFICIAL COLORS, FLAVORS, SWEETENERS, HFCS.  BRAND: <i>DOLLE</i> PACKED: <i>6/10</i>	<i>39.20</i>	<i>7840.00</i>
198	100.00	CS	0198 - POTATOES, SWEET US GRADE A LA CUT 25 BRIX IN SYRUP, MINIMUM DRAINED WEIGHT  70 OUNCES SIX 10 POUND CANS PER CASE. NO ADDED SUGAR, HIGH FRUCTOSE CORN SYRUP. ARTIFICIAL SWEETNERS. US. NO. 1. REASONABLY FIRM. FAIRLY WELL SHAPED. WELL COLORED.  BRAND: <i>ALLEN</i> PACKED: <i>6/10</i>	<i>30.22</i>	<i>3022.00</i>
199	60.00	CS	0199 - POTATOES, WHITE PIECES US GRADE A SIX 10 POUND CANS PER CASE.  BRAND: <i>ALLEN</i> PACKED: <i>6/10</i>	<i>25.88</i>	<i>1552.80</i>
200	50.00	CS	0200 - POTATOES, WHOLE PEELED SMALL 6 PER POUND MINIMUM DRAINED WEIGHT 74 OUNCES.  GRADE A, COUNT 90-120. 6 10 POUND CANS PER CASE. NO ADDED SALT, US NO. 1.  BRAND: <i>ALLEN</i> PACKED: <i>6/10</i>	<i>32.00</i>	<i>1600.00</i>
201	200.00	CS	0201 - PRETZELS, MINI MIN 1 OUNCE GRAIN EQ PER SERVING. WHOLE WHEAT. NO TRANS  FAT. NO MORE THAN 1 PERCENT TOTAL FAT, 0 PERCENT SATURATED FAT, 10 PERCENT SODIUM 100 CALORIES. 1 OUNCE EACH, 104 PER CASE  BRAND: <i>FRITO LAY</i> PACKED: <i>104/CS</i>	<i>39.70</i>	<i>7940.00</i>
202	100.00	CS	0202 - PRETZELS, MINI 26-30 GRAMS PER PACK. ENRICHED WHEAT FLOUR. NO TRANS FAT	<i>NO BID</i>	

## INVITATION TO BID FROM JEFFERSON PARISH - continued

BID NO.: 50-00116932

SEALED BID

ITEM NUMBER	QUANTITY	U/M	DESCRIPTION OF ARTICLES	UNIT PRICE QUOTED	TOTALS
203	50.00	CS	NO MORE THAN 3 PERCENT TOTAL FAT, 2 PERCENT SATURATED FAT, 10 PERCENT SODIUM 60 BAGS PER CASE.  BRAND: PACKED:	34.90	1745.00
204	60.00	CS	0203 - PUDDING, BANANA, LEMON, CHOCOLATE, VANILLA. 12 24 OUNCE CONTAINERS.  BRAND: <i>GRHL</i> PACKED: <i>6/10</i>	17.17	1030.20
205	25.00	CS	0204 - PUDDING, VANILLA SNACK, 3.5 OUNCE CONTAINER. (4 COUNT). 12 4 COUNT PACKS  PER CASE. BRAND: <i>REAL FRESH</i> PACKED: <i>48/3.5 oz</i>	47.00	1175.00
206	25.00	CS	0205 - PUMPKIN, PUREED. NO ADDED SUGAR, SALT, SWEETENERS. US GRADE A. 6 10 POUND CANS PER CASE. BRAND: <i>SAVOD</i> PACKED: <i>6/10</i>	<i>NO/MID</i>	
207	40.00	CS	0206 - QUINOA, WHITE. NO ADDED SALT, PRESERVATIVES. PACKED: 25 POUNDS.  BRAND: PACKED:	56.00	2240.00
208	200.00	CS	0207 - RAISINS, DRIED SEEDLESS 30 POUND BOX.  BRAND: <i>SUNMAID/6EL</i> PACKED: <i>30 LB</i>	<i>NO/MID</i>	
			0208 - RAVIOLI, BEEF WITH SAUCE 6 10 POUND CANS PER CASE.  BRAND:		

## INVITATION TO BID FROM JEFFERSON PARISH - continued

BID NO.: 50-00116932

SEALED BID

ITEM NUMBER	QUANTITY	U/M	DESCRIPTION OF ARTICLES	UNIT PRICE QUOTED	TOTALS
209	20.00	CS	PACKED:  0209 - RELISH, DILL US GRADE A FANCY 4 1 GALLONS PER CASE.  BRAND: <i>CANUCKER</i> PACKED: <i>4/1</i>	<i>27.62</i>	<i>552.40</i>
210	20.00	CS	0210 - RELISH, SWEET PICKLE GRADE A FANCY 4 1 GALLON CONTAINERS PER CASE.  BRAND: <i>CANUCKER</i> PACKED: <i>4/1</i>	<i>30.88</i>	<i>617.60</i>
211	25.00	SACK	0211 - RICE, BROWN .25 POUND SACK  BRAND: <i>RICKLAND / Supreme</i> PACKED: <i>25 LB</i>	<i>14.95</i>	<i>373.75</i>
212	260.00	SACK	0212 - RICE, CONVERTED LONG GRAIN PARBOILED RICE, ENRICHED WITH FERRIC  ORTHOPHOSPHATE (IRON) AND THIAMINE MONONITRATE .25 POUND SACK. BRAND: <i>RICKLAND / Supreme</i> PACKED: <i>25 LB</i>	<i>12.19</i>	<i>3169.40</i>
213	40.00	CS	0213 - RICE, FLORENTINE, UNCLE BEN'S RICE MIXTURES ENRICHED PARBOILED LONG  GRAIN RICE, VEGETABLES, SALT HYDROLYZED VEGETABLE PROTEIN, SUGAR MSG NATURAL FLAVOR, MODIFIED FOOD STARCH BUTTER, CITRIC ACID, SODIUM PHOSPHATE, PARTIALLY HYDROGENATED SOYBEAN AND/OR FLORENTINE. NO MSG PREFERRED. 6 37 OUNCE CONTAINERS PER CASE. BRAND: <i>UNCLE BEN</i> PACKED: <i>6/37oz</i>	<i>38.00</i>	<i>1520.00</i>
214	60.00	CS	0214 - RICE, MEXICAN FIESTA UNCLE BEN'S RICE MIXTURES ENRICHED PARBOILED LONG  GRAIN RICE, VEGETABLES, SALT, HYDROLYZED VEGETABLE PROTEIN, SUGAR, NATURAL	<i>36.00</i>	<i>2160.00</i>

## INVITATION TO BID FROM JEFFERSON PARISH - continued

BID NO.: 50-00116932

SEALED BID

ITEM NUMBER	QUANTITY	U/M	DESCRIPTION OF ARTICLES	UNIT PRICE QUOTED	TOTALS
215	40.00	SACK	<p>FLAVOR MODIFIED FOOD STARCH, BUTTER, CITRIC ACID, SODIUM PHOSPHATE, PARTIALLY HYDROGENATED SOYBEAN AND/OR COTTONSEED OIL AND SPICE. NO MSG. SIX 25.9 OUNCE CONTAINERS PER CASE.</p> <p>BRAND: <i>UNCLE MENS</i></p> <p>PACKED: <i>6/25.9 oz</i></p> <p>0215 - RICE, MILLED US NUMBER 1 LONG GRAIN ENRICHED, 25 POUND SACK.</p>	<p><i>10.80</i></p> <p><del><i>10.80</i></del></p>	<i>432.00</i>
216	160.00	CS	<p>BRAND: <i>RICEAUN/ SUPREME</i></p> <p>PACKED: <i>25 LB</i></p> <p>0216 - RICE, PILAF MIXTURES ENRICHED PARBOILED LONG GRAIN RICE, VEGETABLES,</p>	<i>35.00</i>	<i>5600.00</i>
217	90.00	CS	<p>SALT, HYDROLYZED VEGETABLE PROTEIN, SUGAR, MSG, NATURAL FLAVOR, MODIFIED FOOD STARCH BUTTER, CITRIC ACID, SODIUM PHOSPHATE, PARTIALLY HYDROGENATED SOYBEAN AND/OR COTTON SEED OIL AND SPICE NO MSG PREFERRED. SIX 36 OUNCE CONTAINER PER CASE.</p> <p>BRAND: <i>UNCLE MEN</i></p> <p>PACKED: <i>6/36 oz 6/36 oz</i></p> <p>0217 - RICE, SPANISH, 12/8OZ ZATARANS RICE MIXTURE ENRICHED PARBOILED LONG</p>	<i>44.00</i>	<i>3960.00</i>
218	20.00	CS	<p>GRAIN RICE, VEGETABLE SALT, HYDROLYZED, VEGETABLE PROTEIN, SUGAR, NATURAL FLAVOR, MODIFIED SOYBEAN AND OR COTTONSEED OIL AND SPICE SIZE LARGE COMMERCIAL PACK-AGING. NO MSG PREFERRED.</p> <p>BRAND: <i>UNCLE MENS</i></p> <p>PACKED: <i>6/36 oz</i></p> <p>0218 - RICE, WILD LONG GRAIN SIX 36 OUNCE BAGS PER CASE.</p>	<i>54.00</i>	<i>1080.00</i>
219	12.00	EA	<p>BRAND: <i>UNCLE MENS</i></p> <p>PACKED: <i>6/36 oz</i></p> <p>0219 - ROSEMARY DRIED CRUSHED LEAVES 16 OUNCE CONTAINER.</p>	<i>4.15</i>	<i>49.80</i>

## INVITATION TO BID FROM JEFFERSON PARISH - continued

BID NO.: 50-00116932

SEALED BID

ITEM NUMBER	QUANTITY	U/M	DESCRIPTION OF ARTICLES	UNIT PRICE QUOTED	TOTALS
220	100.00	CS	BRAND: <i>66L</i> PACKED: <i>9.75<sup>oz</sup></i> 0220 - ROTINI, WHOLE GRAIN, MINIMUM 1 OUNCE GRAIN EQUIVALENT PER 2 OUNCE	<i>21.90</i>	<i>2190.00</i>
221	20.00	CS	SERVING. WHOLE WHEAT FLOUR, WHOLE OATS. NO TRANS FAT. NO MORE THAN 3 PERCENT TOTAL FAT, 2 PERCENT SATURATED FAT, 10 PERCENT SODIUM. 10 2 POUND BAGS PER CASE BRAND: <i>2 BERGEA/DAKOTA</i> PACKED: <i>20 LB</i> 0221 - SALAD DRESSING, CATALINA 4 1 GALLON CONTAINERS PER CASE.	<i>NO BID</i>	
222	40.00	CS	BRAND: PACKED: 0222 - SALAD DRESSING, FRENCH ORANGE COLOR HOMOGENIZED. 4 1 GALLON CONTAINERS PER CASE.	<i>32.30</i>	<i>1292.00</i>
223	40.00	CS	BRAND: <i>MARZETTI</i> PACKED: <i>4 1 GAL</i> 0223 - SALAD DRESSING, ITALIAN, 4 1 GALLON CONTAINERS PER CASE.	<i>21.44</i>	<i>857.60</i>
224	40.00	CS	BRAND: <i>MARZETTI</i> PACKED: <i>4 1 GAL</i> 0224 - SALAD DRESSING, RANCH 4 1 GALLON CONTAINERS PER CASE.	<i>32.88</i>	<i>1315.20</i>
225	40.00	CS	BRAND: <i>MARZETTI</i> PACKED: <i>4 1 GAL</i> 0225 - SALAD, THREE BEAN, 12 15 OUNCE CONTAINERS PER CASE.	<i>NO BID</i>	
			BRAND:		

## INVITATION TO BID FROM JEFFERSON PARISH - continued

BID NO.: 50-00116932

SEALED BID

ITEM NUMBER	QUANTITY	U/M	DESCRIPTION OF ARTICLES	UNIT PRICE QUOTED	TOTALS
226	20.00	CS	PACKED:  0226 - SALSA CHUNKY RIPE TOMATOES, DICED ONIONS, PEPPERS AND GREEN CHILIES. 6 10 POUND JARS PER CASE. BRAND: <i>RED GOLD</i> PACKED: <i>6/10</i>	<i>33.20</i>	<i>664.00</i>
227	20.00	CS	0227 - SALT FLUTE .6 GRAM PACKS. 3/1000 .75 GRAMS 3000 PACKS PER CASE. BRAND: <i>DIAMOND CRYSTAL</i> PACKED: <i>3000/cs</i>	<i>7.98</i>	<i>159.60</i>
228	14.00	CS	0228 - SALT, FREE SEASONING BLEND OF NATURAL HERBS AND SPICES. NO MSG. 12 16 OUNCE SHAKERS PER CASE. BRAND: <i>TONY CHACHERE</i> PACKED: <i>12/8oz</i>	<i>28.80</i>	<i>403.20</i>
229	40.00	CS	0229 - SALT, TABLE FINE GRAINED EVAPORATED IODIZED ONLY. TWENTY-FOUR 26 OUNCE CONTAINER PER CASE. BRAND: <i>CARGILL</i> PACKED: <i>24/26 oz</i>	<i>15.88</i>	<i>635.20</i>
230	60.00	CS	0230 - SAUCE, BARBECUE MILD THICK CONSISTENCY. FOUR 1 GALLON CONTAINERS PER CASE. (HEINZ) BRAND: <i>HEINZ</i> PACKED: <i>4/1 GALLON</i>	<i>49.90</i>	<i>2994.00</i>
231	100.00	CS	0231 - SAUCE, CHINESE DUCK, 200 PACKETS PER CASE. BRAND: PACKED:	<i>NO BID</i>	
232	20.00	CS	0232 - SAUCE, CRANBERRY, JELLIED SIX 10 POUND CANS PER CASE.	<i>42.20</i>	<i>844.00</i>



## INVITATION TO BID FROM JEFFERSON PARISH - continued

BID NO.: 50-00116932

SEALED BID

ITEM NUMBER	QUANTITY	U/M	DESCRIPTION OF ARTICLES	UNIT PRICE QUOTED	TOTALS
233	60.00	CS	BRAND: OCEAN SPRAY PACKED: 6/10 0233 - SAUCE, RAGU OLD WORLD SPAGHETTI 100 PERCENT NATURAL SAUCE NET WEIGHT 107 OUNCES PER 10 POUNDS. 6 10 POUND CANS PER CASE.	33.70	2022.00
234	16.00	GL	BRAND: RED GOLD PACKED: 6/10 0234 - SAUCE, SOY DARK BROWN COLOR LOW SODIUM. MUST BE AVAILABLE BY THE GALLON. FOUR 1 GALLON CONTAINERS PER CASE.	19.70	315.20
235	40.00	CS	BRAND: LA CHOY PACKED: GALLON 0235 - SAUCE, TARTAR 7 16 OUNCE CONTAINER PER CASE. KRAFT BRAND.	9.90	396.00
236	20.00	GL	BRAND: PPE/HEWZ PACKED: 200/12 6oz 0236 - SAUCE, WORCESTERSHIRE 1 GALLON CONTAINER.	4.94	98.80
237	12.00	CS	BRAND: CANON CHER PACKED: GALLON 0237 - SAUCE, WOW WEE DIPPING, 4 1-2 GALLONS PER CASE.	10/15/10	
238	20.00	CS	BRAND: PACKED: 0238 - SEAFOOD BASE, 6 1 POUND CONTAINER PER CASE.	85.00	1700.00
			BRAND: STOUTERS PACKED: 6/1 43		

## INVITATION TO BID FROM JEFFERSON PARISH - continued

BID NO.: 50-00116932

SEALED BID

ITEM NUMBER	QUANTITY	U/M	DESCRIPTION OF ARTICLES	UNIT PRICE QUOTED	TOTALS
239	50.00	BX	0239 - SHEET PAN LINER 1000 COUNT PER BOX.  BRAND: PACKED:	100/100	
240	30.00	CS	0240 - SLOPPY JOE SEASONING MIX TO BE BLENDED WITH GROUND BEEF, WATER AND TOMATO PASTE TO YIELD 1 GALLON OF SLOPPY JOE MIX, NO MSG, SIX 15 OUNCE PACKS PER CASE LAWRY'S OR EQUAL INSTRUCTIONS MUST BE LISTED ON PACKAGE. BRAND: <i>DEEP SOUTH</i> PACKED: <i>6/15/02</i>	16.44	493.20
241	200.00	CS	0241 - SNACK MIX, CHEDDAR MIN 1 OUNCE GRAIN EQ PER SERVING. SIMPLY CHEX CEREAL  WHOLE WHEAT. NO TRANS FAT. NO MORE THAN 3 PERCENT TOTAL FAT, 0 PERCENT SATURATED FAT, 10 PERCENT SODIUM. 60 PER CASE. BRAND: <i>CHEX MIX</i> PACKED: <i>60/1.75 or 60/100</i>	28.78	5756.00
242	200.00	CS	0242 - SNACK MIX, MIN 1 OUNCE GRAIN EQUIVALENT PER SERVING, SIMPLY CHEX  CEREAL CHEDDAR, WHOLE WHEAT, NO TRANS FAT. NO MORE THAN 3 PERCENT TOTAL FAT, 0 PERCENT SATURATED FAT, 10 PERCENT SODIUM, 60 PER CASE. BRAND: <i>CHEX MIX</i> PACKED: <i>60/100</i>	28.78	5756.00
243	100.00	CS	0243 - SNACK TRAIL MIX FRUIT AND NUT 72 2 OUNCE CONTAINERS PER CASE.  INDIVIDUAL SERVINGS. BRAND: <i>PLANTERS</i> PACKED: <i>72/2</i>	46.40	4640.00
244	40.00	CS	0244 - SOUP BASE, BEEF FRESHLY ROASTED BEEF FROM LEAN PROMAL CUTS, NO BONES,	64.94	2597.60

## INVITATION TO BID FROM JEFFERSON PARISH - continued

BID NO.: 50-00116932

SEALED BID

ITEM NUMBER	QUANTITY	U/M	DESCRIPTION OF ARTICLES	UNIT PRICE QUOTED	TOTALS
245	40.00	CS	<p>VEINS OR ORGAN MEAT. THICK PASTE CONSISTENCY, DARK BROWN COLOR WITH NATURAL ROASTED BEEF AROMA. 9 PERCENT FAT. ONE POUND YIELDS 5 GALLONS OF STOCK. USDA INSPECTED MUST BE ABLE TO ORDER BY INDIVIDUAL 1 POUND CONTAINERS. NO MSG AND LOW SODIUM.</p> <p>BRAND: <i>MAVORS</i></p> <p>PACKED: <i>12/1 LB</i></p> <p>0245 - SOUP BASE, CHICKEN, COOKED CHICKEN MEAT IN NATURAL PROPORTION, NO ORGAN</p>	<i>57.70</i>	<i>2308.00</i>
246	40.00	CS	<p>MEAT, VEINS, BONES OR ADDED SKIN, THICK PASTE CONSISTENCY, RICH GOLDEN COLOR WITH FRESH CHICKEN AROMA, MAXIMUM SODIUM AND FAT 16 PERCENT. ONE POUND YIELDS 5 GALLONS OF STOCK. USDA INSPECTED. MUST BE ABLE TO ORDER BY INDIVIDUAL 1 POUND CONTAINERS. LOW SODIUM, NO MSG. TWELVE 1 POUND CONTAINER PER CASE.</p> <p>BRAND: <i>MAVORS</i></p> <p>PACKED: <i>12/1 LB</i></p> <p>0246 - SOUP BASE, HAM DRY MEAT, SODIUM CONTENT NOT TO EXCEED 15 PERCENT AND</p>	<i>34.00</i> <del><i>34.00</i></del>	<i>1360.00</i>
247	30.00	CS	<p>FAT CONTENT NOT TO EXCEED 8 PERCENT. ONE POUND YIELDS 5 GALLONS. MUST BE ABLE TO ORDER BY INDIVIDUAL 1 POUND CONTAINER NO MSG. LOW SODIUM. 12 1 POUND CONTAINER PER CASE.</p> <p>BRAND: <i>MAVORS</i></p> <p>PACKED: <i>6/1 LB</i></p> <p>0247 - SOUP, CHICKEN AND RICE 24 10.5 OUNCE CANS PER CASE.</p>	<i>NO/M/D</i>	
248	40.00	CS	<p>BRAND:</p> <p>PACKED:</p> <p>0248 - SOUP, CHICKEN NOODLE 48 10-3/4 OUNCE CANS PER CASE.</p>	<i>NO/M/D</i>	
249	80.00	CS	<p>BRAND:</p> <p>PACKED:</p> <p>0249 - SOUP, CREAM OF MUSHROOM, 12 50 OUNCE CANS PER CASE.</p>	<i>43.20</i>	<i>3456.00</i>

## INVITATION TO BID FROM JEFFERSON PARISH - continued

BID NO.: 50-00116932

SEALED BID

ITEM NUMBER	QUANTITY	U/M	DESCRIPTION OF ARTICLES	UNIT PRICE QUOTED	TOTALS
250	30.00	CS	BRAND: <i>HEINZ</i> PACKED: <i>12/50 ea</i> 0250 - SOUP, VEGETABLE BEEF 48 10.5 OUNCE CANS PER CASE.	<i>no bid</i>	
251	40.00	CS	BRAND: PACKED: 0251 - SOUP, VEGETABLE VEGETARIAN TWELVE 50 OUNCE CANS PER CASE.	<i>no bid</i>	
252	100.00	CS	BRAND: PACKED: 0252 - SPAGHETTI, WHOLE GRAIN, MINIMUM 1 OUNCE GRAIN EQUIVALENT PER 2 OUNCE SERVING. WHOLE WHEAT FLOUR, WHOLE OAT. NO MORE THAN 3 PERCENT TOTAL FAT, 2 PERCENT SATURATED FAT, 10 PERCENT SODIUM 10 2 POUND BAGS PER CASE.	<i>23.00</i>	<i>2300.00</i>
253	90.00	CS	BRAND: <i>BARILLA</i> PACKED: <i>20 LB</i> 0253 - SPINACH US GRADE A SIX 10 POUND CANS PER CASE, CHOPPED. NO ADDED SALT. US NO.1 FAIRLY TENDER, CLEAN, WELL TRIMMED.	<i>27.70</i>	<i>2493.00</i>
254	40.00	CS	BRAND: <i>ALLEN</i> PACKED: <i>6/10</i> 0254 - SUGAR, DARK BROWN. TWENTY-FOUR 1 POUND BOXES PER CASE.	<i>29.70</i>	<i>1188.00</i>
255	100.00	CS	BRAND: <i>DOMINOS IMPERIAL</i> PACKED: <i>24/1 LB</i> 0255 - SUGAR, POWDERED. TWENTY-FOUR 1 POUND BOX PER CASE.	<i>29.70</i>	<i>2970.00</i>

## INVITATION TO BID FROM JEFFERSON PARISH - continued

BID NO.: 50-00116932

SEALED BID

ITEM NUMBER	QUANTITY	U/M	DESCRIPTION OF ARTICLES	UNIT PRICE QUOTED	TOTALS
256	100.00	BG	BRAND: DOMINO/IMPERIAL PACKED: 24/1 LB 0256 - SUGAR, WHITE GRANULATED 50 POUND BAGS.	26.77	2677.00
257	40.00	CS	BRAND: DOMINO/IMPERIAL PACKED: 50 LB 0257 - SUGAR, WHITE INDIVIDUAL PACKETS, GRANULATED. 2000 COUNT PACKS PER CASE.	16.80	672.00
258	30.00	CS	BRAND: DOMINO PACKED: 2000/cs 0258 - SYRUP, DIABETIC FEATHERLIGHT 12 12 OUNCE BOTTLES PER CASE.	NO/MID	
259	25.00	CS	BRAND: PACKED: 0259 - SYRUP, KARO LIGHT CORN, 4 1 GALLON CONTAINERS PER CASE.	43.00	1075.00
260	30.00	CS	BRAND: CLEMENTS PACKED: 4/1 0260 - SYRUP, MAPLE PLASTIC SQUIRT BOTTLE 12 24 OUNCE BOTTLES PER CASE.	NO/MID	
261	40.00	CS	BRAND: PACKED: 0261 - SYRUP, PANCAKE INDIVIDUAL MAPLE FLAVORED 100 1-1/2 OUNCE CONTAINERS PER CASE.	6.40	2560.00
262	25.00	CS	BRAND: PFI/HEINZ PACKED: 100/1.5 oz 0262 - SYRUP, PURE MAPLE, MINIMUM GRADE B. NO ADDED SUGARS, SWEETENERS, HFCS. 32	NO/MID	

## INVITATION TO BID FROM JEFFERSON PARISH - continued

BID NO.: 50-00116932

SEALED BID

ITEM NUMBER	QUANTITY	U/M	DESCRIPTION OF ARTICLES	UNIT PRICE QUOTED	TOTALS
263	30.00	CS	<p>OUNCE BOTTLES. 6 32 OUNCE BOTTLES PER CASE.</p> <p>BRAND:</p> <p>PACKED:</p> <p>0263 - TACO SEASONING MIX DRY TO BE MIXED WITH GROUND BEEF AND WATER. YIELD</p>	12.77	383.10
264	80.00	CS	<p>10 10 POUNDS OF FINISHED PRODUCT. LOW SODIUM. SIX 9 OUNCE CONTAINERS PER CASE.</p> <p>BRAND: FOOT HILL</p> <p>PACKED: 6/6.6 oz</p> <p>0264 - TACO SHELLS FORMED AND SHAPED MUST BE MADE FROM ENRICHED FLOUR OR</p>	15.40	1232.00
265	20.00	CS	<p>WHITE GRAIN CORN, SHORTENING AND WATER. APPROXIMATE WEIGHT: 1/2 OUNCE EACH PACKED 200 PER CASE.</p> <p>BRAND: TAYSON</p> <p>PACKED: 200/cs</p> <p>0265 - TEA BAGS 100 1 OUNCE BAGS PER BOX 12 BOXES PER CASE.</p>	NO/MID	
266	12.00	EA	<p>BRAND:</p> <p>PACKED:</p> <p>0266 - THYME DRIED WHOLE LEAVES 16 OUNCE CONTAINER.</p>	4.40	52.80
267	40.00	CS	<p>BRAND: GEL</p> <p>PACKED: 10 oz</p> <p>0267 - TOMATO PASTE US GRADE A FANCY TYPE 1 LIQUID AND PULP OBTAINED FROM MAT</p>	31.77	1270.80
268	40.00	CS	<p>URE TOMATOES OF RED OR REDDISH VARIETIES MEDIUM CONCENTRATION. MINIMUM 26 PERCENT SOLIDS. SIX 10 POUND CANS PER CASE.</p> <p>BRAND: RED GOLD/HELDZ</p> <p>PACKED: 6/10</p> <p>0268 - TOMATO PUREE MEDIUM US GRADE A CONTAINS 10.7 TO 12 PERCENT SALT FREE</p>	25.40	1016.00

## INVITATION TO BID FROM JEFFERSON PARISH - continued

BID NO.: 50-00116932

SEALED BID

ITEM NUMBER	QUANTITY	U/M	DESCRIPTION OF ARTICLES	UNIT PRICE QUOTED	TOTALS
269	200.00	CS	<p>TOMATO SOLID. 1.045 GRAVITY. SIX 10 POUND CANS PER CASE.</p> <p>BRAND: <i>HEINZ</i></p> <p>PACKED: <i>6/10</i></p> <p>0269 - TOMATO SAUCE, LOW SODIUM, NO MSG OR SALT SUBSTITUTES, NO MORE THAN 5 PERCENT TOTAL FAT, 3 PERCENT SATURATED FAT, 15 PERCENT SODIUM PER 1/2 CUP SERVING. 6 10 POUND CANS PER CASE.</p> <p>BRAND: <i>RED GOLD/HEINZ</i></p> <p>PACKED: <i>6/10</i></p>	<i>22.97</i>	<i>4594.00</i>
270	20.00	CS	<p>0270 - TOMATOES WHOLE AND PIECES US GRADE C SKINLESS ONLY. 6 10 POUND CANS PER CASE.</p> <p>BRAND: <i>RED GOLD</i></p> <p>PACKED: <i>6/10</i></p>	<i>21.80</i>	<i>436.00</i>
271	100.00	CS	<p>0271 - TUNA CHUNK LIGHT WATER PACK 6 66.6 OUNCE CANS PER CASE.</p> <p>BRAND: <i>STARKIST/SAVOR</i></p> <p>PACKED: <i>6/66.5</i></p>	<i>63.50</i> <del><i>63.50</i></del>	<i>6350.00</i>
272	160.00	CS	<p>0272 - TUNA FANCY WATER PACKED SIX 66-1/2 OUNCE CANS PER CASE. LIGHT MEAT CHUNK.</p> <p>BRAND: <i>STARKIST/SAVOR</i></p> <p>PACKED: <i>6/66.5 oz</i></p>	<i>63.50</i>	<i>10160.00</i>
273	50.00	CS	<p>0273 - TURNIP GREENS WITH TOP US GRADE NO ADDED SALT. US NO. 1 FAIRLY TENDER, CLEAN, WELL TRIMMED. A SIX 10 POUND CANS PER CASE.</p> <p>BRAND: <i>ALLEN</i></p> <p>PACKED: <i>6/10</i></p>	<i>25.60</i>	<i>1280.00</i>
274	50.00	CS	<p>0274 - UHT MILK LOWFAT (1%) MILK NO GROWTH HORMONES, GRADE A FLUID MILK</p>	<i>18.64</i>	<i>932.00</i>

## INVITATION TO BID FROM JEFFERSON PARISH - continued

BID NO.: 50-00116932

SEALED BID

ITEM NUMBER	QUANTITY	U/M	DESCRIPTION OF ARTICLES	UNIT PRICE QUOTED	TOTALS
275	12.00	CS	21 PER CASE. 8 OUNCE CARTONS. BRAND: <i>EAST SIDE</i> PACKED: <i>27/802</i> 0275 - VANILLA EXTRACT, IMITATION 5 PERCENT BY VOLUME OR TRUE VANILLA EXTRACT, 4 1 GALLON CONTAINERS PER CASE.	<i>16.96</i>	<i>203.52</i>
276	20.00	CS	BRAND: <i>CANUCOR</i> PACKED: <i>4/1</i> 0276 - VIENNA SAUSAGE 48 5 OUNCE CANS PER CASE.	<i>NO BID</i>	
277	25.00	CS	BRAND: PACKED: 0277 - VINEGAR, APPLE CIDER, PASTEURIZED 1 GALLON, 4 GALLONS PER CASE.	<i>NO BID</i>	
278	20.00	CS	BRAND: PACKED: 0278 - VINEGAR, APPLE CIDER, 4 1 GALLON CONTAINERS PER CASE. (NOT WHITE VINEGAR)	<i>NO BID</i>	
279	40.00	GL	BRAND: PACKED: 0279 - VINEGAR, WHITE DISTILLED USED FOR CLEANING PURPOSES. PLASTIC GALLON CONTAINERS.	<i>2.27</i>	<i>90.80</i>
280	300.00	CS	BRAND: <i>SUPREME</i> PACKED: <i>GALLON</i> 0280 - WATER, BOTTLED 24 16.9 OUNCE BOTTLES PER CASE. BRAND: <i>CRYSTAL GEYSER</i> PACKED: <i>35/16.9 OZ</i>	<i>5.60</i>	<i>1680.00</i>



## INVITATION TO BID FROM JEFFERSON PARISH - continued

BID NO.: 50-00116932

SEALED BID

ITEM NUMBER	QUANTITY	U/M	DESCRIPTION OF ARTICLES	UNIT PRICE QUOTED	TOTALS
281	100.00	CS	0281 - WATER, BOTTLED, 2.5 GALLONS DISTILLED WATER.  BRAND:  PACKED:	NO/MID	
282	16.00	CS	0282 - YEAST INSTANT SCALED DIRECTLY INTO FLOUR AND BLENDED, NO SOAKING, SAF  20 16 OUNCE CONTAINERS PER CASE. BRAND: SAR PACKED: 20/16 oz	58.00	928.00
283	25.00	CS	0283 - SMOKE, LIQUID, 32 OUNCE NO SOY OR WHEAT.  BRAND: WRIGHT'S PACKED: 32 oz	6.44	173.50
284	50.00	CS	0284 - IRON-FORTIFIED INFANT RICE CEREAL 6 OUNCE PACK SIZE. 6 x 16 OUNCE CASE PACK NO GMOs, ARTIFICIAL COLORS, FLAVORS, BPAs Notes: Must provide iron, zinc, calcium, vitamin C, E, Thiamin, Riboflavin, Niacin, B6, Folate, and B12  BRAND:  PACKED:	NO/MID	

DIAMOND FOOD DISTRIBUTORS, INC.  
P.O. BOX 10249  
JEFFERSON, LA 70181

*Gerard B. Ray*

7-8-16

## CORPORATE RESOLUTION

EXCERPT FROM MINUTES OF MEETING OF THE BOARD OF DIRECTORS OF  
DIAMOND FOOD DIST. INC  
INCORPORATED.

AT THE MEETING OF DIRECTORS OF DIAMOND FOOD DIST. INC  
INCORPORATED, DULY NOTICED AND HELD ON 7-8-2016,  
A QUORUM BEING THERE PRESENT, ON MOTION DULY MADE AND SECONDED. IT  
WAS:

RESOLVED THAT GERARD R SAX, BE AND IS HEREBY  
APPOINTED, CONSTITUTED AND DESIGNATED AS AGENT AND ATTORNEY-IN-  
FACT OF THE CORPORATION WITH FULL POWER AND AUTHORITY TO ACT ON  
BEHALF OF THIS CORPORATION IN ALL NEGOTIATIONS, BIDDING, CONCERNS  
AND TRANSACTIONS WITH THE PARISH OF JEFFERSON OR ANY OF ITS AGENCIES,  
DEPARTMENTS, EMPLOYEES OR AGENTS, INCLUDING BUT NOT LIMITED TO, THE  
EXECUTION OF ALL BIDS, PAPERS, DOCUMENTS, AFFIDAVITS, BONDS, SURETIES,  
CONTRACTS AND ACTS AND TO RECEIVE ALL PURCHASE ORDERS AND NOTICES  
ISSUED PURSUANT TO THE PROVISIONS OF ANY SUCH BID OR CONTRACT, THIS  
CORPORATION HEREBY RATIFYING, APPROVING, CONFIRMING, AND ACCEPTING  
EACH AND EVERY SUCH ACT PERFORMED BY SAID AGENT AND ATTORNEY-IN-  
FACT.

I HEREBY CERTIFY THE FOREGOING TO BE  
A TRUE AND CORRECT COPY OF AN  
EXCERPT OF THE MINUTES OF THE ABOVE  
DATED MEETING OF THE BOARD OF  
DIRECTORS OF SAID CORPORATION, AND  
THE SAME HAS NOT BEEN REVOKED OR  
RESCINDED.

Katherine M. Day  
SECRETARY-TREASURER

7-8-16

DATE



DIAMO-1

OP ID: RM

## CERTIFICATE OF LIABILITY INSURANCE

DATE (MM/DD/YYYY)

08/07/2015

THIS CERTIFICATE IS ISSUED AS A MATTER OF INFORMATION ONLY AND CONFERS NO RIGHTS UPON THE CERTIFICATE HOLDER. THIS CERTIFICATE DOES NOT AFFIRMATIVELY OR NEGATIVELY AMEND, EXTEND OR ALTER THE COVERAGE AFFORDED BY THE POLICIES BELOW. THIS CERTIFICATE OF INSURANCE DOES NOT CONSTITUTE A CONTRACT BETWEEN THE ISSUING INSURER(S), AUTHORIZED REPRESENTATIVE OR PRODUCER, AND THE CERTIFICATE HOLDER.

**IMPORTANT:** If the certificate holder is an **ADDITIONAL INSURED**, the policy(ies) must be endorsed. If **SUBROGATION IS WAIVED**, subject to the terms and conditions of the policy, certain policies may require an endorsement. A statement on this certificate does not confer rights to the certificate holder in lieu of such endorsement(s).

<b>PRODUCER</b> Morrison Insurance Agency, Inc 4444 York Street, Suite 201 Metairie, LA 70001 Morrison Insurance Agency	<b>CONTACT NAME:</b> Paul R. Maddox, Jr.
	<b>PHONE (A/C, No, Ext):</b> 504-888-9393 <b>FAX (A/C, No):</b> 504-888-9996
	<b>E-MAIL ADDRESS:</b> rmaddox@morrison-ins.com
	<b>INSURER(S) AFFORDING COVERAGE</b>
<b>INSURED</b> Diamond Food Dist. Inc. 4820 Bradley Drive Jefferson, LA 70121	<b>INSURER A:</b> America First/Liberty Insurance
	<b>INSURER B:</b> Chartis Ins CO
	<b>INSURER C:</b> Retailers Casualty Ins Co
	<b>INSURER D:</b> AmTrust Group
	<b>INSURER E:</b>
	<b>INSURER F:</b>

## COVERAGES

CERTIFICATE NUMBER:

REVISION NUMBER:

THIS IS TO CERTIFY THAT THE POLICIES OF INSURANCE LISTED BELOW HAVE BEEN ISSUED TO THE INSURED NAMED ABOVE FOR THE POLICY PERIOD INDICATED. NOTWITHSTANDING ANY REQUIREMENT, TERM OR CONDITION OF ANY CONTRACT OR OTHER DOCUMENT WITH RESPECT TO WHICH THIS CERTIFICATE MAY BE ISSUED OR MAY PERTAIN, THE INSURANCE AFFORDED BY THE POLICIES DESCRIBED HEREIN IS SUBJECT TO ALL THE TERMS, EXCLUSIONS AND CONDITIONS OF SUCH POLICIES. LIMITS SHOWN MAY HAVE BEEN REDUCED BY PAID CLAIMS.

INSR LTR	TYPE OF INSURANCE	ADDL SUBR INSD WVD	POLICY NUMBER	POLICY EFF (MM/DD/YYYY)	POLICY EXP (MM/DD/YYYY)	LIMITS
A	<input checked="" type="checkbox"/> COMMERCIAL GENERAL LIABILITY <input type="checkbox"/> CLAIMS-MADE <input checked="" type="checkbox"/> OCCUR  GEN'L AGGREGATE LIMIT APPLIES PER: <input type="checkbox"/> POLICY <input type="checkbox"/> PRO-JECT <input type="checkbox"/> LOC OTHER:		BKS55130558	08/12/2015	08/12/2016	EACH OCCURRENCE \$ 1,000,000 DAMAGE TO RENTED PREMISES (Ea occurrence) \$ 100,000 MED EXP (Any one person) \$ 5,000 PERSONAL & ADV INJURY \$ 1,000,000 GENERAL AGGREGATE \$ 2,000,000 PRODUCTS - COMP/OP AGG \$ 2,000,000
D	<input checked="" type="checkbox"/> AUTOMOBILE LIABILITY <input type="checkbox"/> ANY AUTO <input type="checkbox"/> ALL OWNED AUTOS <input type="checkbox"/> HIRED AUTOS <input type="checkbox"/> SCHEDULED AUTOS <input type="checkbox"/> NON-OWNED AUTOS		MPP101552300	08/12/2015	08/12/2016	COMBINED SINGLE LIMIT (Ea accident) \$ 1,000,000 BODILY INJURY (Per person) \$ BODILY INJURY (Per accident) \$ PROPERTY DAMAGE (Per accident) \$
B	<input checked="" type="checkbox"/> UMBRELLA LIAB <input checked="" type="checkbox"/> OCCUR <input type="checkbox"/> EXCESS LIAB <input type="checkbox"/> CLAIMS-MADE DED RETENTION \$		EBU014548367	08/12/2015	08/12/2016	EACH OCCURRENCE \$ 2,000,000 AGGREGATE \$ 2,000,000
C	WORKERS COMPENSATION AND EMPLOYERS' LIABILITY ANY PROPRIETOR/PARTNER/EXECUTIVE OFFICER/MEMBER EXCLUDED? (Mandatory in NH) If yes, describe under DESCRIPTION OF OPERATIONS below	Y/N <input type="checkbox"/> N/A	0999008988	08/12/2015	08/12/2016	<input checked="" type="checkbox"/> PER STATUTE <input type="checkbox"/> OTH-ER E.L. EACH ACCIDENT \$ 500,000 E.L. DISEASE - EA EMPLOYEE \$ 500,000 E.L. DISEASE - POLICY LIMIT \$ 500,000

DESCRIPTION OF OPERATIONS / LOCATIONS / VEHICLES (ACORD 101, Additional Remarks Schedule, may be attached if more space is required)  
BLANKET ADDITIONAL INSURED AND WAIVER OF SUBROGATION IS PROVIDED IF REQUIRED BY WRITTEN CONTRACT. 30 DAYS NOTICE OF CANCELLATION. RENTAL VEHICLES INSURED FOR ACTUAL CASH VALUE IN EVENT OF A LOSS.

## CERTIFICATE HOLDER

## CANCELLATION

<b>JEFGRE1</b>  Jefferson Parish Government Purchasing Department General Government Building 200 Derbigny St Ste. 4400 Gretna, LA 70056	SHOULD ANY OF THE ABOVE DESCRIBED POLICIES BE CANCELLED BEFORE THE EXPIRATION DATE THEREOF, NOTICE WILL BE DELIVERED IN ACCORDANCE WITH THE POLICY PROVISIONS.  AUTHORIZED REPRESENTATIVE 
--	---

## **INSURANCE REQUIREMENTS - BIDS**

All insurance requirements shall conform to Jefferson Parish Resolution No. 113646 or No. 113647. The contractor shall not commence work under this contract until he has obtained all insurance and complied with the requirements of the specifications and said Parish Resolutions. Except as otherwise provided by law, the Parish Attorney's Office with the concurrence of the Director of Risk Management is authorized to omit in whole or part the insurance requirements of this section in connection with contracts. Vendors inquiring about this shall submit his written request to the Purchasing Department prior to the due date of the bid. Contractor must deliver and maintain such insurances as provided; failure to do so shall be grounds for suspension, discontinuation or termination of the contract.

*Successful bidder will be required to procure standard insurance policies evidencing Parish mandated insurance requirements indicated below. The current certificate of insurance must be submitted by low bidder within 10 days after bid opening to the Purchasing Department. Failure to comply will cause bid to be rejected.*

### **1. WORKER'S COMPENSATION INSURANCE**

As required by Louisiana State Statute, exception; Employer's Liability, Section B shall be \$1,000,000 per occurrence when Work is to be over water and involves maritime exposures to cover all employees not covered under the State Worker's Compensation Act, otherwise this limit shall be no less than \$500,000 per occurrence.

### **2. COMMERCIAL GENERAL LIABILITY**

Shall provide limits not less than the following: \$1,000,000.00 Combined Single Limit per Occurrence for bodily injury and property damage.

### **3. COMPREHENSIVE AUTOMOBILE LIABILITY**

Bodily injury liability \$1,000,000.00 each person; \$1,000,000.00 each occurrence.  
Property Damage Liability \$1,000,000.00 each occurrence.

## **DEDUCTIBLES**

No insurance required shall include a deductible not greater than \$10,000.00. The cost of the deductible shall be borne by the contractor.

NOTE: If the vendor requires a change in deductibles, the request must be submitted in writing to the Purchasing Department prior to the due date of the bid. Such request shall be reviewed by the Parish Attorney's Office.

## **UMBRELLA LIABILITY COVERAGE**

An umbrella policy or excess may be used to meet minimum requirements.

### **CONSTRUCTION AND RENOVATION PROJECTS:**

Unless otherwise specified in the bid, these additional insurance is required. Such insurance is due upon contract execution.

### **OWNER'S PROTECTIVE LIABILITY**

To be for the same limits of liability for bodily injury and property damage liability established for commercial general liability.

### **BUILDER'S RISK INSURANCE**

The contractor shall maintain Builder's Risk Insurance at his own expense to insure both the owner (Parish of Jefferson) and contractor as their interest may appear.

### **NOTE for CERTIFICATE HOLDER:**

All insurance certificates shall list the certificate holder as follows:

"The Parish of Jefferson, its Districts, Departments and Agencies under the direction of the Parish President and the Parish Council." Additionally, the address on the Certificates should reflect the department which is letting the bid and reference the respective bid number.

Revised 2.10.2014

## **Non-Public Works Bid Affidavit Instructions**

- Affidavit is supplied as a courtesy to Affiants, but it is the responsibility of the affiant to insure the affidavit they submit to Jefferson Parish complies, in both form and content, with federal, state and parish laws.
- Affidavit must be signed by an authorized representative of the entity or the affidavit will not be accepted.
- Affidavit must be notarized or the affidavit will not be accepted.
- Notary must sign name, print name, and include bar/notary number, or the affidavit will not be accepted.
- Affiant **MUST** select either A or B when required or the affidavit will not be accepted.
- Affiants who select choice A must include an attachment or the affidavit will not be accepted.
- If both choice A and B are selected, the affidavit will not be accepted.
- Affidavit marked N/A will not be accepted.
- It is the responsibility of the Affiant to submit a new affidavit if any additional campaign contributions are made after the affidavit is executed but prior to the time the council acts on the matter.

*Instruction sheet may be omitted when submitting the affidavit*

Non-Public Works Bid

AFFIDAVIT

STATE OF LOUISIANA

PARISH/COUNTY OF JEFFERSON

BEFORE ME, the undersigned authority, personally came and appeared: GERARD R SAX, (Affiant) who after being by me duly sworn, deposed and said that

he/she is the fully authorized PRESIDENT of DIAMOND FOOD #176- (Entity),

the party who submitted a bid in response to Bid Number 50-116932, to the Parish of Jefferson.

Affiant further said:

Campaign Contribution Disclosures

(Choose A or B, if option A is indicated please include the required attachment):

Choice A \_\_\_\_\_ Attached hereto is a list of all campaign contributions, including the date and amount of each contribution, made to current or former elected officials of the Parish of Jefferson by Entity, Affiant, and/or officers, directors and owners, including employees, owning 25% or more of the Entity during the two-year period immediately preceding the date of this affidavit or the current term of the elected official, whichever is greater. Further, Entity, Affiant, and/or Entity Owners have not made any contributions to or in support of current or former members of the Jefferson Parish Council or the Jefferson Parish President through or in the name of another person or legal entity, either directly or indirectly.

Choice B X there are NO campaign contributions made which would require disclosure under Choice A of this section.

Debt Disclosures

(Choose A or B, if option A is indicated please include the required attachment):

Choice A \_\_\_\_\_ Attached hereto is a list of all debts owed by the affiant to any elected or appointed official of the Parish of Jefferson, and any and all debts owed by any elected or appointed official of the Parish to the Affiant.

Choice B X There are **NO** debts which would require disclosure under Choice A of this section.

Affiant further said:

That Affiant has employed no person, corporation, firm, association, or other organization, either directly or indirectly, to secure the public contract under which he received payment, other than persons regularly employed by the Affiant whose services in connection with the construction, alteration or demolition of the public building or project or in securing the public contract were in the regular course of their duties for Affiant; and

*[The remainder of this page is intentionally left blank.]*



That no part of the contract price received by Affiant was paid or will be paid to any person, corporation, firm, association, or other organization for soliciting the contract, other than the payment of their normal compensation to persons regularly employed by the Affiant whose services in connection with the construction, alteration or demolition of the public building or project were in the regular course of their duties for Affiant.

Gerard R. Sax

Signature of Affiant

GERARD R. SAX

Printed Name of Affiant

SWORN AND SUBSCRIBED TO BEFORE ME

ON THE 6<sup>th</sup> DAY OF JULY, 2016.

[Signature]

Notary Public

JAMES G. SAX

Printed Name of Notary

LA BAR No. 1585

Notary/Bar Roll Number

My commission expires AT DEATH.

[Print](#)

## Notary Search - Detail

**Name:** MR. JAMES G. SAX  
**Address:** 3221 BEHRMAN PLACE, STE. 103  
NEW ORLEANS, LA 70114  
**Phone:** (504) 363-0234  
**Notary ID Number:** 13092  
**Parish:** JEFFERSON with STATEWIDE JURISDICTION  
**Agency:** N/A  
**Notary Type:** Attorney  
**Bar Roll #:** 1585  
**Status:** Active  
**Commission Date:** 02/21/1977  
**Oath Date:** Unknown  
**Surety Expiration Date:** Not Required  
**Annual Report Current:** Not Applicable

[Back to Search Results](#)[New Search](#)

**Request for Taxpayer  
Identification Number and Certification**

Give form to the  
requester. Do not  
send to the IRS.

Name (as shown on your income tax return)  
**DIAMOND FOOD DIST INC**

Business name, if different from above

Check appropriate box: ☐ Individual Sole proprietor ☒ Corporation ☐ Partnership ☐ Other ☒ Exempt from backup withholding

Address (number, street, and apt. or suite no.)  
**4820 BRADLEY DR**

City, state, and ZIP code  
**JEFFERSON, LA 70121**

List account number(s) here (optional):

Requester's name and address (optional):

**Part I Taxpayer Identification Number (TIN)**

Enter your TIN in the appropriate box. The TIN provided must match the name given on Line 1 to avoid backup withholding. For individuals, this is your social security number (SSN). However, for a resident alien, sole proprietor, or disregarded entity, see the Part I instructions on page 3. For other entities, it is your employer identification number (EIN). If you do not have a number, see how to get a TIN on page 3.

Note. If the account is in more than one name, see the chart on page 4 for guidelines on whose number to enter.

Social security number  
+ + + + +

or  
Employer identification number  
**72-0913196-519**

**Part II Certification**

Under penalties of perjury, I certify that:

- The number shown on this form is my correct taxpayer identification number (or I am waiting for a number to be issued to me), and
- I am not subject to backup withholding because: (a) I am exempt from backup withholding, or (b) I have not been notified by the Internal Revenue Service (IRS) that I am subject to backup withholding as a result of a failure to report all interest or dividends, or (c) the IRS has notified me that I am no longer subject to backup withholding, and
- I am a U.S. person (including a U.S. resident alien).

**Certification instructions.** You must cross out item 2 above if you have been notified by the IRS that you are currently subject to backup withholding because you have failed to report all interest and dividends on your tax return. For real estate transactions, item 2 does not apply. For mortgage interest paid, acquisition or abandonment of secured property, cancellation of debt, contributions to an individual retirement arrangement (IRA), and generally, payments other than interest and dividends, you are not required to sign the Certification, but you must provide your correct TIN. (See the instructions on page 11.)

Sign Here Signature of U.S. person **[Signature]** Date **12-4-07**

**Purpose of Form**

A person who is required to file an information return with the IRS must obtain your correct taxpayer identification number (TIN) to report, for example, income paid to you, real estate transactions, mortgage interest you paid, acquisition or abandonment of secured property, cancellation of debt, or contributions you made to an IRA.

**U.S. person.** Use Form W-9 only if you are a U.S. person (including a resident alien), to provide your correct TIN to the person requesting it (the requester) and, when applicable, to:

- Certify that the TIN you are giving is correct (or you are waiting for a number to be issued).
- Certify that you are not subject to backup withholding, or
- Claim exemption from backup withholding if you are a U.S. exempt payee.

In 3 above, if applicable, you are also certifying that as a U.S. person, your allocable share of any partnership income from a U.S. trade or business is not subject to the withholding tax on foreign partners' share of effectively connected income.

**Note.** If a requester gives you a form other than Form W-9 to request your TIN, you must use the requester's form if it is substantially similar to this Form W-9.

For federal tax purposes, you are considered a person if you are:

- An individual who is a citizen or resident of the United States.
- A partnership, corporation, company, or association created or organized in the United States or under the laws of the United States, or
- Any estate (other than a foreign estate) or trust. See Regulations sections 301.7701-6(a) and 7(a) for additional information.

**Special rules for partnerships.** Partnerships that conduct a trade or business in the United States are generally required to pay a withholding tax on any foreign partners' share of income from such business. Further, in certain cases where a Form W-9 has not been received, a partnership is required to presume that a partner is a foreign person, and pay the withholding tax. Therefore, if you are a U.S. person that is a partner in a partnership conducting a trade or business in the United States, provide Form W-9 to the partnership to establish your U.S. status and avoid withholding on your share of partnership income.

The person who gives Form W-9 to the partnership for purposes of establishing its U.S. status and avoiding withholding on its allocable share of net income from the partnership conducting a trade or business in the United States is in the following cases:

- The U.S. owner of a disregarded entity and not the entity,



**CENTRALBIDDING**  
FROM CENTRAL AUCTION HOUSE

**50-00116932 ONE YEAR CONTRACT FOR SUPPLY OF STAPLE FOOD  
FOR THE JEFFERSON PARISH DEPARTMENTS OF JUVENILE SERVICES  
AND JEFFCAP.**

Jefferson Parish Government

Project documents obtained from [www.CentralBidding.com](http://www.CentralBidding.com)

23-Jun-2016 08:38:22 AM



**Bid Number 50 - 116932**

One year contract for supply of staple food for the Jefferson Parish  
Departments of Juvenile Services and Jeffcap.

**JULY 12, 2016 AT 2:00 PM**

**ATTENTION VENDORS!!!**

**Please review all pages and respond accordingly, complying with all provisions  
in the technical specifications and Jefferson Parish Instructions for Bidders and  
General Terms and Conditions. All bids must be received in the Purchasing  
Department by the bid due date and time.**

**Jefferson Parish Purchasing Department  
200 Derbigny Street  
General Government Building, Suite 4400  
Gretna, LA 70053  
Donna Reamey  
Dreamey@Jeffparish.net  
504-364-2684**

DATE: 6/22/2016

INVITATION TO BID  
THIS IS NOT AN ORDER

BID NO.: 50-00116932

## JEFFERSON PARISH

PURCHASING DEPARTMENT  
P.O. BOX 9  
GRETNA, LA. 70054-0009  
504-364-2678

Page: 1

BUYER: DREAMEY@jeffparish.net

BIDS WILL BE RECEIVED IN THE PURCHASING DEPARTMENT, SUITE 4400, JEFFERSON PARISH GENERAL GOVERNMENT BUILDING, 200 DERBIGNY STREET, GRETNA, LA 70053 UNTIL 2:00 PM, 7/12/2016 AND PUBLICLY OPENED THEREAFTER.

### LATE BIDS WILL NOT BE ACCEPTED

Unless submitting via online (see Page 3), each bid must be submitted in a sealed envelope bearing on the outside; the name of the Bidder, his address, and the name of the project for which the bid is submitted and the bid number.

**NOTE: ONLY BIDS WRITTEN IN INK OR TYPEWRITTEN, AND PROPERLY SIGNED BY A MEMBER OF THE FIRM OR AUTHORIZED REPRESENTATIVE, WILL BE ACCEPTED. PENCIL AND/OR PHOTOSTATIC FIGURES OR SIGNATURES SHALL RESULT IN BID REJECTION.**

### INSTRUCTIONS FOR BIDDERS AND GENERAL CONDITIONS

#### THE FOLLOWING INSTRUCTIONS APPLY TO ALL BIDS

All bids submitted are subject to these instructions and general conditions and any special conditions and specifications contained herein, all of which are made part of this bid proposal reference. By submitting a bid, vendor agrees to comply with all provisions of Louisiana Law as well be in compliance with the Jefferson Parish Code of Ordinances, Louisiana Code of Ethics, applicable Jefferson Parish ethical standards and Jefferson Parish Resolution No. 113646 and/or Resolution No. 113647.

All vendors submitting bids must register as a Jefferson Parish vendor if not already yet registered. Bidders may be required to furnish current W-9 Forms and respective Tax Identification Numbers within 10 days after bid opening if such information is not on file or not up to date. Registration forms may be downloaded from [www.purchasing.jeffparish.net](http://www.purchasing.jeffparish.net) and clicking on Vendor Information.

All quotations shall be based on F.O.B. Agency warehouse or job site, anywhere within the Parish as designated by the Purchasing Department. This provision does not apply to public works projects

JEFFERSON PARISH requires all products to be new (current) and all work must be performed according to standard practices for the project. Unless otherwise specified, no aftermarket parts will be accepted. Unless otherwise specified, all workmanship and materials must have at least one (1) year guaranty, in writing, from the date of delivery and/or acceptance of the project. Any deviations or alterations from the specifications must be indicated and/or supporting documentation supplied with bid submission.

Bidders should submit all questions in writing and fax them to the Purchasing Department at (504) 364-2693 no later than FIVE (5) working days prior to bid opening. Bid numbers should be mentioned in all requests. Questions may also be emailed to the buyer for this bid at the email address listed above. If submitting online, vendors may send questions via the E-Procurement site no later than Five (5) working days prior to the bid opening.

If this bid requires a pre-bid conference (see Additional Requirements section), bidders are advised that such conference will be held to allow bidders the opportunity to identify any discrepancies in the bid specifications and seek further clarification regarding instructions. The Purchasing Department will issue a written response to bidders' questions in the form of an Addendum. Please note that all official communication will be expressed in the form of an addendum.

All formal Addenda require written acknowledgement on the bid form by the bidder. Failure to acknowledge an Addendum on the bid form shall cause the bid to be rejected. JEFFERSON PARISH reserves the right to award bid to next lowest responsive and responsible bidder in this event.

The purpose and intention of this invitation to bid is to afford all suppliers an equal opportunity to bid on all construction, maintenance, repair, operating supplies and/or equipment listed in this bid proposal. JEFFERSON PARISH WILL ACCEPT ONE BID ONLY FROM EACH VENDOR. Items bid must meet specifications.

Visit our website at [HTTP://PURCHASING.JEFFPARISH.NET](http://PURCHASING.JEFFPARISH.NET)

JEFFERSON PARISH will accept one price for each item unless otherwise indicated. Two or more prices for one item will result in bid rejection. Bidders are required to complete, sign and return the bid form and/or complete and return the associated line item pricing forms as indicated. Vendors must not alter the bid forms. Doing so will cause the bid to be rejected.

If the bid exceeds \$30,000.00 and the company is duly authorized to do business in the state of Louisiana, a corporate resolution must be submitted with the bid or the person signing the bid documents must be listed on the Louisiana Secretary of State's website as an officer of the corporation, unless bidder has otherwise complied with LSA-R.S. 38:2212(B)(5). If the bid is in excess of \$30,000 and bidder is registered out of the state of Louisiana, a corporate resolution must be submitted with the bid, unless bidder has otherwise complied with LSA-R.S. 38:2212(B)(5). Failure to comply will cause bid to be rejected; the Parish reserves the right to award bid to the next lowest responsive and responsible bidder in this event. Bids submitted by Owner or Sole Proprietorships must include certification that he or she owns the entity for which the bid is signed. Sole proprietors submitting bids for public works projects shall within 10 days after bid opening submit sole proprietorship certification.

NOTE: A sample corporate resolution can be downloaded from our website <http://purchasing.jeffparish.net> or you may provide your own document. A sample certification of sole proprietorship can also be downloaded from our website <http://purchasing.jeffparish.net> or you may provide your own document.

### INSTRUCTIONS FOR BIDDERS AND GENERAL CONDITIONS

A. AWARD OF CONTRACT: JEFFERSON PARISH reserves the right to award contracts or place orders on a lump sum or individual item basis, or such combination, as shall in its judgment be in the best interest of JEFFERSON PARISH. Every contract or order shall be awarded to the LOWEST RESPONSIVE and RESPONSIBLE BIDDER, taking into consideration the CONFORMITY WITH THE SPECIFICATIONS and the DELIVERY AND/OR COMPLETION DATE. IN THE EVENT OF SPLIT AWARD, THE PURCHASING DEPARTMENT MAY CONTACT VENDORS TO REQUEST REQUIRED AFFIDAVITS. THOSE VENDORS WILL HAVE 10 DAYS FROM THE DATE OF NOTICE TO SUBMIT COMPLETE, SIGNED AND NOTARIZED AFFIDAVITS IN ORIGINAL FORMATS.

All bid prices shall remain valid for 45 days. Jefferson Parish and the lowest responsive and responsible bidder(s) by mutual written consent may mutually agree to extend the deadline for award by one (1) or more extensions of thirty (30) calendar days.

Preference is hereby given to materials, supplies, and provisions produced, manufactured or grown in Louisiana, quality being equal to articles offered by competitors outside the state. "LSA-R.S.38:2251-2261"

B. USE OF BRAND NAMES AND STOCK NUMBERS: Where brand names and stock numbers are specified, it is for the purpose of establishing certain minimum standards of quality. Bids may be submitted for products of equal quality, provided brand names and stock numbers are specified. Complete product data may be required prior to award.

C. CANCELLATION OF CONTRACT: JEFFERSON PARISH reserves the right to cancel all or any part if not shipped promptly. No charges will be allowed for parking or cartage unless specified in quotation. The order must not be filled at a higher price than quoted. JEFFERSON PARISH reserves the right to cancel any contract at anytime and for any reason by issuing a THIRTY (30) day written notice to the contractor.

For good cause and as consideration for executing a contract with Jefferson Parish, vendor conveys, sells, assigns and transfers to Jefferson Parish or its assigns all rights, title and interest in and to all causes of action it may now or hereafter acquire under the antitrust laws of the United States and the State of Louisiana, relating to the particular good or services purchased or acquired by Jefferson Parish.

D. PRICES: Jefferson Parish is exempt from paying sales tax under LSA-R.S. 47:301 (8)(c). All prices for purchases by Jefferson Parish of supplies and materials shall be quoted in the unit of measure specified and unless otherwise specified, shall be exclusive of state and Parish taxes. The price quoted for work shall be stated in figures. In the event there is a difference in unit prices and totals, the unit price shall prevail.

Quantities listed are for bidding purposes only. Actual requirements may be more or less than quantities listed.

Bidders are not to exclude from participation in, deny the benefits of, or subject to discrimination under any program or activity, any person in the United States on the grounds of race, color, national origin, or sex; nor discriminate on the basis of age under the Age Discrimination Act of 1975, or with respect to an otherwise qualified handicapped individual as provided in Section 504 of the Rehabilitation Act of 1973, or on the basis of religion, except that any exemption from such prohibition against discrimination on the basis of religion as provided in the Civil Rights Act of 1964, or Title VI and VII of the Act of April 11, 1968, shall also apply. This assurance includes compliance with the administrative requirements of the Revenue Sharing final handicapped discrimination provisions contained in Section 51.55 (c), (d), (e), and (k)(5) of the Regulations. New construction or renovation projects must comply with Section 504 of the 1973 Rehabilitation Act, as amended, in accordance with the American National Standard Institute's specifications (ANSI A17.1-1961).

## INSTRUCTIONS FOR BIDDERS AND GENERAL CONDITIONS

Advertised bids will be tabulated and a copy of the tabulation will be forwarded to each responding bidder.

**IN ACCORDANCE WITH STATE REGULATIONS JEFFERSON PARISH OFFERS ELECTRONIC PROCUREMENT TO ALL VENDORS**

This electronic procurement system allows vendors the convenience of reviewing and submitting bids online. This is a secure site and authorized personnel have limited read access only. Bidders are encouraged to submit electronically using this free service; while the website accepts various file types, one single PDF file containing all appropriate and required bid documents is preferred. Bidders submitting uploaded images of bid responses are solely responsible for clarity. If uploaded images/documents are not legible, then bidder's submission will be rejected. Please note all requirements contained in this bid package for electronic bid submission.

Please visit the Purchasing Department webpage at <http://purchasing.jeffparish.net> to register and review Jefferson Parish solicitations.

The general specifications for construction projects and the purchase of materials, services and/or supplies are those adopted by the JEFFERSON PARISH Council by Resolution No. 113646 or 113647 dated 12/09/09. The general conditions adopted by this resolution shall be considered as much a part of this document as if they were written wholly herein. A copy may be obtained from the Office of the Parish Clerk, Suite 6700, Jefferson Parish General Government Building, 200 Derbigny Street, Gretna, LA 70053. You may also obtain a copy by visiting the Purchasing Department webpage at <http://purchasing.jeffparish.net> and clicking on Online Forms.

**ADDITIONAL REQUIREMENTS FOR THIS BID**

PLEASE MATCH THE NUMBERS PRINTED IN THIS BOX WITH THE  
CORRESPONDING INSTRUCTIONS BELOW.

**10,12,13,15**

1. All bidders must attend the MANDATORY pre-bid conference and will be required to sign in and out as evidence of attendance. In accordance with LSA R.S. 38:2212(I), all prospective bidders shall be present at the beginning of the MANDATORY pre-bid conference and shall remain in attendance for the duration of the conference. Any prospective bidder who fails to attend the conference or remain for the duration shall be prohibited from submitting a bid for the project.
2. Attendance to this pre-bid conference is optional. However, failure to attend the pre-bid conference shall not relieve the bidder of responsibility for information discussed at the conference. Furthermore, failure to attend the pre-bid conference and inspection does not relieve the successful bidder from the necessity of furnishing materials or performing any work that may be required to complete the work in accordance with the specification with no additional cost to the owner.
3. Contractor must hold current applicable JEFFERSON PARISH licenses with the Department of Inspection and Code Enforcement. Contractor shall obtain any and all permits required by the JEFFERSON PARISH Department of Inspection and Code Enforcement. The contractor shall be responsible for the payment of these permits. All permits must be obtained prior to the start of the project. Contractor must also hold any and all applicable Federal and State licenses. Contractor shall be responsible for the payment of these permits and shall obtain them prior to the start of the project.
4. A LA State Contractor's License will be required in accordance with LSA R.S. 37-2150 et. seq. and such license number will be shown on the outside of the bid envelope. Failure to comply will cause the bid to be rejected. Additionally if submitting the bid electronically, then the license number must be entered in the appropriate field in the Electronic Procurement system. Failure to comply will cause the bid to be rejected.
5. It is the bidder's responsibility to visit the job site and evaluate the job before submitting a bid.
6. Job site must be clean and free of all litter and debris daily and upon completion of the contract. Passageways must be kept clean and free of material, equipment, and debris at all times. Flammable material must be removed from the job site daily because storage will not be permitted on the premises. Precautions must be exercised at all times to safeguard the welfare of JEFFERSON PARISH and the general public.



**INSTRUCTIONS FOR BIDDERS AND GENERAL CONDITIONS**

7. **PUBLIC WORKS BIDS:** All awards for public works in excess of \$5,000.00 will be reduced to a formal contract which shall be recorded at the contractor's expense with the Clerk of Court and Ex-Officio Recorder of Mortgages for the Parish of Jefferson. A price list of recordation costs may be obtained from the Clerk of Court and Ex-Officio Recorder of Mortgages for the Parish of Jefferson. All awards in excess of \$25,000.00 will require both a performance and a payment bond. Unless otherwise stated in the bid specifications, the performance bond requirements shall be 100% of the contract price. Unless otherwise state in the bid specifications, the payment bond requirements shall be 100% of the contract price. Both bonds shall be supplied at the signing of the contract.
8. **NON-PUBLIC WORKS BIDS:** A performance bond will be required for this bid. The amount of the bond will be 100% of the contract price unless otherwise indicated in the specifications. The performance bond shall be supplied at the signing of the contract.
9. **NON-PUBLIC WORKS BIDS:** A payment bond will be required for this bid. The amount of the bond will be 100% of the contract price unless otherwise indicated in the specifications. The payment bond shall be supplied at the signing of the contract.
10. Unless otherwise stated in the bid specifications, the successful bidder will be required to procure standard insurance policies evidencing Parish-mandated insurance requirements as indicated on the attached sheet. The current certificate of insurance must be submitted by low bidder within 10 days after bid opening to the Purchasing Department. Failure to comply will cause bid to be rejected. JEFFERSON PARISH reserves the right to award bid to the next lowest responsive and responsible bidder in this event.
11. A bid bond will be required with bid submission in the amount of 5% of the total bid, unless otherwise stated in the bid specifications. Acceptable forms shall be limited to cashier's check, certified check, or surety bid bond. All sureties must be in original format (no copies) If submitting a bid online, vendors must submit an electronic bid bond through the respective online clearinghouse bond management system(s) as indicated in the electronic bid solicitation on Central Auction House. No scanned paper copies of any bid bond will be accepted as part of the electronic bid submission.
12. This is a requirements contract to be provided on an as needed basis. JEFFERSON PARISH makes no representations on warranties with regard to minimum guaranteed quantities unless otherwise stated in the bid specifications.
13. Freight charges should be included in total cost when quoting. If not quoted FOB DELIVERED, freight must be quoted as a separate item. Bid may be rejected if not quoted FOB DELIVERED or if freight charges are not indicated on bid form.
14. **PUBLIC WORKS BIDS - Completed, Signed and Properly Notarized Affidavits (in Original Format) required;** Non-Conviction Affidavit, Non-Collusion Affidavit, Campaign Contribution Affidavit and E-Verify Affidavit must be completed, signed, notarized and submitted by low bidder within 10 days after bid opening to the Purchasing Department on all solicitations for construction, alteration or demolition of public building or project, including but not limited to requirements found in LSA-RS 38:2212.9; LSA-RS 38:2212.10; LSA-RS 38:2224; Code of Ordinances, Jefferson Parish, Louisiana, Sec 2-923.1. Failure to comply will cause bid to be rejected; the Parish reserves the right to award bid to the next lowest responsive and responsible bidder in this event. For the convenience of vendors, all affidavits have been combined into one form entitled PUBLIC WORKS BID AFFIDAVIT. This affidavit must be submitted in its original format for the bid to be considered responsive.
15. **NON PUBLIC WORK BIDS - Completed, Signed and Properly Notarized Affidavits (in Original Format) required;** Non-Collusion Affidavit, and Campaign Contribution Affidavit must be completed, signed, notarized and submitted by low bidder within 10 days after bid opening to the Purchasing Department. See LSA-RS 38:2212.10; LSA-RS 38:2224; Code of Ordinances, Jefferson Parish, Louisiana, Sec 2-923.1 Failure to comply will cause bid to be rejected; the Parish reserves the right to award bid to the next lowest responsive and responsible bidder in this event. For the convenience of vendors, all affidavits have been combined into one form entitled NON PUBLIC WORKS BID AFFIDAVIT. This affidavit must be submitted in its original format for the bid to be considered responsive.
16. The ensuing contract for this bid solicitation may be eligible for FEMA reimbursement and/or Federal funding reimbursement.. As such, the referenced attachment will be applicable accordingly and shall be considered a part of the bid documents. All applicable certifications must be duly completed, signed and submitted within 10 days of bid opening. Failure to submit applicable certifications within 10 days of bid opening will result in bid rejection.
17. For this project, the Contractor shall not pay any state or local sales or use taxes on materials and equipment which are affixed and made part of the immovable property of the project or which permanently incorporated in the project (hereinafter referred to as "applicable materials and equipment"). All purchases of applicable materials or equipment shall be made by the contractor on behalf of and as the agent of Jefferson Parish (Owner), a political subdivision of the State of Louisiana. No state and local sales and use taxes are owned on applicable materials and equipment under the provisions of Act 1029 of the 1991 Regular Session - Louisiana Revised Statute 47:301(8)(c). Owner will furnish contractor a certificate form which certifies that Owner is not required to pay such state or local sales and use taxes, and contractor shall furnish a copy of such certificate to all vendors or suppliers of the applicable materials and equipment

It shall be the duty of every parish officer, employee, department, agency, special district, board, and commission: and the duty of every contractor, subcontractor, and licensee of the parish, and the duty of every applicant for certification of eligibility for a parish contract or program, to cooperate with the Inspector General in any investigation, audit, inspection, performance review, or hearing pursuant to Jefferson Parish Code of Ordinances Section 2-155.10(19). By submitting a bid, vendor acknowledges this and will abide by all provisions of the referenced Jefferson Parish Code of Ordinances.

DATE: 6/22/2016

Page: 5

BID NO.: 50-00116932

**BID FORM**  
Non Public Works

All Public Work Projects are required to use the Louisiana Uniform Public Work Bid Form

All prices must be held firm unless an escalation provision is requested in this bid. Jefferson Parish will allow one escalation during the term of the contract, which may not exceed the U.S. Bureau of Labor Statistics National Index for all Urban Consumers, unadjusted 12 month figure. The most recently published figure issued at the time an adjustment is requested will be used. A request must be made in writing by the vendor, and the escalation will only be applied to purchases made after the request is made.

Are you requesting an escalation provision?

YES \_\_\_\_\_ NO ☒

MAXIMUM ESCALATION PERCENTAGE REQUESTED \_\_\_\_\_ %

INITIAL BID PRICES WILL REMAIN FIRM THROUGH THE DATE OF \_\_\_\_\_

For the purposes of comparison of bids when an escalation provision is requested, Jefferson Parish will apply the maximum escalation percentage quoted by the bidder to the period to which it is applied in the bid. The initial price and the escalation will be used to calculate the total bid price. It will be assumed, for comparison of prices only, that an equal amount of material or labor is purchased each month throughout the entire contract.

**DELIVERY: FOB JEFFERSON PARISH**

INDICATE DELIVERY DATE ON EQUIPMENT AND SUPPLIES

Approx. 5 Days ARO

LOUISIANA CONTRACTOR'S LICENSE NO.: (if applicable) \_\_\_\_\_

**THIS SECTION MUST BE COMPLETED BY BIDDER:**

FIRM NAME: George W. Groetsch, Inc.

ADDRESS: 5600 Jefferson Hwy

CITY, STATE: Harahan LA ZIP: 70123

TELEPHONE: (504) 733-9322 FAX: (504) 734-8800

EMAIL ADDRESS: GWGroetsch@GOGWG.com

In the event that addenda are issued with this bid, bidders MUST acknowledge all addenda on the bid form. Bidder must acknowledge receipt of an addendum on the bid form as indicated. Failure to acknowledge any addendum on the bid form will result in bid rejection.

Acknowledge Receipt of Addenda: NUMBER: \_\_\_\_\_

NUMBER: \_\_\_\_\_

NUMBER: \_\_\_\_\_

NUMBER: \_\_\_\_\_

TOTAL PRICE OF ALL BID ITEMS: \$ \_\_\_\_\_

AUTHORIZED SIGNATURE: George W. Groetsch

TITLE: Owner/Manager

George W. Groetsch  
Printed Name

SIGNING INDICATES YOU HAVE READ AND COMPLY WITH THE INSTRUCTIONS AND CONDITIONS.

NOTE: All bids should be returned with the BID NUMBER and BID OPENING DATE indicated on the outside of the envelope submitted to the Purchasing Department.

## INVITATION TO BID FROM JEFFERSON PARISH - continued

BID NO.: 50-00116932

SEALED BID

ITEM NUMBER	QUANTITY	U/M	DESCRIPTION OF ARTICLES	UNIT PRICE QUOTED	TOTALS
1	12.00	EA	ONE YEAR CONTRACT FOR SUPPLY OF STAPLE FOOD FOR THE JEFFERSON PARISH DEPT. OF JUVENILE SERVICES AND JEFFCAP.  0001 - ALLSPICE GROUND WHOLE 16 OUNCE CONTAINERS PER CASE.  BRAND: <i>GR1. SPICE</i> PACKED: <i>1/12</i>	<i>5.29</i>	
2	200.00	CS	0002 - APPLES SLICED SIX 10 POUND CANS PER CASE. PACKED IN ITS OWN JUICE OR  WATER. US NO. 1 NO HEAVY SYRUP, LIGHT SYRUP, ARTIFICIAL COLORS, FLAVORS, SWEETNERS, HFCS. BRAND: <i>Our Home</i> PACKED: <i>6/#10</i>	<i>39.18</i>	
3	50.00	CS	0003 - APPLESauce SINGLE SERVE IN A CUP PROVIDES 1/2 CUP FRUIT FLAVORS, ORIGINAL  6 10 POUND CANS PER CASE. 4-4.5 OUNCE INDIVIDUAL CUP. NO ADDED SUGARS, CORN SYRUP OR ARTIFICIAL SWEETENER. HFCS. US NO.1 12 PACKS PER CASE OR BULK CASE OF 72. BRAND: <i>Great Choice</i> PACKED: <i>6/#10</i>	<i>27.59</i>	
4	200.00	CS	0004 - APRICOTS SIX 10 POUND CANS PER CASE. SLICED. PACKED IN IT'S OWN JUICE  OR WATER. US NO. 1 NO HEAVY SYRUP, LIGHT SYRUP, ARTIFICIAL COLORS, FLAVORS, SWEETENER, HFCS. BRAND: <i>Our Home</i> PACKED: <i>6/#10</i>	<i>42.96</i>	
5	20.00	CS	0005 - ARTIFICIAL SWEETENER SUGAR SUB SACCHARIN, SUCRALOSE INDIVIDUAL 1 GRAM  PACKET 1000 COUNT PACKETS PER CASE. BRAND: <i>Sugar Free</i> PACKED: <i>2000 ct.</i>	<i>20.98</i>	
6	250.00	CS	0006 - ASPIRE BEVERAGES, MEETS THE NEW USDA SMART SNACKS SCHOOL GUIDELINES WITH		

## INVITATION TO BID FROM JEFFERSON PARISH - continued

BID NO.: 50-00116932

SEALED BID

ITEM NUMBER	QUANTITY	U/M	DESCRIPTION OF ARTICLES	UNIT PRICE QUOTED	TOTALS
			ONLY 35 CALORIES PER 12 OUNCE BOTTLE AND NATURAL INGREDIENTS. NO JUNK! 12 12 OUNCE BOTTLES PER CASE. ASSORTED FLAVORS FIRE (CHERRY BERRY), RISE (ORANGE CITRUS , RUSH (BLUE RASPBERRY), ICE (LEMON LIME), STORM (GRAPE).		
			BRAND:		
			PACKED:		
7	20.00	EA	0007 - BAKING POWDER, DOUBLE ACTING 10 POUND CONTAINER	3.49	
			BRAND: <i>Chabber Girl</i>		
			PACKED: <i>1/8.1 oz</i>	16.14	
8	30.00	CS	0008 - BAKING SODA PURE BICARBONATE OF SODA. TWENTY-FOUR 1 POUND BOX PER CASE.		
			BRAND: <i>PARADISE</i>		
			PACKED: <i>24/1#</i>		
9	40.00	CS	0009 - BATTER, KRISPY KRUNCH 6 5 POUND CONTAINERS PER CASE.		
			BRAND:		
			PACKED:		
10	20.00	EA	0010 - BAY LEAVES WHOLE VACUUM PACKED ONE POUND. 16 OUNCE CONTAINERS.	4.39	
			BRAND: <i>GR1 SPICE</i>		
			PACKED: <i>1/16 oz</i>	22.94	
11	30.00	SACK	0011 - BEANS, PINTO US NUMBER 1.25 POUND SACK.		
			BRAND: <i>LA Fayette</i>		
			PACKED: <i>1/25#</i>		
12	50.00	CS	0012 - BEANS, PINTO, LOW SODIUM REFRIED 2 OUNCE GRAIN EQUIVALENT M/M PER		

DATE: 6/22/2016

Page 8

## INVITATION TO BID FROM JEFFERSON PARISH - continued

BID NO.: 50-00116932

SEALED BID

ITEM NUMBER	QUANTITY	U/M	DESCRIPTION OF ARTICLES	UNIT PRICE QUOTED	TOTALS
13	90.00	EA	<p>1/2 CUP SERVING. NO MSG OR SALT SUBSTITUTES, TRANS FAT, LARD. NO MORE THAN 5 PERCENT TOTAL FAT, 2 PERCENT SATURATED FAT, 10 PERCENT SODIUM PER 1/2 CUP SERVING. 6 10 POUND CANS PER CASE.</p> <p>BRAND:</p> <p>PACKED:</p> <p>0013 - BEANS, PORK N BEANS SIX TEN POUND FLAVOR BLEND OR NORTHERN BEANS AND PORK 144 SERVINGS PER CASE.</p> <p>BRAND: <i>Allen</i></p> <p>PACKED: <i>6/#10</i></p>	<i>26.29</i>	
14	50.00	SACK	<p>0014 - BEANS, RED KIDNEY US NUMBER 1 25 POUND SACKS.</p> <p>BRAND: <i>Lafayette</i></p> <p>PACKED: <i>1/25#</i></p>	<i>26.89</i>	
15	200.00	CS	<p>0015 - BEETS, DICED. NO ADDED SALT. US NO. 1 6 10 POUND CANS PER CASE.</p> <p>BRAND:</p> <p>PACKED:</p>	<i>—</i>	
16	50.00	CS	<p>0016 - BEETS, SALAD SLICED US GRADE C MEDIUM SIZE, SIX 10 POUND R ENAMEL LINED CANS PER CASE. MINIMUM DRAINED WEIGHT 68 OUNCES.</p> <p>BRAND: <i>Allen</i></p> <p>PACKED: <i>6/#10</i></p>	<i>26.48</i>	
17	10.00	CS	<p>0017 - BISCUIT MIX, 6 5 POUND BAGS PER CASE. NO PEANUT PRODUCTS MUST LIST ALL INGREDIENTS.</p> <p>BRAND:</p> <p>PACKED:</p>	<i>—</i>	
18	40.00	SACK	<p>0018 - BLACK-EYED DRY PEAS US NUMBER 1 25 POUND SACK.</p>	<i>26.74</i>	

## INVITATION TO BID FROM JEFFERSON PARISH - continued

BID NO.: 50-00116932

SEALED BID

ITEM NUMBER	QUANTITY	U/M	DESCRIPTION OF ARTICLES	UNIT PRICE QUOTED	TOTALS
19	20.00	CS	BRAND: <i>Lafayette</i> PACKED: <i>1/15#</i> 0019 - BREAD CRUMBS ITALIAN STYLE 12 15 OUNCE CONTAINERS PER CASE.	<i>15.48</i>	
20	40.00	CS	BRAND: <i>PARADE</i> PACKED: <i>12/15</i> 0020 - CAKE MIX, CHOCOLATE PILLSBURY PUDDING IN THE MIX, YIELDS 384 SQUARES. 6 5 POUND BOXES PER CASE.	<i>—</i>	
21	100.00	CS	BRAND: PACKED: 0021 - CAKE MIX, YELLOW PUDDING IN THE MIX, NO PEANUT PRODUCTS. MUST LIST ALL INGREDIENTS. 6 1- POUND BOXES PER CASE.	<i>—</i>	
22	200.00	CS	BRAND: PACKED: 0022 - CARROTS, SLICED US GRADE A, NO. 1 MEDIUM FANCY SIX 10 POUND CANS PER CASE NO ADDED SALT.	<i>23.14</i>	
23	20.00	CS	BRAND: <i>OUR Home</i> PACKED: <i>6/#10</i> 0023 - CELERY, CHOPPED DEHYDRATED 6 1 POUND TINS PER CASE.	<i>—</i>	
24	200.00	CS	BRAND: PACKED: 0024 - CEREAL BARS, GOLDEN GRAHAM, 96 1.3 OUNCE BARS PER CASE.	<i>33.89</i>	
			BRAND: <i>General Mills</i> PACKED: <i>96/1.42</i>		

## INVITATION TO BID FROM JEFFERSON PARISH - continued

BID NO.: 50-00116932

SEALED BID

ITEM NUMBER	QUANTITY	U/M	DESCRIPTION OF ARTICLES	UNIT PRICE QUOTED	TOTALS
25	50.00	CS	0025 - CEREAL, CHEERIOS LARGE SIZE BOXES TWELVE 15 OUNCE BOXES PER CASE.  BRAND: <i>PARADE</i> PACKED: <i>12/14</i>	<i>29.18</i>	
26	200.00	CS	0026 - CEREAL, CINNAMON TOAST CRUNCH, 1 OUNCE SELF SERVE BOWL:  MINIMUM 1 OUNCE GRAIN EQUIVALENT TO PER SERVING. 25 PERCENT LESS SUGAR THAN CINNAMON TOAST CRUNCH. WHOLE WHEAT. NO TRANS FAT. NO MORE THAN 3 PERCENT TOTAL FAT, 0 PERCENT SATURATED FAT, 10 PERCENT SODIUM, 6 GRAMS OF SUGAR PER OUNCE/96 PER CASE.  BRAND: <i>Malt &amp; Med Cinnamon Toasters</i> PACKED: <i>96/13</i>	<i>29.89</i>	
27	200.00	CS	0027 - CEREAL, CORN SELF SERVE BOWL, 1 OUNCE SERVING, MIN 1 OUNCE GRAIN  EQUIVALENT PER SERVING. CHEX. WHOLE CORN NO TRANS FAT. NO MORE THAN 3 PERCENT TOTAL FAT, 0 PERCENT SATURATED FAT, 10 PERCENT SODIUM, 6 GRAMS OF SUGAR PER SER VING. 96 PER CASE.  BRAND: PACKED:	<i>—</i>	
28	200.00	CS	0028 - CEREAL, CORN/OAT FLAKE, HONEY FLAVORED, SELF SERVE BOWL, 1 OUNCE  SERVING. HONEY BUNCHES OF OATS. NO TRANS FAT. NO MORE THAN 3 PERCENT TOTAL FAT, 0 PERCENT SATURATED FAT, 10 PERCENT SODIUM, 6 GRAMS OF SUGAR PER SERVING. 96 PER CASE.  BRAND: PACKED:	<i>—</i>	
29	70.00	CS	0029 - CEREAL, CRISPED CEREAL 96 .75 OUNCE BOWLS PER CASE. (RICE KRISPIES).  BRAND: <i>Malt &amp; Med Crispy Rice</i> PACKED: <i>96/63</i>	<i>29.89</i>	

## INVITATION TO BID FROM JEFFERSON PARISH - continued

BID NO.: 50-00116932

SEALED BID

ITEM NUMBER	QUANTITY	U/M	DESCRIPTION OF ARTICLES	UNIT PRICE QUOTED	TOTALS
30	200.00	CS	0030 - CEREAL, MINI SHREDDED WHEAT, FROSTED SELF SERVE BOWL  1 OUNCE SERVING. NO TRANS FAT NO MORE THAN 3 PERCENT TOTAL FAT, 0 PERCENT SATURATED FAT, 10 PERCENT SODIUM 6 GRAMS OF SUGAR PER SERVING. 96 PER CASE.  BRAND: <i>Mellin's</i> PACKED: <i>96/1</i>	<i>29.89</i>	
31	90.00	CS	0031 - CEREAL, NO SUGAR ADDED RAISINS SELF SERVE BOWL TYPE, UNSWEETENED, 96  .75 OUNCE BOWL.S.  BRAND: PACKED:	<i>—</i>	
32	90.00	CS	0032 - CEREAL, NO SUGAR ADDED SELF SERVE BOWL UNSWEETENED PACKED 96 .75 OUNCE  BOWLS. (CORN FLAKES, RICE KRISPIES, SPECIAL K, ETC.)  BRAND: PACKED:	<i>—</i>	
33	20.00	CS	0033 - CEREAL, PEANUT BUTTER TWELVE 3/4 OUNCE BOXES PER CASE. (RICE KRISPIES)  BRAND: <i>PARADE</i> PACKED: <i>12/13</i>	<i>25.18</i>	
34	200.00	CS	0034 - CEREAL, PUFFED CORN, SELF SERVE BOWL, 1 OUNCE SERVING, MIN 1 OUNCE GRAIN  EQUIVALENT PER SERVING. CHEX, WHOLE CORN NO TRANS FAT. NO MORE THAN 3 PERCENT TOTAL FAT, 0 PERCENT SATURATED FAT, 10 PERCENT SODIUM, 6 GRAMS OF SUGAR PER SER VING. 96 PER CASE.  BRAND: <i>Mellin's</i> PACKED: <i>96/1</i>	<i>29.89</i>	
35	90.00	CS	0035 - CEREAL, RAISIN 96 .75 OUNCE BOWLS PER CASE.	<i>29.89</i>	



## INVITATION TO BID FROM JEFFERSON PARISH - continued

BID NO.: 50-00116932

SEALED BID

ITEM NUMBER	QUANTITY	U/M	DESCRIPTION OF ARTICLES	UNIT PRICE QUOTED	TOTALS
36	100.00	CS	BRAND: <i>Malto Meal Raisin Bran</i> PACKED: <i>96/1.25 oz</i> 0036 - CEREAL, SUGAR ADDED SWEETENED, PACKED 96 BOWLS PER CASE. VARIETIES ARE TO INCLUDE FROSTED FLAKES, APPLE JACKS, SUGAR POPS, NUT AND HONEY CRUNCH, CORN POPS, COCOA KRISPIES, HONEY SMACKS AND FRUIT LOOPS OR EQUAL .75 OUNCE BOWLS. BRAND: PACKED:	<i>29.89</i> <del>27.07</del>	
37	80.00	CS	0037 - CEREAL, VITAMIN FORTIFIED FLAKE CEREAL. 96 .75 OUNCE BOWLS PER CASE. CORN FLAKES. BRAND: <i>Malto Meal Corn Flakes</i> PACKED: <i>96/.75 oz</i>	<i>29.89</i>	
38	200.00	CS	0038 - CHEESE N CRACKERS PEANUT BUTTER 6 CRACKERS PER PACKAGE. 192 PACKAGES PER CASE. BRAND: PACKED:	<u>          </u>	
39	20.00	CS	0039 - CHEESE N CRACKERS 6 PER PACKAGE 120 PACKAGES PER CASE. INDIVIDUAL SERVINGS. BRAND: PACKED:	<u>          </u>	
40	20.00	CS	0040 - CHEESE, NACHO 6 10 POUND CANS PER CASE. BRAND: <i>GHzL</i> PACKED: <i>6/#10</i>	<i>34.18</i>	
41	20.00	<i>CS</i> <del>CS</del>	0041 - CHEESE, PARMESAN GRATED 16 OUNCE CONTAINER. <i>8</i>	<i>4.89</i>	

## INVITATION TO BID FROM JEFFERSON PARISH - continued

BID NO.: 50-00116932

SEALED BID

ITEM NUMBER	QUANTITY	U/M	DESCRIPTION OF ARTICLES	UNIT PRICE QUOTED	TOTALS
42	40.00	CS	BRAND: <i>KRAFT</i> PACKED: <i>1/8</i> 0042 - CHERRIES MARASCHINO HALVES RED COLOR. PACKED IN LIGHT SYRUP. 6 64 OUNCE CONTAINERS PER CASE.	<i>55.48</i>	
43	100.00	CS	BRAND: <i>KOPPA</i> PACKED: <i>6/64</i> 0043 - CHICKEN STOCK, LOW SODIUM 0 PERCENT TOTAL FAT AND SATURATED FAT NO MORE THAN 10 PERCENT OF SODIUM PER 1 CUP SERVING. 32 OUNCE CAN OR CARTON. 6 32 OUNCE CANS PER CASE.	<i>—</i>	
44	200.00	CS	BRAND: <i>—</i> PACKED: <i>—</i> 0044 - CHICKEN, PULLED, CANNED NO MEAT BY-PRODUCTS, CEREALS, EXTENDERS, NO MORE THAN 8 PERCENT TOTAL FAT, 9 PERCENT SAT- URATED FAT, 9 PERCENT SODIUM PER 2 OUNCE SERVINGS. GRADE A. 4 48 OUNCE CANS PER CASE.	<i>—</i>	
45	10.00	EA	BRAND: <i>—</i> PACKED: <i>—</i> 0045 - CHILI POWDER 16 OUNCE CONTAINER	<i>3.29</i>	
46	10.00	CS	BRAND: <i>GRN Spice</i> PACKED: <i>1/16</i> 0046 - CHILI WITH BEANS 6 10 POUND CANS PER CASE. BUSH OR EQUIVALENT.	<i>71.48</i>	
47	60.00	CS	BRAND: <i>Castleberry</i> PACKED: <i>6/#10</i> 0047 - CHILI WITHOUT BEANS SIX 10 POUND CANS PER CASE. BUSH OR EQUIVALENT.	<i>42.29</i>	

## INVITATION TO BID FROM JEFFERSON PARISH - continued

BID NO.: 50-00116932

SEALED BID

ITEM NUMBER	QUANTITY	U/M	DESCRIPTION OF ARTICLES	UNIT PRICE QUOTED	TOTALS
48	120.00	CS	BRAND: <i>Hormel's</i> PACKED: <i>12/25</i> 0048 - CHIPS, LAYS BAKED POTATO 64 1.25 OUNCE BAGS PER CASE.	<i>—</i>	
49	50.00	CS	BRAND: PACKED: 0049 - CHIPS, MISSION YELLOW ROUND TORTILLA, 6 2 POUND BAGS PER CASE.	<i>22.48</i>	
50	100.00	CS	BRAND: <i>Mission</i> PACKED: <i>6/2#</i> 0050 - CHIPS, TORTILLA, WHOLE CORN. 1 OUNCE GRAIN EQ PER SERVING. NO TRANS FAT. NO MORE THAN 3 PERCENT TOTAL FAT, 0 PERCENT SATURATED FAT, 5 PERCENT SODIUM; ROUND SHAPE. 2.5 POUND BAG.	<i>—</i>	
51	100.00	CS	BRAND: PACKED: 0051 - CHIPS, WHOLE GRAIN, 1 OUNCE GRAIN EQ PER SERVING. SUN CHIPS, ORIGINAL, GARDEN SALSA. WHOLE GRAINS. NO TRANS FAT NO MORE THAN 10 PERCENT TOTAL FAT, 5 PERCENT SATURATED FAT, 150 MG SODIUM PER 1 OUNCE SERVING; MINIMUM 2 GRAM FIBER PER 1 OUNCE. 1 OUNCE EACH 104 PER CASE.	<i>—</i>	
52	40.00	CN	BRAND: PACKED: 0052 - CINNAMON GROUND DRIED BARK OF CINNAMON BURMANI, BLUME. 16 OUNCE CAN.	<i>3.39</i>	
53	200.00	CS	BRAND: <i>GRN Spice</i> PACKED: <i>1/12 1/2</i> 0053 - CINNAMON TEDDY GRAHAMS SNACK PACK 3 OUNCE SINGLE SERVING. PACKED INDIVIDUAL SERVINGS TO A CASE. MADE WITH	<i>—</i>	

## INVITATION TO BID FROM JEFFERSON PARISH - continued

BID NO.: 50-00116932

SEALED BID

ITEM NUMBER	QUANTITY	U/M	DESCRIPTION OF ARTICLES	UNIT PRICE QUOTED	TOTALS
54	12.00	CS	PURE VEGETABLE SHORTENING. NO PALM OIL OR LARD, CHOLESTEROL FREE, LOW SODIUM AND SATURATED FAT.  BRAND:  PACKED:		
55	20.00	CS	0054 - COCOA NATURAL PROCESS UNSWEETENED COCOA POWDER FOR BAKING APPLICATIONS.  10-12 PERECNT AMBROSIA LOW FAT COCOA. 3 POUND CONTAINER.  BRAND:  PACKED:		
56	40.00	CS	0055 - COCONUT DRY FLAKE GRADE A 14 OUNCE CONTAINER.  BRAND: <i>Chet's Sheet</i> PACKED: <i>1/14</i>	3.49	
57	200.00	CS	0056 - COFFEE, ALL PURPOSE MAXWELL HOUSE. SIX 35 OUNCE BAGS PER CASE.  BRAND: <i>Maxwell House</i> PACKED: <i>6/30.6</i>	6.159	
58	100.00	CS	0057 - COLLARD GREENS, US GRADE A 6 10 POUND CANS PER CASE. NO ADDED SALT. US NO. 1 FAIRLY TENDER, CLEAN, WELL TRIMMED BRAND: <i>Allen</i> PACKED: <i>6/10</i>	32.89	
59	100.00	CS	0058 - COOKIES, DAVID'S WHOLE GRAIN, 324 1 OUNCE COOKIES PER CASE.  BRAND:  PACKED:		
			0059 - COOKIES, OLD FASHION CHOCOLATE CHIP, TWELVE 12 PACKS PER CASE.  BRAND: <i>Lik Dutch</i>	13.59	

## INVITATION TO BID FROM JEFFERSON PARISH - continued

BID NO.: 50-00116932

SEALED BID

ITEM NUMBER	QUANTITY	U/M	DESCRIPTION OF ARTICLES	UNIT PRICE QUOTED	TOTALS
60	100.00	CS	PACKED: 12/12 ✓ 0060 - COOKIES, OLD FASHION OATMEAL RAISIN. TWELVE 12 OUNCE PACKS PER CASE.	13.94	
61	80.00	CS	BRAND: <i>Like Dutch</i> PACKED: 12/12 ✓ 0061 - COOKIES, OLD FASHION PEANUT BUTTER KEEBLER BULK. 12 20 OUNCE PACKS PER CASE.	53.94	
62	90.00	CS	BRAND: <i>Nabisco</i> PACKED: 12/15 1/2 ✓ 0062 - COOKIES, OLD FASHION SUGAR BULK TWELVE 12 OUNCE PACKS PER CASE.	13.94	
63	200.00	CS	BRAND: <i>Like Dutch</i> PACKED: 12/12 ✓ 0063 - COOKIES, OLD FASHION VARIETY PACK IN TRAY TWELVE 12 OUNCE PACKS PER CASE.	16.94	
64	100.00	CS	BRAND: <i>Like Dutch</i> PACKED: 12/16 ✓ 0064 - COOKIES, VANILLA WAFERS TWELVE 16 PUNCE PACKS PER CASE.	16.24	
65	100.00	CS	BRAND: <i>Like Dutch</i> PACKED: 12/16 ✓ 0065 - COOKIES, VARIETY PACK SINGLE SERVINGS. 12 2 OUNCE PACKS PER CASE.		
66	60.00	CS	BRAND: PACKED: 0066 - CORN BREAD MIX, NO PEANUT PRODUCTS MUST LIST ALL INGREDIENTS. SIX	26.44	

## INVITATION TO BID FROM JEFFERSON PARISH - continued

BID NO.: 50-00116932

SEALED BID

ITEM NUMBER	QUANTITY	U/M	DESCRIPTION OF ARTICLES	UNIT PRICE QUOTED	TOTALS
67	120.00	CS	5 POUND BAGS PER CASE. BRAND: <i>Continental Mills</i> PACKED: <i>6/5#</i> 0067 - CORN, CREAM STYLE A, U.S. GRADE A FANCY SIX 10 POUND CANS PER CASE.	<i>33.29</i>	
68	200.00	CS	BRAND: <i>Allen</i> PACKED: <i>6/#10</i> 0068 - CORN, WHOLE KERNEL US GRADE A FANCY GOLDEN MINIMUM DRAINED WEIGHT 70 OUNCES. 6 10 POUND C ENAMEL LINED CANS PER CASE. US/NO. 1. NO ADDED SALT.	<i>24.48</i>	
69	40.00	CS	BRAND: <i>Happy Chef</i> PACKED: <i>6/#10</i> 0069 - CORNBREAD STUFFING MIX INSTANT CHICKEN FLAVOR. STOVE TOP. TWELVE 4 1/2	<i>26.98</i>	
70	20.00	SACK	OUNCE BOXES PER CASE. BRAND: <i>Stove Top</i> PACKED: <i>12/6</i> 0070 - CORNMEAL, YELLOW NEW PROCESS 25 POUND SACK. MEETS ALL FEDERAL	<i>16.68</i>	
71	40.00	CS	SPECIFICATIONS: <i>Pioneer</i> BRAND: <i>Pioneer</i> PACKED: <i>1/25#</i> 0071 - CORNSTARCH 13 PERCENT MOISTURE TWENTY-FOUR 1 POUND CONTAINERS PER CASE.	<i>19.44</i>	
72	40.00	CS	BRAND: <i>Precision</i> PACKED: <i>24/#</i> 0072 - CRACKERS, ANIMAL GRAHAM COOKIES MADE WITH ENRICHE FLOUR, LOWFAT TWELVE 11 OUNCE BOXES PER CASE. BRAND: <i>Stouffer's</i>	<i>18.34</i>	

## INVITATION TO BID FROM JEFFERSON PARISH - continued

BID NO.: 50-00116932

SEALED BID

ITEM NUMBER	QUANTITY	U/M	DESCRIPTION OF ARTICLES	UNIT PRICE QUOTED	TOTALS
73	70.00	CS	PACKED: <i>12/11 oz.</i> 0073 - CRACKERS, SALTED SODA FRESH GOOD QUALITY, 2 TO A PACK, 500 CRACKERS PER CASE. BRAND: <i>Keebler</i> PACKED: <i>500/2ct.</i>	<i>17.48</i>	
74	100.00	CS	0074 - CRACKERS, WHEAT. WHEAT THINS, WHOLE WHEAT FLOUR. NO TRANS FAT. NO MORE THAN 3 PERCENT TOTAL FAT, 2 PERCENT SATURATED FAT, 10 PERCENT SODIUM. 12 BOXES PER CASE. 9.1 OUNCE BOX OR LARGER. BRAND: PACKED:		
75	100.00	CS	0075 - CRACKERS, WHEAT, REDUCED FAT TRISCUITS, WHOLE WHEAT FLOUR, NO TRANS FAT. NO MORE THAN 3 PERCENT TOTAL FAT, 2 PERCENT SATURATED FAT, 10 PERCENT SODIUM 9.1 OUNCE BOX OR LARGER. 12 BOXES PER CASE. BRAND: PACKED:		
76	90.00	CS	0076 - CRACKERS, WHOLE WHEAT MULTIGRAIN 2 TO A PACK. 300 PACKS (2 COUNT) PER CASE. BRAND: <i>Westminister</i> PACKED: <i>300/2ct.</i>	<i>16.89</i>	
77	30.00	CS	0077 - CREAMER, NON-DAIRY POWDER 24/12 OUNCE PER CASE. BRAND: <i>Dominic</i> PACKED: <i>24/12g</i>	<i>31.29</i>	
78	12.00	EA	0078 - CUMIN GROUND POWDER, 16 OUNCE CONTAINERS.	<i>3.44</i>	

## INVITATION TO BID FROM JEFFERSON PARISH - continued

BID NO.: 50-00116932

SEALED BID

ITEM NUMBER	QUANTITY	U/M	DESCRIPTION OF ARTICLES	UNIT PRICE QUOTED	TOTALS
79	100.00	CS	BRAND: <i>Gr/Spice</i> PACKED: <i>1/12 1/2</i> 0079 - CUSTOM CULINARY PANROAST LOW SODIUM BROWN GRAVY MIX 8 12 OUNCE CONTAINERS PER CASE BRAND: <i>Custom Culinary</i> PACKED: <i>8/12</i>	<i>34.98</i>	
80	100.00	CS	0080 - CUSTOM CULINARY PANROAST LOW SODIUM CHICKEN FLAVORED GRAVY 8 12 OUNCE CONTAINERS PER CASE. BRAND: PACKED:	<i>---</i>	
81	200.00	CS	0081 - DRESSING DIP CUP, RANCH MINIMUM 0.5 OUNCE. SOYBEAN OIL, NO HIGH FRUCTOSE CORN SYRUP, NO MORE THAN 5 PERCENT TOTAL FAT, 3 PERCENT SATURATED FAT, 10 PERCENT SODIUM, 6 GRAMS OF SUGAR PER SERVING, 100 PER CASE. BRAND: PACKED:	<i>---</i>	
82	40.00	SACK	0082 - FLOUR, PLAIN ENRICHED 25 POUND SACK. BRAND: <i>Pioneer</i> PACKED: <i>1/25 #</i>	<i>9.98</i>	
83	20.00	SACK	0083 - FLOUR, ALL PURPOSE, UNBLEACHED ENRICHED WHEAT FLOUR. 10 POUND SACK. BRAND: PACKED:	<i>---</i>	
84	40.00	BG	0084 - FLOUR, YELLOW CORN 25 POUND BAG. BRAND: PACKED:	<i>---</i>	



## INVITATION TO BID FROM JEFFERSON PARISH - continued

BID NO.: 50-00116932

SEALED BID

ITEM NUMBER	QUANTITY	U/M	DESCRIPTION OF ARTICLES	UNIT PRICE QUOTED	TOTALS
85	20.00	EA	0085 - FOOD COLORING: PURPLE, RED, GREEN YELLOW, AND BLUE. 16 OUNCE BOTTLES.  BRAND: <i>Big Chef</i> PACKED: <i>1/16</i>	<i>3.14</i>	
86	240.00	CS	0086 - FRUIT COCKTAIL, US GRADE A PACKED IN NATURAL JUICE CONTAINS PEACHES, PEARS PINEAPPLE, CHERRIES AND GRAPES. CUT IN 1/2 INCH CUTS, 6 10 POUND CANS PER CASE. PACKED IN IT'S OWN JUICE OR WATER. US NO 1. NO HEAVY SYRUP, LIGHT SYRUP, ARTIFICIAL COLORS, FLAVORS, SWEETENERS, HFCS,  BRAND: <i>Our Home</i> PACKED: <i>6/#10</i>	<i>42.89</i>	
87	100.00	CS	0087 - FRUIT CUP, DOLE PEACHES AND CREAM, 4 OUNCE INDIVIDUAL SERVINGS. 4 IN A PACK. SIX 4 PACKS PER CASE.  BRAND: <i>Dole</i> PACKED: <i>6/4 ct. per Case (24)</i>	<i>1.829</i>	
88	200.00	CS	0088 - FRUIT CUP, 4.2 OUNCE INDIVIDUAL CUP. MIXED FRUIT. NO HEAVY SYRUPS, LIGHT SYRUP, ARTIFICIAL COLORS, FLAVORS, SWEETENERS, HFCS. US NO. 1 GRADE A, PACKED IN JUICE OR WATER.  BRAND: <i>Del Monte</i> PACKED: <i>48/4</i>	<i>2.994</i>	
89	200.00	CS	0089 - FRUIT CUP, 4-4.5 INDIVIDUAL CUP, MIXED FRUIT. GRADE A. 12 PACKS PER CASE OR BULK CASE OF 72. PACKED IN IT'S OWN JUICE OR WATER. US NO. 1. NO HEAVY SYRUP, LIGHT SYRUP, ARTIFICIAL COLORS, FLAVORS SWEETENERS, HFCS  BRAND: <i>Del Monte</i> PACKED: <i>48/4</i>	<i>2.994</i>	
90	90.00	CS	0090 - FRUIT JUICE BOX PURE APPLE WITH STRWS 100 PERCENT PURE FRUIT JUICE APPLE	<i>1.398</i>	

## INVITATION TO BID FROM JEFFERSON PARISH - continued

BID NO.: 50-00116932

SEALED BID

ITEM NUMBER	QUANTITY	U/M	DESCRIPTION OF ARTICLES	UNIT PRICE QUOTED	TOTALS
91	200.00	CS	<p>ASEPTIC PACK TO BE SHELF STABLE, TETRA BRIK PACK WITH STRAWS. 32 6.75 OUNCE BOXES PER CASE.</p> <p>BRAND: <i>Tree Top</i></p> <p>PACKED: <i>32/6.75</i></p> <p>0091 - FRUIT SALAD, TROPICAL PINEAPPLE, RED PAPAYA, AND YELLOW PAPAYA</p>	<i>39.29</i>	
92	30.00	CS	<p>CHUNKS AND BANANA SLICES PACKED IN NATURAL AND PASSION FRUIT JUICES ONLY. SIX 10 POUND CANS PER CASE. GRADE A. PACKED IN IT'S OWN JUICE OR WATER. US NO. 1. NO HEAVY SYRUP, LIGHT SYRUP, ARTIFICIAL COLORS, FLAVORS, SWEETENERS, HFCS.</p> <p>BRAND: <i>Our Juice</i></p> <p>PACKED: <i>6/10</i></p> <p>0092 - GARLIC, CHOPPED FRESH, NO PRESERVATIVES OR SALT. NOT PACKED IN OIL</p>	<i>36.19</i>	
93	960.00	EA	<p>TWELVE 32 OUNCE CONTAINERS PER CASE.</p> <p>BRAND: <i>Spice Select</i></p> <p>PACKED: <i>12/32</i></p> <p>0093 - GARLIC, GRANULATED, 16 OUNCE JARS PER CASE.</p>	<i>3.48</i>	
94	40.00	CS	<p>BRAND: <i>Gel Spice</i></p> <p>PACKED: <i>1/11 1/2</i></p> <p>0094 - GELATIN FRUIT FLAVORED: GRAPE, ORANGE, CHERRY, MIXED FRUIT. DRY MIX.</p>	<i>30.94</i>	
95	200.00	CS	<p><del>64.5 POUNDS PER CASE.</del></p> <p>BRAND: <i>First Food</i></p> <p>PACKED: <i>12/24</i></p> <p>0095 - GIANT GRAHAM GOLDFISH, MIN 1 OUNCE GRAIN EQ PER SERVING. PEPPERIDGE</p>	<i>—</i>	
			<p>FARM. WHOLE WHEAT. NO TRANS FAT. NO MORE THAN 10 PERCENT TOTAL FAT, 5 PERCENT SATURATED FAT, 10 PERCENT SODIUM, 6 SUGAR PER 0.9 OUNCE SERVING. 300 PER</p>		

## INVITATION TO BID FROM JEFFERSON PARISH - continued

BID NO.: 50-00116932

SEALED BID

ITEM NUMBER	QUANTITY	U/M	DESCRIPTION OF ARTICLES	UNIT PRICE QUOTED	TOTALS
96	40.00	CS	CASE. BRAND: PACKED: 0096 - GINGERBREAD MIX YIELD 384 SQUARES SIX 5 POUND PACKS PER CASE.	71.48	
97	100.00	CS	BRAND: <i>GOLD MEDAL</i> PACKED: <i>45+</i> 0097 - GRAHAM CRACKERS HONEY 3 COUNT PACKS. ENRICHED WITH FIBER, 100 PERCENT	2258	
98	200.00	CS	VEGETABLE SHORTENING, INDIVIDUALLY WRAPPED. 150 COUNT PER CASE. BRAND: <i>Pink Dutch</i> PACKED: <i>11/16</i> 0098 - GRANOLA BAR, CRUNCHY, NATURE VALLEY OAT AND HONEY, APPLE, NO TRANS	3594	
99	40.00	CS	FAT, PEANUT FLOUR, NUTS, HIGH FRUCTOSE CORN SYRUP, NO MORE THAN 5 PERCENT FAT, 3 PERCENT SATURATED FAT, 10 PERCENT SODIUM, 20 PERCENT SUGAR; AT LEAST 2 GRAMS FIBER PER SERVING. 144 PER CASE. BRAND: <i>Nature Valley</i> PACKED: <i>144.74</i>	2889	
100	200.00	CS	0099 - GRAVY MIX INSTANT DRY MIXES RECONSTITUTES WITH WATER. FLAVORS ARE BEEF, CHICKEN, PORK AND TURKEY. 16 OUNCE PACKS PER CASE. BRAND: <i>Diamond Crystal</i> PACKED: <i>8/15</i> 0100 - GREEN BEANS CUT US GRADE A FANCY, MIDWESTERN, FOUR SIEVE STRING LEE CUT	21.94	
			ROUND TYPE. 1-1/2 TO 1-3/4 INCH LENGTH. MINIMUM DRAINED WEIGHT 63 OUNCES LABEL MUST READ GRADE A FANCY. SIX 10 POUND CANS PER CASE. NO ADDED SALT. BRAND: <i>Mr. Home</i>		

## INVITATION TO BID FROM JEFFERSON PARISH - continued

BID NO.: 50-00116932

SEALED BID

ITEM NUMBER	QUANTITY	U/M	DESCRIPTION OF ARTICLES	UNIT PRICE QUOTED	TOTALS
101	20.00	CS	PACKED: 6/1#10 0101 - GREEN BELL PEPPERS DEHYDRATED CHOPPED 6 1 POUND TIN PER CASE.		
102	100.00	CS	BRAND: PACKED: 0102 - GRITS QUICK ENRICHED WHITE HOMINY EIGHT 5 POUND BAGS.	19.74	
103	12.00	CS	BRAND: Quaker PACKED: 8/5# 0103 - GUMBO BASE, OAK GROVE SMOKEHOUSE 24 5 OUNCE CONTAINERS PER CASE.	21.48	
104	12.00	EA	BRAND: ZATARAIN PACKED: 12/13 0104 - GUMBO FILE, 9.75 OUNCE CONTAINER.	9.98	
105	20.00	CS	BRAND: GRIE SPICE PACKED: 1/13 0105 - GUMBO MIX, DEHYDRATED SEASONINGS WITH CONTROLLED SPICES. NO MSG, CAJUN GUMBO MIX. 12.8 OUNCE BAGS PER CASE.	24.48	
106	12.00	CS	BRAND: ZATARAIN'S PACKED: 12/17 0106 - GUMBO MIX, CAJUN LOUISIANA FISH FRY PRODUCT, 24 5 OUNCE CONTAINER PER CASE.	29.98	
107	1,400.00	LB	BRAND: LOUISIANA PACKED: 24/5 0107 - HAM, BONELESS, SKINLESS, CURED AND SMOKE, PRESSED, FULLY COOKED. (NO		

## INVITATION TO BID FROM JEFFERSON PARISH - continued

BID NO.: 50-00116932

SEALED BID

ITEM NUMBER	QUANTITY	U/M	DESCRIPTION OF ARTICLES	UNIT PRICE QUOTED	TOTALS
108	50.00	BTL	MORE THAN 15 PERCENT WATER ADDED). PACKED: 40 POUNDS.  BRAND: PACKED:  0108 - HONEY, ORGANIC 12 OUNCE BOTTLE.		
109	40.00	CS	BRAND: PACKED:  0109 - HONEY, PURE 12 OUNCE BOTTLES.	34.89	
110	20.00	CS	BRAND: <i>Benny's</i> PACKED: <i>12/13</i>  0110 - HOT SAUCE BOTTLED. TWELVE 12 OUNCE BOTTLES PER CASE.	18.89	
111	20.00	CS	BRAND: <i>BRUCE</i> PACKED: <i>12/12</i>  0111 - ICE CREAM CONES, SMALL 12 COUNT TWELVE 12 COUNT PACKAGES PER CASE.	25.48	
112	16.00	EA	BRAND: <i>Joy</i> PACKED: <i>12/12 of</i>  0112 - ITALIAN SPICE BLEND SEASONING: PARSLEY, OREGANO, ROSEMARY, BASIL,  CELERY SEED, ONION AND GARLIC. NO SALT. MSG AND PEPPER, 16 OUNCE CONTAINER.	3.89	
113	60.00	CS	BRAND: <i>Garlic</i> PACKED: <i>1/16</i>  0113 - JAMBALAYA SEASONING MIX DEHYDRATED WITH CONTROLLED SPICES. NO MSG. TWELVE 8 OUNCE CONTAINERS PER CASE.	21.84	
114	80.00	CS	BRAND: <i>ZATARAIN'S</i> PACKED: <i>12/8</i>  0114 - JELLY, ASSORTED INDIVIDUAL 1/2 OUNCE. STANDARD VARIETY INDIVIDUAL	7.17	

## INVITATION TO BID FROM JEFFERSON PARISH - continued

BID NO.: 50-00116932

SEALED BID

ITEM NUMBER	QUANTITY	U/M	DESCRIPTION OF ARTICLES	UNIT PRICE QUOTED	TOTALS
115	30.00	CS	JELLIES. TWO HUNDRED .5 OUNCE CONTAINER PER CASE. BRAND: <i>AMERICANA</i> PACKED: <i>200/.5</i>	<i>25.89</i>	
116	200.00	CS	0115 - JELLY, RED/GRAPE US GRADE A FANCY APPLE, NATURAL GRAPE AND STRAWBERRY RED IN COLOR. 8 10 POUND JARS PER CASE. BRAND: <i>Blackburn</i> PACKED: <i>12/18</i>	<i>27.94</i>	
117	140.00	CS	0116 - JUICE, APPLE UNSWEETENED, 100 PERCENT MADE FROM CONCENTRATE. TWELVE 46 OUNCE CANS PER CASE. BRAND: <i>Ruby Rist</i> PACKED: <i>12/46</i>	<i>28.89</i>	
118	100.00	CS	0117 - JUICE, CRAN APPLE EIGHT 48 OUNCE CANS PER CASE. BRAND: <i>Ocean Spray</i> PACKED: <i>8/46</i>	<i>27.89</i>	
119	200.00	CS	0118 - JUICE, CRANBERRY OCEAN SPRAY <del>42</del> <del>46</del> OUNCE CANS PER CASE. BRAND: <i>Ocean Spray</i> PACKED: <i>8/64</i>	<i>32.89</i>	
120	30.00	CS	0119 - JUICE, GRAPE NO ARTIFICIAL FLAVORS, VITAMIN C ENRICHED AND NO ADDED SUGAR. TWELVE 46 OUNCE CANS PER CASE. BRAND: <i>Ruby Rist</i> PACKED: <i>12/46</i>	<i>31.89</i>	
			0120 - JUICE, GRAPEFRUIT, 100 PERCENT PURE MADE FROM CONCENTRATE. TWELVE <del>24</del> OUNCE CANS PER CASE.		

## INVITATION TO BID FROM JEFFERSON PARISH - continued

BID NO.: 50-00116932

SEALED BID

ITEM NUMBER	QUANTITY	U/M	DESCRIPTION OF ARTICLES	UNIT PRICE QUOTED	TOTALS
121	20.00	CS	BRAND: <i>Ruby Kist</i> PACKED: <i>12/46</i> 0121 - JUICE, LEMON PLASTIC BOTTLE, TWELVE 32 OUNCE BOTTLES PER CASE.	<i>29.48</i>	
122	200.00	CS	BRAND: <i>Real Lemon</i> PACKED: <i>12/32</i> 0122 - JUICE, ORANGE UNSWEETENED, MADE FROM CONCENTRATE 100 PERCENT PURE. TWELVE 46 OUNCE CANS PER CASE.	<i>31.89</i>	
123	140.00	CS	BRAND: <i>Ruby Kist</i> PACKED: <i>12/46</i> 0123 - JUICE, PINEAPPLE UNSWEETENED 100 PERCENT PURE MADE FROM CONCENTRATE. 12 46 OUNCE CANS PER CASE.	<i>29.94</i>	
124	20.00	CS	BRAND: <i>Dole</i> PACKED: <i>12/46</i> 0124 - JUICE, TOMATO, 12 46 OUNCE CANS PER CASE.	<i>29.18</i>	
125	20.00	CS	BRAND: <i>Campbell's</i> PACKED: <i>12/46</i> 0125 - JUICE, V-8, 12 46 OUNCE CANS PER CASE.	<i>29.44</i>	
126	60.00	CS	BRAND: <i>V-8</i> PACKED: <i>12/46</i> 0126 - KETCHUP, GRADE A FANCY INDIVIDUAL SQUEEZE FOIL PACK .9 GRAMS EACH. WEIGHT MUST APPEAR ON INDIVIDUAL PACKAGES OR MASTER. 500 PACKS PER CASE. BRAND: <i>Americana</i> PACKED: <i>500/9 grm</i>	<i>15.94</i>	

ITEM NUMBER	QUANTITY	U/M	DESCRIPTION OF ARTICLES	UNIT PRICE QUOTED	TOTALS
127	50.00	CS	0127 - KETCHUP, TOMATO US GRADE A SOLIDS 1.15 GRAVITY. SIX 10 POUND CANS PER CASE  BRAND: <i>Our Home</i> PACKED: <i>6/10</i>	<i>1988</i>	
128	30.00	CS	0128 - KING CAKE, NO FILLING. ENRICHED FLOUR. NO TRANS FAT. NO MORE  THAN 10 PERCENT FAT, 5 PERCENT SATURATED FAT, 15 PERCENT SODIUM AND 15 GRAMS OF SUGAR PER 2 OUNCE SERVING. 2-3 POUNDS.  BRAND: PACKED:	<i>—</i>	
129	40.00	QT	0129 - KITCHEN BOUQUET BROWNING AID 32 OUNCES EACH.  BRAND: <i>First Food</i> PACKED: <i>1/32</i>	<i>264</i>	
130	50.00	BX	0130 - MACARONI, EGG NOODLES, 10 1 POUND POLY SEALED BAGS PER BOX. THIN  ENRICHED 5 PERCENT EGG SOLIDS BRAND: <i>Giovanni Primo</i> PACKED: <i>10/11</i>	<i>1368</i>	
131	20.00	BG	0131 - MACARONI, ELBOW MULTI-COLOR SEMOLINA NUMBER 1 FRESH. 20 POUND SEALED POLY LUXURY. BRAND: <i>Luxury</i> PACKED: <i>12/12</i>	<i>2178</i>	
132	60.00	BX	0132 - MACARONI, VERMICELLI SPAGHETTI ENRICHED SEMOLINA NUMBER 2 SIZE FRESH  GOOD COLOR, 20 POUND POLY BAGS PER BOX. BRAND: <i>Allegria</i> PACKED: <i>20#</i>	<i>1489</i>	
133	12.00	CONT	0133 - MACE SEASONING GROUND 12 OUNCE CONTAINER.	<i>1698</i>	



## INVITATION TO BID FROM JEFFERSON PARISH - continued

BID NO.: 50-00116932

SEALED BID

ITEM NUMBER	QUANTITY	U/M	DESCRIPTION OF ARTICLES	UNIT PRICE QUOTED	TOTALS
134	12.00	ONLY	BRAND: <i>Cal-Spice</i> PACKED: <i>1/12</i> 0134 - MAJORAM SEASONING, GROUND, 16 CONTAINER.	<i>7/48</i>	
135	50.00	CS	BRAND: <i>Deep South</i> PACKED: <i>1/5</i> 0135 - MANDARIN ORANGE SLICES. PACKED IN IT'S OWN JUICE OR WATER. US NO. 1. NO HEAVY SYRUP, LIGHT SYRUP, ARTIFICIAL COLORS, FLAVORS, SWEETENERS, HFCS.	<i>24/48</i>	
136	20.00	CS	BRAND: <i>PARADE</i> PACKED: <i>24/11</i> 0136 - MARSHMALLOWS, TWELVE 1 POUND CELLO BAGS PER CASE.	<i>21/48</i>	
137	20.00	CS	BRAND: <i>PARADE</i> PACKED: <i>12/11</i> 0137 - MAYONNAISE, LIGHT 4 1 GALLON CONTAINER PER CASE.	<i>31/94</i>	
138	80.00	CS	BRAND: <i>Pikwik</i> PACKED: <i>4/1 GAL</i> 0138 - MAYONNAISE, PORTION MINIMUM: 65 PERCENT VEGETABLE OIL AND SEVEN PERCENT EGG YOLK BY WEIGHT, FOUR 1 GALLON CONTAINERS PER CASE.	<i>29/89</i>	
139	100.00	CS	BRAND: <i>Pikwik</i> PACKED: <i>4/1 GAL</i> 0139 - MAYONNAISE, SQUEEZE POLY PACK OR CUP. WEIGHT OF CASE MUST BE 6 POUNDS. 12 GRAMS PER PACK. 200 PACKS PER CASE. BRAND: <i>American</i>	<i>9/08</i>	

## INVITATION TO BID FROM JEFFERSON PARISH - continued

BID NO.: 50-00116932

SEALED BID

ITEM NUMBER	QUANTITY	U/M	DESCRIPTION OF ARTICLES	UNIT PRICE QUOTED	TOTALS
140	40.00	CS	PACKED: 200/1 ct. 0140 - MCCORMICK'S ROTISSERIE CHICKEN SEASONING 24 OUNCE BOTTLE. 6 24 OUNCE BOTTLES PER CASE. BRAND: PACKED:		
141	50.00	CS	0141 - MCCORMICK'S SEASON ALL LOW SODIUM NO ADDED MSG. TWELVE 16 OUNCE CONTAINERS PER CASE. BRAND: McCormick PACKED: 12/16	38.78	
142	12.00	CONT	0142 - MEAT TENDERIZER POWDER CONTAINING SALT, SUGAR, ENZYMES FROM VEGETABLES, UNSEASONED WITHOUT SPICE. NO MSG. 46 OUNCE CONTAINER. BRAND: Galt's PACKED: 11/93/4	1.39	
143	50.00	CS	0143 - MILK, ALMOND UNSWEETENED VANILLA SHELF LIFE. 12 32 OUNCE CONTAINERS PER CASE. BRAND: Sugar free PACKED: 12/32	39.44	
144	150.00	CS	0144 - MILK, ALMOND, SHELF STABLE NOT REFRIGERATED. 12 32 OUNCE CONTAINERS PER CASE. BRAND: BARISTA PACKED: 12/32	38.89	
145	150.00	CS	0145 - MILK, ENRICHED VANILLA RICE, SHELF STABLE NOT REFRIGERATED. 2 64 OUNCE CONTAINERS PER CASE. BRAND: Pacific foods	36.98	

## INVITATION TO BID FROM JEFFERSON PARISH - continued

BID NO.: 50-00116932

SEALED BID

ITEM NUMBER	QUANTITY	U/M	DESCRIPTION OF ARTICLES	UNIT PRICE QUOTED	TOTALS
146	40.00	BG	PACKED: <i>17/32</i> 0146 - MILK, NONFAT DRY SUBSTITUTE, WHEY FORMULATED FOR USE IN BREADS, ROLLS, COFFEE CAKES AND MASHED POTATOES. DAIRY BLEND 1 POUND. TEK LAG WHEY, WHEY POWDER. 5 POUND BAG. BRAND: <i>Bay Valley</i> PACKED: <i>1/5#</i>	<i>2878</i>	
147	50.00	CS	0147 - MILK, SOY (VERY VANILLA) 4 8 OUNCE PACKS. 6 PACKS PER CASE. BRAND: PACKED:	<i>—</i>	
148	200.00	CS	0148 - MILK, VANILLA SOY SHELF STABLE NOT REFRIGERATED. 24 8 OUNCE CONTAINERS PER CASE. BRAND: <i>Pacific Foods</i> PACKED: <i>24/8</i>	<i>1968</i>	
149	80.00	CS	0149 - MIXED VEGETABLES US GRADE A NO. 1 CORN, PEAS, CARROTS, LIMA BEANS, GREEN BEANS, POTATOES. NO ADDED SALT. SIX 10 POUND CANS PER CASE. BRAND: <i>PARADE</i> PACKED: <i>6/10</i>	<i>2994</i>	
150	30.00	CS	0150 - MUFFIN MIX, BLUEBERRY 6.5 POUND BLEACHED ENRICHED FLOUR, SUGAR, CANNED BLUEBERRIES, HYDROGENATED CANOLA OIL, WHEAT STARCH. EGG YOLKS, NONFAT MILK, BAKING SODA, SALT SODIUM ALUMINUM PHOSPHATE, MONO-ANDDIGYCERIDES, NATURAL FLAVOF, XANTHAN MIX. BRAND: PACKED:	<i>1918</i>	
151	10.00	CS	0151 - MUSHROOMS, STEMS AND PIECES TWENTY-FOUR 8 OUNCE CANS PER CASE.	<i>4894</i>	

## INVITATION TO BID FROM JEFFERSON PARISH - continued

BID NO.: 50-00116932

SEALED BID

ITEM NUMBER	QUANTITY	U/M	DESCRIPTION OF ARTICLES	UNIT PRICE QUOTED	TOTALS
152	200.00	CS	BRAND: <i>Roland</i> PACKED: <i>24/8</i> 0152 - MUSTARD GREENS, US GRADE A FANCY NO ADDED SLT. US. NO. 1 FAIRLY TENDER, CLEAN, WELL TRIMMED, SIX 10 POUND CANS PER CASE.	<i>23.48</i>	
153	25.00	CS	BRAND: <i>Allen</i> PACKED: <i>6/10</i> 0153 - MUSTARD, DRY 1 POUND.	<i>2.64</i>	
154	60.00	CS	BRAND: <i>Genl Spice</i> PACKED: <i>1/11oz</i> 0154 - MUSTARD, PORTION YELLOW PURE ONE 12 OUNCE POLY PACK. PACKED 500 PER CASE.	<i>6.48</i>	
155	20.00	CS	BRAND: <i>Piknik</i> PACKED: <i>500/5 1/2 gr.</i> 0155 - MUSTARD, YELLOW PREPARED FOUR 1 GALLON CONTAINERS PER CASE.	<i>16.29</i>	
156	20.00	CONT	BRAND: <i>Piknik</i> PACKED: <i>4/1 GAL</i> 0156 - NUTMEG GROUND DRIED 16 OUNCE CONTAINER.	<i>11.48</i>	
157	20.00	CS	BRAND: <i>Genl Spice</i> PACKED: <i>1/12 1/4</i> 0157 - NUTRI GRAIN BAR, STRAWBERRY 1.3 OUNCE BARS. 48 BARS PER CASE.	<i>25.68</i>	
158	50.00	CS	BRAND: <i>Kellogg's</i> PACKED: <i>48/1.3</i> 0158 - OATMEAL, 12 4Z OUNCE CONTAINER PER CASE.	<i>26.48</i>	

## INVITATION TO BID FROM JEFFERSON PARISH - continued

BID NO.: 50-00116932

SEALED BID

ITEM NUMBER	QUANTITY	U/M	DESCRIPTION OF ARTICLES	UNIT PRICE QUOTED	TOTALS
159	40.00	CONT	BRAND: <i>Mon's Best</i> PACKED: <i>12/42</i> 0159 - OIL, CANOLA, CANNOT CONTAIN PEANUT OIL, FIVE GALLON CONTAINER.	<i>2889</i>	
160	60.00	CS	BRAND: <i>Admiration</i> PACKED: <i>1/5 GAL.</i> 0160 - OIL, VEGETABLE PURE CLEAR REFINED RANCIDITY FREE, 5 GALLON. CANNOT CONTAIN PEANUT OIL.	<i>2348</i>	
161	20.00	CS	BRAND: <i>Admiration</i> PACKED: <i>1/5 GAL.</i> 0161 - OLIVES, SALAD GREEN BROKEN AND PIMENTOS. TWELVE 10 OUNCE CONTAINERS PER CASE.	<i>3789</i>	
162	200.00	EA	BRAND: <i>PARADE</i> PACKED: <i>12/10</i> 0162 - ONIONS, POWDER 18 OUNCE CONTAINER	<i>342</i>	
163	40.00	CS	BRAND: <i>GALSPICE</i> PACKED: <i>1/15</i> 0163 - ONIONS, CHOPPED DEHYDRATED 6 3 POUND TINS PER CASE.	<i>—</i>	
164	12.00	EA	BRAND: <i>C</i> PACKED: 0164 - OREGANO DRIED WHOLE LEAVES 16 OUNCE BAGS.	<i>449</i>	
165	60.00	CS	BRAND: <i>GALSPICE</i> PACKED: <i>1/16</i> 0165 - PAN COATING SILICONE FREE NON- AEROSOL OIL LIQUID WITH PUMP. 6 17	<i>1589</i>	

## INVITATION TO BID FROM JEFFERSON PARISH - continued

BID NO.: 50-00116932

SEALED BID

ITEM NUMBER	QUANTITY	U/M	DESCRIPTION OF ARTICLES	UNIT PRICE QUOTED	TOTALS
166	20.00	CS	<p>OUNCE CANS PER CASE.</p> <p>BRAND: <i>PAM</i></p> <p>PACKED: <i>6/17</i></p> <p>0166 - PANCAKE MIX 6 5 POUND BAGS PER CASE. CANNOT CONTAIN PEANUT PRODUCTS</p>	<i>24.89</i>	
167	20.00	CONT	<p>BRAND: <i>GENERAL Mills</i></p> <p>PACKED: <i>6/5 #</i></p> <p>0167 - PAPRIKA, PURE 16 OUNCE CONTAINER</p>	<i>2.77</i>	
168	40.00	CS	<p>BRAND: <i>GRK Spice</i></p> <p>PACKED: <i>1/16</i></p> <p>0168 - PARSLEY, CHOPPED DEHYDRATED 8 OUNCE TINS PER CASE.</p>	<i>4.89</i>	
169	100.00	CS	<p>BRAND: <i>GRK Spice</i></p> <p>PACKED: <i>1/8</i></p> <p>0169 - PASTA, ELBOW NUMBER 1 SEMOLINA FRESH GOOD COLOR. EIGHT 2 1/2 POUND</p>	<i>13.68</i>	
170	20.00	CS	<p>SEALED POLY LUXURY BAGS PER CASE.</p> <p>BRAND: <i>ANATINA</i></p> <p>PACKED: <i>20/1 #</i></p> <p>0170 - PASTA, LASAGNA CURLY EDGE NUMBER 1 SEMOLINA NUMBER 1, 2-1/2 INCH WHOLE.</p>	<i>22.89</i>	
171	100.00	CS	<p>BRAND: <i>PARADE</i></p> <p>PACKED: <i>12/1 #</i></p> <p>0171 - PASTA, MULTICOLORED BOW TIE SHAPED MIN 1 OUNCE GRAIN EQUIVALENT PER 2 OUNCE SERVING. ENRICHED WHEAT FLOUR, NO TRANS FAT. NO MORE THAN 3 PERCENT TOTAL FAT, 2 PERCENT SATURATED FAT, 10 PERCENT SODIUM. 10 2 POUND BAGS PER CASE.</p> <p>BRAND:</p>	<i>—</i>	

## INVITATION TO BID FROM JEFFERSON PARISH - continued

BID NO.: 50-00116932

SEALED BID

ITEM NUMBER	QUANTITY	U/M	DESCRIPTION OF ARTICLES	UNIT PRICE QUOTED	TOTALS
172	60.00	BX	PACKED:  0172 - PASTA, SPAGHETTI REGULAR LONG NUMBER 3. LUXURY SPECIAL INSTITUTIONAL  OR EQUAL DOMESTIC ONLY. TEN 2 POUND SEALED POLY BAGS PER CASE.  BRAND: <i>Allegro</i> PACKED: <i>20/1#</i>	<i>13.68</i>	
173	200.00	CS	0173 - PEACHES, DICED YELLOW CLING SIX 10 POUND CANS PER CASE. US NO. 1 PACKED  IN IT'S OWN JUICE OR WATER. NO HEAVY SYRUP, LIGHT SYRUP, ARTIFICIAL COLORS, FLAVORS, SWEETENERS, HFCS.  BRAND: <i>Our House</i> PACKED: <i>6/#10</i>	<i>37.48</i>	
174	260.00	CS	0174 - PEACHES, SLICED YELLOW CLING US GRADE B CHOICE PACKED IN NATURAL JUICE.  MINIMUM DRAINED WEIGHT 66 OUNCES. 6 10 POUND CANS PER CASE. US NO. 1. PACKED IN IT'S OWN JUICE OR WATER. NO HEAVY SYRUP, LIGHT SYRUP, ARTIFICIAL COLORS, FLAVORS, SWEETENERS, HFCS.  BRAND: <i>Our House</i> PACKED: <i>6/#10</i>	<i>37.29</i>	
175	100.00	CS	0175 - PEANUT BUTTER CUPS, 200 .5 OUNCE CUPS PER CASE.  BRAND: <i>Our House</i> PACKED: <i>6/#10 Pouch</i>	<i>17.48</i>	
176	30.00	CS	0176 - PEANUT BUTTER SMOOTH CONSISTENCY SIX 5 POUND CANS PER CASE.  BRAND: <i>Diamond Crystal</i> PACKED: <i>200/.5</i>	<i>41.84</i>	
177	200.00	CS	0177 - PEAR, BARLETT DICED US NO. 1 PACKED IN NATURAL JUICE CUT IN 1/2 INCH  BRAND: <i>Hampton Farms</i> PACKED: <i>6/5#</i>	<i>38.89</i>	

## INVITATION TO BID FROM JEFFERSON PARISH - continued

BID NO.: 50-00116932

SEALED BID

ITEM NUMBER	QUANTITY	U/M	DESCRIPTION OF ARTICLES	UNIT PRICE QUOTED	TOTALS
178	200.00	CS	<p>CUTS. SIX 10 POUND CANS PER CASE. PACKED IN IT'S OWN JUICE OR WATER. US NO. 1 NO HEAVY SYRUP, LIGHT SYRUP, ARTIFICIAL COLORS, FLAVORS, SWEETENERS, HFCS.</p> <p>BRAND: <i>Our Home</i></p> <p>PACKED: <i>6/#10</i></p> <p>0178 - PEAR, HALVES SIX 10 POUND CANS PER CASE. US NO. 1 PACKED IN IT'S OWN</p>	<i>39.89</i>	
179	200.00	CS	<p>JUICE OR WATER. NO HEAVY SYRUPS, LIGHT SYRUPS, ARTIFICIAL COLORS, FLAVORS, SWEETENERS, HFCS.</p> <p>BRAND: <i>Our Home</i></p> <p>PACKED: <i>6/#10</i></p> <p>0179 - PEAS AND CARROTS 72 OUNCES 6 PER 10 POUND U.S. GRADE A NO. 1 MINIMUM</p>	<i>39.48</i>	
180	200.00	CS	<p>DRAINED WEIGHT 6 PER 10 POUND CANS PER CASE. NO ADDED SALT.</p> <p>BRAND: <i>Libby</i></p> <p>PACKED: <i>6/#10</i></p> <p>0180 - PEAS, ENGLISH SWEET. GRADE A NO. 1 SIX 10 FANCY. 4 SIEVE. MINIMUM DRAINED</p>	<i>29.24</i>	
181	18.00	CS	<p>WEIGHT: 70 OUNCES 6 10 POUND CANS PER CASE. LABEL MUST READ: 4 SIEVE. NO ADDED SALT.</p> <p>BRAND: <i>Lakeside</i></p> <p>PACKED: <i>6/#10</i></p> <p>0181 - PEPPER FLUTE .25 GRAM PACKS. 3000 COUNT CASE.</p>	<i>10.88</i>	
182	40.00	LB	<p>BRAND: <i>S+P</i></p> <p>PACKED: <i>3000</i></p> <p>0182 - PEPPER, BLACK GROUND PURE 1 POUND</p>	<i>7.96</i>	
183	40.00	EA	<p>BRAND: <i>GrL Spice</i></p> <p>PACKED: <i>1/1#</i></p> <p>0183 - PEPPER, CAYENNE 16 OUNCE BOTTLES.</p>	<i>3.37</i>	



## INVITATION TO BID FROM JEFFERSON PARISH - continued

BID NO.: 50-00116932

SEALED BID

ITEM NUMBER	QUANTITY	U/M	DESCRIPTION OF ARTICLES	UNIT PRICE QUOTED	TOTALS
184	150.00	EA	BRAND: <i>Conf. Spice</i> PACKED: <i>1/10 1/2</i> 0184 - PEPPER, WHITE 16 OUNCE CONTAINER.	<i>9.59</i>	
185	120.00	CS	BRAND: <i>Conf. Spice</i> PACKED: <i>1/14</i> 0185 - PICKLE, HAMBURGER SLICED DILL GRADE B EXTRA STANDARD FOUR 1 GALLON CONTAINER PER CASE.	<i>1.596</i>	
186	20.00	CS	BRAND: <i>Cajun Chef</i> PACKED: <i>4/1 GAL</i> 0186 - PICKLE, KOSHER DILL SPEARS US GRADE A SPEARS, MINIMUM COUNT 360 SPEARS PER GALLON. FOUR 1 GALLON CONTAINERS PER CASE.	<i>22.84</i>	
187	10.00	CS	BRAND: <i>Cajun Chef</i> PACKED: <i>4/1 GAL</i> 0187 - PIE FILLING, CHERRY 6-10 POUND CANS PER CASE.	<i>47.78</i>	
188	10.00	CS	BRAND: <i>Lucky Leaf</i> PACKED: <i>12/21</i> 0188 - PIE FILLING, PEACH 6-10 POUND CANS PER CASE.	<i>31.96</i>	
189	10.00	CS	BRAND: <i>Lucky Leaf</i> PACKED: <i>8/21</i> 0189 - PIE FILLING, STRAWBERRY 6 10 POUND CANS PER CASE.	<i>32.98</i>	
190	20.00	CS	BRAND: <i>Lucky Leaf</i> PACKED: <i>8/21</i> 0190 - PIE SHELL READY TO BAKE 24 9 INCH SHELLS.	<i>35.96</i>	

## INVITATION TO BID FROM JEFFERSON PARISH - continued

BID NO.: 50-00116932

SEALED BID

ITEM NUMBER	QUANTITY	U/M	DESCRIPTION OF ARTICLES	UNIT PRICE QUOTED	TOTALS
191	12.00	CS	BRAND: <i>Pet Rity</i> PACKED: <i>24ct. 9oz</i> 0191 - PIMENTOS, US GRADE A FANCY PIECES 24 6 OUNCE CANS PER CASE.	<i>31.94</i>	
192	60.00	CS	BRAND: <i>Roland</i> PACKED: <i>24/6 1/2</i> 0192 - PINEAPPLE, SLICES 6 1/2 POUND CANS PER CASE.	<i>31.48</i>	
193	200.00	CS	BRAND: <i>Parade</i> PACKED: <i>24/20</i> 0193 - PINEAPPLE, TIDBITS GRADE A NATURAL JUICE SIX 10 POUND CANS PER CASE. PACKED IN IT'S OWN JUICE OR WATER. US NO.1 NO HEAVY SYRUPS, LIGHT SYRUPS, ARTIFICIAL COLORS, FLAVORS, SWEETENERS, HFCS.	<i>31.74</i>	
194	120.00	CS	BRAND: <i>Our House</i> PACKED: <i>6 #10</i> 0194 - POP TARTS ASSORTED POUCHES 2 COUNT PER PACK. 72 PACKS PER CASE.	<i>—</i>	
195	120.00	CS	BRAND: PACKED: 0195 - POTATOES, INSTANT MADE WITH 100 PERCENT REAL IDAHO-GRAM RUSSET POTATOES. 6 28 OUNCE BAGS PER CASE.	<i>32.98</i>	
196	60.00	CS	BRAND: <i>Idahoan</i> PACKED: <i>8/26.2</i> 0196 - POTATOES, SLICED IDAHO 4 5 POUND BAGS PER CASE. GOOD QUALITY.	<i>55.89</i>	
			BRAND: <i>Simpler</i>		

## INVITATION TO BID FROM JEFFERSON PARISH - continued

BID NO.: 50-00116932

SEALED BID

ITEM NUMBER	QUANTITY	U/M	DESCRIPTION OF ARTICLES	UNIT PRICE QUOTED	TOTALS
197	200.00	CS	PACKED: <i>4/5 #</i> 0197 - PINEAPPLE, CHUNK <del>6-10</del> POUND CANS PER CASE. CHOICE 20 OUNCE. US GRADE A, PACKED IN IT'S OWN JUICE OR WATER. US NO 1. NO HEAVY SYRUP, ARTIFICIAL COLORS, FLAVORS, SWEETENERS, HFCS. BRAND: <i>PARADE</i> PACKED: <i>24/20</i>	<i>35.59</i>	
198	100.00	CS	0198 - POTATOES, SWEET US GRADE A LA CUT 25 BRIX IN SYRUP, MINIMUM DRAINED WEIGHT 70 OUNCES SIX 10 POUND CANS PER CASE. NO ADDED SUGAR, HIGH FRUCTOSE CORN SYRUP. ARTIFICIAL SWEETNERS. US. NO. 1. REASONABLY FIRM. FAIRLY WELL SHAPED. WELL COLORED. BRAND: <i>Allen</i> PACKED: <i>6/10</i>	<i>30.29</i>	
199	60.00	CS	0199 - POTATOES, WHITE PIECES US GRADE A SIX 10 POUND CANS PER CASE. BRAND: <i>Libby</i> PACKED: <i>6/10</i>	<i>35.29</i>	
200	50.00	CS	0200 - POTATOES, WHOLE PEELED SMALL 6 PER POUND MINIMUM DRAINED WEIGHT 74 OUNCES. GRADE A, COUNT 90-120. 6 10 POUND CANS PER CASE. NO ADDED SALT, US NO. 1. BRAND: <i>Libby</i> PACKED: <i>6/10</i>	<i>34.98</i>	
201	200.00	CS	0201 - PRETZELS, MINI MIN 1 OUNCE GRAIN EQ PER SERVING. WHOLE WHEAT. NO TRANS FAT. NO MORE THAN 1 PERCENT TOTAL FAT, 0 PERCENT SATURATED FAT, 10 PERCENT SODIUM 100 CALORIES. 1 OUNCE EACH, 104 PER CASE BRAND: <i>Snyder's</i> PACKED: <i>60 1 1/2</i>	<i>17.89</i>	
202	100.00	CS	0202 - PRETZELS, MINI 26-30 GRAMS PER PACK. ENRICHED WHEAT FLOUR. NO TRANS FAT		

## INVITATION TO BID FROM JEFFERSON PARISH - continued

BID NO.: 50-00116932

SEALED BID

ITEM NUMBER	QUANTITY	U/M	DESCRIPTION OF ARTICLES	UNIT PRICE QUOTED	TOTALS
203	50.00	CS	NO MORE THAN 3 PERCENT TOTAL FAT, 2 PERCENT SATURATED FAT, 10 PERCENT SODIUM 60 BAGS PER CASE. BRAND: <i>Snyders</i> PACKED: <i>160/1 1/2</i> 0203 - PUDDING, BANANA, LEMON, CHOCOLATE, VANILLA. 12 24 OUNCE CONTAINERS.	<i>—</i>	
204	60.00	CS	BRAND: <i>Hunts</i> PACKED: <i>10/4 ct.</i> 0204 - PUDDING, VANILLA SNACK, 3.5 OUNCE CONTAINER. (4 COUNT). 12 4 COUNT PACKS PER CASE.	<i>1698</i>	
205	25.00	CS	0205 - PUMPKIN, PUREED. NO ADDED SUGAR, SALT, SWEETENERS. US GRADE A. 6 10 POUND CANS PER CASE. BRAND: <i>SAVOR</i> PACKED: <i>6/10</i>	<i>4489</i>	
206	25.00	CS	0206 - QUINOA, WHITE. NO ADDED SALT, PRESERVATIVES. PACKED: 25 POUNDS. BRAND: <i>GEL</i> PACKED: <i>1/30 ct</i>	<i>—</i>	
207	40.00	CS	0207 - RAISINS, DRIED SEEDLESS 30 POUND BOX. BRAND: <i>GEL</i> PACKED: <i>1/30 ct</i>	<i>5194</i>	
208	200.00	CS	0208 - RAVIOLI, BEEF WITH SAUCE 10 POUND CANS PER CASE. BRAND: <i>Chef Boyardee</i>	<i>3689</i>	

## INVITATION TO BID FROM JEFFERSON PARISH - continued

BID NO.: 50-00116932

SEALED BID

ITEM NUMBER	QUANTITY	U/M	DESCRIPTION OF ARTICLES	UNIT PRICE QUOTED	TOTALS
209	20.00	CS	PACKED: 12/40 oz 0209 - RELISH, DILL US GRADE A FANCY 4 1 GALLONS PER CASE. BRAND: Cajun Chef PACKED: 4/1 GAL	25.14	
210	20.00	CS	0210 - RELISH, SWEET PICKLE GRADE A FANCY 4 1 GALLON CONTAINERS PER CASE. BRAND: Cajun Chef PACKED: 4/1 GAL	29.54	
211	25.00	SACK	0211 - RICE, BROWN .25 POUND SACK BRAND: PRODUCERS PACKED: 1/25 #	15.48	
212	260.00	SACK	0212 - RICE, CONVERTED LONG GRAIN PARBOILED RICE, ENRICHED WITH FERRIC ORTHOPHOSPHATE (IRON) AND THIAMINE MONONITRATE .25 POUND SACK. BRAND: FAIRGON PACKED: 1/25 #	12.34	
213	40.00	CS	0213 - RICE, FLORENTINE, UNCLE BEN'S RICE MIXTURES ENRICHED PARBOILED LONG GRAIN RICE, VEGETABLES, SALT HYDROLYZED VEGETABLE PROTEIN, SUGAR MSG NATURAL FLAVOR, MODIFIED FOOD STARCH BUTTER, CITRIC ACID, SODIUM PHOSPHATE, PARTIALLY HYDROGENATED SOYBEAN AND/OR FLORENTINE. NO MSG PREFERRED. 6.37 OUNCE CONTAINERS PER CASE. BRAND: Uncle Ben's PACKED: 6/24.7	46.98	
214	60.00	CS	0214 - RICE, MEXICAN FIESTA UNCLE BEN'S RICE MIXTURES ENRICHED PARBOILED LONG GRAIN RICE, VEGETABLES, SALT, HYDROLYZED VEGETABLE PROTEIN, SUGAR, NATURAL	35.48	

## INVITATION TO BID FROM JEFFERSON PARISH - continued

BID NO.: 50-00116932

SEALED BID

ITEM NUMBER	QUANTITY	U/M	DESCRIPTION OF ARTICLES	UNIT PRICE QUOTED	TOTALS
215	40.00	SACK	<p>FLAVOR MODIFIED FOOD STARCH, BUTTER, CITRIC ACID, SODIUM PHOSPHATE, PARTIALLY HYDROGENATED SOYBEAN AND/OR COTTONSEED OIL AND SPICE. NO MSG. SIX 25.9 OUNCE CONTAINERS PER CASE.</p> <p>BRAND: <i>Uncle Ben's</i></p> <p>PACKED: <i>6/25.9</i></p> <p>0215 - RICE, MILLED US NUMBER 1 LONG GRAIN ENRICHED, 25 POUND SACK.</p>	<i>10.29</i>	
216	160.00	CS	<p>BRAND: <i>Falcon</i></p> <p>PACKED: <i>1/25.4</i></p> <p>0216 - RICE, PILAF MIXTURES ENRICHED PARBOILED LONG GRAIN RICE, VEGETABLES,</p>	<i>29.89</i>	
217	90.00	CS	<p>SALT, HYDROLYZED VEGETABLE PROTEIN, SUGAR, MSG, NATURAL FLAVOR, MODIFIED FOOD STARCH BUTTER, CITRIC ACID, SODIUM PHOSPHATE, PARTIALLY HYDROGENATED SOYBEAN AND/OR COTTON SEED OIL AND SPICE NO MSG PREFERRED. SIX 36 OUNCE CONTAINER PER CASE.</p> <p>BRAND: <i>Uncle Ben's</i></p> <p>PACKED: <i>6/36</i></p> <p>0217 - RICE, SPANISH, 12.5 OZ ZATARANS RICE MIXTURE ENRICHED PARBOILED LONG</p>	<i>18.59</i>	
218	20.00	CS	<p>GRAIN RICE, VEGETABLE SALT, HYDROLYZED, VEGETABLE PROTEIN, SUGAR, NATURAL FLAVOR, MODIFIED SOYBEAN AND OR COTTONSEED OIL AND SPICE SIZE LARGE COMMERCIAL PACKAGING. NO MSG PREFERRED.</p> <p>BRAND: <i>ZATARANS</i></p> <p>PACKED: <i>0/6.9</i></p> <p>0218 - RICE, WILD LONG GRAIN SIX 36 OUNCE BAGS PER CASE.</p>	<i>54.94</i>	
219	12.00	EA	<p>BRAND: <i>Uncle Ben's</i></p> <p>PACKED: <i>6/36</i></p> <p>0219 - ROSEMARY DRIED CRUSHED LEAVES 16 OUNCE CONTAINER.</p>	<i>5.09</i>	

## INVITATION TO BID FROM JEFFERSON PARISH - continued

BID NO.: 50-00116932

SEALED BID

ITEM NUMBER	QUANTITY	U/M	DESCRIPTION OF ARTICLES	UNIT PRICE QUOTED	TOTALS
220	100.00	CS	BRAND: <i>Gold Spice</i> PACKED: <i>1/1#</i> 0220 - ROTINI, WHOLE GRAIN, MINIMUM 1 OUNCE GRAIN EQUIVALENT PER 2 OUNCE SERVING. WHOLE WHEAT FLOUR, WHOLE OATS. NO TRANS FAT. NO MORE THAN 3 PERCENT TOTAL FAT, 2 PERCENT SATURATED FAT, 10 PERCENT SODIUM. 10 2 POUND BAGS PER CASE BRAND: PACKED:	—	
221	20.00	CS	0221 - SALAD DRESSING, CATALINA 4 1 GALLON CONTAINERS PER CASE. BRAND: <i>KRAFT</i> PACKED: <i>4/1 GAL</i>	<i>5.89</i>	
222	40.00	CS	0222 - SALAD DRESSING, FRENCH ORANGE COLOR HOMOGENIZED. 4 1 GALLON CONTAINERS PER CASE. BRAND: <i>KRAFT</i> PACKED: <i>4/1 GAL</i>	<i>4.88</i>	
223	40.00	CS	0223 - SALAD DRESSING, ITALIAN, 4 1 GALLON CONTAINERS PER CASE. BRAND: <i>KRAFT</i> PACKED: <i>4/1 GAL</i>	<i>4.48</i>	
224	40.00	CS	0224 - SALAD DRESSING, RANCH 4 1 GALLON CONTAINERS PER CASE. BRAND: <i>Dukes</i> PACKED: <i>4/1 GAL</i>	<i>46.89</i>	
225	40.00	CS	0225 - SALAD, THREE BEAN, 12 15 OUNCE CONTAINERS PER CASE. BRAND: <i>Green Giant</i>	<i>28.96</i>	

## INVITATION TO BID FROM JEFFERSON PARISH - continued

BID NO.: 50-00116932

SEALED BID

ITEM NUMBER	QUANTITY	U/M	DESCRIPTION OF ARTICLES	UNIT PRICE QUOTED	TOTALS
226	20.00	CS	PACKED: 12/15 ✓ 0226 - SALSA CHUNKY RIPE TOMATOES, DICED ONIONS, PEPPERS AND GREEN CHILIES, 8 10 POUND JARS PER CASE BRAND: LA Victoria PACKED: 6/67	44.98	
227	20.00	CS	0227 - SALT FLUTE 6 GRAM PACKS. 34000 .75 GRAMS 2000 PACKS PER CASE. BRAND: STP PACKED: 1000 ct.	3.89	
228	14.00	CS	0228 - SALT, FREE SEASONING BLEND OF NATURAL HERBS AND SPICES. NO MSG. 12 16 OUNCE SHAKERS PER CASE. BRAND: PACKED:	—	
229	40.00	CS	0229 - SALT, TABLE FINE GRAINED EVAPORATED IODIZED ONLY. TWENTY-FOUR 26 OUNCE CONTAINER PER CASE. BRAND: TARADE PACKED: 24/26	12.09	
230	60.00	CS	0230 - SAUCE, BARBECUE MILD THICK CONSISTENCY. FOUR 1 GALLON CONTAINERS PER CASE. (HEINZ) BRAND: HEINZ PACKED: 4/1 GAL.	58.94	
231	100.00	CS	0231 - SAUCE, CHINESE DUCK, 200 PACKETS PER CASE. BRAND: EASTER SUN PACKED: 500 / 9GRAM	23.98	
232	20.00	CS	0232 - SAUCE, CRANBERRY, JELLED SIX 10 POUND CANS PER CASE.	45.94	



## INVITATION TO BID FROM JEFFERSON PARISH - continued

BID NO.: 50-00116932

SEALED BID

ITEM NUMBER	QUANTITY	U/M	DESCRIPTION OF ARTICLES	UNIT PRICE QUOTED	TOTALS
233	60.00	CS	<p><i>Ocean Spray</i></p> <p>BRAND: <i>6/10</i></p> <p>PACKED: <i>6/10</i></p> <p>0233 - SAUCE, RAGU OLD WORLD SPAGHETTI 100 PERCENT NATURAL SAUCE NET WEIGHT 107 OUNCES PER 10 POUNDS. <del>6 10 POUND</del> CANS PER CASE.</p>	<i>31.94</i>	
234	16.00	GL ///	<p>BRAND: <i>Ragu</i></p> <p>PACKED: <i>12/24</i></p> <p>0234 - SAUCE, SOY DARK BROWN COLOR LOW SODIUM. MUST BE AVAILABLE BY THE GALLON. FOUR 1 GALLON CONTAINERS PER CASE.</p>	<i>6.48</i>	
235	40.00	CS	<p>BRAND: <i>First Food</i></p> <p>PACKED: <i>1/1 GAL.</i></p> <p>0235 - SAUCE, TARTAR 7 16 OUNCE CONTAINER PER CASE. KRAFT BRAND.</p>		
236	20.00	GL ///	<p>BRAND:</p> <p>PACKED:</p> <p>0236 - SAUCE, WORCESTERSHIRE 1 GALLON CONTAINER.</p>	<i>4.59</i>	
237	12.00	CS	<p>BRAND: <i>Chun Chef</i></p> <p>PACKED: <i>1/1 GAL.</i></p> <p>0237 - SAUCE, WOW WEE DIPPING, 4 1-2 GALLONS PER CASE.</p>		
238	20.00	CS	<p>BRAND:</p> <p>PACKED:</p> <p>0238 - SEAFOOD BASE, 6 1 POUND CONTAINER PER CASE.</p>		

## INVITATION TO BID FROM JEFFERSON PARISH - continued

BID NO.: 50-00116932

SEALED BID

ITEM NUMBER	QUANTITY	U/M	DESCRIPTION OF ARTICLES	UNIT PRICE QUOTED	TOTALS
239	50.00	BX	0239 - SHEET PAN LINER 1000 COUNT PER BOX.  BRAND: PACKED:		
240	30.00	CS	0240 - SLOPPY JOE SEASONING MIX TO BE BLENDED WITH GROUND BEEF, WATER AND TOMATO PASTE TO YIELD 1 GALLON OF SLOPPY JOE MIX, NO MSG, SIX 15 OUNCE PACKS PER CASE LAWRY'S OR EQUAL INSTRUCTIONS MUST BE LISTED ON PACKAGE. BRAND: <i>Deep South</i> PACKED: <i>6/15</i>	14.78	
241	200.00	CS	0241 - SNACK MIX, CHEDDAR MIN 1 OUNCE GRAIN EQ PER SERVING. SIMPLY CHEX CEREAL  WHOLE WHEAT. NO TRANS FAT. NO MORE THAN 3 PERCENT TOTAL FAT, 0 PERCENT SATURATED FAT, 10 PERCENT SODIUM. 60 PER CASE.  BRAND: PACKED:		
242	200.00	CS	0242 - SNACK MIX, MIN 1 OUNCE GRAIN EQUIVALENT PER SERVING, SIMPLY CHEX  CEREAL CHEDDAR, WHOLE WHEAT, NO TRANS FAT. NO MORE THAN 3 PERCENT TOTAL FAT, 0 PERCENT SATURATED FAT, 10 PERCENT SODIUM, 60 PER CASE.  BRAND: PACKED:		
243	100.00	CS	0243 - SNACK TRAIL MIX FRUIT AND NUT 72 2 OUNCE CONTAINERS PER CASE.  INDIVIDUAL SERVINGS.  BRAND: PACKED:		
244	40.00	CS	0244 - SOUP BASE, BEEF FRESHLY ROASTED BEEF FROM LEAN PROMAL CUTS, NO BONES,	22.89	

## INVITATION TO BID FROM JEFFERSON PARISH - continued

BID NO.: 50-00116932

SEALED BID

ITEM NUMBER	QUANTITY	U/M	DESCRIPTION OF ARTICLES	UNIT PRICE QUOTED	TOTALS
245	40.00	CS	<p>VEINS OR ORGAN MEAT. THICK PASTE CONSISTENCY, DARK BROWN COLOR WITH NATURAL ROASTED BEEF AROMA. 9 PERCENT FAT. ONE POUND YIELDS 5 GALLONS OF STOCK. USDA INSPECTED MUST BE ABLE TO ORDER BY INDIVIDUAL 1 POUND CONTAINERS. NO MSG AND LOW SODIUM.</p> <p>BRAND: <i>Tova</i> PACKED: <i>(12) / 1#</i></p> <p>0245 - SOUP BASE, CHICKEN, COOKED CHICKEN MEAT IN NATURAL PROPORTION, NO ORGAN</p>	<i>20.89</i>	
246	40.00	CS	<p>MEAT, VEINS, BONES OR ADDED SKIN, THICK PASTE CONSISTENCY, RICH GOLDEN COLOR WITH FRESH CHICKEN AROMA, MAXIMUM SODIUM AND FAT 16 PERCENT. ONE POUND YIELDS 5 GALLONS OF STOCK. USDA INSPECTED. MUST BE ABLE TO ORDER BY INDIVIDUAL 1 POUND CONTAINERS. LOW SODIUM, NO MSG. TWELVE 1 POUND CONTAINER PER CASE.</p> <p>BRAND: <i>Tova</i> PACKED: <i>(12) / 1#</i></p> <p>0246 - SOUP BASE, HAM DRY MEAT, SODIUM CONTENT NOT TO EXCEED 15 PERCENT AND</p>	<i>48.89</i>	
247	30.00	CS	<p>FAT CONTENT NOT TO EXCEED 8 PERCENT. ONE POUND YIELDS 5 GALLONS. MUST BE ABLE TO ORDER BY INDIVIDUAL 1 POUND CONTAINER NO MSG. LOW SODIUM. 12 1 POUND CONTAINER PER CASE.</p> <p>BRAND: <i>Chef's Own</i> PACKED: <i>(12) / 1#</i></p> <p>0247 - SOUP, CHICKEN AND RICE 24 10.5 OUNCE CANS PER CASE.</p>	<i>40.98</i>	
248	40.00	CS	<p>BRAND: <i>Campbell's</i> PACKED: <i>24 / 10 1/2</i></p> <p>0248 - SOUP, CHICKEN NOODLE 48 10-3/4 OUNCE CANS PER CASE.</p>	<i>58.94</i>	
249	80.00	CS	<p>BRAND: <i>Campbell's</i> PACKED: <i>48 / 10 3/4</i></p> <p>0249 - SOUP, CREAM OF MUSHROOM, 12 50 OUNCE CANS PER CASE.</p>	<i>47.89</i>	

## INVITATION TO BID FROM JEFFERSON PARISH - continued

BID NO.: 50-00116932

SEALED BID

ITEM NUMBER	QUANTITY	U/M	DESCRIPTION OF ARTICLES	UNIT PRICE QUOTED	TOTALS
250	30.00	CS	BRAND: <i>Heinz</i> PACKED: <i>12/50</i> 0250 - SOUP, VEGETABLE BEEF 48 10.5 OUNCE CANS PER CASE	<i>80.94</i>	
251	40.00	CS	BRAND: <i>Campbells</i> PACKED: <i>48/10 1/2</i> 0251 - SOUP, VEGETABLE VEGETARIAN TWELVE 50 OUNCE CANS PER CASE.	<i>59.94</i>	
252	100.00	CS	BRAND: <i>Heinz</i> PACKED: <i>12/50</i> 0252 - SPAGHETTI, WHOLE GRAIN, MINIMUM 1 OUNCE GRAIN EQUIVALENT PER 2 OUNCE  SERVING. WHOLE WHEAT FLOUR, WHOLE OAT. NO MORE THAN 3 PERCENT TOTAL FAT, 2 PERCENT SATURATED FAT, 10 PERCENT SODIUM 10 2 POUND BAGS PER CASE.	<del><i>24.94</i></del>	
253	90.00	CS	BRAND: <i>Popeye</i> PACKED: <i>6/10</i> 0253 - SPINACH US GRADE A SIX 10 POUND CANS PER CASE, CHOPPED. NO ADDED SALT.  US NO.1 FAIRLY TENDER, CLEAN, WELL TRIMMED.	<i>24.94</i>	
254	40.00	CS	BRAND: <i>Popeye</i> PACKED: <i>6/10</i> 0254 - SUGAR, DARK BROWN. TWENTY-FOUR 1 POUND BOXES PER CASE.	<i>25.48</i>	
255	100.00	CS	BRAND: <i>Domingo</i> PACKED: <i>24/1#</i> 0255 - SUGAR, FLOWDERED. TWENTY-FOUR 1 POUND BOX PER CASE.	<i>25.48</i>	

## INVITATION TO BID FROM JEFFERSON PARISH - continued

BID NO.: 50-00116932

SEALED BID

ITEM NUMBER	QUANTITY	U/M	DESCRIPTION OF ARTICLES	UNIT PRICE QUOTED	TOTALS
256	100.00	BG	BRAND: <i>Dominio</i> PACKED: <i>24/1#</i> 0256 - SUGAR, WHITE GRANULATED 50 POUND BAGS.	<i>25.29</i>	
257	40.00	CS	BRAND: <i>Imperial</i> PACKED: <i>1/50#</i> 0257 - SUGAR, WHITE INDIVIDUAL PACKETS, GRANULATED. 2000 COUNT PACKS PER CASE.	<i>14.34</i>	
258	30.00	CS	BRAND: <i>Dominio</i> PACKED: <i>2000 ct.</i> 0258 - SYRUP, DIABETIC FEATHERLIGHT 12 12 OUNCE BOTTLES PER CASE.	<i>—</i>	
259	25.00	CS	BRAND: PACKED: 0259 - SYRUP, KARO LIGHT CORN, 4 1 GALLON CONTAINERS PER CASE.	<i>—</i>	
260	30.00	CS	BRAND: PACKED: 0260 - SYRUP, MAPLE PLASTIC SQUIRT BOTTLE 12 24 OUNCE BOTTLES PER CASE.	<i>36.89</i>	
261	40.00	CS	BRAND: <i>Blackburn</i> PACKED: <i>12/24</i> 0261 - SYRUP, PANCAKE INDIVIDUAL MAPLE FLAVORED 100 1-1/2 OUNCE CONTAINERS PER CASE.	<i>—</i>	
262	25.00	CS	BRAND: PACKED: 0262 - SYRUP, PURE MAPLE, MINIMUM GRADE B. NO ADDED SUGARS, SWEETENERS, HFCS. 32	<i>—</i>	

## INVITATION TO BID FROM JEFFERSON PARISH - continued

BID NO.: 50-00116932

SEALED BID

ITEM NUMBER	QUANTITY	U/M	DESCRIPTION OF ARTICLES	UNIT PRICE QUOTED	TOTALS
263	30.00	CS	OUNCE BOTTLES. 6 32 OUNCE BOTTLES PER CASE.  BRAND: PACKED:	10.59	
264	80.00	CS	0263 - TACO SEASONING MIX DRY TO BE MIXED WITH GROUND BEEF AND WATER. YIELD  10 10 POUNDS OF FINISHED PRODUCT. LOW SODIUM. SIX 9 OUNCE CONTAINERS PER CASE. BRAND: <i>Deep South</i> PACKED: <i>6/9</i>	13.29	
265	20.00	CS	0264 - TACO SHELLS FORMED AND SHAPED MUST BE MADE FROM ENRICHED FLOUR OR  WHITE GRAIN CORN, SHORTENING AND WATER. APPROXIMATE WEIGHT: 1/2 OUNCE EACH PACKED 200 PER CASE. BRAND: <i>Mission</i> PACKED: <i>200 ct.</i>	26.48	
266	12.00	EA	0265 - TEA BAGS 100 1 OUNCE BAGS PER BOX 12 BOXES PER CASE. BRAND: <i>PARADE</i> PACKED: <i>12/100 ct.</i>	4.74	
267	40.00	CS	0266 - THYME DRIED WHOLE LEAVES 16 OUNCE CONTAINER. BRAND: <i>GAL Spice</i> PACKED: <i>1/16</i>	28.78	
268	40.00	CS	0267 - TOMATO PASTE US GRADE A FANCY TYPE 1 LIQUID AND PULP OBTAINED FROM MAT  URE TOMATOES OF RED OR REDDISH VARIETIES MEDIUM CONCENTRATION. MINIMUM 26 PERCENT SOLIDS. SIX 10 POUND CANS PER CASE. BRAND: <i>Deep House</i> PACKED: <i>6/#10</i>		
			0268 - TOMATO PUREE MEDIUM US GRADE A CONTAINS 10.7 TO 12 PERCENT SALT FREE		

## INVITATION TO BID FROM JEFFERSON PARISH - continued

BID NO.: 50-00116932

SEALED BID

ITEM NUMBER	QUANTITY	U/M	DESCRIPTION OF ARTICLES	UNIT PRICE QUOTED	TOTALS
269	200.00	CS	<p>TOMATO SOLID. 1.045 GRAVITY. SIX 10 POUND CANS PER CASE.</p> <p>BRAND:</p> <p>PACKED:</p> <p>0269 - TOMATO SAUCE, LOW SODIUM, NO MSG OR SALT SUBSTITUTES, NO MORE THAN 5 PERCENT TOTAL FAT, 3 PERCENT SATURATED FAT, 15 PERCENT SODIUM PER 1/2 CUP SERVING. 6 10 POUND CANS PER CASE.</p> <p>BRAND:</p> <p>PACKED:</p>		
270	20.00	CS	<p>0270 - TOMATOES WHOLE AND PIECES US GRADE C SKINLESS ONLY. 6 10 POUND CANS PER CASE.</p> <p>BRAND: <i>Our House</i></p> <p>PACKED: <i>6/#10</i></p>	<i>20.94</i>	
271	100.00	CS	<p>0271 - TUNA CHUNK LIGHT WATER PACK 6 66.6 OUNCE CANS PER CASE.</p> <p>BRAND: <i>Chia of Sea</i></p> <p>PACKED: <i>6/66.5</i></p>	<i>63.48</i>	
272	160.00	CS	<p>0272 - TUNA FANCY WATER PACKED SIX 66-1/2 OUNCE CANS PER CASE. LIGHT MEAT CHUNK.</p> <p>BRAND: <i>Chia of Sea</i></p> <p>PACKED: <i>6/66 1/2</i></p>	<i>63.48</i>	
273	50.00	CS	<p>0273 - TURNIP GREENS WITH TOP US GRADE NO ADDED SALT. US NO. 1 FAIRLY TENDER, CLEAN, WELL TRIMMED. A SIX 10 POUND CANS PER CASE.</p> <p>BRAND: <i>Allen</i></p> <p>PACKED: <i>6/#10</i></p>	<i>25.89</i>	
274	50.00	CS	<p>0274 - UHT MILK LOWFAT (1%) MILK NO GROWTH HORMONES, GRADE A FLUID MILK</p>		

## INVITATION TO BID FROM JEFFERSON PARISH - continued

BID NO.: 50-00116932

SEALED BID

ITEM NUMBER	QUANTITY	U/M	DESCRIPTION OF ARTICLES	UNIT PRICE QUOTED	TOTALS
			21 PER CASE. 8 OUNCE CARTONS. BRAND: PACKED:		
275	12.00	CS	0275 - VANILLA EXTRACT, IMITATION 5 PERCENT BY VOLUME OR TRUE VANILLA EXTRACT, 4 1 GALLON CONTAINERS PER CASE. BRAND: <i>Chun Chut</i> PACKED: <i>4/1 GAL</i>	<i>16.94</i>	
276	20.00	CS	0276 - VIENNA SAUSAGE 48 5 OUNCE CANS PER CASE. BRAND: <i>ARMOUR</i> PACKED: <i>48/5</i>	<i>35.94</i>	
277	25.00	CS	0277 - VINEGAR, APPLE CIDER, PASTEURIZED 1 GALLON, 4 GALLONS PER CASE BRAND: <i>MUSSELMAN</i> PACKED: <i>4/1 GAL</i>	<i>33.48</i>	
278	20.00	CS	0278 - VINEGAR, APPLE CIDER, 4 1 GALLON CONTAINERS PER CASE. (NOT WHITE VINEGAR) BRAND: <i>Heinz</i> PACKED: <i>4/1 GAL</i>	<i>33.48</i>	
279	40.00	GL	0279 - VINEGAR, WHITE DISTILLED USED FOR CLEANING PURPOSES. PLASTIC GALLON CONTAINERS. BRAND: <i>Piknik</i> PACKED: <i>1/GAL</i>	<i>2.27</i>	
280	300.00	CS	0280 - WATER, BOTTLED 24 16.9 OUNCE BOTTLES PER CASE BRAND: <i>NIAGARA</i> PACKED: <i>24/16.9</i>	<i>3.69</i>	



## INVITATION TO BID FROM JEFFERSON PARISH - continued

BID NO.: 50-00116932

SEALED BID

ITEM NUMBER	QUANTITY	U/M	DESCRIPTION OF ARTICLES	UNIT PRICE QUOTED	TOTALS
281	100.00	CS	0281 - WATER, BOTTLED, 25 GALLONS DISTILLED WATER. BRAND: <i>Sparkle</i> PACKED: <i>6/1 GAL</i>	<i>6.98</i>	
282	16.00	CS	0282 - YEAST INSTANT SCALED DIRECTLY INTO FLOUR AND BLENDED, NO SOAKING, SAF 20 16 OUNCE CONTAINERS PER CASE. BRAND: <i>FLEICHMANN</i> PACKED: <i>20/14</i>	<i>57.48</i>	
283	25.00	CS	0283 - SMOKE, LIQUID, 32 OUNCE NO SOY OR WHEAT. BRAND: <i>First Food</i> PACKED: <i>12/32</i>	<i>24.96</i>	
284	50.00	CS	0284 - IRON-FORTIFIED INFANT RICE CEREAL 6 OUNCE PACK SIZE. 6 x 16 OUNCE CASE PACK NO GMOs, ARTIFICIAL COLORS, FLAVORS, BPAs Notes: Must provide iron, zinc, calcium, vitamin C, E, Thiamin, Riboflavin, Niacin, B6, Folate, and B12 BRAND: PACKED:	<i>—</i>	

## CORPORATE RESOLUTION

EXCERPT FROM MINUTES OF MEETING OF THE BOARD OF DIRECTORS OF  
George W. Groetsch, Inc  
INCORPORATED.

AT THE MEETING OF DIRECTORS OF George W. Groetsch, Inc  
INCORPORATED, DULY NOTICED AND HELD ON 7/8/16,  
A QUORUM BEING THERE PRESENT, ON MOTION DULY MADE AND SECONDED. IT  
WAS:

RESOLVED THAT George W. Groetsch BE AND IS HEREBY  
APPOINTED, CONSTITUTED AND DESIGNATED AS AGENT AND ATTORNEY-IN-  
FACT OF THE CORPORATION WITH FULL POWER AND AUTHORITY TO ACT ON  
BEHALF OF THIS CORPORATION IN ALL NEGOTIATIONS, BIDDING, CONCERNS  
AND TRANSACTIONS WITH THE PARISH OF JEFFERSON OR ANY OF ITS AGENCIES,  
DEPARTMENTS, EMPLOYEES OR AGENTS, INCLUDING BUT NOT LIMITED TO, THE  
EXECUTION OF ALL BIDS, PAPERS, DOCUMENTS, AFFIDAVITS, BONDS, SURETIES,  
CONTRACTS AND ACTS AND TO RECEIVE ALL PURCHASE ORDERS AND NOTICES  
ISSUED PURSUANT TO THE PROVISIONS OF ANY SUCH BID OR CONTRACT, THIS  
CORPORATION HEREBY RATIFYING, APPROVING, CONFIRMING, AND ACCEPTING  
EACH AND EVERY SUCH ACT PERFORMED BY SAID AGENT AND ATTORNEY-IN-  
FACT.

I HEREBY CERTIFY THE FOREGOING TO BE  
A TRUE AND CORRECT COPY OF AN  
EXCERPT OF THE MINUTES OF THE ABOVE  
DATED MEETING OF THE BOARD OF  
DIRECTORS OF SAID CORPORATION, AND  
THE SAME HAS NOT BEEN REVOKED OR  
RESCINDED.

Baum Groetsch

SECRETARY-TREASURER

7/8/16

DATE

## **INSURANCE REQUIREMENTS - BIDS**

All insurance requirements shall conform to Jefferson Parish Resolution No. 113646 or No. 113647. The contractor shall not commence work under this contract until he has obtained all insurance and complied with the requirements of the specifications and said Parish Resolutions. Except as otherwise provided by law, the Parish Attorney's Office with the concurrence of the Director of Risk Management is authorized to omit in whole or part the insurance requirements of this section in connection with contracts. Vendors inquiring about this shall submit his written request to the Purchasing Department prior to the due date of the bid. Contractor must deliver and maintain such insurances as provided; failure to do so shall be grounds for suspension, discontinuation or termination of the contract.

*Successful bidder will be required to procure standard insurance policies evidencing Parish mandated insurance requirements indicated below. The current certificate of insurance must be submitted by low bidder within 10 days after bid opening to the Purchasing Department. Failure to comply will cause bid to be rejected.*

### **1. WORKER'S COMPENSATION INSURANCE**

As required by Louisiana State Statute, exception; Employer's Liability, Section B shall be \$1,000,000 per occurrence when Work is to be over water and involves maritime exposures to cover all employees not covered under the State Worker's Compensation Act, otherwise this limit shall be no less than \$500,000 per occurrence.

### **2. COMMERCIAL GENERAL LIABILITY**

Shall provide limits not less than the following: \$1,000,000.00 Combined Single Limit per Occurrence for bodily injury and property damage.

### **3. COMPREHENSIVE AUTOMOBILE LIABILITY**

Bodily injury liability \$1,000,000.00 each person; \$1,000,000.00 each occurrence.  
Property Damage Liability \$1,000,000.00 each occurrence.

## **DEDUCTIBLES**

No insurance required shall include a deductible not greater than \$10,000.00. The cost of the deductible shall be borne by the contractor.

NOTE: If the vendor requires a change in deductibles, the request must be submitted in writing to the Purchasing Department prior to the due date of the bid. Such request shall be reviewed by the Parish Attorney's Office.

## **UMBRELLA LIABILITY COVERAGE**

An umbrella policy or excess may be used to meet minimum requirements.

### **CONSTRUCTION AND RENOVATION PROJECTS:**

Unless otherwise specified in the bid, these additional insurance is required. Such insurance is due upon contract execution.

### **OWNER'S PROTECTIVE LIABILITY**

To be for the same limits of liability for bodily injury and property damage liability established for commercial general liability.

### **BUILDER'S RISK INSURANCE**

The contractor shall maintain Builder's Risk Insurance at his own expense to insure both the owner (Parish of Jefferson) and contractor as their interest may appear.

### **NOTE for CERTIFICATE HOLDER:**

All insurance certificates shall list the certificate holder as follows:

"The Parish of Jefferson, its Districts, Departments and Agencies under the direction of the Parish President and the Parish Council." Additionally, the address on the Certificates should reflect the department which is letting the bid and reference the respective bid number.

Revised 2.10.2014

## **Non-Public Works Bid Affidavit Instructions**

- Affidavit is supplied as a courtesy to Affiants, but it is the responsibility of the affiant to insure the affidavit they submit to Jefferson Parish complies, in both form and content, with federal, state and parish laws.
- Affidavit must be signed by an authorized representative of the entity or the affidavit will not be accepted.
- Affidavit must be notarized or the affidavit will not be accepted.
- Notary must sign name, print name, and include bar/notary number, or the affidavit will not be accepted.
- Affiant **MUST** select either A or B when required or the affidavit will not be accepted.
- Affiants who select choice A must include an attachment or the affidavit will not be accepted.
- If both choice A and B are selected, the affidavit will not be accepted.
- Affidavit marked N/A will not be accepted.
- It is the responsibility of the Affiant to submit a new affidavit if any additional campaign contributions are made after the affidavit is executed but prior to the time the council acts on the matter.

*Instruction sheet may be omitted when submitting the affidavit*

Non-Public Works Bid

AFFIDAVIT

STATE OF LA.

PARISH/COUNTY OF JEFFERSON

BEFORE ME, the undersigned authority, personally came and appeared: George W. Grottsch, (Affiant) who after being by me duly sworn, deposed and said that he/she is the fully authorized Sales Manager of George W. Grottsch, Inc. (Entity), the party who submitted a bid in response to Bid Number 50-116932, to the Parish of Jefferson.

Affiant further said:

Campaign Contribution Disclosures

(Choose A or B, if option A is indicated please include the required attachment):

Choice A \_\_\_\_\_

Attached hereto is a list of all campaign contributions, including the date and amount of each contribution, made to current or former elected officials of the Parish of Jefferson by Entity, Affiant, and/or officers, directors and owners, including employees, owning 25% or more of the Entity during the two-year period immediately preceding the date of this affidavit or the current term of the elected official, whichever is greater. Further, Entity, Affiant, and/or Entity Owners have not made any contributions to or in support of current or former members of the Jefferson Parish Council or the Jefferson Parish President through or in the name of another person or legal entity, either directly or indirectly.

Choice B ☒

there are NO campaign contributions made which would require disclosure under Choice A of this section.

Debt Disclosures

**(Choose A or B, if option A is indicated please include the required attachment):**

**Choice A** \_\_\_\_\_ Attached hereto is a list of all debts owed by the affiant to any elected or appointed official of the Parish of Jefferson, and any and all debts owed by any elected or appointed official of the Parish to the Affiant.

**Choice B** ✓ There are **NO** debts which would require disclosure under Choice A of this section.

Affiant further said:

That Affiant has employed no person, corporation, firm, association, or other organization, either directly or indirectly, to secure the public contract under which he received payment, other than persons regularly employed by the Affiant whose services in connection with the construction, alteration or demolition of the public building or project or in securing the public contract were in the regular course of their duties for Affiant; and

*[The remainder of this page is intentionally left blank.]*

That no part of the contract price received by Affiant was paid or will be paid to any person, corporation, firm, association, or other organization for soliciting the contract, other than the payment of their normal compensation to persons regularly employed by the Affiant whose services in connection with the construction, alteration or demolition of the public building or project were in the regular course of their duties for Affiant.

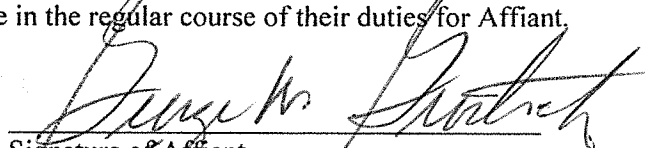
  
Signature of Affiant

George W. Grotzsch  
Printed Name of Affiant

SWORN AND SUBSCRIBED TO BEFORE ME

ON THE 8 DAY OF July, 2016.

  
Notary Public

Donald P. Di Maggio  
Printed Name of Notary

33195  
Notary/Bar Roll Number

My commission expires At Death.



[Print](#)

## Notary Search - Detail

**Name:** MR. DONALD P. DIMAGGIO  
**Address:** 5440 MOUNES ST. SUITE 108  
ELMWOOD, LA 70123  
  
**Phone:** (504) 734-8100  
**Phone 2:** (504) 733-5143  
  
**Notary ID Number:** 33195  
**Parish:** JEFFERSON with authority in the following parishes:  
ORLEANS, PLAQUEMINES, ST. BERNARD  
**Agency:** N/A  
**Notary Type:** Non Attorney  
**Status:** Active  
  
**Commission Date:** 08/26/1991  
**Oath Date:** 08/02/1991  
**Surety Expiration Date:** None  
**Annual Report Current:** Yes

[Back to Search Results](#)[New Search](#)



GEORWGR-01

SJORDAN

## CERTIFICATE OF LIABILITY INSURANCE

DATE (MM/DD/YYYY)

7/8/2016

THIS CERTIFICATE IS ISSUED AS A MATTER OF INFORMATION ONLY AND CONFERS NO RIGHTS UPON THE CERTIFICATE HOLDER. THIS CERTIFICATE DOES NOT AFFIRMATIVELY OR NEGATIVELY AMEND, EXTEND OR ALTER THE COVERAGE AFFORDED BY THE POLICIES BELOW. THIS CERTIFICATE OF INSURANCE DOES NOT CONSTITUTE A CONTRACT BETWEEN THE ISSUING INSURER(S), AUTHORIZED REPRESENTATIVE OR PRODUCER, AND THE CERTIFICATE HOLDER.

**IMPORTANT:** If the certificate holder is an ADDITIONAL INSURED, the policy(ies) must be endorsed. If SUBROGATION IS WAIVED, subject to the terms and conditions of the policy, certain policies may require an endorsement. A statement on this certificate does not confer rights to the certificate holder in lieu of such endorsement(s).

<b>PRODUCER License # 231432</b> Hub International Gulf South 3510 N. Causeway Blvd., Suite 300 Metairie, LA 70002	<b>CONTACT NAME:</b>		
	<b>PHONE (A/C, No, Ext):</b> (800) 256-2842	<b>FAX (A/C, No):</b> (504) 834-2995	
<b>INSURED</b>  George W. Groetsch, Inc. P.O. Box 23605 Harahan, LA 70183	<b>INSURER(S) AFFORDING COVERAGE</b>		<b>NAIC #</b>
	<b>INSURER A:</b> Travelers Property Casualty Insurance Company		36161
	<b>INSURER B:</b> Louisiana Restaurant Association		NONE
	<b>INSURER C:</b>		
	<b>INSURER D:</b>		
	<b>INSURER E:</b>		
<b>INSURER F:</b>			

## COVERAGES

CERTIFICATE NUMBER:

REVISION NUMBER:

THIS IS TO CERTIFY THAT THE POLICIES OF INSURANCE LISTED BELOW HAVE BEEN ISSUED TO THE INSURED NAMED ABOVE FOR THE POLICY PERIOD INDICATED. NOTWITHSTANDING ANY REQUIREMENT, TERM OR CONDITION OF ANY CONTRACT OR OTHER DOCUMENT WITH RESPECT TO WHICH THIS CERTIFICATE MAY BE ISSUED OR MAY PERTAIN, THE INSURANCE AFFORDED BY THE POLICIES DESCRIBED HEREIN IS SUBJECT TO ALL THE TERMS, EXCLUSIONS AND CONDITIONS OF SUCH POLICIES. LIMITS SHOWN MAY HAVE BEEN REDUCED BY PAID CLAIMS.

INSR LTR	TYPE OF INSURANCE	ADDL INSD	SUBR WVD	POLICY NUMBER	POLICY EFF (MM/DD/YYYY)	POLICY EXP (MM/DD/YYYY)	LIMITS
A	<input checked="" type="checkbox"/> COMMERCIAL GENERAL LIABILITY <input type="checkbox"/> CLAIMS-MADE <input checked="" type="checkbox"/> OCCUR  GEN'L AGGREGATE LIMIT APPLIES PER: <input type="checkbox"/> POLICY <input type="checkbox"/> PRO-JECT <input type="checkbox"/> LOC <input type="checkbox"/> OTHER:			Y6606D37636ATIA15	10/01/2015	10/01/2016	EACH OCCURRENCE \$ 1,000,000 DAMAGE TO RENTED PREMISES (Ea occurrence) \$ 100,000 MED EXP (Any one person) \$ 5,000 PERSONAL & ADV INJURY \$ 1,000,000 GENERAL AGGREGATE \$ 2,000,000 PRODUCTS - COMP/OP AGG \$ 2,000,000
A	<input checked="" type="checkbox"/> AUTOMOBILE LIABILITY <input checked="" type="checkbox"/> ANY AUTO <input type="checkbox"/> ALL OWNED AUTOS <input type="checkbox"/> SCHEDULED AUTOS <input checked="" type="checkbox"/> HIRED AUTOS <input checked="" type="checkbox"/> NON-OWNED AUTOS			BA6D37636A15CAG	10/01/2015	10/01/2016	COMBINED SINGLE LIMIT (Ea accident) \$ 1,000,000 BODILY INJURY (Per person) \$ BODILY INJURY (Per accident) \$ PROPERTY DAMAGE (Per accident) \$
A	<input checked="" type="checkbox"/> UMBRELLA LIAB <input checked="" type="checkbox"/> OCCUR <input type="checkbox"/> EXCESS LIAB <input type="checkbox"/> CLAIMS-MADE <input type="checkbox"/> DED <input checked="" type="checkbox"/> RETENTION \$ 10,000			YSMCUP6D37636ATIL15	10/01/2015	10/01/2016	EACH OCCURRENCE \$ 4,000,000 AGGREGATE \$ 4,000,000
B	WORKERS COMPENSATION AND EMPLOYERS' LIABILITY ANY PROPRIETOR/PARTNER/EXECUTIVE OFFICER/MEMBER EXCLUDED? (Mandatory in NH) If yes, describe under DESCRIPTION OF OPERATIONS below	Y/N <input type="checkbox"/>	N/A	16-63424000	01/01/2016	01/01/2017	<input checked="" type="checkbox"/> PER STATUTE <input type="checkbox"/> OTH-ER E.L. EACH ACCIDENT \$ 1,000,000 E.L. DISEASE - EA EMPLOYEE \$ 1,000,000 E.L. DISEASE - POLICY LIMIT \$ 1,000,000

DESCRIPTION OF OPERATIONS / LOCATIONS / VEHICLES (ACORD 101, Additional Remarks Schedule, may be attached if more space is required)

## CERTIFICATE HOLDER

## CANCELLATION

Jefferson Parish Purchasing  
200 Derbigny St., Ste 4400  
Gretna, LA 70053

SHOULD ANY OF THE ABOVE DESCRIBED POLICIES BE CANCELLED BEFORE THE EXPIRATION DATE THEREOF, NOTICE WILL BE DELIVERED IN ACCORDANCE WITH THE POLICY PROVISIONS.

AUTHORIZED REPRESENTATIVE

© 1988-2014 ACORD CORPORATION. All rights reserved.



## ADDITIONAL REMARKS SCHEDULE

Page 1 of 1

AGENCY Hub International Gulf South		License # 231432	NAMED INSURED George W. Groetsch, Inc. P.O. Box 23605 Harahan, LA 70183
POLICY NUMBER SEE PAGE 1			
CARRIER SEE PAGE 1	NAIC CODE SEE P 1	EFFECTIVE DATE: SEE PAGE 1	

## ADDITIONAL REMARKS

THIS ADDITIONAL REMARKS FORM IS A SCHEDULE TO ACORD FORM,  
FORM NUMBER: ACORD 25 FORM TITLE: Certificate of Liability Insurance

## Additional Coverages:

## GENERAL LIABILITY

- Blanket Additional Insured, as required by written contract
- Blanket Waiver of Subrogation, as required by written contract

## AUTO LIABILITY

- Hired Car Physical Damage - \$70,000 Limit
- Blanket Additional Insured, as required by written contract
- Blanket Waiver of Subrogation, as required by written contract

## WORKERS COMPENSATION

- Blanket Waiver of Subrogation, as required by written contract

27341

**W-9**  
Form  
(Rev. November 2005)  
Department of the Treasury  
Internal Revenue Service

# Request for Taxpayer Identification Number and Certification

Give form to the  
requester. Do not  
send to the IRS.

Name (as shown on your income tax return)  
**George W. Groetsch, Inc. DBA Groetsch Wholesale Grocers**

Business name, if different from above

Check appropriate box: ☐ Individual/  
Sole proprietor ☒ Corporation ☐ Partnership ☐ Other ☐ Exempt from backup  
withholding

Address (number, street, and apt. or suite no.)  
**5615 Jefferson Highway**

City, state, and ZIP code  
**Barahan, La. 70123**

List account number(s) here (optional)

Requester's name and address (optional)

## Part I Taxpayer Identification Number (TIN)

Enter your TIN in the appropriate box. The TIN provided must match the name given on Line 1 to avoid backup withholding. For individuals, this is your social security number (SSN). However, for a resident alien, sole proprietor, or disregarded entity, see the Part I instructions on page 3. For other entities, it is your employer identification number (EIN). If you do not have a number, see *How to get a TIN* on page 3.

**Note.** If the account is in more than one name, see the chart on page 4 for guidelines on whose number to enter.

Social security number

--	--	--	--	--	--	--	--	--	--

OR

Employer identification number

**72-0191006-15**

## Part II Certification

Under penalties of perjury, I certify that:

- The number shown on this form is my correct taxpayer identification number (or I am waiting for a number to be issued to me), and
- I am not subject to backup withholding because: (a) I am exempt from backup withholding, or (b) I have not been notified by the Internal Revenue Service (IRS) that I am subject to backup withholding as a result of a failure to report all interest or dividends, or (c) the IRS has notified me that I am no longer subject to backup withholding, and
- I am a U.S. person (including a U.S. resident alien).

**Certification instructions.** You must cross out item 2 above if you have been notified by the IRS that you are currently subject to backup withholding because you have failed to report all interest and dividends on your tax return. For real estate transactions, item 2 does not apply. For mortgage interest paid, acquisition or abandonment of secured property, cancellation of debt, contributions to an individual retirement arrangement (IRA), and generally, payments other than interest and dividends, you are not required to sign the Certification, but you must provide your correct TIN. (See the instructions on page 4.)

Sign Here Signature of U.S. person **George W. Groetsch** Date **12-10-07**

## Purpose of Form

A person who is required to file an information return with the IRS, must obtain your correct taxpayer identification number (TIN) to report, for example, income paid to you, real estate transactions, mortgage interest you paid, acquisition or abandonment of secured property, cancellation of debt, or contributions you made to an IRA.

**U.S. person.** Use Form W-9 only if you are a U.S. person (including a resident alien), to provide your correct TIN to the person requesting it (the requester) and, when applicable, to:

- Certify that the TIN you are giving is correct (or you are waiting for a number to be issued),
- Certify that you are not subject to backup withholding, or
- Claim exemption from backup withholding if you are a U.S. exempt payee.

In 3 above, if applicable, you are also certifying that as a U.S. person, your allocable share of any partnership income from a U.S. trade or business is not subject to the withholding tax on foreign partners' share of effectively connected income.

**Note.** If a requester gives you a form other than Form W-9 to request your TIN, you must use the requester's form if it is substantially similar to this Form W-9.

For federal tax purposes, you are considered a person if you are:

- An individual who is a citizen or resident of the United States,
- A partnership, corporation, company, or association created or organized in the United States or under the laws of the United States, or
- Any estate (other than a foreign estate) or trust. See Regulations sections 301.7701-6(a) and 7(a) for additional information.

**Special rules for partnerships.** Partnerships that conduct a trade or business in the United States are generally required to pay a withholding tax on any foreign partners' share of income from such business. Further, in certain cases where a Form W-9 has not been received, a partnership is required to presume that a partner is a foreign person, and pay the withholding tax. Therefore, if you are a U.S. person that is a partner in a partnership conducting a trade or business in the United States, provide Form W-9 to the partnership to establish your U.S. status and avoid withholding on your share of partnership income.

The person who gives Form W-9 to the partnership for purposes of establishing its U.S. status and avoiding withholding on its allocable share of net income from the partnership conducting a trade or business in the United States is in the following cases:

- The U.S. owner of a disregarded entity and not the entity,



**Bid Number 50 - 116932**

One year contract for supply of staple food for the Jefferson Parish  
Departments of Juvenile Services and Jeffcap.

**JULY 12, 2016 AT 2:00 PM**

**ATTENTION VENDORS!!!**

**Please review all pages and respond accordingly, complying with all provisions  
in the technical specifications and Jefferson Parish Instructions for Bidders and  
General Terms and Conditions. All bids must be received in the Purchasing  
Department by the bid due date and time.**

**Jefferson Parish Purchasing Department  
200 Derbigny Street  
General Government Building, Suite 4400  
Gretna, LA 70053  
Donna Reamey  
Dreamey@Jeffparish.net  
504-364-2684**

DATE: 6/22/2016

INVITATION TO BID  
THIS IS NOT AN ORDER

BID NO.: 50-00116932

**JEFFERSON PARISH**  
PURCHASING DEPARTMENT  
P.O. BOX 9  
GRETN, LA. 70054-0009  
504-364-2678

Page: 1

BUYER: DREAMEY@jeffparish.net

BIDS WILL BE RECEIVED IN THE PURCHASING DEPARTMENT, SUITE 4400, JEFFERSON PARISH GENERAL GOVERNMENT BUILDING, 200 DERBIGNY STREET, GRETN, LA 70053 UNTIL 2:00 PM, 7/12/2016 AND PUBLICLY OPENED THEREAFTER.

**LATE BIDS WILL NOT BE ACCEPTED**

Unless submitting via online (see Page 3), each bid must be submitted in a sealed envelope bearing on the outside; the name of the Bidder, his address, and the name of the project for which the bid is submitted and the bid number.

**NOTE: ONLY BIDS WRITTEN IN INK OR TYPEWRITTEN, AND PROPERLY SIGNED BY A MEMBER OF THE FIRM OR AUTHORIZED REPRESENTATIVE, WILL BE ACCEPTED. PENCIL AND/OR PHOTOSTATIC FIGURES OR SIGNATURES SHALL RESULT IN BID REJECTION.**

**INSTRUCTIONS FOR BIDDERS AND GENERAL CONDITIONS**  
**THE FOLLOWING INSTRUCTIONS APPLY TO ALL BIDS**

All bids submitted are subject to these instructions and general conditions and any special conditions and specifications contained herein, all of which are made part of this bid proposal reference. By submitting a bid, vendor agrees to comply with all provisions of Louisiana Law as well be in compliance with the Jefferson Parish Code of Ordinances, Louisiana Code of Ethics, applicable Jefferson Parish ethical standards and Jefferson Parish Resolution No. 113646 and/or Resolution No. 113647.

All vendors submitting bids must register as a Jefferson Parish vendor if not already yet registered. Bidders may be required to furnish current W-9 Forms and respective Tax Identification Numbers within 10 days after bid opening if such information is not on file or not up to date. Registration forms may be downloaded from [www.purchasing.jeffparish.net](http://www.purchasing.jeffparish.net) and clicking on Vendor Information.

All quotations shall be based on F.O.B. Agency warehouse or job site, anywhere within the Parish as designated by the Purchasing Department. This provision does not apply to public works projects

JEFFERSON PARISH requires all products to be new (current) and all work must be performed according to standard practices for the project. Unless otherwise specified, no aftermarket parts will be accepted. Unless otherwise specified, all workmanship and materials must have at least one (1) year guaranty, in writing, from the date of delivery and/or acceptance of the project. Any deviations or alterations from the specifications must be indicated and/or supporting documentation supplied with bid submission.

Bidders should submit all questions in writing and fax them to the Purchasing Department at (504) 364-2693 no later than FIVE (5) working days prior to bid opening. Bid numbers should be mentioned in all requests. Questions may also be emailed to the buyer for this bid at the email address listed above. If submitting online, vendors may send questions via the E-Procurement site no later than Five (5) working days prior to the bid opening.

If this bid requires a pre-bid conference (see Additional Requirements section), bidders are advised that such conference will be held to allow bidders the opportunity to identify any discrepancies in the bid specifications and seek further clarification regarding instructions. The Purchasing Department will issue a written response to bidders' questions in the form of an Addendum. Please note that all official communication will be expressed in the form of an addendum.

All formal Addenda require written acknowledgement on the bid form by the bidder. Failure to acknowledge an Addendum on the bid form shall cause the bid to be rejected. JEFFERSON PARISH reserves the right to award bid to next lowest responsive and responsible bidder in this event.

The purpose and intention of this invitation to bid is to afford all suppliers an equal opportunity to bid on all construction, maintenance, repair, operating supplies and/or equipment listed in this bid proposal. JEFFERSON PARISH WILL ACCEPT ONE BID ONLY FROM EACH VENDOR. Items bid must meet specifications.

Visit our website at [HTTP://PURCHASING.JEFFPARISH.NET](http://PURCHASING.JEFFPARISH.NET)

JEFFERSON PARISH will accept one price for each item unless otherwise indicated. Two or more prices for one item will result in bid rejection. Bidders are required to complete, sign and return the bid form and/or complete and return the associated line item pricing forms as indicated. Vendors must not alter the bid forms. Doing so will cause the bid to be rejected.

If the bid exceeds \$30,000.00 and the company is duly authorized to do business in the state of Louisiana, a corporate resolution must be submitted with the bid or the person signing the bid documents must be listed on the Louisiana Secretary of State's website as an officer of the corporation, unless bidder has otherwise complied with LSA-R.S. 38:2212(B)(5). If the bid is in excess of \$30,000 and bidder is registered out of the state of Louisiana, a corporate resolution must be submitted with the bid, unless bidder has otherwise complied with LSA-R.S. 38:2212(B)(5). Failure to comply will cause bid to be rejected; the Parish reserves the right to award bid to the next lowest responsive and responsible bidder in this event. Bids submitted by Owner or Sole Proprietorships must include certification that he or she owns the entity for which the bid is signed. Sole proprietors submitting bids for public works projects shall within 10 days after bid opening submit sole proprietorship certification.

NOTE: A sample corporate resolution can be downloaded from our website <http://purchasing.jeffparish.net> or you may provide your own document. A sample certification of sole proprietorship can also be downloaded from our website <http://purchasing.jeffparish.net> or you may provide your own document.

### INSTRUCTIONS FOR BIDDERS AND GENERAL CONDITIONS

A. AWARD OF CONTRACT: JEFFERSON PARISH reserves the right to award contracts or place orders on a lump sum or individual item basis, or such combination, as shall in its judgment be in the best interest of JEFFERSON PARISH. Every contract or order shall be awarded to the LOWEST RESPONSIVE and RESPONSIBLE BIDDER, taking into consideration the CONFORMITY WITH THE SPECIFICATIONS and the DELIVERY AND/OR COMPLETION DATE. IN THE EVENT OF SPLIT AWARD, THE PURCHASING DEPARTMENT MAY CONTACT VENDORS TO REQUEST REQUIRED AFFIDAVITS. THOSE VENDORS WILL HAVE 10 DAYS FROM THE DATE OF NOTICE TO SUBMIT COMPLETE, SIGNED AND NOTARIZED AFFIDAVITS IN ORIGINAL FORMATS.

All bid prices shall remain valid for 45 days. Jefferson Parish and the lowest responsive and responsible bidder(s) by mutual written consent may mutually agree to extend the deadline for award by one (1) or more extensions of thirty (30) calendar days.

Preference is hereby given to materials, supplies, and provisions produced, manufactured or grown in Louisiana, quality being equal to articles offered by competitors outside the state. "LSA-R.S.38:2251-2261"

B. USE OF BRAND NAMES AND STOCK NUMBERS: Where brand names and stock numbers are specified, it is for the purpose of establishing certain minimum standards of quality. Bids may be submitted for products of equal quality, provided brand names and stock numbers are specified. Complete product data may be required prior to award.

C. CANCELLATION OF CONTRACT: JEFFERSON PARISH reserves the right to cancel all or any part if not shipped promptly. No charges will be allowed for parking or cartage unless specified in quotation. The order must not be filled at a higher price than quoted. JEFFERSON PARISH reserves the right to cancel any contract at anytime and for any reason by issuing a THIRTY (30) day written notice to the contractor.

For good cause and as consideration for executing a contract with Jefferson Parish, vendor conveys, sells, assigns and transfers to Jefferson Parish or its assigns all rights, title and interest in and to all causes of action it may now or hereafter acquire under the antitrust laws of the United States and the State of Louisiana, relating to the particular good or services purchased or acquired by Jefferson Parish.

D. PRICES: Jefferson Parish is exempt from paying sales tax under LSA-R.S. 47:301 (8)(c). All prices for purchases by Jefferson Parish of supplies and materials shall be quoted in the unit of measure specified and unless otherwise specified, shall be exclusive of state and Parish taxes. The price quoted for work shall be stated in figures. In the event there is a difference in unit prices and totals, the unit price shall prevail.

Quantities listed are for bidding purposes only. Actual requirements may be more or less than quantities listed.

Bidders are not to exclude from participation in, deny the benefits of, or subject to discrimination under any program or activity, any person in the United States on the grounds of race, color, national origin, or sex; nor discriminate on the basis of age under the Age Discrimination Act of 1975, or with respect to an otherwise qualified handicapped individual as provided in Section 504 of the Rehabilitation Act of 1973, or on the basis of religion, except that any exemption from such prohibition against discrimination on the basis of religion as provided in the Civil Rights Act of 1964, or Title VI and VII of the Act of April 11, 1968, shall also apply. This assurance includes compliance with the administrative requirements of the Revenue Sharing final handicapped discrimination provisions contained in Section 51.55 (c), (d), (e), and (k)(5) of the Regulations. New construction or renovation projects must comply with Section 504 of the 1973 Rehabilitation Act, as amended, in accordance with the American National Standard Institute's specifications (ANSI A17.1-1961).

## INSTRUCTIONS FOR BIDDERS AND GENERAL CONDITIONS

Advertised bids will be tabulated and a copy of the tabulation will be forwarded to each responding bidder.

**IN ACCORDANCE WITH STATE REGULATIONS JEFFERSON PARISH OFFERS ELECTRONIC PROCUREMENT TO ALL VENDORS**

This electronic procurement system allows vendors the convenience of reviewing and submitting bids online. This is a secure site and authorized personnel have limited read access only. Bidders are encouraged to submit electronically using this free service; while the website accepts various file types, one single PDF file containing all appropriate and required bid documents is preferred. Bidders submitting uploaded images of bid responses are solely responsible for clarity. If uploaded images/documents are not legible, then bidder's submission will be rejected. Please note all requirements contained in this bid package for electronic bid submission.

Please visit the Purchasing Department webpage at <http://purchasing.jeffparish.net> to register and review Jefferson Parish solicitations.

The general specifications for construction projects and the purchase of materials, services and/or supplies are those adopted by the JEFFERSON PARISH Council by Resolution No. 113646 or 113647 dated 12/09/09. The general conditions adopted by this resolution shall be considered as much a part of this document as if they were written wholly herein. A copy may be obtained from the Office of the Parish Clerk, Suite 6700, Jefferson Parish General Government Building, 200 Derbigny Street, Gretna, LA 70053. You may also obtain a copy by visiting the Purchasing Department webpage at <http://purchasing.jeffparish.net> and clicking on Online Forms.

**ADDITIONAL REQUIREMENTS FOR THIS BID**

PLEASE MATCH THE NUMBERS PRINTED IN THIS BOX WITH THE CORRESPONDING INSTRUCTIONS BELOW.

**10,12,13,15**

1. All bidders must attend the MANDATORY pre-bid conference and will be required to sign in and out as evidence of attendance. In accordance with LSA R.S. 38:2212(I), all prospective bidders shall be present at the beginning of the MANDATORY pre-bid conference and shall remain in attendance for the duration of the conference. Any prospective bidder who fails to attend the conference or remain for the duration shall be prohibited from submitting a bid for the project.
2. Attendance to this pre-bid conference is optional. However, failure to attend the pre-bid conference shall not relieve the bidder of responsibility for information discussed at the conference. Furthermore, failure to attend the pre-bid conference and inspection does not relieve the successful bidder from the necessity of furnishing materials or performing any work that may be required to complete the work in accordance with the specification with no additional cost to the owner.
3. Contractor must hold current applicable JEFFERSON PARISH licenses with the Department of Inspection and Code Enforcement. Contractor shall obtain any and all permits required by the JEFFERSON PARISH Department of Inspection and Code Enforcement. The contractor shall be responsible for the payment of these permits. All permits must be obtained prior to the start of the project. Contractor must also hold any and all applicable Federal and State licenses. Contractor shall be responsible for the payment of these permits and shall obtain them prior to the start of the project.
4. A LA State Contractor's License will be required in accordance with LSA R.S. 37-2150 et. seq. and such license number will be shown on the outside of the bid envelope. Failure to comply will cause the bid to be rejected. Additionally if submitting the bid electronically, then the license number must be entered in the appropriate field in the Electronic Procurement system. Failure to comply will cause the bid to be rejected.
5. It is the bidder's responsibility to visit the job site and evaluate the job before submitting a bid.
6. Job site must be clean and free of all litter and debris daily and upon completion of the contract. Passageways must be kept clean and free of material, equipment, and debris at all times. Flammable material must be removed from the job site daily because storage will not be permitted on the premises. Precautions must be exercised at all times to safeguard the welfare of JEFFERSON PARISH and the general public.



## INSTRUCTIONS FOR BIDDERS AND GENERAL CONDITIONS

7. PUBLIC WORKS BIDS: All awards for public works in excess of \$5,000.00 will be reduced to a formal contract which shall be recorded at the contractor's expense with the Clerk of Court and Ex-Officio Recorder of Mortgages for the Parish of Jefferson. A price list of recordation costs may be obtained from the Clerk of Court and Ex-Officio Recorder of Mortgages for the Parish of Jefferson. All awards in excess of \$25,000.00 will require both a performance and a payment bond. Unless otherwise stated in the bid specifications, the performance bond requirements shall be 100% of the contract price. Unless otherwise state in the bid specifications, the payment bond requirements shall be 100% of the contract price. Both bonds shall be supplied at the signing of the contract.
8. NON-PUBLIC WORKS BIDS: A performance bond will be required for this bid. The amount of the bond will be 100% of the contract price unless otherwise indicated in the specifications. The performance bond shall be supplied at the signing of the contract.
9. NON-PUBLIC WORKS BIDS: A payment bond will be required for this bid. The amount of the bond will be 100% of the contract price unless otherwise indicated in the specifications. The payment bond shall be supplied at the signing of the contract.
10. Unless otherwise stated in the bid specifications, the successful bidder will be required to procure standard insurance policies evidencing Parish-mandated insurance requirements as indicated on the attached sheet. The current certificate of insurance must be submitted by low bidder within 10 days after bid opening to the Purchasing Department. Failure to comply will cause bid to be rejected. JEFFERSON PARISH reserves the right to award bid to the next lowest responsive and responsible bidder in this event.
11. A bid bond will be required with bid submission in the amount of 5% of the total bid, unless otherwise stated in the bid specifications. Acceptable forms shall be limited to cashier's check, certified check, or surety bid bond. All sureties must be in original format (no copies) If submitting a bid online, vendors must submit an electronic bid bond through the respective online clearinghouse bond management system(s) as indicated in the electronic bid solicitation on Central Auction House. No scanned paper copies of any bid bond will be accepted as part of the electronic bid submission.
12. This is a requirements contract to be provided on an as needed basis. JEFFERSON PARISH makes no representations on warranties with regard to minimum guaranteed quantities unless otherwise stated in the bid specifications.
13. Freight charges should be included in total cost when quoting. If not quoted FOB DELIVERED, freight must be quoted as a separate item. Bid may be rejected if not quoted FOB DELIVERED or if freight charges are not indicated on bid form.
14. PUBLIC WORKS BIDS - Completed, Signed and Properly Notarized Affidavits (in Original Format) required; Non-Conviction Affidavit, Non-Collusion Affidavit, Campaign Contribution Affidavit and E-Verify Affidavit must be completed, signed, notarized and submitted by low bidder within 10 days after bid opening to the Purchasing Department on all solicitations for construction, alteration or demolition of public building or project, including but not limited to requirements found in LSA-RS 38:2212.9; LSA-RS 38:2212.10; LSA-RS 38:2224; Code of Ordinances, Jefferson Parish, Louisiana, Sec 2-923.1. Failure to comply will cause bid to be rejected; the Parish reserves the right to award bid to the next lowest responsive and responsible bidder in this event. For the convenience of vendors, all affidavits have been combined into one form entitled PUBLIC WORKS BID AFFIDAVIT. This affidavit must be submitted in its original format for the bid to be considered responsive.
15. NON PUBLIC WORK BIDS - Completed, Signed and Properly Notarized Affidavits (in Original Format) required; Non-Collusion Affidavit, and Campaign Contribution Affidavit must be completed, signed, notarized and submitted by low bidder within 10 days after bid opening to the Purchasing Department. See LSA-RS 38:2212.10; LSA-RS 38:2224; Code of Ordinances, Jefferson Parish, Louisiana, Sec 2-923.1 Failure to comply will cause bid to be rejected; the Parish reserves the right to award bid to the next lowest responsive and responsible bidder in this event. For the convenience of vendors, all affidavits have been combined into one form entitled NON PUBLIC WORKS BID AFFIDAVIT. This affidavit must be submitted in its original format for the bid to be considered responsive.
16. The ensuing contract for this bid solicitation may be eligible for FEMA reimbursement and/or Federal funding reimbursement.. As such, the referenced attachment will be applicable accordingly and shall be considered a part of the bid documents. All applicable certifications must be duly completed, signed and submitted within 10 days of bid opening. Failure to submit applicable certifications within 10 days of bid opening will result in bid rejection.
17. For this project, the Contractor shall not pay any state or local sales or use taxes on materials and equipment which are affixed and made part of the immovable property of the project or which permanently incorporated in the project (hereinafter referred to as "applicable materials and equipment"). All purchases of applicable materials or equipment shall be made by the contractor on behalf of and as the agent of Jefferson Parish (Owner), a political subdivision of the State of Louisiana. No state and local sales and use taxes are owned on applicable materials and equipment under the provisions of Act 1029 of the 1991 Regular Session - Louisiana Revised Statute 47:301(8)(c). Owner will furnish contractor a certificate form which certifies that Owner is not required to pay such state or local sales and use taxes, and contractor shall furnish a copy of such certificate to all vendors or suppliers of the applicable materials and equipment

It shall be the duty of every parish officer, employee, department, agency, special district, board, and commission: and the duty of every contractor, subcontractor, and licensee of the parish, and the duty of every applicant for certification of eligibility for a parish contract or program, to cooperate with the Inspector General in any investigation, audit, inspection, performance review, or hearing pursuant to Jefferson Parish Code of Ordinances Section 2-155.10(19). By submitting a bid, vendor acknowledges this and will abide by all provisions of the referenced Jefferson Parish Code of Ordinances.

DATE: 6/22/2016

Page: 5

BID NO.: 50-00116932

**BID FORM**  
Non Public Works

**All Public Work Projects are required to use the Louisiana Uniform Public Work Bid Form**

All prices must be held firm unless an escalation provision is requested in this bid. Jefferson Parish will allow one escalation during the term of the contract, which may not exceed the U.S. Bureau of Labor Statistics National Index for all Urban Consumers, unadjusted 12 month figure. The most recently published figure issued at the time an adjustment is requested will be used. A request must be made in writing by the vendor, and the escalation will only be applied to purchases made after the request is made.

Are you requesting an escalation provision?

YES \_\_\_\_\_ NO X

MAXIMUM ESCALATION PERCENTAGE REQUESTED \_\_\_\_\_ %

INITIAL BID PRICES WILL REMAIN FIRM THROUGH THE DATE OF \_\_\_\_\_

For the purposes of comparison of bids when an escalation provision is requested, Jefferson Parish will apply the maximum escalation percentage quoted by the bidder to the period to which it is applied in the bid. The initial price and the escalation will be used to calculate the total bid price. It will be assumed, for comparison of prices only, that an equal amount of material or labor is purchased each month throughout the entire contract.

**DELIVERY: FOB JEFFERSON PARISH**

INDICATE DELIVERY DATE ON EQUIPMENT AND SUPPLIES

5-7 days ARO

LOUISIANA CONTRACTOR'S LICENSE NO.: (if applicable) \_\_\_\_\_

**THIS SECTION MUST BE COMPLETED BY BIDDER:**

FIRM NAME: Bernard Food Industries, Inc.

ADDRESS: PO Box 1497

CITY, STATE: Evanston, IL

ZIP: 60204-1497

TELEPHONE: ( ) 800-323-3663

FAX: ( ) 800-962-1546

EMAIL ADDRESS: ron@bernardfoods.com

In the event that addenda are issued with this bid, bidders MUST acknowledge all addenda on the bid form. Bidder must acknowledge receipt of an addendum on the bid form as indicated. Failure to acknowledge any addendum on the bid form will result in bid rejection.

Acknowledge Receipt of Addenda: NUMBER: \_\_\_\_\_

NUMBER: \_\_\_\_\_

NUMBER: \_\_\_\_\_

NUMBER: \_\_\_\_\_

TOTAL PRICE OF ALL BID ITEMS: \$ 20,708.60

AUTHORIZED

SIGNATURE: 

Steven Bernard

Printed Name

TITLE: President/CEO

SIGNING INDICATES YOU HAVE READ AND COMPLY WITH THE INSTRUCTIONS AND CONDITIONS.

NOTE: All bids should be returned with the BID NUMBER and BID OPENING DATE indicated on the outside of the envelope submitted to the Purchasing Department.

## INVITATION TO BID FROM JEFFERSON PARISH - continued

BID NO.: 50-00116932

SEALED BID

ITEM NUMBER	QUANTITY	U/M	DESCRIPTION OF ARTICLES	UNIT PRICE QUOTED	TOTALS
1	12.00	EA	ONE YEAR CONTRACT FOR SUPPLY OF STAPLE FOOD FOR THE JEFFERSON PARISH DEPT. OF JUVENILE SERVICES AND JEFFCAP.  0001 - ALLSPICE GROUND WHOLE 16 OUNCE CONTAINERS PER CASE.  BRAND:  PACKED:		
2	200.00	CS	0002 - APPLES SLICED SIX 10 POUND CANS PER CASE. PACKED IN ITS OWN JUICE OR  WATER. US NO. 1 NO HEAVY SYRUP, LIGHT SYRUP, ARTIFICIAL COLORS, FLAVORS, SWEETNERS, HFCS.  BRAND:  PACKED:		
3	50.00	CS	0003 - APPLESAUCE SINGLE SERVE IN A CUP PROVIDES 1/2 CUP FRUIT FLAVORS, ORIGINAL  6 10 POUND CANS PER CASE. 4-4.5 OUNCE INDIVIDUAL CUP. NO ADDED SUGARS, CORN SYRUP OR ARTIFICIAL SWEETENER. HFCS. US NO.1 12 PACKS PER CASE OR BULK CASE OF 72.  BRAND:  PACKED:		
4	200.00	CS	0004 - APRICOTS SIX 10 POUND CANS PER CASE. SLICED. PACKED IN IT'S OWN JUICE  OR WATER. US NO. 1 NO HEAVY SYRUP, LIGHT SYRUP, ARTIFICIAL COLORS, FLAVORS, SWEETENER, HFCS.  BRAND:  PACKED:		
5	20.00	CS	0005 - ARTIFICIAL SWEETENER SUGAR SUB SACCHARIN, SUCRALOSE INDIVIDUAL 1 GRAM  PACKET 1000 COUNT PACKETS PER CASE.  BRAND:  PACKED:		
6	250.00	CS	0006 - ASPIRE BEVERAGES, MEETS THE NEW USDA SMART SNACKS SCHOOL GUIDELINES WITH		

## INVITATION TO BID FROM JEFFERSON PARISH - continued

BID NO.: 50-00116932

SEALED BID

ITEM NUMBER	QUANTITY	U/M	DESCRIPTION OF ARTICLES	UNIT PRICE QUOTED	TOTALS
7	20.00	EA	<p>ONLY 35 CALORIES PER 12 OUNCE BOTTLE AND NATURAL INGREDIENTS. NO JUNK! 12 12 OUNCE BOTTLES PER CASE. ASSORTED FLAVORS FIRE (CHERRY BERRY), RISE (ORANGE CITRUS), RUSH (BLUE RASPBERRY), ICE (LEMON LIME), STORM (GRAPE).</p> <p>BRAND:</p> <p>PACKED:</p> <p>0007 - BAKING POWDER, DOUBLE ACTING 10 POUND CONTAINER.</p>		
8	30.00	CS	<p>0008 - BAKING SODA PURE BICARBONATE OF SODA. TWENTY-FOUR 1 POUND BOX PER CASE.</p> <p>BRAND:</p> <p>PACKED:</p>		
9	40.00	CS	<p>0009 - BATTER, KRISPY KRUNCH 6 5 POUND CONTAINERS PER CASE.</p> <p>BRAND:</p> <p>PACKED:</p>		
10	20.00	EA	<p>0010 - BAY LEAVES WHOLE VACUUM PACKED ONE POUND. 16 OUNCE CONTAINERS.</p> <p>BRAND:</p> <p>PACKED:</p>		
11	30.00	SACK	<p>0011 - BEANS, PINTO US NUMBER 1 25 POUND SACK.</p> <p>BRAND:</p> <p>PACKED:</p>		
12	50.00	CS	<p>0012 - BEANS, PINTO, LOW SODIUM REFRIED 2 OUNCE GRAIN EQUIVALENT M/M PER</p>		

## INVITATION TO BID FROM JEFFERSON PARISH - continued

BID NO.: 50-00116932

SEALED BID

ITEM NUMBER	QUANTITY	U/M	DESCRIPTION OF ARTICLES	UNIT PRICE QUOTED	TOTALS
13	90.00	EA	<p>1/2 CUP SERVING. NO MSG OR SALT SUBSTITUTES, TRANS FAT, LARD. NO MORE THAN 5 PERCENT TOTAL FAT, 2 PERCENT SATURATED FAT, 10 PERCENT SODIUM PER 1/2 CUP SERVING. 6 10 POUND CANS PER CASE.</p> <p>BRAND:</p> <p>PACKED:</p> <p>0013 - BEANS, PORK N BEANS SIX TEN POUND FLAVOR BLEND OR NORTHERN BEANS AND PORK 144 SERVINGS PER CASE.</p> <p>BRAND:</p> <p>PACKED:</p>		
14	50.00	SACK	<p>0014 - BEANS, RED KIDNEY US NUMBER 1 25 POUND SACKS.</p> <p>BRAND:</p> <p>PACKED:</p>		
15	200.00	CS	<p>0015 - BEETS, DICED. NO ADDED SALT. US NO. 1 6 10 POUND CANS PER CASE.</p> <p>BRAND:</p> <p>PACKED:</p>		
16	50.00	CS	<p>0016 - BEETS, SALAD SLICED US GRADE C MEDIUM SIZE, SIX 10 POUND R ENAMEL LINED CANS PER CASE. MINIMUM DRAINED WEIGHT 68 OUNCES.</p> <p>BRAND:</p> <p>PACKED:</p>		
17	10.00	CS	<p>0017 - BISCUIT MIX, 6 5 POUND BAGS PER CASE. NO PEANUT PRODUCTS MUST LIST ALL INGREDIENTS.</p> <p>BRAND:</p> <p>PACKED:</p>		
18	40.00	SACK	<p>0018 - BLACK-EYED DRY PEAS US NUMBER 1 25 POUND SACK.</p>		

## INVITATION TO BID FROM JEFFERSON PARISH - continued

BID NO.: 50-00116932

SEALED BID

ITEM NUMBER	QUANTITY	U/M	DESCRIPTION OF ARTICLES	UNIT PRICE QUOTED	TOTALS
19	20.00	CS	BRAND: PACKED: 0019 - BREAD CRUMBS ITALIAN STYLE 12 15 OUNCE CONTAINERS PER CASE.		
20	40.00	CS	BRAND: PACKED: 0020 - CAKE MIX, CHOCOLATE PILLSBURY PUDDING IN THE MIX, YIELDS 384 SQUARES. 6 5 POUND BOXES PER CASE.		
21	100.00	CS	BRAND: PACKED: 0021 - CAKE MIX, YELLOW PUDDING IN THE MIX, NO PEANUT PRODUCTS. MUST LIST ALL INGREDIENTS. 6 1- POUND BOXES PER CASE.		
22	200.00	CS	BRAND: PACKED: 0022 - CARROTS, SLICED US GRADE A, NO. 1 MEDIUM FANCY SIX 10 POUND CANS PER CASE NO ADDED SALT.		
23	20.00	CS	BRAND: PACKED: 0023 - CELERY, CHOPPED DEHYDRATED 6 1 POUND TINS PER CASE.		
24	200.00	CS	BRAND: Bernard PACKED: 71b box 210108 0024 - CEREAL BARS, GOLDEN GRAHAM, 96 1.3 OUNCE BARS PER CASE.	71.85	1437.00
			BRAND: PACKED:		

## INVITATION TO BID FROM JEFFERSON PARISH - continued

BID NO.: 50-00116932

SEALED BID

ITEM NUMBER	QUANTITY	U/M	DESCRIPTION OF ARTICLES	UNIT PRICE QUOTED	TOTALS
25	50.00	CS	0025 - CEREAL, CHEERIOS LARGE SIZE BOXES TWELVE 15 OUNCE BOXES PER CASE.  BRAND: PACKED:		
26	200.00	CS	0026 - CEREAL, CINNAMON TOAST CRUNCH, 1 OUNCE SELF SERVE BOWL:  MINIMUM 1 OUNCE GRAIN EQUIVALENT TO PER SERVING. 25 PERCENT LESS SUGAR THAN CINNAMON TOAST CRUNCH. WHOLE WHEAT. NO TRANS FAT. NO MORE THAN 3 PERCENT TOTAL FAT, 0 PERCENT SATURATED FAT, 10 PERCENT SODIUM, 6 GRAMS OF SUGAR PER OUNCE. 96 PER CASE.  BRAND: PACKED:		
27	200.00	CS	0027 - CEREAL, CORN SELF SERVE BOWL, 1 OUNCE SERVING, MIN 1 OUNCE GRAIN  EQUIVALENT PER SERVING. CHEX. WHOLE CORN NO TRANS FAT. NO MORE THAN 3 PERCENT TOTAL FAT, 0 PERCENT SATURATED FAT, 10 PERCENT SODIUM, 6 GRAMS OF SUGAR PER SER VING. 96 PER CASE.  BRAND: PACKED:		
28	200.00	CS	0028 - CEREAL, CORN/OAT FLAKE, HONEY FLAVORED, SELF SERVE BOWL, 1 OUNCE  SERVING. HONEY BUNCHES OF OATS. NO TRANS FAT. NO MORE THAN 3 PERCENT TOTAL FAT, 0 PERCENT SATURATED FAT, 10 PERCENT SODIUM, 6 GRAMS OF SUGAR PER SERVING. 96 PER CASE.  BRAND: PACKED:		
29	70.00	CS	0029 - CEREAL, CRISPED CEREAL 96 .75 OUNCE BOWLS PER CASE. (RICE KRISPIES).  BRAND: PACKED:		

ITEM NUMBER	QUANTITY	U/M	DESCRIPTION OF ARTICLES	UNIT PRICE QUOTED	TOTALS
30	200.00	CS	0030 - CEREAL, MINI SHREDDED WHEAT, FROSTED SELF SERVE BOWL  1 OUNCE SERVING. NO TRANS FAT NO MORE THAN 3 PERCENT TOTAL FAT, 0 PERCENT SATURATED FAT, 10 PERCENT SODIUM 6 GRAMS OF SUGAR PER SERVING. 96 PER CASE.  BRAND:  PACKED:		
31	90.00	CS	0031 - CEREAL, NO SUGAR ADDED RAISINS SELF SERVE BOWL TYPE, UNSWEETENED, 96  .75 OUNCE BOWLS.  BRAND:  PACKED:		
32	90.00	CS	0032 - CEREAL, NO SUGAR ADDED SELF SERVE BOWL UNSWEETENED PACKED 96 .75 OUNCE  BOWLS. (CORN FLAKES, RICE KRISPIES, SPECIAL K, ETC.)  BRAND:  PACKED:		
33	20.00	CS	0033 - CEREAL, PEANUT BUTTER TWELVE 32 OUNCE BOXES PER CASE. (RICE KRISPIES)  BRAND:  PACKED:		
34	200.00	CS	0034 - CEREAL, PUFFED CORN, SELF SERVE BOWL, 1 OUNCE SERVING, MIN 1 OUNCE GRAIN  EQUIVALENT PER SERVING. CHEX, WHOLE CORN NO TRANS FAT. NO MORE THAN 3 PERCENT TOTAL FAT, 0 PERCENT SATURATED FAT, 10 PERCENT SODIUM, 6 GRAMS OF SUGAR PER SER VING. 96 PER CASE.  BRAND:  PACKED:		
35	90.00	CS	0035 - CEREAL, RAISIN 96 .75 OUNCE BOWLS PER CASE.		



ITEM NUMBER	QUANTITY	U/M	DESCRIPTION OF ARTICLES	UNIT PRICE QUOTED	TOTALS
36	100.00	CS	BRAND: PACKED: 0036 - CEREAL, SUGAR ADDED SWEETENED, PACKED 96 BOWLS PER CASE. VARIETIES ARE TO INCLUDE FROSTED FLAKES, APPLE JACKS, SUGAR POPS, NUT AND HONEY CRUNCH, CORN POPS, COCOA KRISPIES, HONEY SMACKS AND FRUIT LOOPS OR EQUAL .75 OUNCE BOWLS. BRAND: PACKED:		
37	80.00	CS	0037 - CEREAL, VITAMIN FORTIFIED FLAKE CEREAL. 96 .75 OUNCE BOWLS PER CASE. CORN FLAKES. BRAND: PACKED:		
38	200.00	CS	0038 - CHEESE N CRACKERS PEANUT BUTTER 6 CRACKERS PER PACKAGE. 192 PACKAGES PER CASE. BRAND: PACKED:		
39	20.00	CS	0039 - CHEESE N CRACKERS 6 PER PACKAGE 120 PACKAGES PER CASE. INDIVIDUAL SERVINGS. BRAND: PACKED:		
40	20.00	CS	0040 - CHEESE, NACHO 6 10 POUND CANS PER CASE. BRAND: PACKED:		
41	20.00	CS	0041 - CHEESE, PARMESAN GRATED 16 OUNCE CONTAINER.		

## INVITATION TO BID FROM JEFFERSON PARISH - continued

BID NO.: 50-00116932

SEALED BID

ITEM NUMBER	QUANTITY	U/M	DESCRIPTION OF ARTICLES	UNIT PRICE QUOTED	TOTALS
42	40.00	CS	BRAND: PACKED: 0042 - CHERRIES MARASCHINO HALVES RED COLOR. PACKED IN LIGHT SYRUP. 6 64 OUNCE CONTAINERS PER CASE.		
43	100.00	CS	BRAND: PACKED: 0043 - CHICKEN STOCK, LOW SODIUM 0 PERCENT TOTAL FAT AND SATURATED FAT NO MORE THAN 10 PERCENT OF SODIUM PER 1 CUP SERVING. 32 OUNCE CAN OR CARTON. 6 32 OUNCE CANS PER CASE.		
44	200.00	CS	BRAND: PACKED: 0044 - CHICKEN, PULLED, CANNED NO MEAT BY-PRODUCTS, CEREALS, EXTENDERS, NO MORE THAN 8 PERCENT TOTAL FAT, 9 PERCENT SAT- URATED FAT, 9 PERCENT SODIUM PER 2 OUNCE SERVINGS. GRADE A. 4 48 OUNCE CANS PER CASE.		
45	10.00	EA	BRAND: PACKED: 0045 - CHILI POWDER 16 OUNCE CONTAINER		
46	10.00	CS	BRAND: PACKED: 0046 - CHILI WITH BEANS 6 10 POUND CANS PER CASE. BUSH OR EQUIVALENT.		
47	60.00	CS	BRAND: PACKED: 0047 - CHILI WITHOUT BEANS SIX 10 POUND CANS PER CASE. BUSH OR EQUIVALENT.		

## INVITATION TO BID FROM JEFFERSON PARISH - continued

BID NO.: 50-00116932

SEALED BID

ITEM NUMBER	QUANTITY	U/M	DESCRIPTION OF ARTICLES	UNIT PRICE QUOTED	TOTALS
48	120.00	CS	BRAND: PACKED: 0048 - CHIPS, LAYS BAKED POTATO 64 1.25 OUNCE BAGS PER CASE.		
49	50.00	CS	BRAND: PACKED: 0049 - CHIPS, MISSION YELLOW ROUND TORTILLA, 6 2 POUND BAGS PER CASE.		
50	100.00	CS	BRAND: PACKED: 0050 - CHIPS, TORTILLA, WHOLE CORN. 1 OUNCE GRAIN EQ PER SERVING. NO TRANS FAT. NO MORE THAN 3 PERCENT TOTAL FAT, 0 PERCENT SATURATED FAT, 5 PERCENT SODIUM; ROUND SHAPE. 2.5 POUND BAG.		
51	100.00	CS	BRAND: PACKED: 0051 - CHIPS, WHOLE GRAIN, 1 OUNCE GRAIN EQ PER SERVING. SUN CHIPS, ORIGINAL, GARDEN SALSA. WHOLE GRAINS. NO TRANS FAT NO MORE THAN 10 PERCENT TOTAL FAT, 5 PERCENT SATURATED FAT, 150 MG SODIUM PER 1 OUNCE SERVING: MINIMUM 2 GRAM FIBER PER 1 OUNCE. 1 OUNCE EACH 104 PER CASE.		
52	40.00	CN	BRAND: PACKED: 0052 - CINNAMON GROUND DRIED BARK OF CINNAMON BURMANI, BLUME. 16 OUNCE CAN.		
53	200.00	CS	BRAND: PACKED: 0053 - CINNAMON TEDDY GRAHAMS SNACK PACK 3 OUNCE SINGLE SERVING. PACKED INDIVIDUAL SERVINGS TO A CASE. MADE WITH		

## INVITATION TO BID FROM JEFFERSON PARISH - continued

BID NO.: 50-00116932

SEALED BID

ITEM NUMBER	QUANTITY	U/M	DESCRIPTION OF ARTICLES	UNIT PRICE QUOTED	TOTALS
54	12.00	CS	PURE VEGETABLE SHORTENING. NO PALM OIL OR LARD, CHOLESTEROL FREE, LOW SODIUM AND SATURATED FAT.  BRAND:  PACKED:		
			0054 - COCOA NATURAL PROCESS UNSWEETENED COCOA POWDER FOR BAKING APPLICATIONS.  10-12 PERECNT AMBROSIA LOW FAT COCOA. 3 POUND CONTAINER.  BRAND:  PACKED:		
55	20.00	CS	0055 - COCONUT DRY FLAKE GRADE A 14 OUNCE CONTAINER.  BRAND:  PACKED:		
56	40.00	CS	0056 - COFFEE, ALL PURPOSE MAXWELL HOUSE. SIX 39 OUNCE BAGS PER CASE.  BRAND:  PACKED:		
57	200.00	CS	0057 - COLLARD GREENS, US GRADE A 6 10 POUND CANS PER CASE. NO ADDED SALT. US  NO. 1 FAIRLY TENDER, CLEAN, WELL TRIMMED  BRAND:  PACKED:		
58	100.00	CS	0058 - COOKIES, DAVID'S WHOLE GRAIN, 324 1 OUNCE COOKIES PER CASE.  BRAND:  PACKED:		
59	100.00	CS	0059 - COOKIES, OLD FASHION CHOCOLATE CHIP, TWELVE 12 PACKS PER CASE.  BRAND:		

## INVITATION TO BID FROM JEFFERSON PARISH - continued

BID NO.: 50-00116932

SEALED BID

ITEM NUMBER	QUANTITY	U/M	DESCRIPTION OF ARTICLES	UNIT PRICE QUOTED	TOTALS
60	100.00	CS	PACKED:  0060 - COOKIES, OLD FASHION OATMEAL RAISIN. TWELVE 12 OUNCE PACKS PER CASE.		
61	80.00	CS	BRAND:  PACKED:  0061 - COOKIES, OLD FASHION PEANUT BUTTER KEEBLER BULK. 12 20 OUNCE PACKS PER CASE.  BRAND:  PACKED:		
62	90.00	CS	0062 - COOKIES, OLD FASHION SUGAR BULK TWELVE 12 OUNCE PACKS PER CASE.  BRAND:  PACKED:		
63	200.00	CS	0063 - COOKIES, OLD FASHION VARIETY PACK IN TRAY TWELVE 14 OUNCE PACKS PER CASE.  BRAND:  PACKED:		
64	100.00	CS	0064 - COOKIES, VANILLA WAFERS TWELVE 16 PUNCE PACKS PER CASE.  BRAND:  PACKED:		
65	100.00	CS	0065 - COOKIES, VARIETY PACK SINGLE SERVINGS. 12 2 OUNCE PACKS PER CASE.  BRAND:  PACKED:		
66	60.00	CS	0066 - CORN BREAD MIX, NO PEANUT PRODUCTS MUST LIST ALL INGREDIENTS. SIX		

## INVITATION TO BID FROM JEFFERSON PARISH - continued

BID NO.: 50-00116932

SEALED BID

ITEM NUMBER	QUANTITY	U/M	DESCRIPTION OF ARTICLES	UNIT PRICE QUOTED	TOTALS
67	120.00	CS	5 POUND BAGS PER CASE.  BRAND:  PACKED:  0067 - CORN, CREAM STYLE A, U.S. GRADE A FANCY SIX 10 POUND CANS PER CASE.		
68	200.00	CS	BRAND:  PACKED:  0068 - CORN, WHOLE KERNEL US GRADE A FANCY GOLDEN MINIMUM DRAINED WEIGHT 70 OUNCES. 6 10 POUND C ENAMEL LINED CANS PER CASE. US NO. 1. NO ADDED SALT.		
69	40.00	CS	BRAND:  PACKED:  0069 - CORNBREAD STUFFING MIX INSTANT CHICKEN FLAVOR. STOVE TOP. TWELVE 16 OUNCE BOXES PER CASE.		
70	20.00	SACK	BRAND:  PACKED:  0070 - CORNMEAL, YELLOW NEW PROCESS 25 POUND SACK. MEETS ALL FEDERAL SPECIFICATIONS.		
71	40.00	CS	BRAND:  PACKED:  0071 - CORNSTARCH 13 PERCENT MOISTURE TWENTY-FOUR 1 POUND CONTAINERS PER CASE.		
72	40.00	CS	BRAND:  PACKED:  0072 - CRACKERS, ANIMAL GRAHAM COOKIES MADE WITH ENRICHE FLOUR, LOWFAT TWELVE 11 OUNCE BOXES PER CASE.		
			BRAND:		

## INVITATION TO BID FROM JEFFERSON PARISH - continued

BID NO.: 50-00116932

SEALED BID

ITEM NUMBER	QUANTITY	U/M	DESCRIPTION OF ARTICLES	UNIT PRICE QUOTED	TOTALS
73	70.00	CS	PACKED:  0073 - CRACKERS, SALTED SODA FRESH GOOD QUALITY, 2 TO A PACK, 500 CRACKERS  PER CASE.  BRAND:  PACKED:		
74	100.00	CS	0074 - CRACKERS, WHEAT. WHEAT THINS, WHOLE WHEAT FLOUR. NO TRANS FAT. NO MORE  THAN 3 PERCENT TOTAL FAT, 2 PERCENT SATURATED FAT, 10 PERCENT SODIUM. 12 BOXES PER CASE. 9.1 OUNCE BOX OR LARGER.  BRAND:  PACKED:		
75	100.00	CS	0075 - CRACKERS, WHEAT, REDUCED FAT TRISCUITS, WHOLE WHEAT FLOUR, NO TRANS  FAT. NO MORE THAN 3 PERCENT TOTAL FAT, 2 PERCENT SATURATED FAT, 10 PERCENT SODIUM 9.1 OUNCE BOX OR LARGER. 12 BOXES PER CASE.  BRAND:  PACKED:		
76	90.00	CS	0076 - CRACKERS, WHOLE WHEAT MULTIGRAIN 2 TO A PACK. 300 PACKS (2 COUNT) PER  CASE.  BRAND:  PACKED:		
77	30.00	CS	0077 - CREAMER, NON-DAIRY POWDER 24/12 OUNCE PER CASE.  BRAND:  PACKED:		
78	12.00	EA	0078 - CUMIN GROUND POWDER, 16 OUNCE CONTAINERS.		

## INVITATION TO BID FROM JEFFERSON PARISH - continued

BID NO.: 50-00116932

SEALED BID

ITEM NUMBER	QUANTITY	U/M	DESCRIPTION OF ARTICLES	UNIT PRICE QUOTED	TOTALS
79	100.00	CS	BRAND: PACKED: 0079 - CUSTOM CULINARY PANROAST LOW SODIUM BROWN GRAVY MIX 8 12 OUNCE CONTAINERS PER CASE. BRAND: Bernard PACKED: 6/13.5oz 303021	31.74	3174.00
80	100.00	CS	0080 - CUSTOM CULINARY PANROAST LOW SODIUM CHICKEN FLAVORED GRAVY 8 12 OUNCE CONTAINERS PER CASE. BRAND: Bernard PACKED: 6/13.5oz 303041	31.74	3174.00
81	200.00	CS	0081 - DRESSING DIP CUP, RANCH MINIMUM 0.5 OUNCE. SOYBEAN OIL, NO HIGH FRUCTOSE CORN SYRUP, NO MORE THAN 5 PERCENT TOTAL FAT, 3 PERCENT SATURATED FAT, 10 PERCENT SODIUM, 6 GRAMS OF SUGAR PER SERVING, 100 PER CASE. BRAND: PACKED:		
82	40.00	SACK	0082 - FLOUR, PLAIN ENRICHED 25 POUND SACK. BRAND: PACKED:		
83	20.00	SACK	0083 - FLOUR, ALL PURPOSE, UNBLEACHED ENRICHED WHEAT FLOUR. 10 POUND SACK. BRAND: PACKED:		
84	40.00	BG	0084 - FLOUR, YELLOW CORN 25 POUND BAG. BRAND: PACKED:		



## INVITATION TO BID FROM JEFFERSON PARISH - continued

BID NO.: 50-00116932

SEALED BID

ITEM NUMBER	QUANTITY	U/M	DESCRIPTION OF ARTICLES	UNIT PRICE QUOTED	TOTALS
85	20.00	EA	0085 - FOOD COLORING: PURPLE, RED, GREEN YELLOW, AND BLUE. 16 OUNCE BOTTLES.  BRAND:  PACKED:		
86	240.00	CS	0086 - FRUIT COCKTAIL, US GRADE A PACKED IN NATURAL JUICE CONTAINS PEACHES, PEARS  PINEAPPLE, CHERRIES AND GRAPES. CUT IN 1/2 INCH CUTS, 6 10 POUND CANS PER CASE. PACKED IN IT'S OWN JUICE OR WATER. US NO 1. NO HEAVY SYRUP, LIGHT SYRUP, ARTIFI- CIAL COLORS, FLAVORS, SWEETENERS, HFCS,  BRAND:  PACKED:		
87	100.00	CS	0087 - FRUIT CUP, DOLE PEACHES AND CREAM, 4 OUNCE INDIVIDUAL SERVINGS. 4  IN A PACK. SIX 4 PACKS PER CASE.  BRAND:  PACKED:		
88	200.00	CS	0088 - FRUIT CUP, 4.2 OUNCE INDIVIDUAL CUP. MIXED FRUIT. NO HEAVY SYRUPS, LIGHT  SYRUP, ARTIFICIAL COLORS, FLAVORS, SWEETENERS, HFCS. US NO. 1 GRADE A, PACKED IN JUICE OR WATER.  BRAND:  PACKED:		
89	200.00	CS	0089 - FRUIT CUP, 4-4.5 INDIVIDUAL CUP, MIXED FRUIT. GRADE A. 12 PACKS PER CASE  OR BULK CASE OF 72. PACKED IN IT'S OWN JUICE OR WATER. US NO. 1. NO HEAVY SYRUP ,LIGHT SYRUP, ARTIFICIAL COLORS, FLAVORS SWEETENERS, HFCS.  BRAND:  PACKED:		
90	90.00	CS	0090 - FRUIT JUICE BOX PURE APPLE WITH STRWS 100 PERCENT PURE FRUIT JUICE APPLE		

## INVITATION TO BID FROM JEFFERSON PARISH - continued

BID NO.: 50-00116932

SEALED BID

ITEM NUMBER	QUANTITY	U/M	DESCRIPTION OF ARTICLES	UNIT PRICE QUOTED	TOTALS
91	200.00	CS	<p>ASEPTIC PACK TO BE SHELF STABLE, TETRA BRIK PACK WITH STRAWS. 32 6.75 OUNCE BOXES PER CASE.</p> <p>BRAND:</p> <p>PACKED:</p> <p>0091 - FRUIT SALAD, TROPICAL PINEAPPLE, RED PAPAYA, AND YELLOW PAPAYA</p> <p>CHUNKS AND BANANA SLICES PACKED IN NATURAL AND PASSION FRUIT JUICES ONLY. SIX 10 POUND CANS PER CASE. GRADE A. PACKED IN IT'S OWN JUICE OR WATER. US NO. 1. NO HEAVY SYRUP, LIGHT SYRUP, ARTIFICIAL COLORS, FLAVORS, SWEETENERS, HFCS.</p> <p>BRAND:</p> <p>PACKED:</p>		
92	30.00	CS	<p>0092 - GARLIC, CHOPPED FRESH, NO PRESERVATIVES OR SALT. NOT PACKED IN OIL</p> <p>TWELVE 32 OUNCE CONTAINERS PER CASE.</p> <p>BRAND:</p> <p>PACKED:</p>		
93	960.00	EA	<p>0093 - GARLIC, GRANULATED 16 OUNCE JARS PER CASE.</p> <p>BRAND:</p> <p>PACKED:</p>		
94	40.00	CS	<p>0094 - GELATIN FRUIT FLAVORED: GRAPE, ORANGE, CHERRY, MIXED FRUIT. DRY MIX.</p> <p>6 4.5 POUNDS PER CASE.</p> <p>BRAND: Bernard</p> <p>PACKED: 6/4.25lb 502 series</p>	81.42	3256.80
95	200.00	CS	<p>0095 - GIANT GRAHAM GOLDFISH, MIN 1 OUNCE GRAIN EQ PER SERVING. PEPPERIDGE</p> <p>FARM. WHOLE WHEAT. NO TRANS FAT. NO MORE THAN 10 PERCENT TOTAL FAT, 5 PERCENT SATURATED FAT, 10 PERCENT SODIUM, 6 SUGAR PER 0.9 OUNCE SERVING. 300 PER</p>		

## INVITATION TO BID FROM JEFFERSON PARISH - continued

BID NO.: 50-00116932

SEALED BID

ITEM NUMBER	QUANTITY	U/M	DESCRIPTION OF ARTICLES	UNIT PRICE QUOTED	TOTALS
96	40.00	CS	CASE. BRAND: PACKED:  0096 - GINGERBREAD MIX YIELD 384 SQUARES SIX 5 POUND PACKS PER CASE.		
97	100.00	CS	BRAND: Bernard PACKED: 6/5lb 530207  0097 - GRAHAM CRACKERS HONEY 3 COUNT PACKS. ENRICHED WITH FIBER, 100 PERCENT  VEGETABLE SHORTENING, INDIVIDUALLY WRAPPED. 150 COUNT PER CASE.  BRAND: PACKED:	76.08	3043.20
98	200.00	CS	0098 - GRANOLA BAR, CRUNCHY, NATURE VALLEY OAT AND HONEY, APPLE, NO TRANS  FAT, PEANUT FLOUR, NUTS, HIGH FRUCTOSE CORN SYRUP, NO MORE THAN 5 PERCENT FAT, 3 PERCENT SATURATED FAT, 10 PERCENT SODIUM, 20 PERCENT SUGAR; AT LEAST 2 GRAMS FIBER PER SERVING. 144 PER CASE.  BRAND: PACKED:		
99	40.00	CS	0099 - GRAVY MIX INSTANT DRY MIXES RECONSTITUTES WITH WATER. FLAVORS ARE  BEEF, CHICKEN, PORK AND TURKEY. 8 16 OUNCE PACKS PER CASE.  BRAND: Bernard PACKED: 8/22oz 300 series	41.12	1644.80
100	200.00	CS	0100 - GREEN BEANS CUT US GRADE A FANCY, MIDWESTERN, FOUR SIEVE STRING LEE CUT  ROUND TYPE. 1-1/2 TO 1-3/4 INCH LENGTH. MINIMUM DRAINED WEIGHT 63 OUNCES LABEL MUST READ GRADE A FANCY. SIX 10 POUND CANS PER CASE. NO ADDED SALT.  BRAND:		

## INVITATION TO BID FROM JEFFERSON PARISH - continued

BID NO.: 50-00116932

SEALED BID

ITEM NUMBER	QUANTITY	U/M	DESCRIPTION OF ARTICLES	UNIT PRICE QUOTED	TOTALS
101	20.00	CS	PACKED:  0101 - GREEN BELL PEPPERS DEHYDRATED CHOPPED 6 1 POUND TIN PER CASE.  BRAND: Bernard PACKED: 6/16oz 210027	93.06	1861.20
102	100.00	CS	0102 - GRITS QUICK ENRICHED WHITE HOMINY EIGHT 5 POUND BAGS.  BRAND: PACKED:		
103	12.00	CS	0103 - GUMBO BASE, OAK GROVE SMOKEHOUSE 24 5 OUNCE CONTAINERS PER CASE.  BRAND: PACKED:		
104	12.00	EA	0104 - GUMBO FILE' 9.75 OUNCE CONTAINER.  BRAND: PACKED:		
105	20.00	CS	0105 - GUMBO MIX, DEHYDRATED SEASONINGS WITH CONTROLLED SPICES. NO MSG, CAJUN  GUMBO MIX. 12 9 OUNCE BAGS PER CASE.  BRAND: PACKED:		
106	12.00	CS	0106 - GUMBO MIX, CAJUN LOUISIANA FISH FRY PRODUCT, 24 5 OUNCE CONTAINER PER CASE.  BRAND: PACKED:		
107	1,400.00	LB	0107 - HAM, BONELESS, SKINLESS, CURED AND SMOKE, PRESSED, FULLY COOKED. (NO		

## INVITATION TO BID FROM JEFFERSON PARISH - continued

BID NO.: 50-00116932

SEALED BID

ITEM NUMBER	QUANTITY	U/M	DESCRIPTION OF ARTICLES	UNIT PRICE QUOTED	TOTALS
108	50.00	BTL	MORE THAN 15 PERCENT WATER ADDED). PACKED: 40 POUNDS.  BRAND:  PACKED:  0108 - HONEY, ORGANIC 12 OUNCE BOTTLE.		
109	40.00	CS	BRAND:  PACKED:  0109 - HONEY, PURE 12 OUNCE BOTTLES.		
110	20.00	CS	BRAND:  PACKED:  0110 - HOT SAUCE BOTTLED. TWELVE 12 OUNCE BOTTLES PER CASE.		
111	20.00	CS	BRAND:  PACKED:  0111 - ICE CREAM CONES, SMALL 12 COUNT TWELVE 12 COUNT PACKAGES PER CASE.		
112	16.00	EA	BRAND:  PACKED:  0112 - ITALIAN SPICE BLEND SEASONING: PARSLEY, OREGANO, ROSEMARY, BASIL,  CELERY SEED, ONION AND GARLIC. NO SALT. MSG AND PEPPER, 16 OUNCE CONTAINER.		
113	60.00	CS	BRAND:  PACKED:  0113 - JAMBALAYA SEASONING MIX DEHYDRATED WITH CONTROLLED SPICES. NO  MSG. TWELVE 8 OUNCE CONTAINERS PER CASE.		
114	80.00	CS	BRAND:  PACKED:  0114 - JELLY, ASSORTED INDIVIDUAL 1/2 OUNCE. STANDARD VARIETY INDIVIDUAL		

## INVITATION TO BID FROM JEFFERSON PARISH - continued

BID NO.: 50-00116932

SEALED BID

ITEM NUMBER	QUANTITY	U/M	DESCRIPTION OF ARTICLES	UNIT PRICE QUOTED	TOTALS
115	30.00	CS	JELLIES, TWO HUNDRED .5 OUNCE CONTAINER PER CASE.  BRAND:  PACKED:  0115 - JELLY, RED/GRAPE US GRADE A FANCY APPLE, NATURAL GRAPE AND STRAWBERRY RED  IN COLOR. 6 10 POUND JARS PER CASE.  BRAND:  PACKED:		
116	200.00	CS	0116 - JUICE, APPLE UNSWEETENED, 100 PERCENT MADE FROM CONCENTRATE. TWELVE 46 OUNCE CANS PER CASE.  BRAND:  PACKED:		
117	140.00	CS	0117 - JUICE, CRAN APPLE EIGHT 48 OUNCE CANS PER CASE.  BRAND:  PACKED:		
118	100.00	CS	0118 - JUICE, CRANBERRY OCEAN SPRAY 12 46 OUNCE CANS PER CASE.  BRAND:  PACKED:		
119	200.00	CS	0119 - JUICE, GRAPE NO ARTIFICIAL FLAVORS, VITAMIN C ENRICHED AND NO ADDED SUGAR. TWELVE 46 OUNCE CANS PER CASE.  BRAND:  PACKED:		
120	30.00	CS	0120 - JUICE, GRAPEFRUIT, 100 PERCENT PURE MADE FROM CONCENTRATE. TWELVE 24 OUNCE CANS PER CASE.		

## INVITATION TO BID FROM JEFFERSON PARISH - continued

BID NO.: 50-00116932

SEALED BID

ITEM NUMBER	QUANTITY	U/M	DESCRIPTION OF ARTICLES	UNIT PRICE QUOTED	TOTALS
121	20.00	CS	BRAND: PACKED: 0121 - JUICE, LEMON PLASTIC BOTTLE, TWELVE 32 OUNCE BOTTLES PER CASE.		
122	200.00	CS	BRAND: PACKED: 0122 - JUICE, ORANGE UNSWEETENED, MADE FROM CONCENTRATE 100 PERCENT PURE. TWELVE 46 OUNCE CANS PER CASE.		
123	140.00	CS	BRAND: PACKED: 0123 - JUICE, PINEAPPLE UNSWEETENED 100 PERCENT PURE MADE FROM CONCENTRATE. 12 46 OUNCE CANS PER CASE.		
124	20.00	CS	BRAND: PACKED: 0124 - JUICE, TOMATO, 12 46 OUNCE CANS PER CASE.		
125	20.00	CS	BRAND: PACKED: 0125 - JUICE, V-8, 12 46 OUNCE CANS PER CASE.		
126	60.00	CS	BRAND: PACKED: 0126 - KETCHUP, GRADE A FANCY INDIVIDUAL SQUEEZE FOIL PACK .9 GRAMS EACH. WEIGHT MUST APPEAR ON INDIVIDUAL PACKAGES OR MASTER. 500 PACKS PER CASE.		

## INVITATION TO BID FROM JEFFERSON PARISH - continued

BID NO.: 50-00116932

SEALED BID

ITEM NUMBER	QUANTITY	U/M	DESCRIPTION OF ARTICLES	UNIT PRICE QUOTED	TOTALS
127	50.00	CS	0127 - KETCHUP, TOMATO US GRADE A SOLIDS 1.15 GRAVITY. SIX 10 POUND CANS PER CASE  BRAND: PACKED:		
128	30.00	CS	0128 - KING CAKE, NO FILLING. ENRICHED FLOUR. NO TRANS FAT. NO MORE  THAN 10 PERCENT FAT, 5 PERCENT SATURATED FAT, 15 PERCENT SODIUM AND 15 GRAMS OF SUGAR PER 2 OUNCE SERVING. 2-3 POUNDS.  BRAND: PACKED:		
129	40.00	QT	0129 - KITCHEN BOUQUET BROWNING AID 32 OUNCES EACH.  BRAND: PACKED:		
130	50.00	BX	0130 - MACARONI, EGG NOODLES, 10 1 POUND POLY SEALED BAGS PER BOX. THIN  ENRICHED 5 PERCENT EGG SOLIDS.  BRAND: PACKED:		
131	20.00	BG	0131 - MACARONI, ELBOW MULTI-COLOR SEMOLINA NUMBER 1 FRESH. 20 POUND SEALED  POLY LUXURY.  BRAND: PACKED:		
132	60.00	BX	0132 - MACARONI, VERMICELLI SPAGHETTI ENRICHED SEMOLINA NUMBER 2 SIZE FRESH  GOOD COLOR, 20 POUND POLY BAGS PER BOX.  BRAND: PACKED:		
133	12.00	CONT	0133 - MACE SEASONING GROUND 12 OUNCE CONTAINER.		



## INVITATION TO BID FROM JEFFERSON PARISH - continued

BID NO.: 50-00116932

SEALED BID

ITEM NUMBER	QUANTITY	U/M	DESCRIPTION OF ARTICLES	UNIT PRICE QUOTED	TOTALS
134	12.00	ONLY	BRAND: PACKED: 0134 - MAJORAM SEASONING, GROUND 16 CONTAINER.		
135	50.00	CS	BRAND: PACKED: 0135 - MANDARIN ORANGE SLICES. PACKED IN IT'S OWN JUICE OR WATER. US NO. 1. NO HEAVY SYRUP, LIGHT SYRUP, ARTIFICIAL COLORS, FLAVORS, SWEETENERS, HFCS.		
136	20.00	CS	BRAND: PACKED: 0136 - MARSHMALLOWS, TWELVE 1 POUND CELLO BAGS PER CASE.		
137	20.00	CS	BRAND: PACKED: 0137 - MAYONNAISE, LIGHT 4 1 GALLON CONTAINER PER CASE.		
138	80.00	CS	BRAND: PACKED: 0138 - MAYONNAISE, PORTION MINIMUM: 65 PERCENT VEGETABLE OIL AND SEVEN PERCENT EGG YOLK BY WEIGHT, FOUR 1 GALLON CONTAINERS PER CASE.		
139	100.00	CS	BRAND: PACKED: 0139 - MAYONNAISE, SQUEEZE POLY PACK OR CUP. WEIGHT OF CASE MUST BE 6 POUNDS. 12 GRAMS PER PACK. 200 PACKS PER CASE.		
			BRAND:		

## INVITATION TO BID FROM JEFFERSON PARISH - continued

BID NO.: 50-00116932

SEALED BID

ITEM NUMBER	QUANTITY	U/M	DESCRIPTION OF ARTICLES	UNIT PRICE QUOTED	TOTALS
140	40.00	CS	PACKED:  0140 - MCCORMICK'S ROTISSERIE CHICKEN SEASONING 24 OUNCE BOTTLE. 6 24 OUNCE BOTTLES PER CASE.  BRAND:  PACKED:		
141	50.00	CS	0141 - MCCORMICK'S SEASON ALL LOW SODIUM NO ADDED MSG. TWELVE 16 OUNCE CONTAINERS PER CASE.  BRAND:  PACKED:		
142	12.00	CONT	0142 - MEAT TENDERIZER POWDER CONTAINING SALT, SUGAR, ENZYMES FROM VEGETABLES, UNSEASONED WITHOUT SPICE. NO MSG. 16 OUNCE CONTAINER.  BRAND:  PACKED:		
143	50.00	CS	0143 - MILK, ALMOND UNSWEETENED VANILLA SHELF LIFE. 12 32 OUNCE CONTAINERS PER CASE.  BRAND:  PACKED:		
144	150.00	CS	0144 - MILK, ALMOND, SHELF STABLE NOT REFRIGERATED. 12 32 OUNCE CONTAINERS PER CASE.  BRAND:  PACKED:		
145	150.00	CS	0145 - MILK, ENRICHED VANILLA RICE, SHELF STABLE NOT REFRIGERTED. 8 64 OUNCE CONTAINERS PER CASE.  BRAND:		

## INVITATION TO BID FROM JEFFERSON PARISH - continued

BID NO.: 50-00116932

SEALED BID

ITEM NUMBER	QUANTITY	U/M	DESCRIPTION OF ARTICLES	UNIT PRICE QUOTED	TOTALS
146	40.00	BG	PACKED:  0146 - MILK, NONFAT DRY SUBSTITUTE, WHEY FORMULATED FOR USE IN BREADS, ROLLS,  COFFEE CAKES AND MASHED POTATOES. DAIRY BLEND 1 POUND. TEK LAC WHEY, WHEY POWDER. 5 POUND BAG.  BRAND:  PACKED:		
147	50.00	CS	0147 - MILK, SOY (VERY VANILLA) 4 8 OUNCE PACKS. 6 PACKS PER CASE.  BRAND:  PACKED:		
148	200.00	CS	0148 - MILK, VANILLA SOY SHELF STABLE NOT REFRIGERATED. 24 8 OUNCE CONTAINERS  PER CASE.  BRAND:  PACKED:		
149	80.00	CS	0149 - MIXED VEGETABLES US GRADE A NO. 1 CORN, PEAS, CARROTS, LIMA BEANS, GREEN  BEANS, POTATOES. NO ADDED SALT. SIX 10 POUND CANS PER CASE.  BRAND:  PACKED:		
150	30.00	CS	0150 - MUFFIN MIX, BLUEBERRY 6.5 POUND BLEACHED ENRICHED FLOUR, SUGAR, CANNED  BLUEBERRIES, HYDROGENATED CANOLA OIL, WHEAT STARCH, EGG YOLKS, NONFAT MILK, BAKING SODA, SALT SODIUM ALUMINUM PHOSPHATE, MONO-ANDDIGYCERIDES, NATURAL FLAVOF, XANTHAN MIX.  BRAND:  PACKED:		
151	10.00	CS	0151 - MUSHROOMS, STEMS AND PIECES TWENTY-FOUR 8 OUNCE CANS PER CASE.		

## INVITATION TO BID FROM JEFFERSON PARISH - continued

BID NO.: 50-00116932

SEALED BID

ITEM NUMBER	QUANTITY	U/M	DESCRIPTION OF ARTICLES	UNIT PRICE QUOTED	TOTALS
152	200.00	CS	BRAND: PACKED: 0152 - MUSTARD GREENS, US GRADE A FANCY NO ADDED SLT. US. NO. 1 FAIRLY TENDER, CLEAN, WELL TRIMMED. SIX 10 POUND CANS PER CASE. BRAND: PACKED:		
153	25.00	CS	0153 - MUSTARD, DRY 1 POUND. BRAND: PACKED:		
154	60.00	CS	0154 - MUSTARD, PORTION YELLOW PURE ONE 12 OUNCE POLY PACK. PACKED 500 PER CASE. BRAND: PACKED:		
155	20.00	CS	0155 - MUSTARD, YELLOW PREPARED FOUR 1 GALLON CONTAINERS PER CASE. BRAND: PACKED:		
156	20.00	CONT	0156 - NUTMEG GROUND DRIED 16 OUNCE CONTAINER. BRAND: PACKED:		
157	20.00	CS	0157 - NUTRI GRAIN BAR, STRAWBERRY 1.3 OUNCE BARS. 48 BARS PER CASE. BRAND: PACKED:		
158	50.00	CS	0158 - OATMEAL, 12 42 OUNCE CONTAINER PER CASE.		

## INVITATION TO BID FROM JEFFERSON PARISH - continued

BID NO.: 50-00116932

SEALED BID

ITEM NUMBER	QUANTITY	U/M	DESCRIPTION OF ARTICLES	UNIT PRICE QUOTED	TOTALS
159	40.00	CONT	BRAND: PACKED: 0159 - OIL, CANOLA, CANNOT CONTAIN PEANUT OIL, FIVE GALLON CONTAINER.		
160	60.00	CS	BRAND: PACKED: 0160 - OIL, VEGETABLE PURE CLEAR REFINED RANCIDITY FREE, 5 GALLON. CANNOT CONTAIN PEANUT OIL.		
161	20.00	CS	BRAND: PACKED: 0161 - OLIVES, SALAD GREEN BROKEN AND PIMENTOS. TWELVE 10 OUNCE CONTAINERS PER CASE.		
162	200.00	EA	BRAND: PACKED: 0162 - ONIONS, POWDER 18 OUNCE CONTAINER		
163	40.00	CS	BRAND: PACKED: 0163 - ONIONS, CHOPPED DEHYDRATED 6 3 POUND TINS PER CASE.		
164	12.00	EA	BRAND: PACKED: 0164 - OREGANO DRIED WHOLE LEAVES 16 OUNCE BAGS.		
165	60.00	CS	BRAND: PACKED: 0165 - PAN COATING SILICONE FREE NON- AEROSOL OIL LIQUID WITH PUMP. 6 17		

## INVITATION TO BID FROM JEFFERSON PARISH - continued

BID NO.: 50-00116932

SEALED BID

ITEM NUMBER	QUANTITY	U/M	DESCRIPTION OF ARTICLES	UNIT PRICE QUOTED	TOTALS
166	20.00	CS	<p>OUNCE CANS PER CASE.</p> <p>BRAND:</p> <p>PACKED:</p> <p>0166 - PANCAKE MIX 6 5 POUND BAGS PER CASE. CANNOT CONTAIN PEANUT PRODUCTS</p>		
167	20.00	CONT	<p>BRAND: Bernard</p> <p>PACKED: 6/41b 205027</p> <p>0167 - PAPRIKA, PURE 16 OUNCE CONTAINER</p>	71.64	1432.80
168	40.00	CS	<p>BRAND:</p> <p>PACKED:</p> <p>0168 - PARSLEY, CHOPPED DEHYDRATED 6 8 OUNCE TINS PER CASE.</p>		
169	100.00	CS	<p>BRAND:</p> <p>PACKED:</p> <p>0169 - PASTA, ELBOW NUMBER 1 SEMOLINA FRESH GOOD COLOR. EIGHT 2-1/2 POUND SEALED POLY LUXURY BAGS PER CASE.</p>		
170	20.00	CS	<p>BRAND:</p> <p>PACKED:</p> <p>0170 - PASTA, LASAGNA CURLY EDGE NUMBER 1 SEMOLINA NUMBER 1, 2-1/2 INCH WHOLE.</p>		
171	100.00	CS	<p>BRAND:</p> <p>PACKED:</p> <p>0171 - PASTA, MULTICOLORED BOW TIE SHAPED MIN 1 OUNCE GRAIN EQUIVALENT PER 2 OUNCE SERVING. ENRICHED WHEAT FLOUR, NO TRANS FAT. NO MORE THAN 3 PERCENT TOTAL FAT, 2 PERCENT SATURATED FAT, 10 PERCENT SODIUM. 10 2 POUND BAGS PER CASE.</p>		
			BRAND:		

## INVITATION TO BID FROM JEFFERSON PARISH - continued

BID NO.: 50-00116932

SEALED BID

ITEM NUMBER	QUANTITY	U/M	DESCRIPTION OF ARTICLES	UNIT PRICE QUOTED	TOTALS
172	60.00	BX	PACKED:  0172 - PASTA, SPAGHETTI REGULAR LONG NUMBER 3. LUXURY SPECIAL INSTITUTIONAL  OR EQUAL DOMESTIC ONLY. TEN 2 POUND SEALED POLY BAGS PER CASE.  BRAND:  PACKED:		
173	200.00	CS	0173 - PEACHES, DICED YELLOW CLING SIX 10 POUND CANS PER CASE. US NO. 1 PACKED  IN IT'S OWN JUICE OR WATER. NO HEAVY SYRUP, LIGHT SYRUP, ARTIFICIAL COLORS, FLAVORS, SWEETENERS, HFCS.  BRAND:  PACKED:		
174	260.00	CS	0174 - PEACHES, SLICED YELLOW CLING US GRADE B CHOICE PACKED IN NATURAL JUICE.  MINIMUM DRAINED WEIGHT 66 OUNCES. 6 10 POUND CANS PER CASE. US NO. 1. PACKED IN IT'S OWN JUICE OR WATER. NO HEAVY SYRUP, LIGHT SYRUP, ARTIFICIAL COLORS, FLAVORS, SWEETENERS, HFCS.  BRAND:  PACKED:		
175	100.00	CS	0175 - PEANUT BUTTER CUPS, 200 .5 OUNCE CUPS PER CASE.  BRAND:  PACKED:		
176	30.00	CS	0176 - PEANUT BUTTER SMOOTH CONSISTENCY SIX 5 POUND CANS PER CASE.  BRAND:  PACKED:		
177	200.00	CS	0177 - PEAR, BARLETT DICED US NO. 1 PACKED IN NATURAL JUICE CUT IN 1/2 INCH		

## INVITATION TO BID FROM JEFFERSON PARISH - continued

BID NO.: 50-00116932

SEALED BID

ITEM NUMBER	QUANTITY	U/M	DESCRIPTION OF ARTICLES	UNIT PRICE QUOTED	TOTALS
178	200.00	CS	<p>CUTS. SIX 10 POUND CANS PER CASE. PACKED IN IT'S OWN JUICE OR WATER. US NO. 1 NO HEAVY SYRUP, LIGHT SYRUP, ARTIFICIAL COLORS, FLAVORS, SWEETENERS, HFCS.</p> <p>BRAND:</p> <p>PACKED:</p> <p>0178 - PEAR, HALVES SIX 10 POUND CANS PER CASE. US NO. 1 PACKED IN IT'S OWN JUICE OR WATER. NO HEAVY SYRUPS, LIGHT SYRUPS, ARTIFICIAL COLORS, FLAVORS, SWEETENERS, HFCS.</p> <p>BRAND:</p> <p>PACKED:</p>		
179	200.00	CS	<p>0179 - PEAS AND CARROTS 72 OUNCES 6 PER 10 POUND U.S. GRADE A NO. 1 MINIMUM</p> <p>DRAINED WEIGHT 6 PER 10 POUND CANS PER CASE. NO ADDED SALT.</p> <p>BRAND:</p> <p>PACKED:</p>		
180	200.00	CS	<p>0180 - PEAS, ENGLISH SWEET. GRADE A NO. 1 SIX 10 FANCY. 4 SIEVE. MINIMUM DRAINED</p> <p>WEIGHT: 70 OUNCES 6 10 POUND CANS PER CASE. LABEL MUST READ: 4 SIEVE. NO ADDED SALT.</p> <p>BRAND:</p> <p>PACKED:</p>		
181	18.00	CS	<p>0181 - PEPPER FLUTE .25 GRAM PACKS. 3000 COUNT CASE.</p> <p>BRAND:</p> <p>PACKED:</p>		
182	40.00	LB	<p>0182 - PEPPER, BLACK GROUND PURE 1 POUND</p> <p>BRAND:</p> <p>PACKED:</p>		
183	40.00	EA	<p>0183 - PEPPER, CAYENNE 16 OUNCE BOTTLES.</p>		



## INVITATION TO BID FROM JEFFERSON PARISH - continued

BID NO.: 50-00116932

SEALED BID

ITEM NUMBER	QUANTITY	U/M	DESCRIPTION OF ARTICLES	UNIT PRICE QUOTED	TOTALS
184	150.00	EA	BRAND: PACKED: 0184 - PEPPER, WHITE 16 OUNCE CONTAINER.		
185	120.00	CS	BRAND: PACKED: 0185 - PICKLE, HAMBURGER SLICED DILL GRADE B EXTRA STANDARD FOUR 1 GALLON CONTAINER PER CASE.		
186	20.00	CS	BRAND: PACKED: 0186 - PICKLE, KOSHER DILL SPEARS US GRADE A SPEARS, MINIMUM COUNT 360 SPEARS PER GALLON. FOUR 1 GALLON CONTAINERS PER CASE.		
187	10.00	CS	BRAND: PACKED: 0187 - PIE FILLING, CHERRY 6 10 POUND CANS PER CASE.		
188	10.00	CS	BRAND: PACKED: 0188 - PIE FILLING, PEACH 6 10 POUND CANS PER CASE.		
189	10.00	CS	BRAND: PACKED: 0189 - PIE FILLING, STRAWBERRY 6 10 POUND CANS PER CASE.		
190	20.00	CS	BRAND: PACKED: 0190 - PIE SHELL READY TO BAKE 24 9 INCH SHELLS.		

## INVITATION TO BID FROM JEFFERSON PARISH - continued

BID NO.: 50-00116932

SEALED BID

ITEM NUMBER	QUANTITY	U/M	DESCRIPTION OF ARTICLES	UNIT PRICE QUOTED	TOTALS
191	12.00	CS	BRAND: PACKED: 0191 - PIMENTOS, US GRADE A FANCY PIECES 24 6 OUNCE CANS PER CASE.		
192	60.00	CS	BRAND: PACKED: 0192 - PINEAPPLE, SLICES 6 10 POUND CANS PER CASE.		
193	200.00	CS	BRAND: PACKED: 0193 - PINEAPPLE, TIDBITS GRADE A NATURAL JUICE SIX 10 POUND CANS PER CASE. PACKED IN IT'S OWN JUICE OR WATER. US NO.1 NO HEAVY SYRUPS, LIGHT SYRUPS, ARTIFICIAL COLORS, FLAVORS, SWEETENERS, HFCS.		
194	120.00	CS	BRAND: PACKED: 0194 - POP TARTS ASSORTED POUCHES 2 COUNT PER PACK. 72 PACKS PER CASE.		
195	120.00	CS	BRAND: PACKED: 0195 - POTATOES, INSTANT MADE WITH 100 PERCENT REAL IDAHO-GRAM RUSSET POTATOES. 6 28 OUNCE BAGS PER CASE.		
196	60.00	CS	BRAND: PACKED: 0196 - POTATOES, SLICED IDAHO 4 5 POUND BAGS PER CASE. GOOD QUALITY.		

## INVITATION TO BID FROM JEFFERSON PARISH - continued

BID NO.: 50-00116932

SEALED BID

ITEM NUMBER	QUANTITY	U/M	DESCRIPTION OF ARTICLES	UNIT PRICE QUOTED	TOTALS
197	200.00	CS	PACKED:  0197 - PINEAPPLE, CHUNK 6 10 POUND CANS PER CASE. CHOICE 20 OUNCE. US GRADE A,  PACKED IN IT'S OWN JUICE OR WATER. US NO 1. NO HEAVY SYRUP, ARTIFICIAL COLORS, FLAVORS, SWEETENERS, HFCS.  BRAND:  PACKED:		
198	100.00	CS	0198 - POTATOES, SWEET US GRADE A LA CUT 25 BRIX IN SYRUP, MINIMUM DRAINED WEIGHT  70 OUNCES SIX 10 POUND CANS PER CASE. NO ADDED SUGAR, HIGH FRUCTOSE CORN SYRUP. ARTIFICIAL SWEETNERS. US. NO. 1. REASONABLY FIRM. FAIRLY WELL SHAPED. WELL COLORED.  BRAND:  PACKED:		
199	60.00	CS	0199 - POTATOES, WHITE PIECES US GRADE A SIX 10 POUND CANS PER CASE.  BRAND:  PACKED:		
200	50.00	CS	0200 - POTATOES,WHOLE PEELED SMALL 6 PER POUND MINIMUM DRAINED WEIGHT 74 OUNCES.  GRADE A, COUNT 90-120. 6 10 POUND CANS PER CASE. NO ADDED SALT, US NO. 1.  BRAND:  PACKED:		
201	200.00	CS	0201 - PRETZELS, MINI MIN 1 OUNCE GRAIN EQ PER SERVING. WHOLE WHEAT. NO TRANS  FAT. NO MORE THAN 1 PERCENT TOTAL FAT, 0 PERCENT SATURATED FAT, 10 PERCENT SODIUM 100 CALORIES. 1 OUNCE EACH, 104 PER CASE  BRAND:  PACKED:		
202	100.00	CS	0202 - PRETZELS, MINI 26-30 GRAMS PER PACK. ENRICHED WHEAT FLOUR. NO TRANS FAT		

## INVITATION TO BID FROM JEFFERSON PARISH - continued

BID NO.: 50-00116932

SEALED BID

ITEM NUMBER	QUANTITY	U/M	DESCRIPTION OF ARTICLES	UNIT PRICE QUOTED	TOTALS
203	50.00	CS	<p>NO MORE THAN 3 PERCENT TOTAL FAT, 2 PERCENT SATURATED FAT, 10 PERCENT SODIUM 60 BAGS PER CASE.</p> <p>BRAND:</p> <p>PACKED:</p> <p>0203 - PUDDING, BANANA, LEMON, CHOCOLATE, VANILLA. 12 24 OUNCE CONTAINERS.</p> <p>BRAND:</p> <p>PACKED:</p>		
204	60.00	CS	<p>0204 - PUDDING, VANILLA SNACK, 3.5 OUNCE CONTAINER. (4 COUNT). 12 4 COUNT PACKS PER CASE.</p> <p>BRAND:</p> <p>PACKED:</p>		
205	25.00	CS	<p>0205 - PUMPKIN, PUREED. NO ADDED SUGAR, SALT, SWEETENERS. US GRADE A. 6 10 POUND CANS PER CASE.</p> <p>BRAND:</p> <p>PACKED:</p>		
206	25.00	CS	<p>0206 - QUINOA, WHITE. NO ADDED SALT, PRESERVATIVES. PACKED: 25 POUNDS.</p> <p>BRAND:</p> <p>PACKED:</p>		
207	40.00	CS	<p>0207 - RAISINS, DRIED SEEDLESS 30 POUND BOX.</p> <p>BRAND:</p> <p>PACKED:</p>		
208	200.00	CS	<p>0208 - RAVIOLI, BEEF WITH SAUCE 6 10 POUND CANS PER CASE.</p> <p>BRAND:</p>		

## INVITATION TO BID FROM JEFFERSON PARISH - continued

BID NO.: 50-00116932

SEALED BID

ITEM NUMBER	QUANTITY	U/M	DESCRIPTION OF ARTICLES	UNIT PRICE QUOTED	TOTALS
209	20.00	CS	PACKED:  0209 - RELISH, DILL US GRADE A FANCY 4 1 GALLONS PER CASE.  BRAND:  PACKED:		
210	20.00	CS	0210 - RELISH, SWEET PICKLE GRADE A FANCY 4 1 GALLON CONTAINERS PER CASE.  BRAND:  PACKED:		
211	25.00	SACK	0211 - RICE, BROWN .25 POUND SACK  BRAND:  PACKED:		
212	260.00	SACK	0212 - RICE, CONVERTED LONG GRAIN PARBOILED RICE, ENRICHED WITH FERRIC  ORTHOPHOSPHATE (IRON) AND THIAMINE MONONITRATE .25 POUND SACK.  BRAND:  PACKED:		
213	40.00	CS	0213 - RICE, FLORENTINE, UNCLE BEN'S RICE MIXTURES ENRICHED PARBOILED LONG  GRAIN RICE, VEGETABLES, SALT HYDROLYZED VEGETABLE PROTEIN, SUGAR MSG NATURAL FLAVOR, MODIFIED FOOD STARCH BUTTER, CITRIC ACID, SODIUM PHOSPHATE, PARTIALLY HYDROGENATED SOYBEAN AND/OR FLORENTINE. NO MSG PREFERRED. 6 37 OUNCE CONTAINERS PER CASE.  BRAND:  PACKED:		
214	60.00	CS	0214 - RICE, MEXICAN FIESTA UNCLE BEN'S RICE MIXTURES ENRICHED PARBOILED LONG  GRAIN RICE, VEGETABLES, SALT, HYDROLYZED VEGETABLE PROTEIN, SUGAR, NATURAL		

## INVITATION TO BID FROM JEFFERSON PARISH - continued

BID NO.: 50-00116932

SEALED BID

ITEM NUMBER	QUANTITY	U/M	DESCRIPTION OF ARTICLES	UNIT PRICE QUOTED	TOTALS
215	40.00	SACK	<p>FLAVOR MODIFIED FOOD STARCH, BUTTER, CITRIC ACID, SODIUM PHOSPHATE, PARTIALLY HYDROGENATED SOYBEAN AND/OR COTTONSEED OIL AND SPICE. NO MSG. SIX 25.9 OUNCE CONTAINERS PER CASE.</p> <p>BRAND:</p> <p>PACKED:</p> <p>0215 - RICE, MILLED US NUMBER 1 LONG GRAIN ENRICHED, 25 POUND SACK.</p>		
216	160.00	CS	<p>BRAND:</p> <p>PACKED:</p> <p>0216 - RICE, PILAF MIXTURES ENRICHED PARBOILED LONG GRAIN RICE, VEGETABLES, SALT, HYDROLYZED VEGETABLE PROTEIN, SUGAR, MSG, NATURAL FLAVOR, MODIFIED FOOD STARCH BUTTER, CITRIC ACID, SODIUM PHOSPHATE, PARTIALLY HYDROGENATED SOYBEAN AND/OR COTTON SEED OIL AND SPICE NO MSG PREFERRED. SIX 36 OUNCE CONTAINER PER CASE.</p> <p>BRAND:</p> <p>PACKED:</p>		
217	90.00	CS	<p>0217 - RICE, SPANISH, 12/8OZ ZATARANS RICE MIXTURE ENRICHED PARBOILED LONG GRAIN RICE, VEGETABLE SALT, HYDROLYZED, VEGETABLE PROTEIN, SUGAR, NATURAL FLAVOR ,MODIFIED SOYBEAN AND OR COTTONSEED OIL AND SPICE SIZE LARGE COMMERCIAL PACK-AGING. NO MSG PREFERRED.</p> <p>BRAND:</p> <p>PACKED:</p>		
218	20.00	CS	<p>0218 - RICE, WILD LONG GRAIN SIX 36 OUNCE BAGS PER CASE.</p> <p>BRAND:</p> <p>PACKED:</p>		
219	12.00	EA	<p>0219 - ROSEMARY DRIED CRUSHED LEAVES 16 OUNCE CONTAINER.</p>		

## INVITATION TO BID FROM JEFFERSON PARISH - continued

BID NO.: 50-00116932

SEALED BID

ITEM NUMBER	QUANTITY	U/M	DESCRIPTION OF ARTICLES	UNIT PRICE QUOTED	TOTALS
220	100.00	CS	BRAND: PACKED: 0220 - ROTINI, WHOLE GRAIN, MINIMUM 1 OUNCE GRAIN EQUIVALENT PER 2 OUNCE SERVING. WHOLE WHEAT FLOUR, WHOLE OATS. NO TRANS FAT. NO MORE THAN 3 PERCENT TOTAL FAT, 2 PERCENT SATURATED FAT, 10 PERCENT SODIUM. 10 2 POUND BAGS PER CASE		
221	20.00	CS	BRAND: PACKED: 0221 - SALAD DRESSING, CATALINA 4 1 GALLON CONTAINERS PER CASE.		
222	40.00	CS	BRAND: PACKED: 0222 - SALAD DRESSING, FRENCH ORANGE COLOR HOMOGENIZED. 4 1 GALLON CONTAINERS PER CASE.		
223	40.00	CS	BRAND: PACKED: 0223 - SALAD DRESSING, ITALIAN, 4 1 GALLON CONTAINERS PER CASE.		
224	40.00	CS	BRAND: PACKED: 0224 - SALAD DRESSING, RANCH 4 1 GALLON CONTAINERS PER CASE.		
225	40.00	CS	BRAND: PACKED: 0225 - SALAD, THREE BEAN, 12 15 OUNCE CONTAINERS PER CASE.		

## INVITATION TO BID FROM JEFFERSON PARISH - continued

BID NO.: 50-00116932

SEALED BID

ITEM NUMBER	QUANTITY	U/M	DESCRIPTION OF ARTICLES	UNIT PRICE QUOTED	TOTALS
226	20.00	CS	PACKED:  0226 - SALSA CHUNKY RIPE TOMATOES, DICED ONIONS, PEPPERS AND GREEN CHILIES. 6  10 POUND JARS PER CASE.  BRAND:  PACKED:		
227	20.00	CS	0227 - SALT FLUTE .6 GRAM PACKS. 3/1000 .75 GRAMS 3000 PACKS PER CASE.  BRAND:  PACKED:		
228	14.00	CS	0228 - SALT, FREE SEASONING BLEND OF NATURAL HERBS AND SPICES. NO MSG. 12  16 OUNCE SHAKERS PER CASE.  BRAND:  PACKED:		
229	40.00	CS	0229 - SALT, TABLE FINE GRAINED EVAPORATED IODIZED ONLY. TWENTY-FOUR  26 OUNCE CONTAINER PER CASE.  BRAND:  PACKED:		
230	60.00	CS	0230 - SAUCE, BARBECUE MILD THICK CONSISTENCY. FOUR 1 GALLON CONTAINERS  PER CASE. (HEINZ)  BRAND:  PACKED:		
231	100.00	CS	0231 - SAUCE, CHINESE DUCK, 200 PACKETS PER CASE.  BRAND:  PACKED:		
232	20.00	CS	0232 - SAUCE, CRANBERRY, JELLIED SIX 10 POUND CANS PER CASE.		



## INVITATION TO BID FROM JEFFERSON PARISH - continued

BID NO.: 50-00116932

SEALED BID

ITEM NUMBER	QUANTITY	U/M	DESCRIPTION OF ARTICLES	UNIT PRICE QUOTED	TOTALS
233	60.00	CS	BRAND: PACKED: 0233 - SAUCE, RAGU OLD WORLD SPAGHETTI 100 PERCENT NATURAL SAUCE NET WEIGHT 107 OUNCES PER 10 POUNDS. 6 10 POUND CANS PER CASE.		
234	16.00	GL	BRAND: PACKED: 0234 - SAUCE, SOY DARK BROWN COLOR LOW SODIUM. MUST BE AVAILABLE BY THE GALLON. FOUR 1 GALLON CONTAINERS PER CASE.		
235	40.00	CS	BRAND: PACKED: 0235 - SAUCE, TARTAR 7 16 OUNCE CONTAINER PER CASE. KRAFT BRAND.		
236	20.00	GL	BRAND: PACKED: 0236 - SAUCE, WORCESTERSHIRE 1 GALLON CONTAINER.		
237	12.00	CS	BRAND: PACKED: 0237 - SAUCE, WOW WEE DIPPING, 4 1-2 GALLONS PER CASE.		
238	20.00	CS	BRAND: PACKED: 0238 - SEAFOOD BASE, 6 1 POUND CONTAINER PER CASE.		

## INVITATION TO BID FROM JEFFERSON PARISH - continued

BID NO.: 50-00116932

SEALED BID

ITEM NUMBER	QUANTITY	U/M	DESCRIPTION OF ARTICLES	UNIT PRICE QUOTED	TOTALS
239	50.00	BX	0239 - SHEET PAN LINER 1000 COUNT PER BOX.  BRAND: PACKED:		
240	30.00	CS	0240 - SLOPPY JOE SEASONING MIX TO BE BLENDED WITH GROUND BEEF, WATER AND TOMATO PASTE TO YIELD 1 GALLON OF SLOPPY JOE MIX, NO MSG, SIX 15 OUNCE PACKS PER CASE LAWRY'S OR EQUAL INSTRUCTIONS MUST BE LISTED ON PACKAGE.  BRAND: PACKED:		
241	200.00	CS	0241 - SNACK MIX, CHEDDAR MIN 1 OUNCE GRAIN EQ PER SERVING. SIMPLY CHEX CEREAL  WHOLE WHEAT. NO TRANS FAT. NO MORE THAN 3 PERCENT TOTAL FAT, 0 PERCENT SATURATED FAT, 10 PERCENT SODIUM. 60 PER CASE.  BRAND: PACKED:		
242	200.00	CS	0242 - SNACK MIX, MIN 1 OUNCE GRAIN EQUIVALENT PER SERVING, SIMPLY CHEX  CEREAL CHEDDAR, WHOLE WHEAT, NO TRANS FAT. NO MORE THAN 3 PERCENT TOTAL FAT, 0 PERCENT SATURATED FAT, 10 PERCENT SODIUM, 60 PER CASE.  BRAND: PACKED:		
243	100.00	CS	0243 - SNACK TRAIL MIX FRUIT AND NUT 72 2 OUNCE CONTAINERS PER CASE.  INDIVIDUAL SERVINGS.  BRAND: PACKED:		
244	40.00	CS	0244 - SOUP BASE, BEEF FRESHLY ROASTED BEEF FROM LEAN PROMAL CUTS, NO BONES,		

## INVITATION TO BID FROM JEFFERSON PARISH - continued

BID NO.: 50-00116932

SEALED BID

ITEM NUMBER	QUANTITY	U/M	DESCRIPTION OF ARTICLES	UNIT PRICE QUOTED	TOTALS
245	40.00	CS	<p>VEINS OR ORGAN MEAT. THICK PASTE CONSISTENCY, DARK BROWN COLOR WITH NATURAL ROASTED BEEF AROMA. 9 PERCENT FAT. ONE POUND YIELDS 5 GALLONS OF STOCK. USDA INSPECTED MUST BE ABLE TO ORDER BY INDIVIDUAL 1 POUND CONTAINERS. NO MSG AND LOW SODIUM.</p> <p>BRAND:</p> <p>PACKED:</p> <p>0245 - SOUP BASE, CHICKEN, COOKED CHICKEN MEAT IN NATURAL PROPORTION, NO ORGAN</p>		
246	40.00	CS	<p>MEAT, VEINS, BONES OR ADDED SKIN, THICK PASTE CONSISTENCY, RICH GOLDEN COLOR WITH FRESH CHICKEN AROMA, MAXIMUM SODIUM AND FAT 16 PERCENT. ONE POUND YIELDS 5 GALLONS OF STOCK. USDA INSPECTED. MUST BE ABLE TO ORDER BY INDIVIDUAL 1 POUND CONTAINERS. LOW SODIUM, NO MSG. TWELVE 1 POUND CONTAINER PER CASE.</p> <p>BRAND:</p> <p>PACKED:</p> <p>0246 - SOUP BASE, HAM DRY MEAT, SODIUM CONTENT NOT TO EXCEED 15 PERCENT AND</p>		
247	30.00	CS	<p>FAT CONTENT NOT TO EXCEED 8 PERCENT. ONE POUND YIELDS 5 GALLONS. MUST BE ABLE TO ORDER BY INDIVIDUAL 1 POUND CONTAINER NO MSG. LOW SODIUM. 12 1 POUND CONTAINER PER CASE.</p> <p>BRAND:</p> <p>PACKED:</p> <p>0247 - SOUP, CHICKEN AND RICE 24 10.5 OUNCE CANS PER CASE.</p>		
248	40.00	CS	<p>BRAND:</p> <p>PACKED:</p> <p>0248 - SOUP, CHICKEN NOODLE 48 10-3/4 OUNCE CANS PER CASE.</p>		
249	80.00	CS	<p>BRAND:</p> <p>PACKED:</p> <p>0249 - SOUP, CREAM OF MUSHROOM, 12 50 OUNCE CANS PER CASE.</p>		

## INVITATION TO BID FROM JEFFERSON PARISH - continued

BID NO.: 50-00116932

SEALED BID

ITEM NUMBER	QUANTITY	U/M	DESCRIPTION OF ARTICLES	UNIT PRICE QUOTED	TOTALS
250	30.00	CS	BRAND: PACKED: 0250 - SOUP, VEGETABLE BEEF 48 10.5 OUNCE CANS PER CASE.		
251	40.00	CS	BRAND: PACKED: 0251 - SOUP, VEGETABLE VEGETARIAN TWELVE 50 OUNCE CANS PER CASE.		
252	100.00	CS	BRAND: PACKED: 0252 - SPAGHETTI, WHOLE GRAIN, MINIMUM 1 OUNCE GRAIN EQUIVALENT PER 2 OUNCE SERVING. WHOLE WHEAT FLOUR, WHOLE OAT. NO MORE THAN 3 PERCENT TOTAL FAT, 2 PERCENT SATURATED FAT, 10 PERCENT SODIUM 10 2 POUND BAGS PER CASE.		
253	90.00	CS	BRAND: PACKED: 0253 - SPINACH US GRADE A SIX 10 POUND CANS PER CASE, CHOPPED. NO ADDED SALT. US NO.1 FAIRLY TENDER, CLEAN, WELL TRIMMED.		
254	40.00	CS	BRAND: PACKED: 0254 - SUGAR, DARK BROWN. TWENTY-FOUR 1 POUND BOXES PER CASE.		
255	100.00	CS	BRAND: PACKED: 0255 - SUGAR, POWDERED. TWENTY-FOUR 1 POUND BOX PER CASE.		

## INVITATION TO BID FROM JEFFERSON PARISH - continued

BID NO.: 50-00116932

SEALED BID

ITEM NUMBER	QUANTITY	U/M	DESCRIPTION OF ARTICLES	UNIT PRICE QUOTED	TOTALS
256	100.00	BG	BRAND: PACKED: 0256 - SUGAR, WHITE GRANULATED 50 POUND BAGS.		
257	40.00	CS	BRAND: PACKED: 0257 - SUGAR, WHITE INDIVIDUAL PACKETS, GRANULATED. 2000 COUNT PACKS PER CASE.		
258	30.00	CS	BRAND: PACKED: 0258 - SYRUP, DIABETIC FEATHERLIGHT 12 12 OUNCE BOTTLES PER CASE.		
259	25.00	CS	BRAND: PACKED: 0259 - SYRUP, KARO LIGHT CORN, 4 1 GALLON CONTAINERS PER CASE.		
260	30.00	CS	BRAND: PACKED: 0260 - SYRUP, MAPLE PLASTIC SQUIRT BOTTLE 12 24 OUNCE BOTTLES PER CASE.		
261	40.00	CS	BRAND: PACKED: 0261 - SYRUP, PANCAKE INDIVIDUAL MAPLE FLAVORED 100 1-1/2 OUNCE CONTAINERS PER CASE.		
262	25.00	CS	BRAND: PACKED: 0262 - SYRUP, PURE MAPLE, MINIMUM GRADE B. NO ADDED SUGARS, SWEETENERS, HFCS. 32		

## INVITATION TO BID FROM JEFFERSON PARISH - continued

BID NO.: 50-00116932

SEALED BID

ITEM NUMBER	QUANTITY	U/M	DESCRIPTION OF ARTICLES	UNIT PRICE QUOTED	TOTALS
263	30.00	CS	OUNCE BOTTLES. 6 32 OUNCE BOTTLES PER CASE.  BRAND:  PACKED:		
264	80.00	CS	0263 - TACO SEASONING MIX DRY TO BE MIXED WITH GROUND BEEF AND WATER. YIELD  10 10 POUNDS OF FINISHED PRODUCT. LOW SODIUM. SIX 9 OUNCE CONTAINERS PER CASE.  BRAND: Bernard PACKED: 12/14oz 313103	56.16	1684.80
265	20.00	CS	0264 - TACO SHELLS FORMED AND SHAPED MUST BE MADE FROM ENRICHED FLOUR OR  WHITE GRAIN CORN, SHORTENING AND WATER. APPROXIMATE WEIGHT: 1/2 OUNCE EACH PACKED 200 PER CASE.  BRAND:  PACKED:		
266	12.00	EA	0265 - TEA BAGS 100 1 OUNCE BAGS PER BOX 12 BOXES PER CASE.  BRAND:  PACKED:		
267	40.00	CS	0266 - THYME DRIED WHOLE LEAVES 16 OUNCE CONTAINER.  BRAND:  PACKED:		
268	40.00	CS	0267 - TOMATO PASTE US GRADE A FANCY TYPE 1 LIQUID AND PULP OBTAINED FROM MAT  URE TOMATOES OF RED OR REDDISH VARIETIES MEDIUM CONCENTRATION. MINIMUM 26 PERCENT SOLIDS. SIX 10 POUND CANS PER CASE.  BRAND:  PACKED:		
			0268 - TOMATO PUREE MEDIUM US GRADE A CONTAINS 10.7 TO 12 PERCENT SALT FREE		

## INVITATION TO BID FROM JEFFERSON PARISH - continued

BID NO.: 50-00116932

SEALED BID

ITEM NUMBER	QUANTITY	U/M	DESCRIPTION OF ARTICLES	UNIT PRICE QUOTED	TOTALS
269	200.00	CS	<p>TOMATO SOLID. 1.045 GRAVITY. SIX 10 POUND CANS PER CASE.</p> <p>BRAND:</p> <p>PACKED:</p> <p>0269 - TOMATO SAUCE, LOW SODIUM, NO MSG OR SALT SUBSTITUTES, NO MORE THAN 5 PERCENT TOTAL FAT, 3 PERCENT SATURATED FAT, 15 PERCENT SODIUM PER 1/2 CUP SERVING. 6 10 POUND CANS PER CASE.</p> <p>BRAND:</p> <p>PACKED:</p>		
270	20.00	CS	<p>0270 - TOMATOES WHOLE AND PIECES US GRADE C SKINLESS ONLY. 6 10 POUND CANS PER CASE.</p> <p>BRAND:</p> <p>PACKED:</p>		
271	100.00	CS	<p>0271 - TUNA CHUNK LIGHT WATER PACK 6 66.6 OUNCE CANS PER CASE.</p> <p>BRAND:</p> <p>PACKED:</p>		
272	160.00	CS	<p>0272 - TUNA FANCY WATER PACKED SIX 66-1/2 OUNCE CANS PER CASE. LIGHT MEAT CHUNK.</p> <p>BRAND:</p> <p>PACKED:</p>		
273	50.00	CS	<p>0273 - TURNIP GREENS WITH TOP US GRADE NO ADDED SALT. US NO. 1 FAIRLY TENDER, CLEAN, WELL TRIMMED. A SIX 10 POUND CANS PER CASE.</p> <p>BRAND:</p> <p>PACKED:</p>		
274	50.00	CS	<p>0274 - UHT MILK LOWFAT (1%) MILK NO GROWTH HORMONES, GRADE A FLUID MILK</p>		

## INVITATION TO BID FROM JEFFERSON PARISH - continued

BID NO.: 50-00116932

SEALED BID

ITEM NUMBER	QUANTITY	U/M	DESCRIPTION OF ARTICLES	UNIT PRICE QUOTED	TOTALS
275	12.00	CS	21 PER CASE. 8 OUNCE CARTONS.  BRAND:  PACKED:  0275 - VANILLA EXTRACT, IMITATION 5 PERCENT BY VOLUME OR TRUE VANILLA  EXTRACT, 4 1 GALLON CONTAINERS PER CASE.  BRAND:  PACKED:		
276	20.00	CS	0276 - VIENNA SAUSAGE 48 5 OUNCE CANS PER CASE.  BRAND:  PACKED:		
277	25.00	CS	0277 - VINEGAR, APPLE CIDER, PASTEURIZED 1 GALLON, 4 GALLONS PER CASE.  BRAND:  PACKED:		
278	20.00	CS	0278 - VINEGAR, APPLE CIDER, 4 1 GALLON CONTAINERS PER CASE. (NOT WHITE VINEGAR)  BRAND:  PACKED:		
279	40.00	GL	0279 - VINEGAR, WHITE DISTILLED USED FOR CLEANING PURPOSES. PLASTIC GALLON  CONTAINERS.  BRAND:  PACKED:		
280	300.00	CS	0280 - WATER, BOTTLED 24 16.9 OUNCE BOTTLES PER CASE.  BRAND:  PACKED:		



## INVITATION TO BID FROM JEFFERSON PARISH - continued

BID NO.: 50-00116932

SEALED BID

ITEM NUMBER	QUANTITY	U/M	DESCRIPTION OF ARTICLES	UNIT PRICE QUOTED	TOTALS
281	100.00	CS	0281 - WATER, BOTTLED, 2.5 GALLONS DISTILLED WATER.  BRAND:  PACKED:		
282	16.00	CS	0282 - YEAST INSTANT SCALED DIRECTLY INTO FLOUR AND BLENDED, NO SOAKING, SAF  20 16 OUNCE CONTAINERS PER CASE.  BRAND:  PACKED:		
283	25.00	CS	0283 - SMOKE, LIQUID, 32 OUNCE NO SOY OR WHEAT.  BRAND:  PACKED:		
284	50.00	CS	0284 - IRON-FORTIFIED INFANT RICE CEREAL 6 OUNCE PACK SIZE. 6 x 16 OUNCE CASE PACK NO GMOs, ARTIFICIAL COLORS, FLAVORS, BPAs Notes: Must provide iron, zinc, calcium, vitamin C, E, Thiamin, Riboflavin, Niacin, B6, Folate, and B12  BRAND:  PACKED:		

## CORPORATE RESOLUTION

EXCERPT FROM MINUTES OF MEETING OF THE BOARD OF DIRECTORS OF  
Bernard Food Industries  
INCORPORATED.

AT THE MEETING OF DIRECTORS OF Bernard Food Industries,  
INCORPORATED, DULY NOTICED AND HELD ON 1/4/16,  
A QUORUM BEING THERE PRESENT, ON MOTION DULY MADE AND SECONDED. IT  
WAS:

RESOLVED THAT Steven Bernard, BE AND IS HEREBY  
APPOINTED, CONSTITUTED AND DESIGNATED AS AGENT AND ATTORNEY-IN-  
FACT OF THE CORPORATION WITH FULL POWER AND AUTHORITY TO ACT ON  
BEHALF OF THIS CORPORATION IN ALL NEGOTIATIONS, BIDDING, CONCERNS  
AND TRANSACTIONS WITH THE PARISH OF JEFFERSON OR ANY OF ITS AGENCIES,  
DEPARTMENTS, EMPLOYEES OR AGENTS, INCLUDING BUT NOT LIMITED TO, THE  
EXECUTION OF ALL BIDS, PAPERS, DOCUMENTS, AFFIDAVITS, BONDS, SURETIES,  
CONTRACTS AND ACTS AND TO RECEIVE ALL PURCHASE ORDERS AND NOTICES  
ISSUED PURSUANT TO THE PROVISIONS OF ANY SUCH BID OR CONTRACT, THIS  
CORPORATION HEREBY RATIFYING, APPROVING, CONFIRMING, AND ACCEPTING  
EACH AND EVERY SUCH ACT PERFORMED BY SAID AGENT AND ATTORNEY-IN-  
FACT.

I HEREBY CERTIFY THE FOREGOING TO BE  
A TRUE AND CORRECT COPY OF AN  
EXCERPT OF THE MINUTES OF THE ABOVE  
DATED MEETING OF THE BOARD OF  
DIRECTORS OF SAID CORPORATION, AND  
THE SAME HAS NOT BEEN REVOKED OR  
RESCINDED.

  
\_\_\_\_\_  
SECRETARY-TREASURER

7/1/16

\_\_\_\_\_  
DATE

## **INSURANCE REQUIREMENTS - BIDS**

All insurance requirements shall conform to Jefferson Parish Resolution No. 113646 or No. 113647. The contractor shall not commence work under this contract until he has obtained all insurance and complied with the requirements of the specifications and said Parish Resolutions. Except as otherwise provided by law, the Parish Attorney's Office with the concurrence of the Director of Risk Management is authorized to omit in whole or part the insurance requirements of this section in connection with contracts. Vendors inquiring about this shall submit his written request to the Purchasing Department prior to the due date of the bid. Contractor must deliver and maintain such insurances as provided; failure to do so shall be grounds for suspension, discontinuation or termination of the contract.

*Successful bidder will be required to procure standard insurance policies evidencing Parish mandated insurance requirements indicated below. The current certificate of insurance must be submitted by low bidder within 10 days after bid opening to the Purchasing Department. Failure to comply will cause bid to be rejected.*

### **1. WORKER'S COMPENSATION INSURANCE**

As required by Louisiana State Statute, exception; Employer's Liability, Section B shall be \$1,000,000 per occurrence when Work is to be over water and involves maritime exposures to cover all employees not covered under the State Worker's Compensation Act, otherwise this limit shall be no less than \$500,000 per occurrence.

### **2. COMMERCIAL GENERAL LIABILITY**

Shall provide limits not less than the following: \$1,000,000.00 Combined Single Limit per Occurrence for bodily injury and property damage.

### **3. COMPREHENSIVE AUTOMOBILE LIABILITY**

Bodily injury liability \$1,000,000.00 each person; \$1,000,000.00 each occurrence.  
Property Damage Liability \$1,000,000.00 each occurrence.

## **DEDUCTIBLES**

No insurance required shall include a deductible not greater than \$10,000.00. The cost of the deductible shall be borne by the contractor.

NOTE: If the vendor requires a change in deductibles, the request must be submitted in writing to the Purchasing Department prior to the due date of the bid. Such request shall be reviewed by the Parish Attorney's Office.

## **UMBRELLA LIABILITY COVERAGE**

An umbrella policy or excess may be used to meet minimum requirements.

### **CONSTRUCTION AND RENOVATION PROJECTS:**

Unless otherwise specified in the bid, these additional insurance is required. Such insurance is due upon contract execution.

### **OWNER'S PROTECTIVE LIABILITY**

To be for the same limits of liability for bodily injury and property damage liability established for commercial general liability.

### **BUILDER'S RISK INSURANCE**

The contractor shall maintain Builder's Risk Insurance at his own expense to insure both the owner (Parish of Jefferson) and contractor as their interest may appear.

### **NOTE for CERTIFICATE HOLDER:**

All insurance certificates shall list the certificate holder as follows:

"The Parish of Jefferson, its Districts, Departments and Agencies under the direction of the Parish President and the Parish Council." Additionally, the address on the Certificates should reflect the department which is letting the bid and reference the respective bid number.

Revised 2.10.2014

**Non-Public Works Bid**

**AFFIDAVIT**

**STATE OF** Illinois

**PARISH/COUNTY OF** Cook

BEFORE ME, the undersigned authority, personally came and appeared: Steven Bernard, (Affiant) who after being by me duly sworn, deposed and said that he/she is the fully authorized President/CEO of Bernard Foods (Entity), the party who submitted a bid in response to Bid Number 50-226932 to the Parish of Jefferson.

Affiant further said:

Campaign Contribution Disclosures

**(Choose A or B, if option A is indicated please include the required attachment):**

**Choice A** \_\_\_\_\_ Attached hereto is a list of all campaign contributions, including the date and amount of each contribution, made to current or former elected officials of the Parish of Jefferson by Entity, Affiant, and/or officers, directors and owners, including employees, owning 25% or more of the Entity during the two-year period immediately preceding the date of this affidavit or the current term of the elected official, whichever is greater. Further, Entity, Affiant, and/or Entity Owners have not made any contributions to or in support of current or former members of the Jefferson Parish Council or the Jefferson Parish President through or in the name of another person or legal entity, either directly or indirectly.

**Choice B** X there are **NO** campaign contributions made which would require disclosure under Choice A of this section.

Debt Disclosures

**(Choose A or B, if option A is indicated please include the required attachment):**

**Choice A** \_\_\_\_\_ Attached hereto is a list of all debts owed by the affiant to any elected or appointed official of the Parish of Jefferson, and any and all debts owed by any elected or appointed official of the Parish to the Affiant.

**Choice B**   X   There are **NO** debts which would require disclosure under Choice A of this section.

Affiant further said:

That Affiant has employed no person, corporation, firm, association, or other organization, either directly or indirectly, to secure the public contract under which he received payment, other than persons regularly employed by the Affiant whose services in connection with the construction, alteration or demolition of the public building or project or in securing the public contract were in the regular course of their duties for Affiant; and

*[The remainder of this page is intentionally left blank.]*

That no part of the contract price received by Affiant was paid or will be paid to any person, corporation, firm, association, or other organization for soliciting the contract, other than the payment of their normal compensation to persons regularly employed by the Affiant whose services in connection with the construction, alteration or demolition of the public building or project were in the regular course of their duties for Affiant.

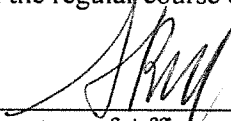
  
\_\_\_\_\_  
Signature of Affiant

Steven Bernard, President/CEO  
Printed Name of Affiant

SWORN AND SUBSCRIBED TO BEFORE ME  
ON THE 6<sup>th</sup> DAY OF July, 2016.

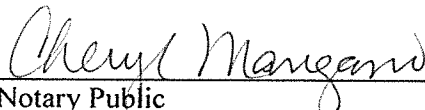
  
\_\_\_\_\_  
Notary Public

Cheryl Mangano  
\_\_\_\_\_  
Printed Name of Notary

Commission No.: 758205  
\_\_\_\_\_  
Notary/Bar Roll Number

My commission expires 11-18-2019

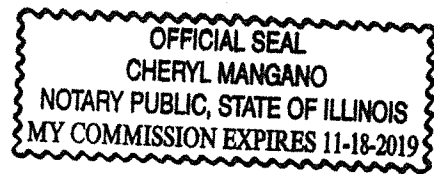



**ZERO TRANS FAT**

**Bernard Low Moisture Vegetables** offer the entire institutional food service trade useful products, economical products, delicious products - products that every conceivable type of commercial, non-profit or educational feeding program can use. There is no waste - no cleaning - no cutting - no chopping - no refrigeration. This group of products represents the most amazing technological achievement in the history of the institutional food industry.

**GLUTEN FREE**

#### **WEIGHTS AND EQUIVALENTS**

<b>TYPE</b>	<b>#10 CAN WEIGHT</b>	<b>1 CAN EQUALS</b>	<b>CASE WEIGHT</b>	<b>EQUIVALENT LBS. FRESH VEGETABLES</b>
Bell Peppers, Sweet Green	16 ozs.	22 lbs. fresh peppers	6 lbs.	132 lbs.
Bell Peppers, Sweet Green/Red	16 ozs.	17 lbs. fresh peppers	6 lbs.	102 lbs.
Bell Peppers, Sweet Red	16 ozs.	17 lbs. fresh peppers	6 lbs.	102 lbs.
Onions Minced White	44 ozs.	24 lbs. fresh onions	162 lbs.	144 lbs.
Parsley Flakes	8 ozs.	10 lbs. fresh parsley	3 lbs.	60 lbs.

#### **LOW MOISTURE SIDE DISH VEGETABLES**

<b>CODE</b>	<b>PACK SIZE</b>	<b>PRODUCT DESCRIPTION</b>	<b>YIELD PER CASE</b>
210027	6 @ 16 oz.	Bell Peppers, Sweet Green	302 - 3 oz. servings
210028	1 @ 8 lb.	Bell Peppers, Sweet Green	403 - 3 oz. servings
210029	1 @ 15 lb.	Bell Peppers, Sweet Green	756 - 3 oz. servings
210047	6 @ 16 oz.	Bell Peppers, Sweet Green/Red	302 - 3 oz. servings
210048	1 @ 12 lb.	Bell Peppers, Sweet Green/Red	605 - 3 oz. servings
210049	1 @ 23 lb.	Bell Peppers, Sweet Green/Red	1160 - 3 oz. servings
210067	6 @ 16 oz.	Bell Peppers, Sweet Red	272 - 3 oz. servings
210068	1 @ 15 lb.	Bell Peppers, Sweet Red	680 - 3 oz. servings
210069	1 @ 28 lb.	Bell Peppers, Sweet Red	1270 - 3 oz. servings
210088	1 @ 20 lb.	Carrots, Puffed	1008 - 3 oz. servings
210089	1 @ 40 lb.	Carrots, Puffed	2016 - 3 oz. servings
210108	1 @ 7 lb.	Celery Stalk Dices	397 - 3 oz. servings



210109	1 @ 15 lb.	Celery Stalk Dices	850 - 3 oz. servings
210147	6 @ 2 lb., 12 oz.	Onion, Minced White	830 - 3 oz. servings
210148	1 @ 25 lb.	Onion, Minced White	1260 - 3 oz. servings
210149	1 @ 50 lb.	Onion, Minced White	2520 - 3 oz. servings
210167	6 @ 8 oz.	Parsley Flakes	151 - 3 oz. servings
210208	1 @ 30 lb.	Peas, Sweet Garden	1510 - 3 oz. servings
210209	1 @ 50 lb.	Peas, Sweet Garden	2520 - 3 oz. servings
210228	1 @ 25 lb.	Potatoes, All Purpose	1135 - 3 oz. servings
210229	1 @ 45 lb.	Potatoes, All Purpose	2040 - 3 oz. servings
210248	1 @ 15 lb.	Vegetables, Mixed	755 - 3 oz. servings
210249	1 @ 30 lb.	Vegetables, Mixed	1510 - 3 oz. servings

Nutrition Information														
Product	Srvg. Size Prepared	Cal	Pro. gm	Fat gm	Sat. Fat gm	Trans. Fat gm	Carb. gm	Fiber gm	Chol mg	Ca mg	Fe mg	Na mg	Vit C mg	Vit A IU
ABBREVIATIONS: Amt = Amount; Srvg. Size = Serving Size; Cal = Calories; Pro. = Protein; Sat. Fat = Saturated Fat; Trans Fat = Trans Fatty Acid; Carb. = Carbohydrates; Chol = Cholesterol; Ca = Calcium; Fe = Iron; Na = Sodium; Vit C = Vitamin C; Vit A = Vitamin A														
Bell Peppers, Sweet Green	3 oz.	30	1	0	0	0	6	1	0	10	.6	10	110	380
Bell Peppers, Sweet Green/Red	3 oz.	30	1	0	0	0	6	2	0	10	.6	10	200	2100
Bell peppers, Sweet Red	3 oz.	30	1	0	0	0	7	1	0	10	.6	10	300	3700
Carrots, Puffed	3 oz.	30	1	0	0	0	6	1	0	30	.6	40	7	9350
Celery Stalk Dices	3 oz.	25	1	0	0	0	5	.5	0	30	.2	110	8	200
Onion, Minced White	3 oz.	30	1	0	0	0	7	.5	0	25	.4	10	9	30
Parsley Flakes	3 oz.	30	2	0	0	0	5	1	0	170	5	35	150	7200
Peas, Sweet Garden	3 oz.	30	2	0	0	0	6	1	0	45	.4	0	12	520
Potatoes, All Purpose	3 oz.	35	1	0	0	0	8	0	0	0	.2	0	11	0
Vegetables, Mixed	3 oz.	30	1	0	0	0	7	.5	0	15	.4	10	3	800



**BERNARD**  
FOOD INDUSTRIES, INC.®

GLUTEN FREE      FAT FREE

**LOW SODIUM  
BROWN  
GRAVY MIX**  
REORDER 303021

Both of these products are easily, and instantly, prepared in less than one minute by simply adding the dry gravy mix to hot water. Mix briskly by hand with wire whip, allow to stand for a few seconds before a second rewhip and you are ready to serve. Our Low Sodium Gravy Mixes provide a scratch like economical solution for any Foodservice operator who is seeking quality and consistency for their low sodium needs. These gravy mixes are excellent over meats, potatoes and vegetables.

**Ingredients:** Modified Corn Starch, Maltodextrin, Hydrolyzed Soy Protein (With Less Than 1% Partially Hydrogenated Soybean And Cottonseed Oil), Sugar, Onion Powder, Creamer Powder (Palm Oil, Corn Syrup Solids, Sodium Caseinate, Mono And Diglycerides, Sodium Silico Aluminate), Caramel Color, Garlic Powder, Disodium Inosinate And Disodium Guanylate, Natural Flavor, Sunflower Oil.

**Contains Milk, Soy**

**YIELD PER CASE: 420 – 2 oz. servings**

**PACK SIZE: 6@ 13.5 oz.**

## Nutrition Facts

Serving Size 1/4 cup prepared (5.5g mix)

Servings Per Container 70

### Amount Per Serving

Calories 20

Calories from Fat 0

% Daily Value \*

**Total Fat 0 g** 0%

Saturated Fat 0 g 0%

Trans Fat 0 g

**Cholesterol 0 mg** 0%

**Sodium 140 mg** 6%

**Potassium 0 mg** 0%

**Total Carbohydrate 4 g** 1%

Dietary Fiber 0 g 0%

Sugars 0 g

**Protein 0 g** 0%

Vitamin A 0%

Vitamin C 0%

Calcium 0%

Iron 0%

\* Percent Daily Values are based on a 2000 calorie diet. Your values may be higher or lower depending on your needs:

	Calories:	2,000	2,500
Total Fat	Less than	65 g	80 g
Saturated Fat	Less than	20 g	25 g
Cholesterol	Less than	300 mg	300 mg
Sodium	Less than	2400 mg	2400 mg
Total Carbohydrate		300 g	375 g
Dietary Fiber		25 g	30 g

Bernard Food Industries, Inc.  
Evanston, IL 60204-1497      1-800-323-3663



**BERNARD**  
FOOD INDUSTRIES, INC.®

GLUTEN FREE

FAT FREE

**LOW SODIUM  
CHICKEN  
GRAVY MIX**  
REORDER 303041

Both of these products are easily, and instantly, prepared in less than one minute by simply adding the dry gravy mix to hot water. Mix briskly by hand with wire whip, allow to stand for a few seconds before a second rewhip and you are ready to serve. Our Low Sodium Gravy Mixes provide a scratch like economical solution for any Foodservice operator who is seeking quality and consistency for their low sodium needs. These gravy mixes are excellent over meats, potatoes and vegetables.

**Ingredients:** Modified Corn Starch, Maltodextrin, Hydrolyzed Corn Protein, Creamer Powder (Palm Oil, Corn Syrup Solids, Sodium Caseinate, Mono And Diglycerides, Sodium Silico Aluminate), Onion Powder, Sugar, Garlic Powder, Seasoning (Sugar, Onion Powder, Turmeric, Spice Extractives, Tricalcium Phosphate), Natural Flavor, Disodium Inosinate And Disodium Guanylate, Sunflower Oil.

**Contains Milk**

**YIELD PER CASE: 420 – 2 oz. servings**

**PACK SIZE: 6 @ 13.5 oz.**

## Nutrition Facts

Serving Size 1/4 cup prepared (5.5g mix)  
Servings Per Container 70

### Amount Per Serving

Calories 20

Calories from Fat 0

### % Daily Value \*

<b>Total Fat</b> 0 g	0%
Saturated Fat 0 g	1%
Trans Fat 0 g	
<b>Cholesterol</b> 0 mg	0%
<b>Sodium</b> 140 mg	6%
<b>Potassium</b> 0 mg	0%
<b>Total Carbohydrate</b> 4 g	1%
Dietary Fiber 0 g	0%
Sugars 0 g	
<b>Protein</b> 0 g	1%
<b>Vitamin A</b>	0%
<b>Vitamin C</b>	0%
<b>Calcium</b>	0%
<b>Iron</b>	0%

\* Percent Daily Values are based on a 2000 calorie diet.  
Your values may be higher or lower depending on your needs:

	Calories:	2,000	2,500
Total Fat	Less than	65 g	80 g
Saturated Fat	Less than	20 g	25 g
Cholesterol	Less than	300 mg	300 mg
Sodium	Less than	2400 mg	2400 mg
Total Carbohydrate		300 g	375 g
Dietary Fiber		25 g	30 g

Bernard Food Industries, Inc.  
Evanston, IL 60204-1497 1-800-323-3663



## Gelatin

### 17 Flavors

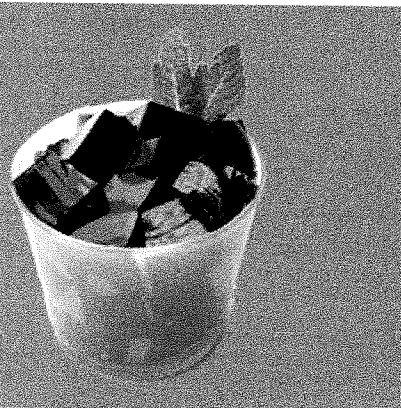

Over 50 years ago Bernard Foods originated this type of gelatin. Note the tremendous variety of flavors in our **Gelatin Mixes**. The variety of flavors enables the school cafeteria manager and the hospital dietitian to serve a flavor other than the standard six flavors which have been served for so many years. The outstanding pure flavors and true colors are ideal to show salad vegetables or fruits to their best advantage. Lighter colors and flavors give the magnificent background that allows the fruit or vegetable to come sparkling through. Reds and darker gelatins are perfect for a whipped gelatin mold.

#### GLUTEN FREE

CODE	PACK SIZE	PRODUCT DESCRIPTION	YIELD PER CASE
502027	6 @ 4 lb. 4 oz.	Black Cherry	720 - ½ cup servings
502017	6 @ 4 lb., 4 oz.	Blueberry	720 - ½ cup servings
502037	6 @ 4 lb., 4 oz.	Bubble Gum	720 - ½ cup servings
502047	6 @ 4 lb., 4 oz.	Cherry	720 - ½ cup servings
502057	6 @ 4 lb., 4 oz.	Cotton Candy	720 - ½ cup servings
502107	6 @ 4 lb., 4 oz.	Lemon	720 - ½ cup servings
502127	6 @ 4 lb., 4 oz.	Lime	720 - ½ cup servings
502167	6 @ 4 lb., 4 oz.	Orange	720 - ½ cup servings
502187	6 @ 4 lb., 4 oz.	Peach	720 - ½ cup servings
502227	6 @ 4 lb., 4 oz.	Raspberry	720 - ½ cup servings
502247	6 @ 4 lb., 4 oz.	Red Grape	720 - ½ cup servings
502257	6 @ 4 lb., 4 oz.	Sour Apple	720 - ½ cup servings
502267	6 @ 4 lb., 4 oz.	Strawberry	720 - ½ cup servings
502277	6 @ 4 lb., 4 oz.	Strawberry-Banana	720 - ½ cup servings
502287	6 @ 4 lb., 4 oz.	Tangerine	720 - ½ cup servings
502077	6 @ 4 lb., 4 oz.	Tropical Fruit	720 - ½ cup servings
502297	6 @ 4 lb., 4 oz.	Watermelon	720 - ½ cup servings

Nutrition Information																
Product	Amount of Mix	Srvg. Size Prepared	Cal	Pro gm	Fat gm	Sat. Fat gm	Trans. Fat gm	Carb gm	Sug gm	Fiber gm	Chol mg	Ca mg	Fe mg	Na mg	Vit C mg	Vit A IU
ABBREVIATIONS: Amt = Amount; Srvg. Size = Serving Size; Cal = Calories; Pro. = Protein; Sat. Fat = Saturated Fat; Carb. = Carbohydrates; Sug = Sugar; Chol = Cholesterol; Ca = Calcium; Fe = Iron; Na = Sodium; K = Potassium; Vit C = Vitamin C; Vit A = Vitamin A																
All Flavors	19g	½ cup	80	1.5	0	0	0	17	17	0	0	0	0	40	20	1750
All Flavors	16g	½ cup	60	1	0	0	0	14	14	0	0	0	0	35	16	1300



## Whole Grain Rich Cake Mixes



Bernard Complete Cake Mixes are made with 51% Whole Wheat Flour and Enriched Wheat Flour, fully satisfying the *Whole Grain Rich* requirement of the National School Lunch and Breakfast Programs. We use Extra Fine White Whole Wheat Flour to preserve the light color and delicate cake qualities in these products. The result is that at 51%, the presence of whole wheat is virtually undetectable.

The Chocolate, Yellow and White also make excellent cupcakes, and the Gingerbread flavor cake rings of that traditional Gingerbread man flavor!

Don't forget to use one of our three Bernard complete Frosting Mixes, or your favorite flavor of Bernard Bavarian Crème, as cake or cupcake topping!

The Nutrition Information panel below shows the USDA required serving size of 78g per serving, 42 cuts (3.7" X 3" square, cut sheet pan 7 slices by 6 slices) per sheet pan providing 1 Grain Ounce Equivalent.

Also shown below is Nutritional Information for more practical serving sizes of 70 cuts (2.6" X 2.57", cut sheet pan 10 slices by 7 slices) or 80 cuts (2.6" X 2.25", cut sheet pan 10 slices by 8 slices) per sheet pan. Both of these serving sizes provide ½ Grain Ounce Equivalent.

CODE	PACK SIZE	PRODUCT DESCRIPTION	YIELD PER CASE
530167	6 @ 5 lb. cans	Devil's Food	6 - 18" x 26" sheet pans
530207	6 @ 5 lb. cans	Gingerbread	6 - 18" x 26" sheet pans
530307	6 @ 5 lb. cans	White	6 - 18" x 26" sheet pans
530327	6 @ 5 lb. cans	Yellow	6 - 18" x 26" sheet pans

Nutritional Information															
Product	Serving Size Prepared	Cal	Pro g	Fat g	Sat. Fat g	Trans Fat g	Carb g	Sugar g	Fiber g	Chol mg	Ca mg	Fe mg	Na mg	Vit. C mg	Vit. A IU
ABBREVIATIONS: Cal = Calories; Pro = Protein; Sat. Fat = Saturated Fat; Trans Fat = Trans Fatty Acid; Carb = Carbohydrates; Chol = Cholesterol; Ca = Calcium; Fe = Iron; Na = Sodium; Vit. C = Vitamin C; Vit. A = Vitamin A															
Devi's Food Cake Mix	78 g = 42 cuts	220	4	7	3.5	0	38	21	2	30	20	1.8	410	0	100
	32 g = 70 cuts	90	1.5	3	1.5	0	16	9	1	15	10	0.7	170	0	50
	28 g = 80 cuts	80	1.5	2.5	1.5	0	14	8	1	10	7	0.6	150	0	40
Gingerbread Cake Mix	78 g = 42 cuts	210	3	3	1.5	0	43	22	2	10	70	1.8	170	0	0
	32 g = 70 cuts	85	1.5	1.5	0.5	0	18	9	1	5	30	0.7	70	0	0
	28 g = 80 cuts	75	1	1	0.5	0	15	8	1	5	25	0.6	60	0	0
White Cake Mix	78 g = 42 cuts	230	4	6	3	0	40	23	1	0	30	1.1	320	0	0
	32 g = 70 cuts	95	1.5	2.5	1.5	0	16	9	<1	0	15	0.5	130	0	0
	28 g = 80 cuts	80	1.5	2	1	0	14	8	<1	0	10	0.4	115	0	0
Yellow Cake Mix	78 g = 42 cuts	230	4	7	3.5	0	38	22	1	40	30	1.4	340	0	0
	32 g = 70 cuts	95	1.5	3	1.5	0	16	9	<1	15	15	0.6	140	0	0
	28 g = 80 cuts	80	1.5	2.5	1.5	0	14	8	<1	15	10	0.5	120	0	0

ABBREVIATIONS: Cal = Calories; Pro = Protein; Sat. Fat = Saturated Fat; Trans Fat = Trans Fatty Acid; Carb = Carbohydrates; Chol = Cholesterol; Ca = Calcium; Fe = Iron; Na = Sodium; Vit. C = Vitamin C; Vit. A = Vitamin A

**BERNARD®**

**Instant**  
**Beef, Chicken, Country, Pork,**  
**& Turkey**  
**Flavored**  
**Gravy Mixes**

No Ifs, And or Buts....  
 These Are the Very best



Bernard Instant complete Gravy Mix products are meatless and, unlike our competitor's products, these gravies are Gluten Free! Our Super Simple preparation directions call for adding our gravy mix to hot water, mix briefly with a wire whisk, and they are ready to serve or hold on the steam table. These mixes are the Economical, Fast, Easy, Consistent solution that commercial kitchen operators are seeking in quality gravy mixes!

**GLUTEN FREE**

CODE	PACK SIZE	PRODUCT DESCRIPTION	YIELD PER CASE
300823	8 @ 22 oz.	Beef Flavored Gravy Mix, Instant	560 - 1/4 cup servings
300863	8 @ 22 oz.	Turkey Flavored Gravy Mix, Instant	560 - 1/4 cup servings
300843	8 @ 22 oz.	Chicken Flavored Gravy Mix, Instant	560 - 1/4 cup servings
300893	8 @ 22 oz.	Pork Flavored Gravy Mix, Instant	560 - 1/4 cup servings
300883	8 @ 22 oz.	Country Flavored Gravy Mix, Instant	560 - 1/4 cup servings

Nutrition Information															
Product	Srvg. Size Prepared	Cal	Pro. gm	Fat gm	Sat. Fat gm	Trans Fat gm	Carb. gm	Sugar gm	Fiber gm	Chol mg	Ca mg	Fe mg	Na mg	Vit C mg	Vit A IU
ABBREVIATIONS: Amt = Amount; Srvg. Size = Serving Size; Cal = Calories; Pro. = Protein; Sat. Fat = Saturated Fat; Trans Fat = Trans Fatty Acid; Carb. = Carbohydrates; Chol = Cholesterol; Ca = Calcium; Fe = Iron; Na = Sodium; Vit C = Vitamin C; Vit A = Vitamin A															
Beef Flavored Gravy	1/4 cup (9g Dry Mix)	30	<1	<1	<1	0	7	0	0	0	0	0	290	0	0
	1oz. (4.5g Dry Mix)	15	<1	<1	<1	0	3.5	0	0	0	0	0	145	0	0
Chicken Flavored Gravy	1/4 cup (9g Dry Mix)	35	<1	<1	<1	0	7	0	0	0	0	0	250	0	0
	1oz. (4.5g Dry Mix)	17	<1	<1	<1	0	3.5	0	0	0	0	0	125	0	0
Turkey Flavored Gravy	1/4 cup (9g Dry Mix)	35	<1	<1	<1	0	7	0	0	0	0	0	230	0	0
	1oz. (4.5g Dry Mix)	17	<1	<1	<1	0	3.5	0	0	0	0	0	115	0	0
Country Flavored Gravy	1/4 cup (9g Dry Mix)	40	<1	2	1	0	5	1	0	0	30	0	240	0	0
	1oz. (4.5g Dry Mix)	20	<1	1	.5	0	3	<1	0	0	15	0	120	0	0
Pork Flavored Gravy	1/4 cup (9g Dry Mix)	30	<1	<1	<1	0	7	0	0	0	0	0	290	0	0
	1oz. (4.5g Dry Mix)	15	<1	<1	<1	0	3.5	0	0	0	0	0	145	0	0

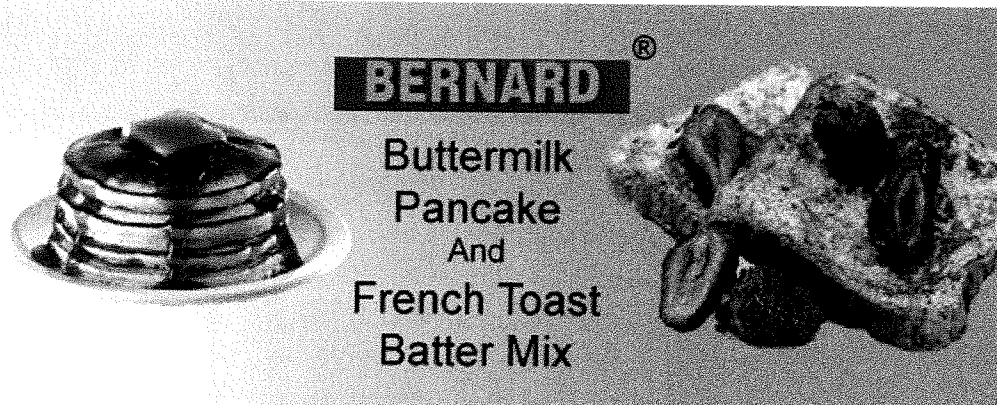

Bernard Pancake and French Toast Batter Mix is a complete mix dual use product that requires only the addition of water. No additional milk or eggs are needed.

**For light fluffy Pancakes**, just add water and mix by hand or in mixer, pour out batter on a lightly greased griddle and fry until golden brown on each side. Add more water to batter if a thinner pancake is desired.

**For Waffles**, add water to mix and pour batter in a pre-heated and well-greased Waffle Iron and cook until golden brown, about 3 minutes.

**For the best French Toast you've ever had**, place mix in a mixing bowl, add water and mix with wire whip. Dip bread in batter and allow to drain slightly before placing on lightly greased griddle. Fry until golden brown on each side turning once.

CODE	PACK SIZE	PRODUCT DESCRIPTION	YIELD PER CASE
205027	6 @ 4 lb.	Buttermilk Pancake & French Toast Batter Mix	720 Pancakes
205029	1 @ 50 lb.	Buttermilk Pancake & French Toast Batter Mix	1,500 Pancakes

#### Nutrition Information

Product	Srvg. Size Prepared	Cal	Pro. gm	Fat gm	Sat. Fat gm	Trans Fat gm	Carb. gm	Sugar gm	Fiber gm	Chol mg	Ca mg	Fe mg	Na mg	Vit C mg	Vit A IU
ABBREVIATIONS: Amt = Amount; Srvg. Size = Serving Size; Cal = Calories; Pro. = Protein; Sat. Fat = Saturated Fat; Trans Fat = Trans Fatty Acid; Carb. = Carbohydrates; Chol = Cholesterol; Ca = Calcium; Fe = Iron; Na = Sodium; Vit C = Vitamin C; Vit A = Vitamin A															
Pancake	112g (49g Dry Mix)	180	6	3	1	0	32	5	1	20	70	2.7	670	0	0
French Toast batter	Batter only (20g Dry mix)	70	3	1.5	.5	0	13	2	0	5	30	1.1	270	0	0

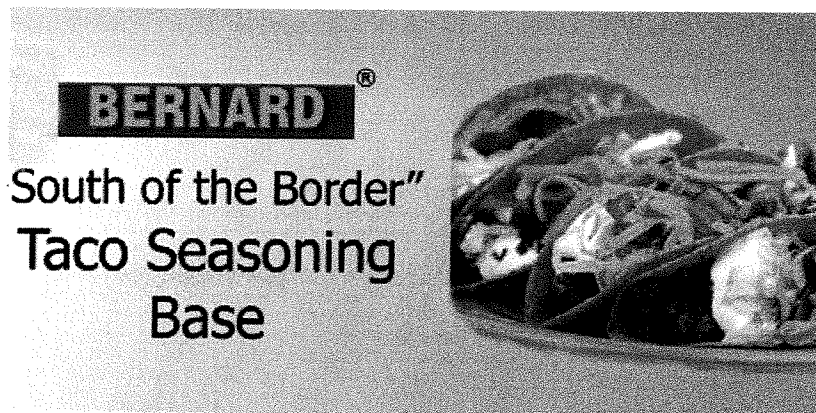

Tacos are among the most popular of School lunch menu items, and our South of the Border Taco Seasoning base makes an excellent Taco or Taco Joe Filling. Just combine our seasoning mix with cooked and drained ground beef, or precooked ground beef, and water, and then simmer. Serve in Taco shells with a topping of shredded cheese, lettuce and tomato, kids love them. For a little different twist on the popularity of Tacos, try serving as a Taco Joe on a hamburger bun topped with cheese, lettuce and tomato. Truly delightful!

Each 1½ oz. serving of Taco Filling will provide 1 oz. Meat/Meat Alternate, each 3 oz. serving will provide 2 oz. Meat/Meat Alternate.

#### GLUTEN FREE

CODE	PACK SIZE	PRODUCT DESCRIPTION	YIELD PER CASE
313103	12 @ 14 oz.	Taco Seasoning	1360 - 2-1/2 oz. servings
313108	1 @ 25 lb.	Taco Seasoning	3239 - 2-1/2 oz. servings

Nutrition Information																
Product	Comments	Srvg. Size Prepared	Cal	Pro. gm	Fat gm	Sat. Fat gm	Trans Fat gm	Carb. gm	Sugar gm	Fiber gm	Chol mg	Ca mg	Fe mg	Na mg	Vit C mg	Vit A IU
ABBREVIATIONS: Amt = Amount; Srvg. Size = Serving Size; Cal = Calories; Pro. = Protein; Sat. Fat = Saturated Fat; Trans Fat = Trans Fatty Acid; Carb. = Carbohydrates; Chol = Cholesterol; Ca = Calcium; Fe = Iron; Na = Sodium; Vit C = Vitamin C; Vit A = Vitamin A																
Taco Seasoning Base	Prepared w/ Beef (20% Fat)	2.5 oz.	180	12	13	6	0	2	0	.5	60	30	2	270	0	300
	Dry Mix	4g	15	.5	.5	0	0	2	0	.5	0	10	0	260	0	300



Client#: 73696

BERNFO01

ACORD™

## CERTIFICATE OF LIABILITY INSURANCE

DATE (MM/DD/YYYY)  
1/29/2016

THIS CERTIFICATE IS ISSUED AS A MATTER OF INFORMATION ONLY AND CONFERS NO RIGHTS UPON THE CERTIFICATE HOLDER. THIS CERTIFICATE DOES NOT AFFIRMATIVELY OR NEGATIVELY AMEND, EXTEND OR ALTER THE COVERAGE AFFORDED BY THE POLICIES BELOW. THIS CERTIFICATE OF INSURANCE DOES NOT CONSTITUTE A CONTRACT BETWEEN THE ISSUING INSURER(S), AUTHORIZED REPRESENTATIVE OR PRODUCER, AND THE CERTIFICATE HOLDER.

IMPORTANT: If the certificate holder is an ADDITIONAL INSURED, the policy(ies) must be endorsed. If SUBROGATION IS WAIVED, subject to the terms and conditions of the policy, certain policies may require an endorsement. A statement on this certificate does not confer rights to the certificate holder in lieu of such endorsement(s).

<b>PRODUCER</b> <b>P&amp;C North - Commercial</b> <b>Mesirow Insurance Services</b> <b>1500 S. Lakeside Drive</b> <b>Bannockburn, IL 60015</b>	<b>CONTACT NAME:</b> Elena Chernyaeva <b>PHONE (A/C, No, Ext):</b> 847 444-2556 <b>E-MAIL:</b> echernyaeva@mesirofinancial.com <b>ADDRESS:</b>	<b>FAX (A/C, No):</b> <b>INSURER(S) AFFORDING COVERAGE</b> <b>INSURER A:</b> Hartford Underwriters Ins Co <b>INSURER B:</b> Trumbull Ins Co <b>INSURER C:</b> Hartford Casualty Ins Co <b>INSURER D:</b> The Hartford <b>INSURER E:</b> Hartford Fire Ins Co <b>INSURER F:</b>	<b>NAIC #</b> <b>30104</b> <b>27120</b> <b>29424</b> <b>19682</b>
<b>INSURED</b> <b>Bernard Food Industries, Inc.</b> <b>P.O. Box 1497</b> <b>Evanston, IL 60204-1497</b>			

## COVERAGES

CERTIFICATE NUMBER:

REVISION NUMBER:

INSR LTR	TYPE OF INSURANCE	ADDL SUBR INSR WVD	POLICY NUMBER	POLICY EFF (MM/DD/YYYY)	POLICY EXP (MM/DD/YYYY)	LIMITS
A	<input checked="" type="checkbox"/> <b>COMMERCIAL GENERAL LIABILITY</b> <input type="checkbox"/> CLAIMS-MADE <input checked="" type="checkbox"/> OCCUR  GEN'L AGGREGATE LIMIT APPLIES PER <input checked="" type="checkbox"/> POLICY <input type="checkbox"/> PRO-JECT <input type="checkbox"/> LOC <input type="checkbox"/> OTHER		83UUNVV1104	02/01/2016	02/01/2017	EACH OCCURRENCE \$1,000,000 DAMAGE TO RENTED PREMISES (Ea occurrence) \$300,000 MED LXP (Any one person) \$10,000 PERSONAL & ADV INJURY \$1,000,000 GENERAL AGGREGATE \$2,000,000 PRODUCTS - COMP/OP AGG \$2,000,000 \$
B	<b>AUTOMOBILE LIABILITY</b> <input checked="" type="checkbox"/> ANY AUTO <input type="checkbox"/> ALL OWNED AUTOS <input checked="" type="checkbox"/> HIRED AUTOS <input checked="" type="checkbox"/> SCHEDULED AUTOS <input checked="" type="checkbox"/> NON-OWNED AUTOS <input checked="" type="checkbox"/> Comp Ded 1000 <input checked="" type="checkbox"/> Coll Ded 1000		83UUNVV1104	02/01/2016	02/01/2017	COMBINED SINGLE LIMIT (Ea accident) \$1,000,000 BODILY INJURY (Per person) \$ BODILY INJURY (Per accident) \$ PROPERTY DAMAGE (Per accident) \$ \$
C	<input checked="" type="checkbox"/> <b>UMBRELLA LIAB</b> <input checked="" type="checkbox"/> OCCUR <input type="checkbox"/> EXCESS LIAB <input type="checkbox"/> CLAIMS-MADE <input type="checkbox"/> DEF <input checked="" type="checkbox"/> RETENTION \$10,000		83RHUVV1045	02/01/2016	02/01/2017	EACH OCCURRENCE \$5,000,000 AGGREGATE \$5,000,000 \$
D	<b>WORKERS COMPENSATION AND EMPLOYERS' LIABILITY</b> ANY PROPRIETOR/PARTNER/EXECUTIVE OFFICER/MEMBER EXCLUDED? (Mandatory in NH) If yes, describe under DESCRIPTION OF OPERATIONS below Y/N <input checked="" type="checkbox"/> N/A		83WEBX2035	02/01/2016	02/01/2017	<input checked="" type="checkbox"/> PER STATUTE <input type="checkbox"/> OTHER E.L. EACH ACCIDENT \$500,000 E.L. DISEASE - EA EMPLOYEE \$500,000 E.L. DISEASE - POLICY LIMIT \$500,000
E	<b>Property: Blanket Bldg &amp; Contents</b>		83UUNVV1104	02/01/2016	02/01/2017	\$6,889,275 Repl Cost, Agreed Amt, Special Incl Theft

DESCRIPTION OF OPERATIONS / LOCATIONS / VEHICLES (ACORD 101, Additional Remarks Schedule, may be attached if more space is required)

## NAMED INSUREDS INCLUDE:

Stevens Building, LLC (Building Owner)  
 Stevens Packaging, Inc.

RE: B2011000170 - Certificate holder is listed as Additional Insured as their interest may appear.

## CERTIFICATE HOLDER

## CANCELLATION

<b>Jefferson Parish Purchasing Department</b> <b>200 Derbigny St, Ste #4400</b> <b>Gretna, LA 70056</b>	SHOULD ANY OF THE ABOVE DESCRIBED POLICIES BE CANCELLED BEFORE THE EXPIRATION DATE THEREOF, NOTICE WILL BE DELIVERED IN ACCORDANCE WITH THE POLICY PROVISIONS.  <b>AUTHORIZED REPRESENTATIVE</b> 
---	--

**Request for Taxpayer  
Identification Number and Certification**

Give Form to the  
requester. Do not  
send to the IRS.

Name (as shown on your income tax return)  
**Bernard Food Industries, Inc**

Business name/disregarded entity name, if different from above

Check appropriate box for federal tax classification:  
☐ Individual/sole proprietor ☒ C Corporation ☐ S Corporation ☐ Partnership ☐ Trust/estate  
☐ Limited liability company. Enter the tax classification (C=C corporation, S=S corporation, P=partnership) ▶  
☐ Other (see instructions) ▶

Exemptions (see instructions):  
Exempt payee code (if any) \_\_\_\_\_  
Exemption from FATCA reporting code (if any) \_\_\_\_\_

Address (number, street, and apt. or suite no.)  
**P.O. Box 1497**  
City, state, and ZIP code  
**Evanston, IL 60204-1497**

Requester's name and address (optional)

List account number(s) here (optional)

**Part I Taxpayer Identification Number (TIN)**

Enter your TIN in the appropriate box. The TIN provided must match the name given on the "Name" line to avoid backup withholding. For individuals, this is your social security number (SSN). However, for a resident alien, sole proprietor, or disregarded entity, see the Part I Instructions on page 3. For other entities, it is your employer identification number (EIN). If you do not have a number, see *How to get a TIN* on page 3.

**Social security number**

			-						
--	--	--	---	--	--	--	--	--	--

**Employer identification number**

3	6	-	2	1	0	3	7	9	7
---	---	---	---	---	---	---	---	---	---

**Part II Certification**

Under penalties of perjury, I certify that:

- The number shown on this form is my correct taxpayer identification number (or I am waiting for a number to be issued to me), and
- I am not subject to backup withholding because: (a) I am exempt from backup withholding, or (b) I have not been notified by the Internal Revenue Service (IRS) that I am subject to backup withholding as a result of a failure to report all interest or dividends, or (c) the IRS has notified me that I am no longer subject to backup withholding, and
- I am a U.S. citizen or other U.S. person (defined below), and
- The FATCA code(s) entered on this form (if any) indicating that I am exempt from FATCA reporting is correct.

**Certification instructions.** You must cross out item 2 above if you have been notified by the IRS that you are currently subject to backup withholding because you have failed to report all interest and dividends on your tax return. For real estate transactions, item 2 does not apply. For mortgage interest paid, acquisition or abandonment of secured property, cancellation of debt, contributions to an individual retirement arrangement (IRA), and generally, payments other than interest and dividends, you are not required to sign the certification, but you must provide your correct TIN. See the instructions on page 3.

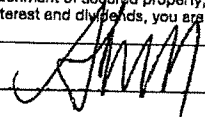
**Sign Here** Signature of U.S. person ▶ 

Date ▶ **6/10/14**

**General Instructions**

Section references are to the Internal Revenue Code unless otherwise noted.

**Future developments.** The IRS has created a page on IRS.gov for information about Form W-9, at [www.irs.gov/w9](http://www.irs.gov/w9). Information about any future developments affecting Form W-9 (such as legislation enacted after we release it) will be posted on that page.

**Purpose of Form**

A person who is required to file an information return with the IRS must obtain your correct taxpayer identification number (TIN) to report, for example, income paid to you, payments made to you in settlement of payment card and third party network transactions, real estate transactions, mortgage interest you paid, acquisition or abandonment of secured property, cancellation of debt, or contributions you made to an IRA.

Use Form W-9 only if you are a U.S. person (including a resident alien), to provide your correct TIN to the person requesting it (the requester) and, when applicable, to:

- Certify that the TIN you are giving is correct (or you are waiting for a number to be issued).
- Certify that you are not subject to backup withholding, or
- Claim exemption from backup withholding if you are a U.S. exempt payee. If applicable, you are also certifying that as a U.S. person, your allocable share of any partnership income from a U.S. trade or business is not subject to the

withholding tax on foreign partners' share of effectively connected income, and

- Certify that FATCA code(s) entered on this form (if any) indicating that you are exempt from the FATCA reporting, is correct.

**Note.** If you are a U.S. person and a requester gives you a form other than Form W-9 to request your TIN, you must use the requester's form if it is substantially similar to this Form W-9.

**Definition of a U.S. person.** For federal tax purposes, you are considered a U.S. person if you are:

- An individual who is a U.S. citizen or U.S. resident alien,
- A partnership, corporation, company, or association created or organized in the United States or under the laws of the United States,
- An estate (other than a foreign estate), or
- A domestic trust (as defined in Regulations section 301.7701-7).

**Special rules for partnerships.** Partnerships that conduct a trade or business in the United States are generally required to pay a withholding tax under section 1448 on any foreign partners' share of effectively connected taxable income from such business. Further, in certain cases where a Form W-9 has not been received, the rules under section 1448 require a partnership to presume that a partner is a foreign person, and pay the section 1448 withholding tax. Therefore, if you are a U.S. person that is a partner in a partnership conducting a trade or business in the United States, provide Form W-9 to the partnership to establish your U.S. status and avoid section 1448 withholding on your share of partnership income.