

DATE: 5/27/2020

INVITATION TO BID  
THIS IS NOT AN ORDER

Page: 4

BID NO.: 50-00131118

**JEFFERSON PARISH**

PURCHASING DEPARTMENT  
P.O. BOX 9  
GRETN, LA. 70054-0009  
504-364-2678

VENDOR: 27118 BLANK BID COPY VENDOR

BUYER: RSCOTT

As per LSA-RS 47:301 et seq., all governmental bodies are excluded from payment of sales taxes to any Louisiana taxing body. Quotations shall be based on F.O.B. Agency warehouse or jobsite, anywhere within the Parish as designated by the Purchasing Department.

JEFFERSON PARISH reserves the right to cancel all or any part of an order if not shipped promptly. No charges will be allowed for parking or cartage unless specified in quotation. The order must not be filled at a higher price than quoted. JEFFERSON PARISH reserves the right to cancel at any time and for any reason by issuing a THIRTY (30) day written notice to the contractor.

JEFFERSON PARISH is expecting all products to be new and all work to be done in workman-like manner, according to standard practices. Any deviations or alteration from the specifications must be indicated on the bid form for each item and upon request, product data for same must be submitted by the time specified by the Purchasing Department.

**DELIVERY: FOB JEFFERSON PARISH**

INDICATE DELIVERY DATE ON EQUIPMENT AND SUPPLIES

2 to 3 Weeks

INDICATE STARTING TIME (IN DAYS) FOR CONSTRUCTION WORK

N/A

INDICATE COMPLETION TIME (IN DAYS) FOR CONSTRUCTION WORK

N/A

In the event that addenda are issued with this bid, bidders MUST acknowledge all addenda on the bid form. Bidder must acknowledge receipt of an addendum on the bid form as indicated. Failure to acknowledge any addendum on the bid form will result in bid rejection.

Acknowledge Receipt of Addenda: NUMBER: N/A  
NUMBER: N/A  
NUMBER: N/A  
NUMBER: N/A

LOUISIANA CONTRACTOR'S LICENSE NO.: (if applicable) N/A

**\*\*\* ALL BIDDERS MUST COMPLETE SECTION BELOW \*\*\***

FIRM NAME:

Rocky Mountain Recreation LLC

SIGNATURE:

(Must be signed here)

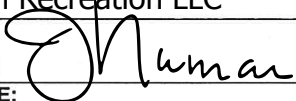

TITLE:

President

PRINT OR TYPE NAME:

Janeil Norman

ADDRESS:

PO Box 68

CITY, STATE:

Albion ID

ZIP:

83311

TELEPHONE:

(208) 670-5079

FAX:

( ) N/A

EMAIL ADDRESS:

rockymtnrecllc@gmail.com

TOTAL PRICE OF ALL BID ITEMS: \$ 10,753.00

## INVITATION TO BID FROM JEFFERSON PARISH - continued

BID NO.: 50-00131118

SEALED BID

ITEM NUMBER	QUANTITY	U/M	DESCRIPTION OF ARTICLES	UNIT PRICE QUOTED	TOTALS
1	80.00	EA	Purchase of flat panel LED light fixtures for the Jefferson Parish General Services Department	116.55	9,324.00
			0010 - WESTGATE 2X4 PANEL 4000K 50W 6260LM 0-10V DIM 120-277V DLC 4.0  MPN: LP-2X4-50W-40K-D-HL		
2	20.00	EA	0020 - WESTGATE 2X2 PANEL 4000K 50W 5280LM 0-10V DIM 120-277V DLC 4.0 MPN: LP-2X2-40W-40K-D-HL	71.45	1,429.00
			ORDERED BY/FOR: E.ROMAIN  SPECIFICATIONS ATTACHED  CONTACT: J.P. GENERAL SERVICES ATTN: ERIC ROMAIN 1221 ELMWOOD PARK BLVD JEFFERSON, LA 70123 (504)736-6036		

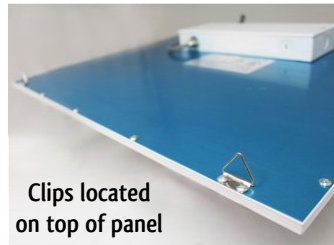

### DIMENSIONS:

24"(W) x 24"(L) x 1-7/8"(H)

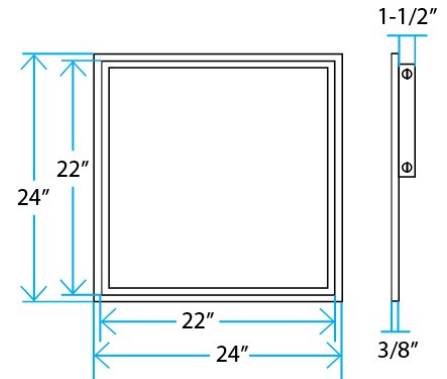

## LP-2X2-40W-50K-D-HL LP-2X2-40W-40K-D-HL

### LED Panel Lights (2X2) PREMIUM HIGH-OUTPUT

Superb brightness, soft and wide light emitting panel lights that use 75% less energy than traditional panel lights.

#### ELECTRICAL SPECIFICATIONS:

- Input Wattage: 40W
- Input Voltage: 100-277VAC 50/60Hz
- Power factor: >0.9
- Efficacy: 130LM/W

#### HOUSING SPECIFICATIONS:

- Ultra slim design, only 1-7/8" thick
- Lifespan: 50000 Hrs.
- IP rating: Damp Rated
- Operating temperature: -4°F~113°F

#### CERTIFICATIONS: UL, DLC



MODEL	WATTS	VOLTAGE	LUMENS	COLOR TEMP
LP-2X2-40W-50K-D-HL	40W	100~277V AC	5280LM	5000K
LP-2X2-40W-40K-D-HL	40W	100~277V AC	5280LM	4000K



LP-SRFC-2X2



LP-SSPD-2X2



ELB-1248-EXTR

MODEL	DESCRIPTION
LP-SRFC-2X2	SURFACE MOUNTING KIT (WHITE ALUMINUM FRAME)
LP-SSPD-2X2	ADJUSTABLE AIRCRAFT SUSPENSION CABLE (5 FT MAX)
ELB-1248-EXTR	FIELD-INSTALLED EMERGENCY BALLAST

#### LIGHTING SPECIFICATIONS:

- Dimming: 0~10V dimmable
- LED type/brand: SMD4014
- Total lumens: 5280LM
- Color temperature: 4000K / 5000K
- Color rendering index: >82

#### WARRANTY: 5 years



## LP-2X2-40W-50K-D-HL

## LP-2X2-40W-40K-D-HL

### LED Panel Lights (2X2) PREMIUM HIGH-OUTPUT

#### CERTIFICATIONS: UL, DLC



#### PHOTOMETRICS:

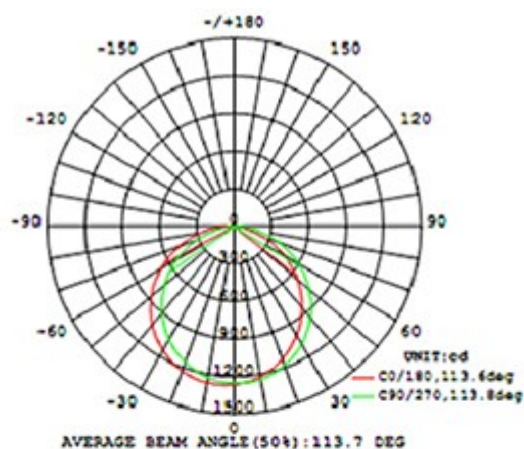

Height	Eavg, Emax	Angle: 113.32deg	Diameter
1m	361.6, 1266lx		304.03cm
2m	90.39, 316.5lx		608.06cm
3m	40.17, 140.7lx		912.10cm
4m	22.60, 79.12lx		1216.13cm
5m	14.46, 50.64lx		1520.16cm

Note: The Curves indicate the illuminated area and the average illumination when the luminaire is at different distance.

JOB NAME: \_\_\_\_\_

DATE: \_\_\_\_\_

TYPE: \_\_\_\_\_

MODEL	WATTS	VOLTAGE	LUMENS	COLOR TEMP
LP-2X2-40W-50K-D-HL	40W	100~277V AC	5280LM	5000K
LP-2X2-40W-40K-D-HL	40W	100~277V AC	5280LM	4000K

#### WIRING DIAGRAM:

Installation with 0~10V Dimmable Driver:

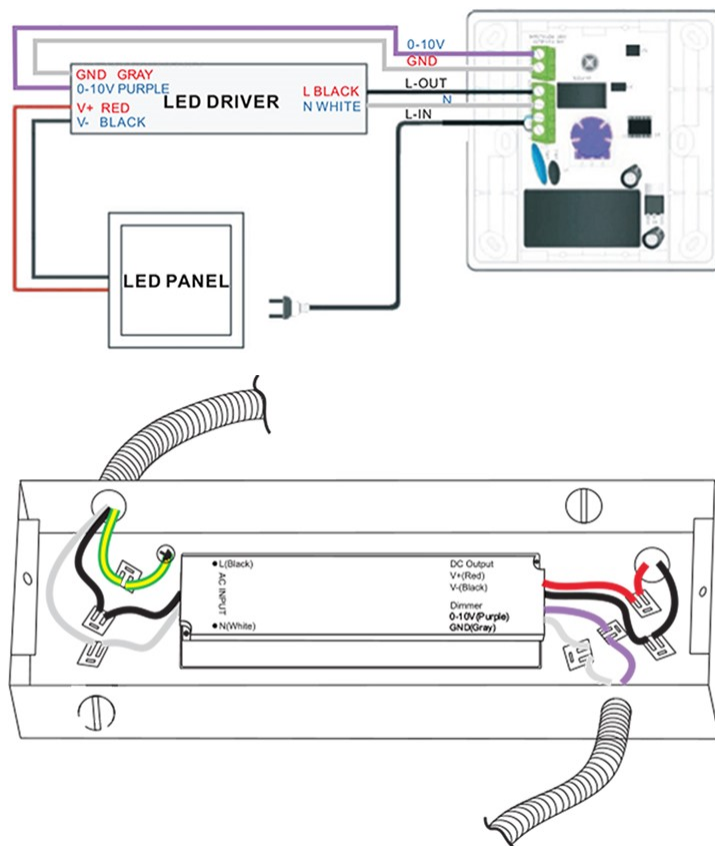
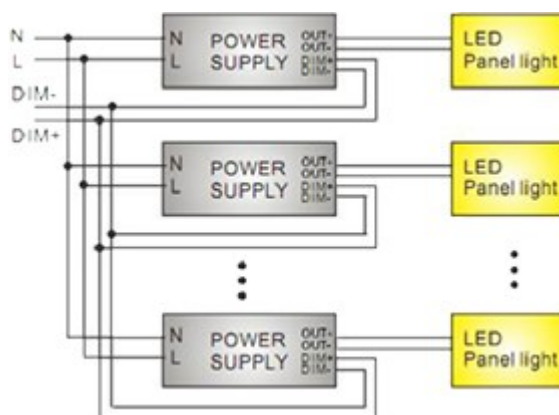



## LP-2X2-40W-50K-D-HL

## LP-2X2-40W-40K-D-HL

### LED Panel Lights (2X2) PREMIUM HIGH-OUTPUT

#### CERTIFICATIONS: UL, DLC



#### PACKAGING:

PART NO.	PACKAGE DIMENSION	N.W.	G.W.
LP-2x2 24"X24"X1.875"	26" X 4.3" X 26" 2pcs/carton	10.4 lb/pc	21.6 lb/ctn
LP-2X4 24"X48"X1.875"	50" X 4.3" X 26" 2pcs/carton	19.6 lb/pc	41 lb/ctn

MODEL	WATTS	VOLTAGE	LUMENS	COLOR TEMP
LP-2X2-40W-50K-D-HL	40W	100~277V AC	5280LM	5000K
LP-2X2-40W-40K-D-HL	40W	100~277V AC	5280LM	4000K

#### STRUCTURE:

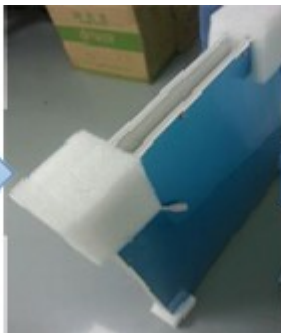
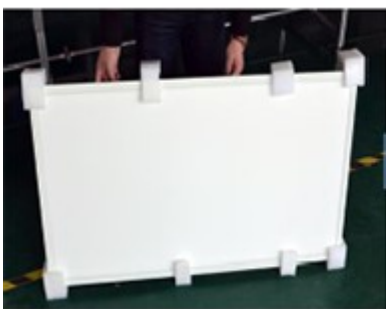
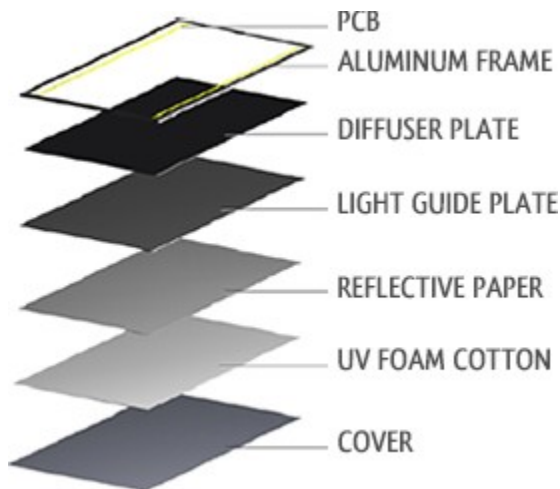

#### WARNING:

- Please use product within the specified range of voltage.
- Please follow the correct installation steps to install the product, and do not touch when it is switched on
- Please turn power off during installation and removal to avoid risk of electric shock.
- Please install the panel in the correct sized fixture.
- Do not look directly at LED light source for a long time.



## LP-2X2-40W-50K-D-HL

## LP-2X2-40W-40K-D-HL

### LED Panel Lights (2X2) PREMIUM HIGH-OUTPUT

#### CERTIFICATIONS: UL, DLC



MODEL	WATTS	VOLTAGE	LUMENS	COLOR TEMP
LP-2X2-40W-50K-D-HL	40W	100~277V AC	5280LM	5000K
LP-2X2-40W-40K-D-HL	40W	100~277V AC	5280LM	4000K

#### INSTALLATION OPTIONS:

##### Drop panel into existing ceiling panel mount

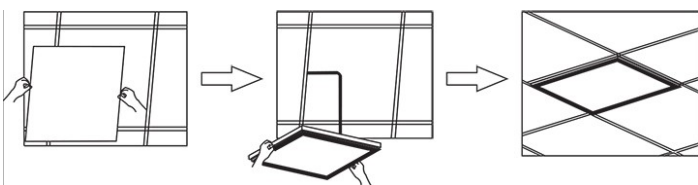

##### Install panel into LP-SRFC-2x2 - Surface Mounting Kit (White Frame)

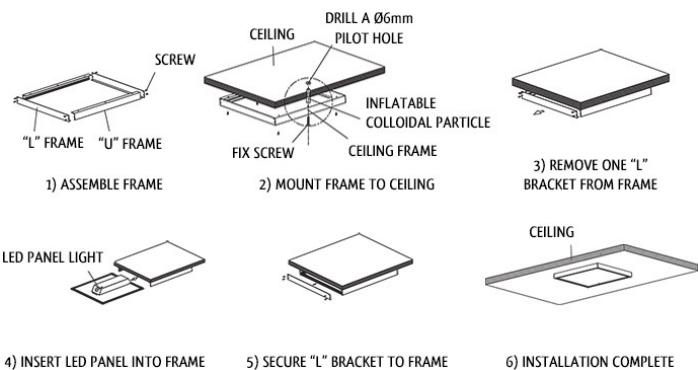

##### Hang panel with LP-SSPD-2X2 - Adjustable Aircraft Cable Suspension Kit

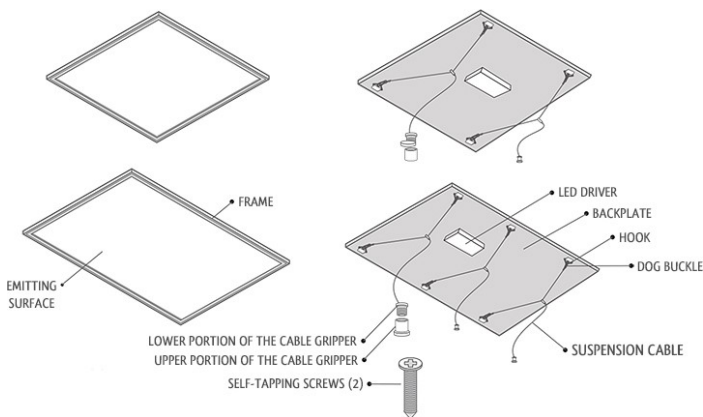

## DIMENSIONS:

24"(W) x 48"(L) x 1-7/8"(H)

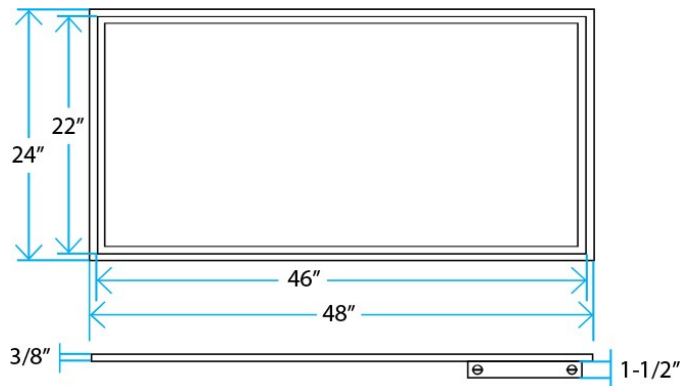

## LP-2X4-50W-50K-D-HL LP-2X4-50W-40K-D-HL

### LED Panel Lights (2X4) PREMIUM HIGH-OUTPUT

Superb brightness, soft and wide light emitting panel lights that use 75% less energy than traditional panel lights.

#### ELECTRICAL SPECIFICATIONS:

- Input Wattage: 50W
- Input Voltage: 100-277VAC 50/60Hz
- Power factor: >0.9
- Efficacy: 130LM/W

#### HOUSING SPECIFICATIONS:

- Ultra slim design, only 1-7/8" thick
- Lifespan: 50000 Hrs.
- IP rating: Damp Rated
- Operating temperature: -4°F~113°F

#### CERTIFICATIONS: UL, DLC



MODEL	WATTS	VOLTAGE	LUMENS	COLOR TEMP
LP-2X4-50W-50K-D-HL	50W	100~277V AC	6260LM	5000K
LP-2X4-50W-40K-D-HL	50W	100~277V AC	6250LM	4000K



LP-SRFC-2X4



LP-SSPD-2X4



ELB-1248-EXTR

MODEL	DESCRIPTION
LP-SRFC-2X4	SURFACE MOUNTING KIT (WHITE ALUMINUM FRAME)
LP-SSPD-2X4	ADJUSTABLE AIRCRAFT SUSPENSION CABLE (5 FT MAX)
ELB-1248-EXTR	FIELD-INSTALLED EMERGENCY BALLAST

#### LIGHTING SPECIFICATIONS:

- Dimming: 0~10V dimmable
- LED type/brand: SMD4014
- Total lumens: 5280LM
- Color temperature: 4000K / 5000K
- Color rendering index: >82

#### WARRANTY: 5 years



## LP-2X4-50W-50K-D-HL

## LP-2X4-50W-40K-D-HL

### LED Panel Lights (2X4) PREMIUM HIGH-OUTPUT

#### CERTIFICATIONS: UL, DLC



#### PHOTOMETRICS:

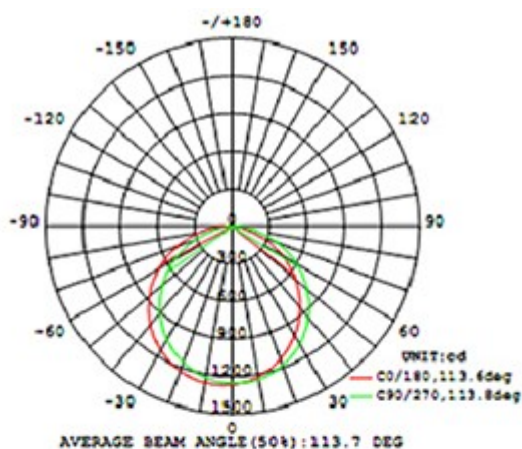

Height	Eavg, Emax	Angle: 113.32deg	Diameter
1m	361.6, 1266lx		304.03cm
2m	90.39, 316.5lx		608.06cm
3m	40.17, 140.7lx		912.10cm
4m	22.60, 79.12lx		1216.13cm
5m	14.46, 50.64lx		1520.16cm

Note: The Curves indicate the illuminated area and the average illumination when the luminaire is at different distance.

JOB NAME: \_\_\_\_\_

DATE: \_\_\_\_\_

TYPE: \_\_\_\_\_

MODEL	WATTS	VOLTAGE	LUMENS	COLOR TEMP
LP-2X4-50W-50K-D-HL	50W	100~277V AC	6260LM	5000K
LP-2X4-50W-40K-D-HL	50W	100~277V AC	6206LM	4000K

#### WIRING DIAGRAM:

Installation with 0~10V Dimmable Driver:

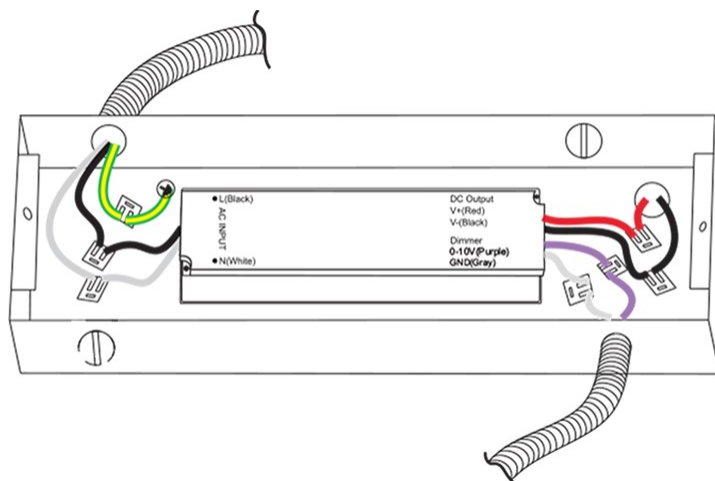
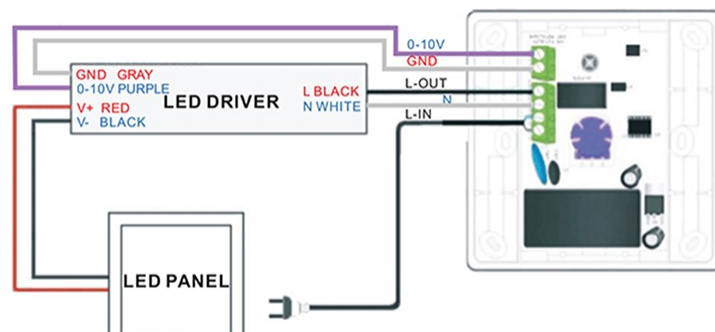
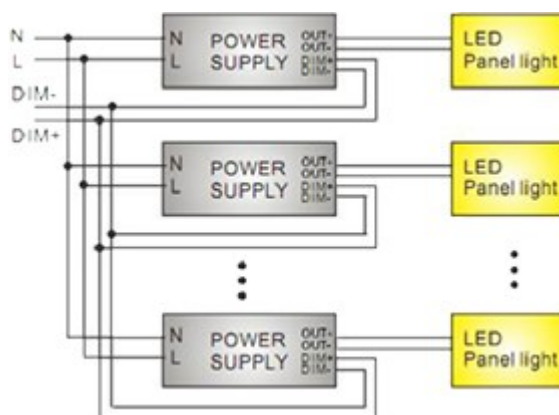



## LP-2X4-50W-50K-D-HL

## LP-2X4-50W-40K-D-HL

### LED Panel Lights (2X4) PREMIUM HIGH-OUTPUT

#### CERTIFICATIONS: UL, DLC



#### PACKAGING:

PART NO.	PACKAGE DIMENSION	N.W.	G.W.
LP-2x2 24"X24"X1.875"	26" X 4.3" X 26" 2pcs/carton	10.4 lb/pc	21.6 lb/ctn
LP-2X4 24"X48"X1.875"	50" X 4.3" X 26" 2pcs/carton	19.6 lb/pc	41 lb/ctn

MODEL	WATTS	VOLTAGE	LUMENS	COLOR TEMP
LP-2X4-50W-50K-D-HL	50W	100~277V AC	6260LM	5000K
LP-2X4-50W-40K-D-HL	50W	100~277V AC	6206LM	4000K

#### STRUCTURE:

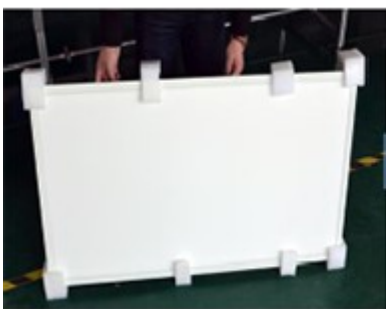
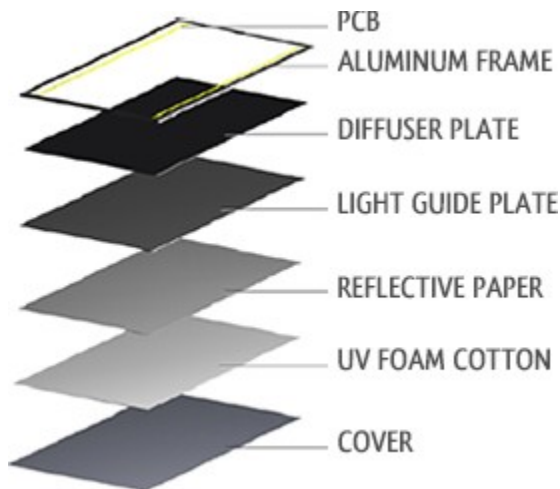

#### WARNING:

- Please use product within the specified range of voltage.
- Please follow the correct installation steps to install the product, and do not touch when it is switched on
- Please turn power off during installation and removal to avoid risk of electric shock.
- Please install the panel in the correct sized fixture.
- Do not look directly at LED light source for a long time.



## LP-2X4-50W-50K-D-HL

## LP-2X4-50W-40K-D-HL

### LED Panel Lights (2X4) PREMIUM HIGH-OUTPUT

#### CERTIFICATIONS: UL, DLC



MODEL	WATTS	VOLTAGE	LUMENS	COLOR TEMP
LP-2X4-50W-50K-D-HL	50W	100~277V AC	6260LM	5000K
LP-2X4-50W-40K-D-HL	50W	100~277V AC	6206LM	4000K

#### INSTALLATION OPTIONS:

##### Drop panel into existing ceiling panel mount

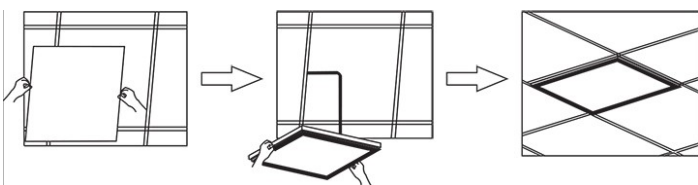

##### Install panel into LP-SRFC-2x4 - Surface Mounting Kit (White Frame)

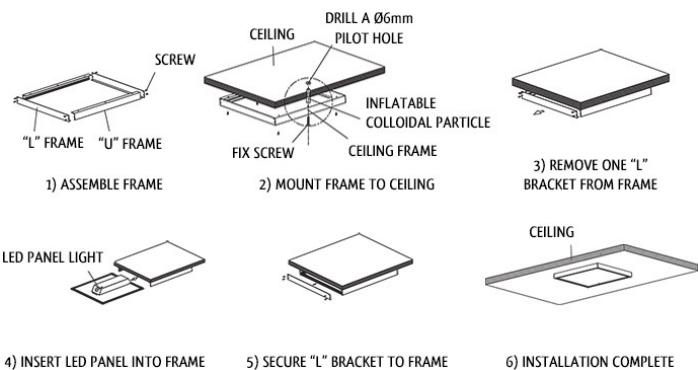

##### Hang panel with LP-SSPD-2X4 - Adjustable Aircraft Cable Suspension Kit

