

All Public Work Projects are required to use the Louisiana Uniform Public Work Bid Form

All prices must be held firm unless an escalation provision is requested in this bid. Jefferson Parish will allow one escalation during the term of the contract, which may not exceed the U.S. Bureau of Labor Statistics National Index for all Urban Consumers, unadjusted 12 month figure. The most recently published figure issued at the time an adjustment is requested will be used. A request must be made in writing by the vendor, and the escalation will only be applied to purchases made after the request is made.

Are you requesting an escalation provision?

YES _____ NO ✓MAXIMUM ESCALATION PERCENTAGE REQUESTED 0 %INITIAL BID PRICES WILL REMAIN FIRM THROUGH THE DATE OF September, 2018

For the purposes of comparison of bids when an escalation provision is requested, Jefferson Parish will apply the maximum escalation percentage quoted by the bidder to the period to which it is applied in the bid. The initial price and the escalation will be used to calculate the total bid price. It will be assumed, for comparison of prices only, that an equal amount of material or labor is purchased each month throughout the entire contract.

DELIVERY: FOB JEFFERSON PARISH

INDICATE DELIVERY DATE ON EQUIPMENT AND SUPPLIES

8/1/17
58564

LOUISIANA CONTRACTOR'S LICENSE NO.: (if applicable)

THIS SECTION MUST BE COMPLETED BY BIDDER:FIRM NAME: Thrive of Louisiana, L.L.C.ADDRESS: 2800 Breaux Ave.CITY, STATE: Harvey, La ZIP: 70058TELEPHONE: (504) 263-3588 FAX: (504) 263-3582EMAIL ADDRESS: bshaffer@thrivelawns.com

In the event that addenda are issued with this bid, bidders MUST acknowledge all addenda on the bid form. Bidder must acknowledge receipt of an addendum on the bid form as indicated. Failure to acknowledge any addendum on the bid form will result in bid rejection.

Acknowledge Receipt of Addenda: NUMBER: 1

NUMBER: _____

NUMBER: _____

NUMBER: _____

TOTAL PRICE OF ALL BID ITEMS: \$ 165,045.80AUTHORIZED SIGNATURE: Brad ShafferTITLE: OwnerBrad Shaffer

Printed Name

SIGNING INDICATES YOU HAVE READ AND COMPLY WITH THE INSTRUCTIONS AND CONDITIONS.

NOTE: All bids should be returned with the BID NUMBER and BID OPENING DATE indicated on the outside of the envelope submitted to the Purchasing Department.

INVITATION TO BID FROM JEFFERSON PARISH - continued

BID NO.: 50-00120032

SEALED BID

ITEM NUMBER	QUANTITY	U/M	DESCRIPTION OF ARTICLES	UNIT PRICE QUOTED	TOTALS
			ONE (1) YEAR CONTRACT FOR IRRIGATION MAINTENANCE FOR THE JEFFERSON PARISH DEPARTMENT OF PARKWAYS		
1	12.00	MO	0010 MANHATTAN BLVD. MONTHLY WALK THRU/ TEST OF IRRIGATION SYSTEM	\$270.00	\$3,240.00
2	12.00	MO	0020 WEST ESPLANADE WALK THRU/TEST OF IRRIGATION SYSTEM	\$1,320.00	\$15,840.00
3	12.00	MO	0030 WEST NAPOLEON WALK THRU/TEST OF IRRIGATION SYSTEM	\$750.00	\$9,000.00
4	12.00	MO	0040 LAPALCO BRIDGE WALK THRU/TEST OF IRRIGATION SYSTEM	\$415.00	\$4,980.00
5	12.00	MO	0050 TERRY PARKWAY WALK THRU/TEST OF IRRIGATION SYSTEM	\$880.00	\$10,560.00
6	12.00	MO	0060 FOCIS STREET WALK THRU/TEST OF IRRIGATION SYSTEM	\$880.00	\$10,560.00
7	12.00	MO	0070 JEFFERSON POCKET PARK WALK THRU/ TEST OF IRRIGATION SYSTEM	\$275.00	\$3,300.00
8	10.00	EA	0080 1 INCH IRRIGATION VALVE	\$49.00	\$490.00
9	10.00	EA	0090 1.5 INCH IRRIGATION VALVE	\$51.00	\$510.00
10	10.00	EA	0100 2 INCH IRRIGATION VALVE	\$55.00	\$550.00
11	10.00	EA	0110 12 INCH IRRIGATION POP-UP	\$70.00	\$700.00
12	10.00	EA	0120 4 INCH IRRIGATION POP-UP	\$60.00	\$600.00
13	10.00	EA	0130 IRRIGATION NOZZLE	\$27.00	\$270.00

INVITATION TO BID FROM JEFFERSON PARISH - continued

BID NO.: 50-00120032

SEALED BID

ITEM NUMBER	QUANTITY	U/M	DESCRIPTION OF ARTICLES	UNIT PRICE QUOTED	TOTALS
14	10.00	EA	0140 IRRIGATION TURF ROTOR HEAD	\$ 70.00	\$ 700.00
15	10.00	LF	0150 IRRIGATION MAIN LINE REPAIR	\$ 40.00	\$ 400.00
16	10.00	LF	0160 IRRIGATION LATERAL LINE REPAIR	\$ 35.00	\$ 350.00
17	2.00	EA	0170 IRRIGATION CONTROLLER	\$ 620.00	\$ 1,240.00
18	2.00	EA	0180 IRRIGATION 1 INCH RPA BACKFLOW PREVENTER	\$ 470.00	\$ 940.00
19	2.00	EA	0190 IRRIGATION 2 INCH RPA BACKFLOW PREVENTER	\$ 695.00	\$ 1,390.00
20	2.00	EA	0200 CLASS II 1 INCH RPA BACKFLOW COVER (NO BASE) (GREEN)	\$ 295.00	\$ 590.00
21	2.00	EA	0210 CLASS II 1 INCH RPA BACKFLOW BASE (NO COVER) (GREEN)	\$ 130.00	\$ 260.00
22	2.00	EA	0220 CLASS II 1 INCH RPA BACKFLOW COVER CONCRETE FOUNDATION (GREEN)	\$ 227.00	\$ 454.00
23	2.00	EA	0230 CLASS II 2 INCH RPA BACKFLOW COVER (NO BASE) (GREEN)	\$ 200.00	\$ 400.00
24	2.00	EA	0240 CLASS II 2 INCH RPA BACKFLOW BASE (NO COVER) (GREEN)	\$ 295.00	\$ 590.00
25	2.00	EA	0250 CLASS II 2 INCH RPA BACKFLOW COVER CONCRETE FOUNDATION (GREEN)	\$ 312.00	\$ 624.00
26	2.00	EA	0260 6 INCH ROUND IRRIGATION VALVE BOX	\$ 52.50	\$ 105.00
27	2.00	EA	0270 10 INCH ROUND IRRIGATION VALVE BOX	\$ 77.50	\$ 155.00

INVITATION TO BID FROM JEFFERSON PARISH - continued

BID NO.: 50-00120032

SEALED BID

ITEM NUMBER	QUANTITY	U/M	DESCRIPTION OF ARTICLES	UNIT PRICE QUOTED	TOTALS
28	2.00	EA	0280 14 INCH X 19 INCH IRRIGATION VALVE BOX	\$ 90.00	\$ 180.00
29	2.00	EA	0290 13 INCH X 20 INCH IRRIGATION VALVE BOX	\$ 125.00	\$ 250.00
30	2.00	EA	0300 13 INCH X 24 INCH IRRIGATION VALVE BOX	\$ 245.00	\$ 490.00
31	5.00	HR	0310 IRRIGATION WIRE TRACKING	\$ 135.00	\$ 675.00
32	20.00	LF	0320 WIRE REPAIR	\$ 35.00	\$ 700.00
33	20.00	EA	0330 WATERPROOF IRRIGATION WIRE SPLICE	\$ 37.00	\$ 740.00
34	2.00	LF	0340 IRRIGATION LINE TUNNELING (UNDER 5 FOOT PER)	\$ 45.00	\$ 90.00
35	20.00	LF	0350 IRRIGATION LINE MACHINE BORING (OVER 5 FOOT PER)	\$ 35.00	\$ 700.00
36	10.00	EA	0360 NIPPLE RISERS 1/2 INCH X 3 INCH (FOR POP UPS)	\$ 12.50	\$ 125.00
37	10.00	EA	0370 NIPPLE RISERS 3/4 INCH X 3 INCH (FOR ROTORS)	\$ 12.50	\$ 125.00
38	10.00	EA	0380 SOLENOID - (RAIN BIRD)	\$ 35.50	\$ 355.00
39	10.00	EA	0390 SOLENOID - (HUNTER)	\$ 35.50	\$ 355.00
40	10.00	EA	0400 RAIN BIRD 1800 6 INCH EXTENSIONS RISERS	\$ 16.25	\$ 162.50
41	10.00	EA	0410 DIAPHRAM - 1 INCH VALVE (RAIN BIRD)	\$ 87.00	\$ 870.00

INVITATION TO BID FROM JEFFERSON PARISH - continued

BID NO.: 50-00120032

SEALED BID

ITEM NUMBER	QUANTITY	U/M	DESCRIPTION OF ARTICLES	UNIT PRICE QUOTED	TOTALS
42	10.00	EA	0420 DIAPHRAM - 1.5 INCH (RAIN BIRD)	\$ 100.00	\$ 1,000.00
43	10.00	EA	0430 DIAPHRAM 2 INCH - VALVE (RAIN BIRD)	\$ 106.50	\$ 1,065.00
44	10.00	EA	0440 DIAPHRAM - 1 INCH VALVE (HUNTER)	\$ 87.00	\$ 870.00
45	10.00	EA	0450 DIAPHRAM - 1.5 INCH VALVE (HUNTER)	\$ 100.00	\$ 1,000.00
46	10.00	EA	0460 DIAPHRAM - 2 INCH VALVE (HUNTER)	\$ 106.50	\$ 1,065.00
47	10.00	EA	0470 HUNTER M.P. ROTOR NOZZLES	\$ 24.25	\$ 242.50
48	10.00	EA	0480 HUNTER XC HYBIRD CONTROLLER WITH STAINLESS STEEL BOX: XCH-600-SS (6 STATION)	\$ 815.00	\$ 8,150.00
49	10.00	EA	0490 HUNTER XC HYBIRD CONTROLLER WITH STAINLESS STEEL BOX: XCH-1200-SS (12 STATION)	\$ 884.00	\$ 8,840.00
50	10.00	EA	0500 HUNTER I-CORE MODULAR CONTROLLER WITH METAL CABINET (HUNTER IC-600-M)	\$ 910.00	\$ 9,100.00
51	10.00	EA	0510 HUNTER 6 STATION EXPANSION MODULES (HUNTER ICM-600)	\$ 136.50	\$ 1,365.00
52	10.00	EA	0520 16 GAUGE DIRECT BURIAL IRRIGATION WIRE	\$.12	\$ 1.20
53	10.00	EA	0530 HUNTER 2-WIRE DECODER CONTROLLER WITH METAL CABINET (HUNTER ACC-99D)	\$ 1,695.00	\$ 16,950.00
54	10.00	FT	0540 14 GAUGE SOLID CORE TWISTED IRRIGATION WIRE	\$.12	\$ 1.20
55	10.00	EA	0550 HUNTER WIRELESS SOLAR SYNC WEATHER SENSOR (HUNTER WSS-SEN)	\$ 266.50	\$ 2,665.00

INVITATION TO BID FROM JEFFERSON PARISH - continued

BID NO.: 50-00120032

SEALED BID

ITEM NUMBER	QUANTITY	U/M	DESCRIPTION OF ARTICLES	UNIT PRICE QUOTED	TOTALS
56	10.00	EA	0560 1 INCH SIGNATURE SOLO RAIN 8015 BATTERY VALVE/TIMER	\$ 107.00	\$ 1,070.00
57	10.00	EA	0570 HUNTER DECODER (ICD-100)	\$ 149.00	\$ 1,490.00
58	10.00	EA	0580 HUNTER DECODER (ICD-200)	\$ 188.00	\$ 1,880.00
59	10.00	EA	0590 HUNTER DECODER GROUNDING ROD	\$ 132.00	\$ 1,320.00
60	10.00	EA	0600 HUNTER NODE BATTERY TIMER (NODE-100)	\$ 152.00	\$ 1,520.00
61	10.00	EA	0610 HUNTER NODE BATTERY TIMER (NODE-200)	\$ 215.00	\$ 2,150.00
62	10.00	EA	0620 HUNTER NODE BATTERY TIMER (NODE-400)	\$ 247.00	\$ 2,470.00
63	10.00	EA	0630 HUNTER NODE BATTERY TIMER (NODE-600)	\$ 338.00	\$ 3,380.00
64	10.00	EA	0640 1 INCH HUNTER PGV DC LATCHING SOLENOID VALVE	\$ 45.00	\$ 450.00
65	10.00	EA	0650 1 1/2 INCH HUNTER PGV DC LATCHING SOLENOID VALVE	\$ 45.00	\$ 450.00
66	10.00	EA	0660 2 INCH HUNTER PGV DC LATCHING SOLENOID VALVE	\$ 45.00	\$ 450.00
67	10.00	EA	0670 1 INCH HUNTER ICV VALVE	\$ 208.00	\$ 2,080.00
68	10.00	EA	0680 1 1/2 INCH HUNTER ICV VALVE	\$ 164.00	\$ 1,640.00
69	10.00	EA	0690 2 INCH HUNTER ICV VALVE	\$ 172.00	\$ 1,720.00

INVITATION TO BID FROM JEFFERSON PARISH - continued

BID NO.: 50-00120032

SEALED BID

ITEM NUMBER	QUANTITY	U/M	DESCRIPTION OF ARTICLES	UNIT PRICE QUOTED	TOTALS
70	10.00	EA	0700 1 INCH BRASS GATE VALVE	\$ 190.00	\$ 1,900.00
71	10.00	EA	0710 1 1/2 INCH BRASS GATE VALVE	\$ 205.00	\$ 2,050.00
72	10.00	EA	0720 2 INCH BRASS GATE VALVE	\$ 240.00	\$ 2,400.00
73	10.00	FT	0730 MULTI-STRAND IRRIGATION WIRE	\$.44	\$ 4.40
74	10.00	EA	0740 3M DBR/Y-6 WATERPROOF CONNECTORS	\$ 6.50	\$ 60.50
75	10.00	EA	0750 25 INCH X 19 INCH RECTANGULAR VALVE BOX	\$ 153.50	\$ 1,530.50
76	1.00	ONLY	0760 DIRECTOR APPORVED INCIDENTAL NO PRICE IS ENTERED FOR THIS ITEM. THIS ITEM IS HERE FOR USE DURING THE CONTRACT TERM FOR ANY ADDITIONAL REPAIR AND OR REPLACEMENT NOT INCLUDED ON THE INCIDENTAL LINE ITEMS SHEET. THIS ITEM WILL NOT BE USED IN DETERMINING THE LOW BIDDER AND WILL NOT BE INCLUDED IN THE OVERALL CONTRACT PRICE.		
77	10.00	HR	0770 ADDITIONAL LOCATIONS - WESTBANK HOURLY RATE FOR TROUBLESHOOTING FOLLOW INCIDENTAL LIST FOR COST OF REPAIRS	\$ 65.00	\$ 650.00
78	10.00	HR	0780 ADDITIONAL LOCATIONS - EASTBANK HOURLY RATE FOR TROUBLESHOOTING FOLLOW INCIDENTAL LIST FOR COST OF REPAIRS	\$ 65.00	\$ 650.00
79	10.00	EA	0790 ADDITIONAL CONTROLLER CHECK FOR MANHATTAN BLVD	\$ 85.00	\$ 850.00

INVITATION TO BID FROM JEFFERSON PARISH - continued

BID NO.: 50-00120032

SEALED BID

ITEM NUMBER	QUANTITY	U/M	DESCRIPTION OF ARTICLES	UNIT PRICE QUOTED	TOTALS
80	10.00	EA	AS REQUESTED BY JEFFERSON PARISH 0800 ADDITIONAL CONTROLLER CHECK FOR WEST ESPLANADE AVE	\$ 170.00	\$ 1,700.00
81	10.00	EA	AS REQUESTED BY JEFFERSON PARISH 0810 ADDITIONAL CONTROLLER CHECK FOR WEST NAPOLEON	\$ 85.00	\$ 850.00
82	10.00	EA	AS REQUESTED BY JEFFERSON PARISH 0820 ADDITIONAL CONTROLLER CHECK FOR LAPALCO BRIDGE	\$ 85.00	\$ 850.00
83	10.00	EA	AS REQUESTED BY JEFFERSON PARISH 0830 ADDITIONAL CONTROLLER CHECK FOR TERRY PARKWAY	\$ 85.00	\$ 850.00
84	10.00	EA	AS REQUESTED BY JEFFERSON PARISH 0840 ADDITIONAL CONTROLLER CHECK FOR FOCIS STREET	\$ 85.00	\$ 850.00
85	10.00	EA	AS REQUESTED BY JEFFERSON PARISH 0850 ADDITIONAL CONTROLLER CHECK FOR JEFERSON POCKET PARK AS REQUESTED BY JEFFERSON PARISH	\$ 85.00	\$ 850.00

CORPORATE RESOLUTION

EXCERPT FROM MINUTES OF MEETING OF THE BOARD OF DIRECTORS OF
Thrive of Louisiana, L.L.C.
INCORPORATED.

AT THE MEETING OF DIRECTORS OF Thrive of Louisiana, L.L.C.
INCORPORATED, DULY NOTICED AND HELD ON January 1, 2017,
A QUORUM BEING THERE PRESENT, ON MOTION DULY MADE AND SECONDED. IT
WAS:

RESOLVED THAT Brad Shaffer, BE AND IS HEREBY
APPOINTED, CONSTITUTED AND DESIGNATED AS AGENT AND ATTORNEY-IN-
FACT OF THE CORPORATION WITH FULL POWER AND AUTHORITY TO ACT ON
BEHALF OF THIS CORPORATION IN ALL NEGOTIATIONS, BIDDING, CONCERNS
AND TRANSACTIONS WITH THE PARISH OF JEFFERSON OR ANY OF ITS AGENCIES,
DEPARTMENTS, EMPLOYEES OR AGENTS, INCLUDING BUT NOT LIMITED TO, THE
EXECUTION OF ALL BIDS, PAPERS, DOCUMENTS, AFFIDAVITS, BONDS, SURETIES,
CONTRACTS AND ACTS AND TO RECEIVE ALL PURCHASE ORDERS AND NOTICES
ISSUED PURSUANT TO THE PROVISIONS OF ANY SUCH BID OR CONTRACT, THIS
CORPORATION HEREBY RATIFYING, APPROVING, CONFIRMING, AND ACCEPTING
EACH AND EVERY SUCH ACT PERFORMED BY SAID AGENT AND ATTORNEY-IN-
FACT.

I HEREBY CERTIFY THE FOREGOING TO BE
A TRUE AND CORRECT COPY OF AN
EXCERPT OF THE MINUTES OF THE ABOVE
DATED MEETING OF THE BOARD OF
DIRECTORS OF SAID CORPORATION, AND
THE SAME HAS NOT BEEN REVOKED OR
RESCINDED.

Martha Webster
SECRETARY-TREASURER

7/25/17

DATE

Non-Public Works Bid

AFFIDAVIT

STATE OF Louisiana

PARISH/COUNTY OF St. Tammany

BEFORE ME, the undersigned authority, personally came and appeared: Brad Shaffer, (Affiant) who after being by me duly sworn, deposed and said that he/she is the fully authorized Owner of Thrive of Louisiana LLC (Entity), the party who submitted a bid in response to Bid Number 50-00120032 to the Parish of Jefferson.

Affiant further said:

Campaign Contribution Disclosures

(Choose A or B, if option A is indicated please include the required attachment):

Choice A _____ Attached hereto is a list of all campaign contributions, including the date and amount of each contribution, made to current or former elected officials of the Parish of Jefferson by Entity, Affiant, and/or officers, directors and owners, including employees, owning 25% or more of the Entity during the two-year period immediately preceding the date of this affidavit or the current term of the elected official, whichever is greater. Further, Entity, Affiant, and/or Entity Owners have not made any contributions to or in support of current or former members of the Jefferson Parish Council or the Jefferson Parish President through or in the name of another person or legal entity, either directly or indirectly.

Choice B ☒ there are **NO** campaign contributions made which would require disclosure under Choice A of this section.

Debt Disclosures

(Choose A or B, if option A is indicated please include the required attachment):

Choice A _____ Attached hereto is a list of all debts owed by the affiant to any elected or appointed official of the Parish of Jefferson, and any and all debts owed by any elected or appointed official of the Parish to the Affiant.

Choice B ✓ There are **NO** debts which would require disclosure under Choice A of this section.

Affiant further said:

That Affiant has employed no person, corporation, firm, association, or other organization, either directly or indirectly, to secure the public contract under which he received payment, other than persons regularly employed by the Affiant whose services in connection with the construction, alteration or demolition of the public building or project or in securing the public contract were in the regular course of their duties for Affiant; and

[The remainder of this page is intentionally left blank.]

That no part of the contract price received by Affiant was paid or will be paid to any person, corporation, firm, association, or other organization for soliciting the contract, other than the payment of their normal compensation to persons regularly employed by the Affiant whose services in connection with the construction, alteration or demolition of the public building or project were in the regular course of their duties for Affiant.

Brad Shaffer

Signature of Affiant

Brad Shaffer

Printed Name of Affiant

SWORN AND SUBSCRIBED TO BEFORE ME

ON THE 25th DAY OF July, 2017.

Amie Rader Finnan

Notary Public

Amie Rader Finnan

Printed Name of Notary

127366

Notary/Bar Roll Number

AMIE RADER FINNAN
NOTARY PUBLIC # 127366
STATE OF LOUISIANA
MY COMMISSION EXPIRES UPON DEATH

My commission expires upon my death

[Print](#)

Notary Search - Detail

Name: MS. AMIE RADER FINNAN
Address: 201 LAKE VILLAGE BLVD.
SLIDELL, LA 70461
Phone: (504) 864-9181
Notary ID Number: 127366
Parish: ST. TAMMANY with STATEWIDE JURISDICTION
Agency: N/A
Notary Type: Non Attorney
Status: Active
Commission Date: 08/16/2012
Oath Date: 08/10/2012
Surety Expiration Date: 08/08/2017
Annual Report Current: Yes

[Back to Search Results](#)[New Search](#)



Company Description

Name: **Thrive of Louisiana, LLC**
Address: 2800 Breaux Avenue
Harvey, Louisiana 70058
Main Phone: (504) 263-3588
Federal Tax ID: 80-0557959

Licenses and Certifications

Thrive Landscape Management maintains the highest standards of performance and maintains all of the necessary licenses and certifications for the work it performs, to wit:

General Contractors License – Specialty: Landscaping, Grading & Beautification License No. 58564 (State of Louisiana – State Licensing Board for Contractors)

Landscape Horticulturist License (Louisiana Department of Agriculture & Forestry)

Bradley Shaffer License No. 14-3837

Rhonda Defelice License No. 14-2282

Arborist License – Holly Novitsky License No. 16-2175

Commercial Pesticide Applicator License – (Louisiana Department of Agriculture & Forestry)

- General Standards License
- Category 3 – Ornamental and Turf Pesticide License
- Category 5A Aquatic Control/Herbicide License
- Category 6 – Right of Way and Industrial Pest License

Irrigation Contractor License (Louisiana Department of Agriculture & Forestry)

Occupational License No. 5917753 (Jefferson Parish)

2800 Breaux Avenue, Harvey, Louisiana 70058
Office: (504) 263-3588 www.thrivelawns.com Fax: (504) 263-3582



Welcome!

Thank you very much for considering Thrive Landscape Management for your landscaping needs. Thrive Landscape Management is a full service landscape design, installation and maintenance company and I hope we can be of some service to you going forward. I have attached several pieces of information about our company to help you learn a little more about Thrive Landscape Management.

Thrive Landscape Management offers the highest quality work product and customer service and is fully licensed and insured. We are experienced in both the private and public sectors and maintain a robust list of clients in the commercial and residential markets. Being a local company with extensive landscape experience, I believe we are in a unique position to lend assistance to you with our resources, response time and work product. Our goal is not to be "good enough" but rather to be the best.

Thank you again for your consideration and please do not hesitate to reach out to me if you have any questions about Thrive Landscape Management, how we can be of service to you.

Sincerely,

Brad Shaffer, Owner
(504)453-3633
bshaffer@thrivelawns.com

2800 Breaux Avenue, Harvey, Louisiana 70058
Office: (504) 263-3588 www.thrivelawns.com Fax: (504) 263-3582



Experience

Thrive Landscape Management is a full service landscape management firm with experience in the areas outlined below but not limited to:

- *Residential landscape maintenance, construction, drainage, and irrigation.
- *Commercial landscape maintenance, construction, drainage, and irrigation.
- *Building of Golf Courses, including fairways, putting greens and tee box complexes.
- *Landscape Maintenance for High End Casino's. (Harrah's Casino New Orleans)
- *Maintenance on High End Golf Courses. (TPC Louisiana*, Grand Bear Golf Course*, TPC Tampa Bay, TPC Eagle Trace, Lakewood Golf Club and Timberlane Country Club.* Top 100 courses in the country)
- *Maintenance on Athletic Fields. (Drew Brees Family Field New Orleans)
- *Maintenance for Housing Communities and City Convention Centers.
- *Turf Aerification, Dethatching and Top-dressing.
- *Recognition and treatment of disease in Turf and Ornamental plant material.
- *Applications of commercial grade pesticides and fertilizers.
- *Managing Interstate and Highway mowing crews.

Specific reference are listed below.

2800 Breaux Avenue, Harvey, Louisiana 70058

Office: (504) 263-3588

www.thrivelawns.com

Fax: (504) 263-3582



Property and Client References

Harmony Oaks Redevelopment (formerly Magnolia Housing Development)

3320 Clara Street

New Orleans, Louisiana

POC: Aisha Dunvier

Phone: (504) 894-8828

Responsibilities: Grounds maintenance, Weed and Insect Control and Irrigation

Marrero Commons (formerly B.W. Cooper Housing Development)

3353 MLK Boulevard

New Orleans, Louisiana

POC: Darrelyn Allen

Phone: (504) 524-9011

Responsibilities: Grounds maintenance, Weed and Insect Control and Irrigation

Faubourg Lafitte Redevelopment (formerly Lafitte Housing Development)

2200 Lafitte

New Orleans, Louisiana

POC: Rhonda Brown

Phone: (504) 821-6627

Responsibilities: Grounds maintenance, Weed and Insect Control and Irrigation

Belmere Luxury Apartments

100 Belmere Luxury Court

Houma, Louisiana

POC: Robin Hebert

Phone: (985) 851-1233

Responsibilities: Grounds maintenance, Weed and Insect Control and Irrigation

Abita View Apartments

19600 N 12th Street

Covington, Louisiana

POC: Lottie Ratcliff

Phone: (985) 809-3121

Responsibilities: Grounds maintenance

2800 Breaux Avenue, Harvey, Louisiana 70058

Office: (504) 263-3588

www.thrivelawns.com

Fax: (504) 263-3582



Property and Client References - continued

Kelly Gibson – Personal Residence

Tchefuncta Country Club

13 Wisteria

Covington, Louisiana

Phone: (504) 400-2455

Responsibilities: Grounds maintenance, Turf Management, Weed/Insect Control and Irrigation

Tommy Brennan – Personal Residence

Tchefuncta Country Club

102 Riverdale

Covington, Louisiana

Phone: (985) 966-5249

Responsibilities: Grounds maintenance, Turf Management, Weed/Insect Control and Irrigation

Carl Orgeron – Personal Residence

Timberlane Country Club

106 Cien Drive

Gretna, Louisiana

Phone: (504) 283-3039

Responsibilities: Grounds maintenance, Turf Management, Weed/Insect Control and Irrigation

Golf Course Grow-in, Management, Consulting and Maintenance Experience

PGA TOUR - Tournament Players Club of Louisiana, Avondale, Louisiana

PGA TOUR – Tournament Players Club of Tampa Bay, Tampa Bay, Florida

PGA TOUR – Tournament Players Club at Eagle Trace, Coral Springs, Florida

Lakewood Golf Club, New Orleans, Louisiana

Timberlane Country Club, Gretna, Louisiana

2800 Breaux Avenue, Harvey, Louisiana 70058

Office: (504) 263-3588

www.thrivelawns.com

Fax: (504) 263-3582



Harmony Oaks Redevelopment

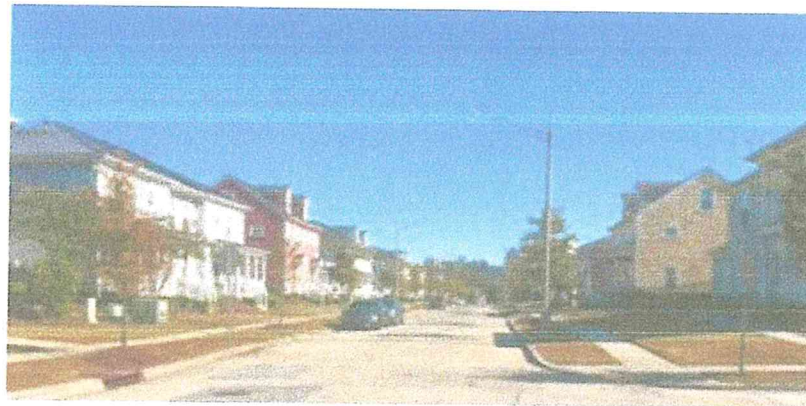
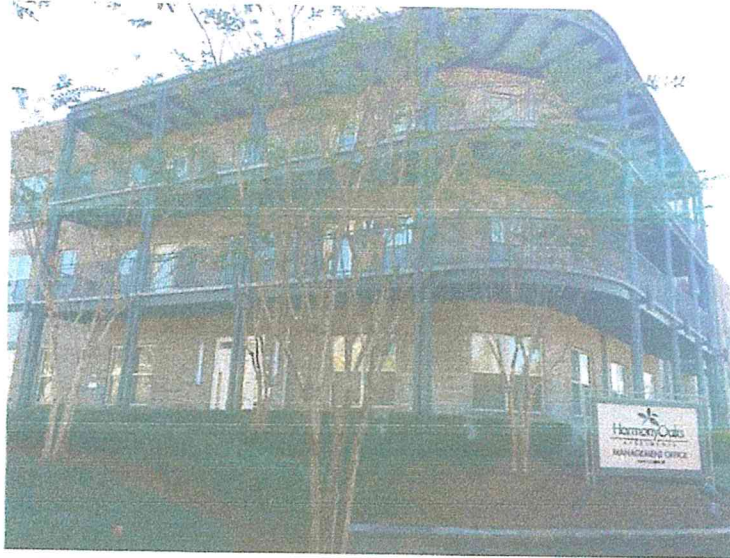

2800 Breaux Avenue, Harvey, Louisiana 70058

Office: (504) 263-3588

www.thrivelawns.com

Fax: (504) 263-3582



Marrero Commons

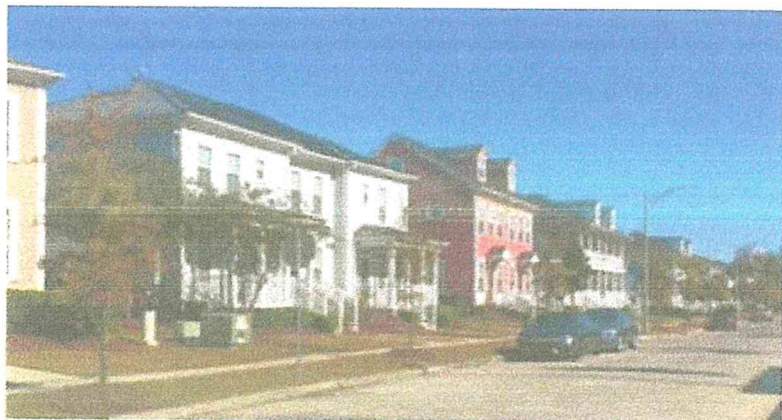
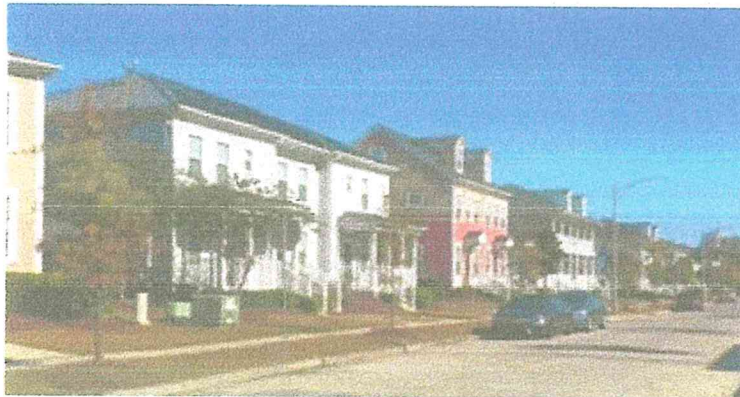

2800 Breaux Avenue, Harvey, Louisiana 70058

Office: (504) 263-3588

www.thrivelawns.com

Fax: (504) 263-3582



State Licensing Board for Contractors

This is to Certify that:

THRIVE OF LOUISIANA, L.L.C
2800 Breaux Avenue
Harvey, LA 70058

is duly licensed and entitled to practice the following classifications

SPECIALTY: LANDSCAPING, GRADING AND BEAUTIFICATION

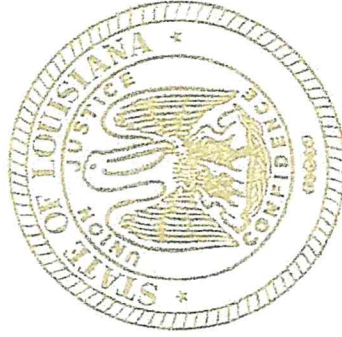

Witness our hand and seal of the Board dated,
Baton Rouge, LA 30th day of August 2016

Thurmond S. MacCoy
Director

Lee Malott
Chairman

Andy D'Amico
Treasurer

Expiration Date: August 29, 2017

License No: 58564

This License Is Not Transferrable



MIKE STRAIN DVM, COMMISSIONER

Agricultural & Environmental Sciences, 5825 Florida Blvd., Suite 3002, Baton Rouge, LA 70806, (225) 952-8100, FAX (225) 925-3760

HORTICULTURE REGISTRATION : BRADLEY A SHAFFER

Date: 02/22/2016

LDAF ID : 89328

LICENSE(S): IRRIGATION CONTRACTOR 16-0379
CEU Expiration Date Oct 14 2017
LANDSCAPE HORTICULTURIST 16-3837

Please verify information for correctness. If changes are necessary, make corrections and promptly return to issuing agency.

19

LOUISIANA DEPARTMENT OF AGRICULTURE & FORESTRY

MIKE STRAIN DVM, COMMISSIONER

Agricultural & Environmental Sciences, 5825 Florida Blvd., Suite 3002, Baton Rouge, LA 70806, (225) 952-8100, FAX (225) 925-3760

Be it known, that effective 02/01/2016 through 01/31/2017 having complied with all relevant requirements of the Louisiana Revised Statutes, the individual named below is hereby licensed in the following profession(s):

LICENSE(S): IRRIGATION CONTRACTOR 16-0379
CEU Expiration Date Oct 14 2017
LANDSCAPE HORTICULTURIST 16-3837

BRADLEY A SHAFFER
2800 BREAUX AVE
HARVEY LA 70058

Mike Strain
Commissioner

DISPLAY IN A PROMINENT PLACE

LDAF ID: 89328



LOUISIANA DEPARTMENT OF
AGRICULTURE & FORESTRY
IDENTIFICATION CARD

COMMERCIAL PESTICIDE
APPLICATOR

BRADLEY SHAFFER
2800 BREAUX AVE
HARVEY LA 70058

00089328

Exp. Date: 12/31/2017



MIKE STRAIN DVM, COMMISSIONER

CERTIFIED, LICENSED OR REGISTERED AS

CATEGORY

3-Ornamental & Turf Pest Control

5A-Aquatic Pest Control

6-Right-Of-Way & Industrial Pest

GS-General Standards

RECERTIFY BY

12/11/2017

12/11/2017

12/11/2017

12/11/2017

SIGNATURE _____

LDAF EMERGENCY HOTLINE 855-452-5323
LA POISON CONTROL CENTER 800-222-1222



THRIOFL-01

CAITLIN

CERTIFICATE OF LIABILITY INSURANCE

DATE (MM/DD/YYYY)

07/25/2017

THIS CERTIFICATE IS ISSUED AS A MATTER OF INFORMATION ONLY AND CONFERS NO RIGHTS UPON THE CERTIFICATE HOLDER. THIS CERTIFICATE DOES NOT AFFIRMATIVELY OR NEGATIVELY AMEND, EXTEND OR ALTER THE COVERAGE AFFORDED BY THE POLICIES BELOW. THIS CERTIFICATE OF INSURANCE DOES NOT CONSTITUTE A CONTRACT BETWEEN THE ISSUING INSURER(S), AUTHORIZED REPRESENTATIVE OR PRODUCER, AND THE CERTIFICATE HOLDER.

IMPORTANT: If the certificate holder is an ADDITIONAL INSURED, the policy(ies) must have ADDITIONAL INSURED provisions or be endorsed. If SUBROGATION IS WAIVED, subject to the terms and conditions of the policy, certain policies may require an endorsement. A statement on this certificate does not confer rights to the certificate holder in lieu of such endorsement(s).

PRODUCER Eustis Insurance, Inc. 110 Veterans Memorial Boulevard Suite 200 Metairie, LA 70005	CONTACT NAME:	PHONE (A/C, No, Ext): (504) 586-0440	FAX (A/C, No): (504) 565-5219
	E-MAIL ADDRESS: info@eustis.com		
INSURED Thrive of Louisiana, LLC. 2800 Breau Ave. Harvey, LA 70058	INSURER(S) AFFORDING COVERAGE		NAIC #
	INSURER A : Southern Underwriters Insurance Company		10809
	INSURER B : Milwaukee Casualty Insurance Company		26662
	INSURER C : Starstone National Insurance Company		25496
	INSURER D : AmTrust Insurance Co. of KS		15954
	INSURER E :		
INSURER F :			

COVERAGES

CERTIFICATE NUMBER:

REVISION NUMBER:

THIS IS TO CERTIFY THAT THE POLICIES OF INSURANCE LISTED BELOW HAVE BEEN ISSUED TO THE INSURED NAMED ABOVE FOR THE POLICY PERIOD INDICATED. NOTWITHSTANDING ANY REQUIREMENT, TERM OR CONDITION OF ANY CONTRACT OR OTHER DOCUMENT WITH RESPECT TO WHICH THIS CERTIFICATE MAY BE ISSUED OR MAY PERTAIN, THE INSURANCE AFFORDED BY THE POLICIES DESCRIBED HEREIN IS SUBJECT TO ALL THE TERMS, EXCLUSIONS AND CONDITIONS OF SUCH POLICIES. LIMITS SHOWN MAY HAVE BEEN REDUCED BY PAID CLAIMS.

INSR LTR	TYPE OF INSURANCE	ADDL INSD	SUBR WVD	POLICY NUMBER	POLICY EFF (MM/DD/YYYY)	POLICY EXP (MM/DD/YYYY)	LIMITS
A	<input checked="" type="checkbox"/> COMMERCIAL GENERAL LIABILITY <input type="checkbox"/> CLAIMS-MADE <input checked="" type="checkbox"/> OCCUR GEN'L AGGREGATE LIMIT APPLIES PER: <input type="checkbox"/> POLICY <input checked="" type="checkbox"/> PROJECT <input type="checkbox"/> LOC OTHER:			554741403	07/22/2017	07/22/2018	EACH OCCURRENCE \$ 1,000,000 DAMAGE TO RENTED PREMISES (Ea occurrence) \$ 100,000 MED EXP (Any one person) \$ 5,000 PERSONAL & ADV INJURY \$ 1,000,000 GENERAL AGGREGATE \$ 2,000,000 PRODUCTS - COMP/OP AGG \$ 2,000,000
B	<input checked="" type="checkbox"/> AUTOMOBILE LIABILITY <input checked="" type="checkbox"/> ANY AUTO OWNED AUTOS ONLY <input type="checkbox"/> SCHEDULED AUTOS <input checked="" type="checkbox"/> HIRED AUTOS ONLY <input checked="" type="checkbox"/> NON-OWNED AUTOS ONLY			MPP101578203	07/22/2017	07/22/2018	COMBINED SINGLE LIMIT (Ea accident) \$ 1,000,000 BODILY INJURY (Per person) \$ BODILY INJURY (Per accident) \$ PROPERTY DAMAGE (Per accident) \$
C	<input checked="" type="checkbox"/> UMBRELLA LIAB <input checked="" type="checkbox"/> OCCUR <input type="checkbox"/> EXCESS LIAB <input type="checkbox"/> CLAIMS-MADE DED RETENTION \$			70835R172ALI	07/22/2017	07/22/2018	EACH OCCURRENCE \$ 1,000,000 AGGREGATE \$ Aggregate \$ 1,000,000
D	<input checked="" type="checkbox"/> WORKERS COMPENSATION AND EMPLOYERS' LIABILITY ANY PROPRIETOR/PARTNER/EXECUTIVE OFFICER/MEMBER EXCLUDED? (Mandatory in NH) Y/N If yes, describe under DESCRIPTION OF OPERATIONS below		N/A	KWC1094878	07/22/2017	07/22/2018	PER STATUTE <input type="checkbox"/> OTH-ER <input type="checkbox"/> E.L. EACH ACCIDENT \$ 1,000,000 E.L. DISEASE - EA EMPLOYEE \$ 1,000,000 E.L. DISEASE - POLICY LIMIT \$ 1,000,000

DESCRIPTION OF OPERATIONS / LOCATIONS / VEHICLES (ACORD 101, Additional Remarks Schedule, may be attached if more space is required)

CERTIFICATE HOLDER

CANCELLATION

Thrive of Louisiana, LLC 2800 Breau Ave Harvey, LA 70058	SHOULD ANY OF THE ABOVE DESCRIBED POLICIES BE CANCELLED BEFORE THE EXPIRATION DATE THEREOF, NOTICE WILL BE DELIVERED IN ACCORDANCE WITH THE POLICY PROVISIONS.
	AUTHORIZED REPRESENTATIVE

**Request for Taxpayer
Identification Number and Certification**

Give Form to the
requester. Do not
send to the IRS.

Name (as shown on your income tax return)
Thrive of Louisiana LLC

Business name/disregarded entity name, if different from above

Check appropriate box for federal tax classification:
☐ Individual/sole proprietor ☐ C Corporation ☐ S Corporation ☐ Partnership ☐ Trust/estate
☒ Limited liability company. Enter the tax classification (C=C corporation, S=S corporation, P=partnership) ▶ ☐ Exempt payee
☐ Other (see instructions) ▶

Address (number, street, and apt. or suite no.)
2800 Breauy Avenue

City, state, and ZIP code
Harvey LA 70058

List account number(s) here (optional)

Requester's name and address (optional)

Part I Taxpayer Identification Number (TIN)

Enter your TIN in the appropriate box. The TIN provided must match the name given on the "Name" line to avoid backup withholding. For individuals, this is your social security number (SSN). However, for a resident alien, sole proprietor, or disregarded entity, see the Part I instructions on page 3. For other entities, it is your employer identification number (EIN). If you do not have a number, see *How to get a TIN* on page 3.

Social security number

			-			-			
--	--	--	---	--	--	---	--	--	--

Note. If the account is in more than one name, see the chart on page 4 for guidelines on whose number to enter.

Employer identification number

8	0	-	0	5	5	7	9	5	9
---	---	---	---	---	---	---	---	---	---

Part II Certification

Under penalties of perjury, I certify that:

- The number shown on this form is my correct taxpayer identification number (or I am waiting for a number to be issued to me), and
- I am not subject to backup withholding because: (a) I am exempt from backup withholding, or (b) I have not been notified by the Internal Revenue Service (IRS) that I am subject to backup withholding as a result of a failure to report all interest or dividends, or (c) the IRS has notified me that I am no longer subject to backup withholding, and
- I am a U.S. citizen or other U.S. person (defined below).

Certification instructions. You must cross out item 2 above if you have been notified by the IRS that you are currently subject to backup withholding because you have failed to report all interest and dividends on your tax return. For real estate transactions, item 2 does not apply. For mortgage interest paid, acquisition or abandonment of secured property, cancellation of debt, contributions to an individual retirement arrangement (IRA), and generally, payments other than interest and dividends, you are not required to sign the certification, but you must provide your correct TIN. See the instructions on page 4.

Sign Here Signature of U.S. person ▶ *Brian Shultz*

Date ▶

General Instructions

Section references are to the Internal Revenue Code unless otherwise noted.

Purpose of Form

A person who is required to file an information return with the IRS must obtain your correct taxpayer identification number (TIN) to report, for example, income paid to you, real estate transactions, mortgage interest you paid, acquisition or abandonment of secured property, cancellation of debt, or contributions you made to an IRA.

Use Form W-9 only if you are a U.S. person (including a resident alien), to provide your correct TIN to the person requesting it (the requester) and, when applicable, to:

- Certify that the TIN you are giving is correct (or you are waiting for a number to be issued).
- Certify that you are not subject to backup withholding, or
- Claim exemption from backup withholding if you are a U.S. exempt payee. If applicable, you are also certifying that as a U.S. person, your allocable share of any partnership income from a U.S. trade or business is not subject to the withholding tax on foreign partners' share of effectively connected income.

Note. If a requester gives you a form other than Form W-9 to request your TIN, you must use the requester's form if it is substantially similar to this Form W-9.

Definition of a U.S. person. For federal tax purposes, you are considered a U.S. person if you are:

- An individual who is a U.S. citizen or U.S. resident alien,
- A partnership, corporation, company, or association created or organized in the United States or under the laws of the United States,
- An estate (other than a foreign estate), or
- A domestic trust (as defined in Regulations section 301.7701-7).

Special rules for partnerships. Partnerships that conduct a trade or business in the United States are generally required to pay a withholding tax on any foreign partners' share of income from such business. Further, in certain cases where a Form W-9 has not been received, a partnership is required to presume that a partner is a foreign person, and pay the withholding tax. Therefore, if you are a U.S. person that is a partner in a partnership conducting a trade or business in the United States, provide Form W-9 to the partnership to establish your U.S. status and avoid withholding on your share of partnership income.

BID BOND

Conforms with the American Institute of Architects,
A.I.A. Document No. A-310

THE **GRAY** SURETY OFFICE
2750 Lake Villa Drive Suite 300 Metairie, LA 70002
Phone: (504) 780-7440 FAX: (504) 780-9211

KNOW ALL MEN BY THESE PRESENTS:

That THRIVE OF LOUISIANA, L.L.C. (Name of Principal)
of 2800 BREAUX AVE., HARVEY, LA 70058 (Address of Principal)
hereinafter called the Principal, and ☒ The Gray Casualty & Surety Company ☐ The Gray Insurance Company of Metairie, Louisiana,
a corporation duly organized under the laws of the State of Louisiana, as Surety, hereinafter called the Surety, are held and firmly bound unto
JEFFERSON PARISH (Name of Obligor) as Obligor, hereinafter called the Obligor,
in the sum of FIVE PERCENT (5%) OF THE AMOUNT BID Dollars \$ 5%,
for the payment of which sum and truly to be made, the said Principal and the said Surety, bind ourselves, our heirs, executors, administrators,
successors and assigns, jointly and severally, firmly by these presents.

WHEREAS, the Principal has submitted a bid 50-00120032 (Job Number) ONE (1) YEAR CONTRACT FOR IRRIGATION MAINTENANCE FOR (Full Name of Job)
THE JEFFERSON PARISH DEPARTMENT OF PARKWAYS (Location of Job)

NOW, THEREFORE, if the Obligor shall accept the bid of the Principal and the Principal shall enter into a Contract with the Obligor in accordance with the terms of such bid, and give such bond or bonds as may be specialized in the bidding or Contract Documents with good and sufficient surety for the faithful performance of such Contract and for the prompt payment of labor and material furnished in the prosecution thereof, or in the event of the failure of the Principal to enter such Contract and give such bond or bonds, if the Principal shall pay to the Obligor the difference not to exceed the penalty hereof between the amount specified in said bid and such larger amount for which the Obligor may in good faith contract with another party to perform the Work covered by said bid, then this obligation shall be null and void, otherwise to remain in full force and effect.

Signed this 25TH DAY of JULY A.D. 2017

By: THRIVE OF LOUISIANA, L.L.C. SEAL
(Principal)

[Signature]
(Signature and Title)

[Signature]
(Witness)

By: THE GRAY CASUALTY & SURETY COMPANY SEAL
(Surety)

[Signature]
BRIAN P. BORDLEE (Attorney-in-Fact)

[Signature]
(Witness)
COUNTERSIGNED: [Signature]
BRIAN P. BORDLEE
LA RESIDENT AGENT #216719

The Gray Surety Office

2750 Lake Villa Drive Suite 300 Metairie, Louisiana 70002 Phone: (504) 780-7440 Fax: (504) 780-9211

GENERAL POWER OF ATTORNEY

KNOW ALL BY THESE PRESENTS, THAT The Gray Insurance Company and The Gray Casualty & Surety Company, corporations duly organized and existing under the laws of Louisiana, and having their principal offices in Metairie, Louisiana, do hereby make, constitute, and appoint **Ralph J. LeBlanc, Alexander J. Ellsworth, Charles F. Cowand, Anthony Currera, Lauren T. Guillory, Michelle M. Ellsworth and Brian P. Bordlee of Metairie, Louisiana jointly or severally** on behalf of each of the Companies named above its true and lawful Attorney(s)-in-Fact, to make, execute, seal and deliver, for and on its behalf and as its deed, bonds, or other writings obligatory in the nature of a bond, as surety, contracts of suretyship as are or may be required or permitted by law, regulation, contract or otherwise, provided that no bond or undertaking or contract of suretyship executed under this authority shall exceed the amount of \$10,000,000.00

This Power of Attorney is granted and is signed by facsimile under and by the authority of the following Resolutions adopted by the Boards of Directors of both The Gray Insurance Company and The Gray Casualty & Surety Company at meetings duly called and held on the 26th day of June, 2003.

"RESOLV ED, that the President, Executive Vice President, any Vice President, or the Secretary be and each or any of them hereby is authorized to execute a power of Attorney qualifying the attorney named in the given Power of Attorney to execute on behalf of the Company bonds, undertakings, and all contracts of surety, and that each or any of them is hereby authorized to attest to the execution of such Power of Attorney, and to attach the seal of the Company; and it is

FURTHER RESOLVED, that the signature of such officers and the seal of the Company may be affixed to any such Power of Attorney or to any certificate relating thereto by facsimile, and any such Power of Attorney or certificate bearing such facsimile signature or facsimile seal shall be binding upon the Company now and in the future when so affixed with regard to any bond, undertaking or contract of surety to which it is attached.

IN WITNESS WHEREOF, The Gray Insurance Company and The Gray Casualty & Surety Company have caused their official seals to be hereinto affixed, and these presents to be signed by their authorized officers this 12th day of September, 2011.



By:

Michael T. Gray

Michael T. Gray
President, The Gray Insurance Company
and
Vice President,
The Gray Casualty & Surety Company

Attest:

Mark S. Manguno

Mark S. Manguno
Secretary,
The Gray Insurance Company,
The Gray Casualty & Surety Company



State of Louisiana

ss:

Parish of Jefferson

On this 12th day of September, 2011, before me, a Notary Public, personally appeared Michael T. Gray, President of The Gray Insurance Company and Vice President of The Gray Casualty & Surety Company, and Mark S. Manguno, Secretary of The Gray Insurance Company and The Gray Casualty & Surety Company, personally known to me, being duly sworn, acknowledged that they signed the above Power of Attorney and affixed the seals of the companies as officers of, and acknowledged said instrument to be the voluntary act and deed, of their companies.



Lisa S. Millar

Lisa S. Millar, Notary Public, Parish of Orleans
State of Louisiana
My Commission is for Life

I, Mark S. Manguno, Secretary of The Gray Insurance Company and The Gray Casualty & Surety Company, do hereby certify that the above and forgoing is a true and correct copy of a Power of Attorney given by the companies, which is still in full force and effect.

IN WITNESS WHEREOF, I have set my hand and affixed the seals of the Companies this 25 day of July, 2017



Mark S. Manguno

Mark S. Manguno, Secretary
The Gray Insurance Company
The Gray Casualty & Surety Company

2525 Quail Drive, Baton Rouge, 70808 (225) 765-2301 

Louisiana State Licensing Board for Contractors

Contractor Information

Business Name THRIVE OF LOUISIANA, L.L.C
 Mailing Address 2800 Breaux Avenue
 Harvey, LA 70058
 Phone Number (504) 263-3588
 Fax Number (504) 263-3582
 Email Address mwesteen@thrivelawns.com

Active Licenses

License Number 58564
 Type Commercial License
 Status LICENSED
 Effective 08/30/2017
 Expiration 08/29/2018
 First Issued 08/29/2013

Classifications

Class	Qualifying Party	Parishes
BUSINESS AND LAW	Bradley Allen Shaffer	ALL
SPECIALTY: LANDSCAPING, GRADING AND BEAUTIFICATION	Bradley Allen Shaffer	ALL

Thrive of Louisiana, L.L.C
2800 Breaux Ave.
Harvey, LA 70058
LA Contractor # 58564

Jefferson Parish Purchasing Dept.
200 Derbigny St.
General Gov. Bldg, Suite 4400
Gretna, La 70053

Bid Name: One Year Contract for Irrigation Maintenance J.P.
Dept. of Pkways.
Bid #: 50-00120032
Bid Due Date: Tuesday, July 25, 2017 @ 2:00pm